[3]-674p. 34cm.

D. A. MACDONALD, President.
R. S. FALCONER, Secretary. W. N. MILLER, Superintendent.

Enterprise+Mill+and+Building+Company

Successors to D. A. MACDONALD & CO.

SAWING, PLANING, TURNING AND MANUFACTURING

Frame uidings

Nos. 217 ART STS.

Furnishir to Order.

HA CO.

Lead louse

SOUTHERN CALIFORNIA.

108 AND 110 MAIN AND 77 LOS ANGELES STS.

LOS ANGELES, CALA.

PROVINCIAL LIBRARY & ARCHIVES
VICTORIA B.C.
SPLENDOR SINE OCCASU.
Northwest Collection

YA HW
$25.00

PREFACE.

In placing before the public this volume, the compiler deems it appropriate to state that a long and varied experience in the co-
pilation of works of a similar character has convinced him
absolute necessity of a thorough and systematic
localities embraced, in order to present publica
ply the wants and merit the approbation of t
munity. In pursuance of this plan, a corps of
ers have been employed in the collection of
for this work, from British Columbia on the
the south, and no pains or expense spared to
reliable in every respect. In addition t
classified lists of business men in many of
calities in California, Oregon, Washi
British Columbia, and Mexico, it wil
accurate description of each city or t
population, routes of travel, distance
the whole forming a complete and us
the business men of the Pacific Coast.
A valuable feature of the work is a reli
etc., in several important towns on the
rich and fertile section that is now at
merchants and manufacturers of the
sion, the complier respectfully tend
of the press, public officers, and oth
will and cheerful response to r
thanks are also due to the numerou
liberal support; and to Messrs. B
of the volume, for its neat and attrac

540
540
540
540
540
541
541
541
541
544
544
544
545
545
545
545
553
553
553
553
554
554
554
555
555
555
555
556
556
556
558
558
558
Washington Territory Classified Business Directory 559
Alaska Business Directory and Gazetteer 585
585
585
585
585
585
585
586
586
586
586
586

INDEX TO CONTENTS.

PAGE

Advertising Index 7
California Business Directory and Gazetteer 9
meda 9
..... 12
..... 12
..... 14
..... 14
..... 15
..... 19
..... 20
..... 20
..... 21
..... 21
..... 22
..... 22
..... 22
..... 23
..... 23
..... 23
..... 24
..... 25
..... 25
..... 26
..... 26
..... 26
..... 31
..... 31
..... 32
..... 32
..... 33
..... 33
..... 33
..... 3
..... 55
..... 55
..... 55
..... 56
..... 56

PAGE

Newport 56
North San Diego 56
Noyo 56
Oakland 57
Old San Diego 80
Pajaro 80
Pescadero 81
Petrolia 81
Port Harford 81
Port Kenyon 82
Punta Arenas 82
Rohnerville 82
Salinas 83
Salmon Creek 86
San Buenaventura 86
San Diego 89
San Francisco 96
San Juan Capistrano 100
San Luis Obispo 100
San Luis Rey 103
San Quentin 103
San Rafael 104
San Simeon 106
Santa Ana 107
Santa Barbara 109
Santa Cruz 113
Santa Dieguito 118
Santa Monica 118
Santa Paula 119
Saucelito 119
Shelter Cove 120
Slide 120
Smith's Ranch 120
Soquel 120
South Vallejo 121
Spanishtown 121
Springville 121
Table Bluff 121
Timber Cove 121
Tomales 121
Trinidad 122
Upper Mattole 122
Vallejo 122
Watsonville 127
Westport 130
Wilmington 130
California Classified Business Directory 131
San Francisco Classified Business Directory 197
California Advertising Dep't 409

PAGE
Oregon Business Directory and Gazetteer....433
Albina....433
Astoria....433
Bradbury....437
Chetco....438
Clifton....438
Columbia City....438
Coos City....438
Coquille City....438
Denmark....438
East Portland....438
Eastport....441
Ellensburg....441
Empire City....441
Kilchis....442
Knappa....442
Manhattan....442
Marshfield....442
Myrtle Point....443
Newport (Benton Co.)....443
Newport (Coos Co.)....444
North Bend....444
Norway....444
Parkersburg....444
Port Orford....444
Portland....444
Quinn....474
Rainier....474
Randolph....475
St. Helen....475
St. John's....475
Westport....475
Woody Island....475
Oregon Classfied Business Directory....476
Oregon and Washington Territory Advertising Department....513
Washington Territory Business Directory and Gazetteer....529
Anacortes....529
Arcadia....529
Bay View....529
Brookfield....529
Carbonado....529
Cathlamet....529
Coupeville....529
Eagle Cliff....530
East Sound....530
Eureka....530
Ferndale....530
Fidalgo....530
Freeport....530
Friday Harbor....530
Hungry Harbor....530
Ilwaco....530
Irondale....531
Kalama....531
Knappton....531
La Conner....531
Lopez Island....532
Lowell....532

PAGE
Lummi....532
Lynden....532
Marysville....532
Mount Vernon....532
Mukilteo....532
Neah Bay....532
Newcastle....533
New Dungeness....533
New Tacoma....533
Nooksachk....536
Oak Harbor....536
Oak Point....536
Olympia....536
Orcas Island....539
Oysterville....540
Pillar Rock....540
Port Angeles....540
Port Blakeley....540
Port Discovery....540
Port Gamble....541
Port Ludlow....541
Port Madison....541
Port Townsend....541
Puyallup....544
Quillyhute....544
Renton....544
Samish....545
San Juan....545
Seabeck....545
Seattle....545
Sehome....553
Semiahmoo....553
Skagit....553
Skamokawa....553
Snohomish City....554
Stanwood....554
Steilacoom....554
Tacoma....555
Tulalip....555
Tumwater....555
Unity....555
Upper Crossing....556
Utsalady....556
Vancouver....556
Waterford....558
Whatcom....558
Wilkeson....558
Washington Territory Classified Business Directory....559
Alaska Business Directory and Gazetteer....585
Fort Tongass....585
Fort Wrangel....585
Harrisburgh....585
Juneau....585
Klawack....585
Kodiak....585
Ounalaska....586
Shican....586
Sitka....586
St. George Island....586
St. Michaels....586

NW
909
D614
1882/83

PAGE
St. Paul.....586
British Columbia Business Directory and Gazetteer.....587
Comox.....587
Esquimault.....587
Granville.....587
Hastings.....587
Moodyville.....588
Nanaimo.....588
New Westminster.....589
Victoria.....590
British Columbia Classified Business Directory.....601
Mexico Business Directory and Gazetteer.....617
Acapulco.....617
Agia Bampo.....618
Alamos.....650
Altar.....618
Altata.....618
Caborca.....618
Cape St. Lucas.....618
Guaymas.....619
PAGE
Hermosillo.....623
La Paz.....628
Magdalena.....631
Magdalena Bay.....632
Manzanillo.....632
Mazatlan.....633
Mulege.....640
Pichilingue.....640
Playa Colorada.....640
Puerto Angeles.....640
Puerto Escondido.....640
Rosario.....641
Salinas Cruz.....641
San Blas.....641
San Jose del Cabo.....644
San Miguel.....644
Santiago.....645
Tepic.....645
Ures.....649
Mexico Classified Business Directory.....652
Mexico Advertising Department.677

PAGE
....623
....628
....631
....632
....632
....633
....640
....640
....640
....640
....640
....641
....641
....641
....644
....644
....645
....645
....649
IREC-
....652
IENT.677

SAFFORD, HUDSON & CO., Bankers, Tucson and Tombstone, Ariz.

CELEDONIO ORTIZ, HERMOSILLO, MEXICO, DOMESTIC GOODS.

CALIFORNIA

Business Directory and Gazetteer.

Alameda P O,

Alameda County, a pretty suburban town, situated opposite San Francisco in an easterly direction, on a strip of land some 4 miles in length, extending in peninsula form into the bay. Upon entering the town, the mind is at once impressed with its romantic beauty. It has wide and level streets, affording excellent drives, and the sturdy oak trees, donned with summer foliage, underspread with greensward, the neat and attractive dwellings surrounded with handsome gardens and lawns, combined with the pure and healthy atmosphere, make it an inviting residence place for the business men of San Francisco. Its fine parks and numerous sea-bathing establishments also make it a favorite place of resort for pleasure seekers. It has good public schools, including a high school, two grammar, and three primary, which have an average attendance of 1,000 pupils, the number enrolled being about 1,250. The churches which are well sustained are represented by the Baptist, Congregational, Episcopal, Presbyterian, Methodist, German Reformed, and Roman Catholic denominations. A free library and reading room is maintained, having about 2,000 volumes; which is a neat and inviting resort for those who desire to gratify a literary taste. There are several secret and benevolent organizations, including the Masons, Odd Fellows, Knights of Pythias, Ancient Order of United Workmen, Patriotic Order of Sons of America, Independent Order of Chosen Friends, etc. Two well conducted newspapers, the *Alameda Argus* and *Alameda Encinal*, are published weekly. The number of inhabitants, according to the census of 1880, was 5,194, but at the present time is estimated to be 8,500. Communication is maintained with San Francisco via Oakland by the Central Pacific, and via Alameda Point by the South Pacific Coast Railroads, which run at short intervals through the day. The trains of the South Pacific Coast also run twice a day to Santa Cruz, and three times a day to San Jose and intermediate points.

Officers.—William Simpson, J M Gray, Louis Meyer, C A Edson, and William Whidden, Trustees; H V Herbert and Adolph Mayrisch, School Directors; O S Ingham, School Superintendent; E M Smith, Assessor; N W Palmer, Treasurer; I N Chapman, Surveyor,

G. BÜLLE Y CIA., Hermosillo, Mex., Abastecimientos para Minas y Agricultura

194176

Wm. B. Hooper & Co., { 113 Maiden Lane, N. Y., Guaymas, Tucson, El Paso, San Francisco. } *Shipping and Commission Merchants.*

L. ZECKENDORF & CO., Tucson, A. T., Headquarters for Everything.

John Ellsworth, Attorney; James Cook, Chief of Police.

Ackley Ezra, carriage maker
Alameda Argus, T G Daniels, proprietor
Alameda Encinal, Frederick K Krauth, proprietor
Alameda Free Library and Reading Rooms
Barber A S, groceries
Barlow Susan Mrs, proprietress Loyal Oak Hotel
Barnes H W & Co, doors, sashes, blinds, paints, and oils
Baroteau A, groceries
Beckmann J N, groceries
Beretta William, restaurant and liquor saloon
Bishop M F, dentist
Bleymann Edward, liq'r saloon
Boehmer Fritz, groceries
Boehse Carl, liquor saloon
Bremer Herman, proprietor Schuetzen Park
Brewster A A Miss, artist
Brick C J, watchmaker and jeweler
Britt P, proprietor Britt's Hotel
Brown J P Mrs, patent medicines
Burke John J, harness and saddle maker
Burns H, boots and shoes
Cabral Alexandre, shoemaker
Carreau John, blacksmith
Carrington C N, groceries
Cerf A, wood, coal, hay, and grain
Clark & Byler, real estate agents
Connelly F J, wines and liquors
Cook Alexander, real estate agent
Cook Robert, proprietor Sandy Beach Baths
Crosby E O, attorney at law and justice of the peace
Daniels T G, proprietor Alameda Argus
Davidson A W, groceries
Dean P A, fruits and produce
Denke A, contractor and builder
Derby E M & Co, lumber
Doolittle Ira, proprietor Park Hotel
Doyle J J, harness and saddlery
Durein John, boots and shoes
Edwards John, liquor saloon
Eggers J H, butcher
Elbe C B, druggist
Ellsworth John, attorney at law
Falck Adolph S, insurance agents
Fassking Louis, proprietor Fassking's Park
First National Bank, Levi Jenks president
Fischer & Stahl, plumbers and gasfitters
Fitch Thaddeus S & Co, real estate agents
Fossing J C, groceries
Frank A, liquor saloon
Frodden V M, contractor and builder
Gilbert A C, notary public
Gilbert & Brown, real estate agents
Gochnauer P L, butcher
Greene A J, druggist
Greene Theodore, dry goods
Guillette T, liquor saloon
Gundlach Max, wood and coal
Haley & Edson, proprietors Terrace Baths
Harter Bloomfield, carriage maker
Haskell J E, fruits and produce
Hayes John W, boots and shoes
Hecker Adolph, hardware
Hegelund Jacob R, fish dealer
Henderson D D, sign and carriage painter
Holtz William & Son, groceries
Horst William, liquor saloon
Humphreys John, tailor
Hunter W B, real estate agent and justice of the peace
Jans Obbe, proprietor Garden City House

Starbird & Goldstone, { Dealers in Albion River Mills Cargoes of Lumber to order. 101 Market Street, S. F.

SAFFORD, HUDSON & CO., Bankers, Tucson and Tombstone, Ariz.

Jones A, physician
Kalis Frank, barber
Kay I N, proprietor Yosemite House
Keene Edward B, druggist
Kenney J J, liquor saloon
Kerridge F J, nursery
Kiernan Philip, proprietor Green Arbor Baths
Koch Adam, bakery
Koerber Henry, wood, coal, hay, and grain
Kohlmoos Christian, groceries
Kohlmoos John, proprietor Kohlmoos Hotel
Konigshoffer J J, dry goods
Krauth Frank J, notary public
Krauth Frederick K, proprietor Alameda Encinal
Kropp E H, groceries
Krueger A, liquor saloon
Lenz Jacob, cigar manufacturer
Liese Conrad, butcher
Loomis W H, physician
Louis Edward, liquor saloon
Lovegrove G, house painter
Malatesta Joseph, liquor saloon
Marcuse Felix, groceries
Martin & Crowe, livery stable
Maynard Harry, proprietor Long Branch Baths
Mayrisch E, proprietor Long Branch Garden
Mazzini Louis, stoves and tinware
McAnney B W, crockery
Merrill Joseph, fruits and produce
Metzger & Banta, house and sign painters
Meyer William, nursery
Meysel Oscar S, barber
Mills, Fischer & Co, plumbers and gas-fitters
Moller W H, liquor saloon
Morrison & Co, proprietors Durham Dairy
Morris George T, books and stationery
Muller Nicholas, groceries
Muth, J F, watchmaker and jeweler
Nedim F Mrs, restaurant
Nelsen H, liquor saloon
Nobmann John, liquor saloon
Noy W H, butcher
Orr Samuel, proprietor Alameda Oil Works
Pacific Coast Oil Co, I T Ballard, manager
Pagge Bros, proprietors Neptune Gardens
Palmer N W, notary public
Pemberton E, furniture and upholstery
Petersen Carl, wines and liq'rs
Polarski Peter, liquor saloon
Porter B B, books and stationery
Powell & Weyburn, painters and paper-hangers
Probst Louis, bakery
Reichsrath Louis, shoemaker
Reinecker Brothers, liq'r saloon
Renton, Holmes & Co, lumber
Reynolds George P, physician
Reynolds J M, real estate agent
Robinson Henry, real estate agent
Rosmarin G, nursery
Rossini C J, restaurant
Royal Soap Co, F A Cressy, manager
Schaberg William, liq'r saloon
Scheithe & Combs, butchers
Schönau Henry, liquor saloon
Schroeder L W, liquor saloon
Schroeder & Victors, wood, coal, hay, and grain
Shead D L, fruits and produce
Shultis Edward, house painter
Sieben Philip, liquor saloon
Smith C W, restaurant
Smith J H, livery stable
Smith John S, tailor
Smith Thomas A, real estate agent
Stebbins G H, carpenter
Stephenson S, house painter
Stolze, Conrad, liquor saloon
Stritzinger Jacob, liquor saloon

CELEDONIO ORTIZ, Hermosillo, Mexico, Wholesale Boots and Shoes.

G. BÜLLE Y CIA., HERMOSILLO, Mex., Wholesale Groceries.

Wm. B. Hooper & Co., {113 Maiden Lane, N. Y., Guaymas, Tucson, El Paso, San Francisco. } LUMBER, SASH, DOORS, SALT, ICE.

L. ZECKENDORF & CO., TUCSON, A. T., AGENTS FISH BROS.' FARM, FREIGHT AND SPRING WAGONS.

Sturm Charles, hotel and liquor saloon
Townsend H L, livery stable
Traver George W, proprietor Sunny Cove Baths
Tucker J C, physician
Turnbull R, florist
Twichell William L, physician
Vandal & Co, druggists
Vogt F C, liquor saloon
Vosburgh J B, stoves and hardware
Wachter E, eggs and poultry
Wellendorff L, physician
Wells, Fargo & Co, E. C Vosburg, agent
Western Union Telegraph Co, Miss J Jefferson, manager
Wheeler & Relfe, wood and coal
Whitney & Co, express
Wonderlich John P, Newport Baths
Wood A B, dentist
Wymore D C, groceries

Albion P O,

Mendocino Co, situated a the mouth of the Albion river, is the shipping point for a large quantity of lumber, posts, and ties. The Albion Mill Co, located here, employ about one hundred and eighty men.

Albion Mill Co, lumber manufacturers and gen'l mdse
Handley Brothers, hotel
Western Union Telegraph Co, P Merriman, operator

Anaheim P O,

Los Angeles County, situated 12 miles from the coast, and 27 miles in a south-easterly direction from the city of Los Angeles, contains a population of about 1,100. The town occupies a pleasant site, and the roads lined with shade trees, and the orange trees in the vicinity, give it quite an attractive appearance. The principal resource is wine growing, this section being one of the most noted in Southern California for its numerous and extensive vineyards. Three ditches owned by the Anaheim Water Co furnish the surrounding country with a good supply of water for irrigation purposes. The societies organized are the Masons, Odd Fellows, Ancient Order of United Workmen, Legion of Honor, and Anaheim Land League. The public school, which is the principal building in the place, occupies an entire block, and has an average attendance of three hundred pupils. The churches are represented by the Presbyterian, Episcopal, and Roman Catholic. There are two well-conducted hotels, the Planter's and the Anaheim. One paper, the *Anaheim Gazette*, is published weekly. Daily communication is maintained with Los Angeles and Santa Anna, by the Wilmington and San Diego division of the Southern Pacific Railroad.

Officers.—B. Dreyfus (President), F A Korn, D W Fish, D E Miles, D W C Cowan, Board of Trustees; Richard Melrose, Clerk.

Anaheim Gazette, Richard Melrose, proprietor
Anaheim Hotel, A Gwin, proprietor
Anaheim Water Co, B Dreyfus president; R Melrose, sec'y
Backs F & J, furniture and bedding, and undertakers
Bailey Alexander, Justice of the Peace

STARBIRD & GOLDSTONE, {DEALERS IN LUMBER, 101 Market Street, S. F.

SAFFORD, HUDSON & CO., Bankers, Tucson and Tombstone, Ariz.

Bank of Anaheim, S H Mott, president, G B Shaffer, manager
Bauer George, shoemaker
Bennersheidt J, stoves, tinware, and hardware
Bitner A, wine grower and distiller
Bremermann M Mrs, wine grower
Cahen Hippolyte, general merchandise
Callian C, gunsmith
Carroll T, nurseryman
Classen M, liquor saloon
Cowan E L, dentist
Davis P & Bro, bankers, and groceries and hardware
Dean G H T, barber and baths
Dreyfus B & Co, wine-growers
Ey Frank, barber
Fergusson R A, physician
Gannaway George D, restaurant
Gannon T L, wagon maker and Justice of the Peace
Goodman & Rimpau, dry goods, clothing, etc
Granet P, billiard & liquor saloon
Grazes Frank, restaurant
Gunther L, shoemaker
Gwin A, proprietor Anaheim Hotel
Hanna John, real estate agent
Hardin W N, physician
Hartung F, wine-grower
Helmsen J, groceries, stationery, etc
Higgins W M, postmaster and druggist
Kœnig William, wine-grower
Korn F A, wine-grower
Kroeger H, wine-grower
Kuchel N. Miss, millinery and fancy goods
Langenberger A, groceries, hardware, crockery, etc
Langenberger C, groceries, and provisions
Leonard C E, butcher
Lewis L F, livery stable
Lorenz Charles, wine-grower
Luedke R, watchmaker and jeweler
Lynill Theodore, att'y at law and real estate agent
Melrose Richard, publisher Anaheim Gazette and notary public
Menzel R, liquor saloon
Miles D E, commission merchant
Mitchell N H, livery stable
Mott S H, president Bank of Anaheim
Newbold E F, groceries and confectionery
Pellegrin P, watchmaker and jeweler
Planters Hotel, J E Stackpole proprietor
Reiser Theo, wine-grower
Ruehmann F, billiard and liq'r saloon
Rust O, wine-grower
Schneider F Mrs, wine-grower
Scott Robert W, notary public and insurance agent
Shaffer G B, manager Bank of Anaheim and notary public
Smith, A Guy & Co. planing and grist mills, lumber, etc
Stackpole J E, prop'r Planters Hotel
Steinhart A W, insurance agent
Stough H A, blacksmith
Strotthoff D, wine-grower
Tapia Manuel, billiard and liq'r saloon
Weas F, cooper
Wehmeyer H, wine-grower
Wells, Fargo & Co, A Langenberger agent
Werder H, wine-grower
Western Union Telegraph, Miss Minnie Hanna manager
White A E, blacksmith
White E A, wagon maker
Wilkins C, wine-grower
Wille Charles, cooper
Zein John P, wine-grower

CELEDONIO ORTIZ, HERMOSILLO, Mexico, MINING SUPPLIES.

G. BÜLLE Y CIA., HERMOSILLO, Mex., Ropa por Mayor.

Wm. B. Hooper & Co., { 113 Maiden Lane, N. Y., Guaymas, Tucson, El Paso, San Francisco. } Forwarding of Mining Supplies a Specialty.

L. ZECKENDORF & CO., TUCSON, A.T., HARDWARE AND GROCERIES.

Aptos P O,

Santa Cruz Co, is situated on the Bay of Monterey 8 miles east of the town of Santa Cruz, and 12 miles north-west of Watsonville. Population 150. It is principally noted as a summer resort, its genial climate, magnificent mountain scenery and sparkling streams well stocked with fish, making it an attractive spot for tourists and pleasure seekers. The Santa Cruz railroad maintains daily communication with Santa Cruz and Watsonville, connecting with trains for San Francisco and intermediate points. It is also connected with San Francisco by the steamers of the Pacific Coast S. S. Co.

Arano Joseph, general mdse, hotel and postmaster
Bernal M A, groceries
Lee John, blacksmith
Rice D M, hotel
Walsh P K, hotel

Arcata P O,

Humboldt Co, situated on Humboldt Bay, 8 miles in a northeasterly direction from Eureka by water, and 12 miles by land, is built on ground gradually rising and rolling to the hills, which form the back ground to a pleasing view. It is laid out somewhat after the Spanish custom, the business portion being principally located on either side of a plaza, having a flag staff in the centre. The town was located in 1850, under the name of Union Town, which was changed in 1862 to Arcata. It is eligibly situated for the trade of Mad River, five miles distant, and is also a supply point for a portion of the Klamath and Trinity River mining districts, sixty miles distant. The timber lands of the surrounding country are the principal resource, although some farming is carried on in the vicinity. During the year 1881, there were shipped from this point 5,400,000 feet of lumber, and 3,000 tons of shingles, shakes, farm produce, etc. The population according to the census of 1880, was 763. It is now estimated at 900. A library and free reading room are maintained by the Arcata Library Association. There are three churches, the Methodist, Presbyterian and Roman Catholic. Two public schools, a grammar, and a primary one, have an attendance of about three hundred pupils. The secret and benevolent societies are represented by the Masons, Odd Fellows, Knights of Pythias, Good Templars, and Champions of Friendship and Temperance. Communication is maintained with Eureka twice a day by stage and steamer, and Mad River by stage daily and rail twice a day.

Arcata and Mad River Transportation Co, Yocom & Fernald proprietors
Arcata Library Association, Miss Hattie A Knutz librarian
Bair & Pardee, liquor saloon
Bauman John, blacksmith
Bowen G C, fancy goods, cigars, tobacco, etc
Brizard Alexander, gen'l mdse, forwarding and commission
Brizard P Mrs, dressmaker and milliner
Brodigan Patrick, merchant tailor
Bull J C Jr, butcher

Starbird & Goldstone, { Dealers in all Kinds of LUMBER. 101 Market Street, S. F.

SAFFORD, HUDSON & CO., Bankers, Tucson and Tombstone, Ariz.

Bull W H, manager George H Tilley
Burns Robert, stoves, tinware, and hardware
Chisholm John B, Rev. Pastor Methodist Episcopal Church
Cleverly Henry C, watchmaker and jeweler
Cullberg Isaac, gen'l mdse
Deming Byron, notary public, and justice of the peace
Deming Eugene A, wheelwright, machinist, and undertaker
Devlin Thomas, tannery
Ericson Augustus W, books, stationery, fancy goods, etc
Falk, Hawley & Co, lumber, shingle, and flour manufacturers, and gen'l mdse
Fickle & Son, shingle mill
Force L E, physician
Galinger A P Mrs, groceries, cigars, etc
Gilbreath D, blacksmith
Greenwald Julius, gen'l mdse
Greenwood James, proprietor Arcata and Mad River stage line
Hally John, livery stable
Harpst & Spring, general merchandise, and harness and saddlery
Hawkins Emanuel, furniture manufacturer
Hopkins G W, attorney at law, notary public, and Justice of the Peace
Hunter William J, shoemaker
Hydropathic Institution, Dr Henry W Marsh, proprietor
Kirkby William H, liv'y stable
Kirkby & Devoy, proprietors Eureka and Arcata stage line
Knight & Richards, liq'r saloon
Knutz A Mrs, fruits, candies, etc
Mappin George W, barber
Marsh Henry W Dr, proprietor Marsh House and Hydropathic Institution
Menefee P M, physician
Merrell Seth W, proprietor Merrell House
Miner E A Mrs, milliner and dressmaker
Moreno & Co, pack train proprietors
Newman Henry, dry goods
Odenheimer William, shoemaker
Orman Henry Jr, carpenter
Pouleur J B & Co, stoves, tinware, and sewing machines
Richards Charles C, liq'r saloon
Richert Jacob, proprietor Union Hotel
Schorlig Louis E, fruits, candies, etc
Smith Charles, general merchandise and postmaster
Smith Maurice, liquor saloon
Stearns George N, house, sign, and carriage painter
Todd James S Rev, pastor Presbyterian Church
Tilley George H, (W H Bull, manager) druggist and agent Wells, Fargo & Co
Union Hotel, Jacob Richert, proprietor
Wells, Fargo & Co, George H Tilley, agent
Western Union Telegraph Co, Augustus W Ericson, agent
Yocom & Fernald, proprietors Arcata and Mad River Transportation Co

Benicia P O,

Solano Co, is an incorporated city situated on the north side of the Straits of Carquinez, about 33 miles north-east of San Francisco. At this point the overland trains of the Central Pacific Railroad cross the straits of Carquinez on the mammoth steam ferry-boat of the world, which is 425 feet in length, with a capacity for full trains at one

CELEDONIO ORTIZ, Hermosillo, Mexico, WHOLESALE GROCERIES.

G. BÜLLE Y CIA., Hermosillo, Mex., Wholesale Dry Goods.

Wm. B. Hooper & Co., { 113 Maiden Lane, N. Y., Guaymas, Tucson, El Paso, San Francisco. } Financial Agents.

L. ZECKENDORF & CO., Tucson, A. T., GENERAL MERCHANDISE.

trip. It is the contemplated terminus of several railroads, and, being the tide water outlet for the north-western portion of the State, with the commercial advantages afforded by an ample water front, its future has a bright outlook. The climate is mild, and the location is an exceedingly healthful one. The population, according to the census of 1880, was 2,146, and is now estimated at 2,800. A public school is maintained, having an attendance of about 350 scholars. Its private institutions of learning rank with the best in the State. The St. Augustine College, a boarding and day school for boys, Rt. Rev. J. H. D. Wingfield, president, is an excellent institution, founded in 1867. It occupies an elevated site, the commodious college buildings being surrounded by sixty acres of land, tastefully laid out with trees, gardens, and shrubbery. St. Mary's Hall, Rev. L. D. Mansfield, rector, Mrs. Mansfield, principal, a boarding and day school for girls, is an institution of great merit. The building is a large, handsome structure, specially designed for school purposes, prettily located in fine view of the surrounding country, and has large area of grounds beautifully laid out. St. Catherine's Academy is a boarding and day school for girls, under the supervision of the Sisters of St. Dominic. This is also an excellently conducted institution, finely appointed in all its departments. The buildings are surrounded by grounds tastily laid out and attractive. The Young Ladies' Seminary is also a boarding and day school for girls, with commodious buildings and handsome surrounding grounds. In manufacturing industries the city is attaining considerable importance. The Benicia Agricultural Works, located here, are the most extensive of the kind in the State, and employ over 200 men. Several other manufacturing establishments employ in the aggregate about 250 men. The Benicia cannery, which has recently commenced operations, employs 150 persons, including a number of boys and girls. The secret and benevolent societies are represented by the Masons, Odd Fellows, United Workmen, Legion of Honor, Chosen Friends, Good Templars, Land League, and St. Dominic's Benevolent Society. The churches are the Congregational, Episcopal, and Roman Catholic. An excellent paper, *The New Era*, published weekly, advocates with zeal the interests of the community. A gas company furnishes light, and good water is distributed through the city by the Benicia Water Co and an individual party. The fire department consists of two hand engines and a hook and ladder truck. Communication is maintained by the Central Pacific Railroad with San Francisco and other points twice a day, by steamer daily with San Francisco and river points, and three times a day by ferry with Martinez.

Officers.—James Clyne, Archie McDonell and J E Crooks, Trustees; E A McDonell, Clerk; A M Stoddard, Marshal.

Altmark Solomon, furnishing goods, cigars, tobacco, etc

Balfour, Guthrie & Co, proprietors wharf and warehouse

Starbird & Goldstone, { Dealers in Red Wood Posts and Puget Sound Fencing. 101 Market Street, S. F.

SAFFORD, HUDSON & CO., Bankers, Tucson and Tombstone, Ariz.

Bank of Benicia, W F Goad, president; Albert P Redding, cashier
Barry James, general merchandise, justice of the peace, and notary public
Beane J R & Son, proprietors Benicia Planing Mills
Benicia Agricultural Works, F A Hill, superintendent; E P Palmer, secretary
Benicia Canning Co, Thomas Davis, manager
Benicia Gas Co, F Wyman, secretary
Benicia Planing Mills, J R Beane & Son, proprietors
Benicia Water Co, S C Gray, secretary
Bishop Ira, proprietor Bishop House
Bizzett William, varieties
Blake William, stoves, tinware, hardware, and crockery
Bliss Theodore H, proprietor Benicia House
Boyle James, liquor saloon
Brandon Joaquin F, barber
Branin R C, photographer
Brown J R & Co, tannery
Butler Richard, liquor saloon
Byrne C C, physician
Clarken Matt, attorney at law and notary public
Clinton Charles, druggist
Clyne James, blacksmith and wagon maker
Coleman John, liquor saloon
Dalton Alfred Jr, publisher The New Era of Benicia
Dalton Samuel W, liq'r saloon
Davis Thomas, manager Benicia Canning Co
Dennis Henry, agent Central Pacific R R
Donohue John, proprietor Brooklyn Hotel
Durner Charles, varieties and news depot
Ewing James, general merchandise
Ferrin John, manufacturer inner soles
Fisher Joseph, butcher
Foreman William H, general merchandise
Fraser George, butcher
Gallagher Edward, boots and shoes
Gilley F A, stoves and tinware
Goad W F, president Bank of Benicia
Greene Samuel, boots and shoes
Grogan James, liquor saloon
Hamon Thomas, cigars, tobacco and notions
Hank John, bakery
Hastings Daniel N, president Benicia Gas Co
Hastings George A, real estate and insurance agent
Hastings William F, justice of the peace
Healy John H, physician and surgeon
Hill F A, superintendent Benicia Agricultural Works
Houghton Cornelius B, lumber, lime, cement, etc
Innes John L, tannery
Johnson J G, proprietor water works
Johnston S, wood and coal
Jones J W, general mdse
Kelly Catherine, liquor saloon
King William, livery stable
Kinstrey Thomas, groceries and liquor saloon
Kuhland William, clothing, boots and shoes, etc
Kullman, Salz & Co, proprietors Benicia Tannery
Larkin William, boarding and lodgings
Leathe George W, furnishing and fancy goods, cigars, etc
Lepper Oliver, boots and shoes
Lepper W P, tinsmith
Lubeck Julius, liquor saloon
Lynch John, attorney at law
Lynch M A Mrs, proprietress Young Ladies' Seminary

CELEDONIO ORTIZ, HERMOSILLO, MEXICO, MILL SUPPLIES.

G. BÜLLE Y CIA., Hermosillo, Mex., Mercaderias General.

Wm. B. Hooper & Co., {113 Maiden Lane, N.Y., Guaymas, Tucson, El Paso, San Francisco.} Issue credits available in the principal cities and towns in **Sonora, Chihuahua and Arizona.**

L. ZECKENDORF & CO., Tucson, A. T., MINING and MILLING SUPPLIES.

Lyon & Hunter, contractors and builders
Manning M Mrs, varieties
Mansfield L D, Rev, rector St Mary's Hall
Massle & Gnauck, proprietors Benicia Brewery
McDonell Archie, postmaster
McDonell Edward A, agent Wells, Fargo & Co
McEntire Robert M, boarding and lodgings
McEntire Robert N, barber
McGuire Kate, liquor saloon
McKay & Chisholm, tannery
McSorley Charles, tailor
Mellon Charles, general merchandise
Mizner Lansing B, attorney at law
Moore William A, dentist
Morris William J, harness and saddlery
Mounce & Hopper, liquor saloon
Muldowney J R, architect and builder
Muller C, restaurant
Murray Robert, liquor saloon
New Era of Benicia, Alfred Dalton Jr, publisher
O'Neill Mary E Mrs, ladies' and children's underwear, etc
Opperman Julius, tailor
Ormsby L G Mrs, restaurant
Ostello Jacob H, furniture, upholstery, etc
Pacific Cement Works, estate P Martin proprietor
Palmer E P, secretary Benicia Agricultural Works
Pearson Jane, bakery and restaurant
Phillipson William D, varieties and news depot
Redding Albert P, cashier Bank of Benicia
Reeng Jeremiah, proprietor City Hotel
Robinson E J Miss, human hair
Ryan John, liquor saloon
Sanderson Mary, furnishing goods, etc
Shirley & Co, proprietors wharf and ferry
Singler Rudolph, barber
Smith Mathew J, blacksmith and wagon maker
St Augustine College, Rt. Rev J H D Wingfield, president
St Catherine's Academy, Sister Superior in charge
St Mary's Hall, Rev L D Mansfield, rector
Stevens John, liquor saloon
Stumm F J, watchmaker and jeweler
Stumm F J Mrs, milliner
Sullivan Michael, proprietor Newport House
Sweeney Michael, boarding and lodgings
Thomas Mahlon, boarding and lodgings
Von Pfister Edward H, liquor saloon
Wagener Nicholas, liq'r saloon
Walsh J J, painter
Weinmann Julia, proprietress Solano Hotel and livery stable
Weinmann Louis, druggist
Welch Joseph, liquor saloon
Wells, Fargo & Co, Edward A McDonell agent
Western Flouring Mill Co, flour manufacturers
Western Union Telegraph Co, L C Atwood, agent
Williams Joseph, barber
Williams Joseph S, proprietor Oakland House
Williams & Burdick, dry goods and clothing
Wing & Clark, liquor saloon
Wingfield J H D Rt. Rev, rector Episcopal Church and president St Augustine College
Young Ladies' Seminary, Mrs M A Lynch proprietress

STARBIRD & GOLDSTONE, {Dealers in SHAKES and LATHS, 101 Market Street, S. F.}

SAFFORD, HUDSON & CO., Bankers, Tucson and Tombstone, Ariz.

Berkeley P O,

Alameda Co, situated 9 miles from San Francisco, in a northeasterly direction, occupies a picturesque site on slightly elevated and rolling ground, commanding a beautiful view of the bay and Golden Gate. It was incorporated as a town April 1st, 1878, and now contains a population of about 3,000. The University of California, located in the outskirts of the town, is a handsome and commodious edifice, surrounded by beautiful grounds. This institution was incorporated by an Act of the Legislature in 1868, and is attended by students from every portion of the State. In the same vicinity is situated the Deaf and Dumb and Blind Institute, a fine brick building three stories in hight, erected at a cost, including grounds, of about $150,000. Several manufacturing establishments, including oil, starch, chemical, sulphur, powder, and soap works, also a boot and shoe factory, give employment to quite a large number of men. A paper called the *Berkeley Advocate* is published weekly; there is also a magazine and a small paper regularly issued by the students of the University. Two public schools are maintained, which are well attended. There are several churches, including two Episcopalian, two Presbyterian, a Methodist, and a Congregational. The secret societies are represented by lodges of Masons, Odd Fellows, Knights of Pythias, and Ancient Order United Workmen. Trains leave at short intervals during the day for Oakland Point, connecting with steamers for San Francisco.

Officers—William C Wright and Samuel Heywood, Trustees; J M Byrne, Clerk; L Gottshall, Treasurer; R A Morse, Assessor; P Monroe, Marshal.

Acheson John, proprietor Terminus Hotel
Adams Frank R, shoemaker
Andersen Nis cigar manufacurer
Atkinson C E Mrs, boarding
Bachmann John, proprietor Germania Garden
Bailey George R, nursery
Bates Courtien P, dentist
Beardslee Frederick W, real estate agent
Berkeley Advocate, Henry N Marquand, publisher
Berkeley Lubricating Oil Works, A C Dietz & Co, proprietors
Bowen W J, wood, coal, hay, and grain
Boyd John E, Berkeley and San Francisco express
Braman John J, physician
Brennan Brothers, saloon and livery stable
Broad A H, carpenter
Brown Antonio, tinware and fruits
Brown Charles, groceries
Bruns H & Co, dry goods and groceries
Bunce Horace A, carpenter and proprietor Revere House
Byrne N B & Son, wood and coal
Carnall Nathan C, real estate agent
Chappie, Tallman & Co, groceries
Chevelier L M, barber
During John, shoemaker
Edgar Arthur Mrs, proprietress Olive Branch Hotel
Engebretsen Antone, shoemaker

CELEDONIO ORTIZ, Hermosillo, Mexico, GENERAL MERCHANDISE.

G. BULLE Y CIA., Hermosillo, Mex., General Merchandise.

Wm. B. Hooper & Co., { 113 Maiden Lane, N. Y., Guaymas, Tucson, El Paso, San Francisco. } *Illuminating and Lubricating Oils in every variety.*

L. ZECKENDORF & CO., Tucson, A. T., MAKE ADVANCES ON Produce, Ores, Etc.

Everding J & Co, proprietors West Berkeley Starch Works
Fischel Simon, butcher
Fleming Thomas, harness and saddle maker
Frazer Markham, plumber and gas fitter
Fricks Christian, shoemaker
Gazenego John, barber
Gottshall & McClain, groceries and dry goods
Haller Peter H, blacksmith and wagon maker
Hann Thomas, butcher
Higgins John, proprietor Railroad Exchange
Hilton W M, physician and druggist
Huston Robert G & Co, groceries and proprietors Berkeley Hotel
Jones Shadrick, blacksmith
Knott Richard, proprietor Berkeley House
Landers Sarah, fruits and stationery
Levigne Joseph, shoemaker
Lingard Samuel, proprietor Railroad House
Lord C R, justice of the peace
Lux George, bakery
Mackin John, restaurant and billiard saloon
Maloney Cornelius, proprietor Franklin House
Marquand Henry N, publisher Berkeley Advocate
Martin James L, nursery
McCaskell H & Co, blacksmiths and carriage makers
Mendocino Lumber Co, lumber yard
Merrill Sidney S, druggist and postmaster
Monroe Phillip, real estate agent
Monterichard Richard, butcher
Nelson Mads, blacksmith
Paoletti Catharine, restaurant
Payne Frank H, physician
Pine H C Mrs, dry goods
Rainville H E, wagon maker
San Francisco Chemical Works, Judson & Shepard, prop'rs
San Francisco Sulphur Works, Judson & Shepard prop'rs
Schuster & Niehaus, planing mills
Seguie George, barber
Semeria Joseph, dry goods
Sisterna Philip, Berkeley transfer express
Standard Soap Co, soap manufacturers
Stewart J K & Bro, groceries
Storck Charles L, butcher
Strickler George, expressman
Teague John F, constable and detective
Terry Chester N, attorney at law and justice of the peace
Underwood C C, wood, coal, hay and grain
Vagt Hermann, liquor saloon
Wangerin & Co, groceries
Wells, Fargo & Co, Gottshall & McClain agents
Wentworth I M, boot and shoe manufacturer, stationer and postmaster
Western Union Telegraph Co, C S Merrill agent
Wheelan F H & Co, prop'rs Wheelan Mills
Wiley E W, carpenter
Winner B L, locksmith
Wood C B, shoemaker
Wright J G, bakery and restaurant

Bodega,

Sonoma Co. (See Smith's Ranch P. O.)

Bridgeport,

Mendocino Co. (See Miller P. O.)

Cambria P O,

San Luis Obispo Co, is a flourishing town of about 500 inhabitants, situated 1½ miles

Starbird & Goldstone, { Dealers in cargoes of Redwood Lumber 101 Market Street, S. F.

SAFFORD, HUDSON & CO., Bankers, Tucson and Tombstone, Ariz.

from the sea-coast, in a hilly but productive section. The chief industries are dairying and farming. During the dairy season, there is shipped about two hundred boxes of butter per week, besides cheese and other produce. In the vicinity are several quicksilver mines, some of which have been developed to a considerable extent. The place contains several stores, which carry on quite an extensive trade. Also a public school, churches, and other institutions that characterize a busy and enterprising American town. The secret societies organized are the Masons, Odd Fellows, Good Templars, and Legion of Honor. Communication is maintained by stage, with the Southern Pacific R. R.

Baker J C, lumber and agricultural implements
Campbell J D, livery stable
Citron A, general mdse
Cole George M, harness and saddle maker
Davis George S, hotel
Fischer Max, druggist
Franklin B H, postmaster
Gans & Co, general mdse
Grant, Lull & Co, gen'l mdse
Grisingher L, liquor saloon
Gross S, general mdse
Janssen J H, manufacturer furniture and feed mills
Johnson Jeremiah, livery stable
Lynn E, butcher
Manderscheid Bros, druggists
Ott Fred, shoemaker
Ramage G W, general mdse
Rizzo B, fruits and restaurant
Sherman, Peterson & Co, wagon makers and blacksmiths
Sittenfeld & Turner, liquor saloon
Stiles J W, watchmaker and jeweler
Summers, Eubank & Kaetzel, wagon makers and blacksmiths
Turner J N, attorney at law and notary public
Utley M, Justice of the Peace
Wells, Fargo & Co, G W Ramage, agent
Werner George, liquor saloon
Western Union Telegraph Co, R A Minor agent
Whitney B C, liquor saloon

Capetown.

Humboldt Co, situated on Bear River ¾ of a mile from the sea-coast.

Fox B F, cooper and postmaster
Stewart Thomas, hotel

Capistrano P O,

Los Angeles Co, generally known as San Juan Capistrano, is situated 60 miles south-east of the city of Los Angeles, in a small but fertile valley, through which runs the San Juan River, affording an abundant supply of good water. This section is particularly noted for its excellent grazing lands, although fruits of all kinds and grain can be grown in abundance. About twelve miles from the town are several hot and cold sulphur and iron springs, which are highly praised for the medicinal qualities of their waters. Communication is maintained with San Diego, 75 miles south, and Santa Ana, 25 miles north, by a line of stages connecting at the latter place with trains for Los Angeles and other points.

Garcia Dolores, billiard and liquor saloon

CELEDONIO ORTIZ, Hermosillo, Mexico, WHOLESALE DRY GOODS.

G. BÜLLE Y CIA., Hermosillo, Mex., Abarrotes por Mayor.

Wm. B. Hooper & Co., { 113 Maiden Lane, N. Y., Guaymas, Tucson, El Paso, San Francisco. } { Proprietors of *Guaymas Mills* Guaymas, Sonora, Mexico.

L. ZECKENDORF & CO., Tucson, A. T., PAY HIGHEST PRICE FOR Hides and Wool.

Mendelson M, postmaster and general merchandise
Salaberri Juan & Co, general merchandise
Wells, Fargo & Co, M Mendelson agent

Carpenteria P O,

Santa Barbara Co, is situated on the sea-coast about twelve miles east of the town of Santa Barbara. The valley in which it is located is exceedingly fertile. Barley, corn, potatoes, and beans are extensively raised, also semi-tropical fruits of every kind. The steamers of the Pacific Coast S. S. Co afford facilities for the shipment of produce to San Francisco and other points.

Anderson William, liq'r saloon
Cauch Robert, physician
McKay John, blacksmith
Smith J M, agent Pacific Coast S. S. Co
Sprague B L, wagon maker and blacksmith
Thurman G E, general merchandise and postmaster
Whitney E, restaurant and boarding

Caspar P O,

Mendocino Co, is situated on the sea-coast at the mouth of the Caspar river. The principal industries of this section are the manufacture of lumber, posts, and ties. The town maintains a public school, which is well attended, and also a church. An organization of Good Templars advocates the cause of temperance. Communication is maintained with San Francisco by stage to Duncan's Mills, connecting with the trains of the North Pacific Coast Railroad.

Caspar Lumber Co, lumber manuf'rs and gen'l mdse
De Camp C E, sup't Caspar Lumber Co, and postmaster
Gregor James, blacksmith
Heldt Daniel, liquor saloon
Heldt George, livery stable
Jones Thomas, general mdse
Kelly Frank, general mdse
King John, liquor saloon
McDonald George, liq'r saloon
McDonald John, hotel

Castroville P O,

Monterey Co, is situated on the line of the Southern Pacific Railroad, 109 miles south-east of San Francisco, and 9 miles north-west of Salinas. The town contains several mercantile establishments, a grist mill, express and telegraph offices, etc. In the vicinity are excellent agricultural lands, which are extensively cultivated, producing good crops of wheat, barley, and other produce. The Southern Pacific Railroad maintains daily communication with San Francisco and intermediate points.

Black & Son, proprietors Castroville Mill
Casey P, billiard and liquor saloon
Conrads C, shoemaker
Fanuaf E R, blacksmith
Gibson William H, postmaster
Gramprie H, harness and saddle maker
Henry W, liquor saloon
Jordan P, gen'l mdse
Keating L B, general mdse
King M, proprietor Overland House
Knoch V, butcher

STARBIRD & GOLDSTONE, { Dealers in Lumber, SUGAR PINE and BUILDING MATERIALS, 101 Market Street, S. F.

SAFFORD, HUDSON & CO., Bankers, Tucson and Tombstone, Ariz.

Longley A H, stoves and tinware
Meyer G, liquor saloon
Mills John, proprietor Plaza Hotel
Mitchell J W, varieties
Parker John, physician and druggist
Pomber J M, livery stable
Rairdon John, harness and saddle maker
Walsh M F, wines, liquors, cigars, and tobacco
Watson J E, groceries and cigars
Wells, Fargo & Co, W H Gibson, agent
Western Union Telegraph Co, T Wood, manager
Whitcher C R, blacksmith
Wood, Dutcher & Co, gen'l mdse and grain warehouse
Zanolene B, liquor saloon

Cayucos P O,

San Luis Obispo Co, is situated on Estero Bay, 180 miles south of San Francisco, and 14 miles south-east of Cambria. The principal resource of this section is dairying. Communication is maintained with San Francisco and intermediate ports by the steamers of the Pacific Coast S. S. Company

Bidamon B R, harness and saddle maker
Briggs William, liquor saloon
Brignola L Mrs, hotel
Brocksieb Charles, carpenter
Burroughs A L, postmaster
Carey L, livery stable
Cass James & Co, general merchandise
Cooley William, livery stable
De Rome Albert, blacksmith
Ellis Perry, physician
Grant, Lull & Co, general merchandise
Grisinger A, liquor saloon
Levi H, general merchandise
Mandersheid Brothers, druggists
McMillan D C & Co, general merchandise
Riordan D, shoemaker
Sims I, blacksmith
Stone George, hotel
Wells, Fargo & Co, E M Cofer agent

Centreville,

Humboldt Co, P. O. address Ferndale, 27 miles south of Eureka, on the stage road to Petrolia.

Sweet Simon, hotel

Chualar P O,

Monterey Co, situated on the line of the Southern Pacific R. R., 10 miles south-east of Salimas, contains a population of about 100. The lands in the vicinity are fertile, yielding good crops of grain and other produce. Daily communication is maintained by rail with San Francisco and intermediate points.

Douglas John A, capitalist
Droge John C, postmaster
Droge John C & Co, general merchandise
Faro & Edwards, grain dealers and warehouse
Parsons Washington, hotel
Peel C, hotel
Petersen M, carpenter
Petersen Peter, blacksmith
Ray John, shoemaker
Thompson C, blacksmith
Wells, Fargo & Co, J C Droge agent
Western Union Telegraph Co, Charles Whisman manager

CELEDONIO ORTIZ, HERMOSILLO, MEXICO, WHOLESALE HARDWARE, OILS AND PAINTS.

G. BÜLLE Y CIA,, Hermosillo, Mex., Mining and Agricultural Supplies

Wm. B. Hooper & Co., {113 Maiden Lane, N. Y., Guaymas, Tucson, El Paso, San Francisco.} Candles, Teas, Coffee, Etc.

L. ZECKENDORF & CO., Tucson, A. T., DRY GOODS, BOOTS and SHOES.

Crescent City P O,

County seat of Del Norte Co, is a flourishing town of about 400 inhabitants. It is situated 90 miles north of Eureka, on the southerly side of a low promontory, extending from the Coast Range mountains. At the site of the town it is low timber land, scarcely elevated above the possible reach of running tides. The harbor is an open roadsted, affording good shelter in summer, but unprotected against the southerly winds which prevail during the winter months. The town is well laid out and compactly built. It contains a good public school, the number of scholars enrolled numbering about one hundred and fifty. There are two churches, a Methodist and Roman Catholic. Of societies there are organized lodges of Masons, Odd Fellows, United Workmen, and Good Templars. Two weekly papers are published, the *Crescent City Courier* and the *Del Norte Record*. The principal industry is the manufacture of lumber, although it has a large mineral and agricultural country properly tributary to it. Gold, iron, and chrome mines, are found within 12 miles of the town. The latter have been worked at intervals since 1869, and considerable ore shipped. The gold mines consist of quartz, placer, and beach, which have been worked to some extent. The iron mines have not been developed, although efforts have been made to secure the necessary capital for that purpose. Several copper mines are located about 30 miles distant, one of which is said to yield very rich ore. Communication is maintained with San Francisco by steamer.

Achy G M & Co, druggists
Aherns A J, cabinet maker
Burtschell Frank, proprietor Bay Hotel
Burtschell & Cuddyhire, milliners and dressmakers
Burtschell & Tucker, groceries
Chilson & Wife, jewelers
Clark Daniel, liquor saloon
Cleveland A, survevor Del Norte Co
Cooper L F, civil engineer and attorney at law
Crescent City Courier, Silas White, publisher
Cresent City Wharf and Lighter Co, Johnson & Malone, proprietors
Crusius F, butcher
Curran F, ship builder
Darby & Donovan, liq'r saloon
Del Norte Record, J E Eldridge, publisher
Duffy James, liquor saloon
Duffy Thomas, liquor saloon
Eldridge J E, publisher Del Norte Record, photographer and undertaker
Emery E W, hardware
Endert & Caprise, liq'r saloon
Fischerman & Swords liquor saloon
Frantz J F, livery stable, blacksmith, and coronor Del Norte Co
Hobbs, Wall & Co, lumber manuf'rs and general mdse
Howell H Miss, varieties
Hughes Charles, sheriff Del Norte Co
Hughes R, druggist
Johnson & Malone, proprietors Crescent City Wharf and Lighter Co
Keller H, shoemaker
Knox A, attorney at law
Knox Frank, physician

STARBIRD & GOLDSTONE, {Dealers in LUMBER FOR HEADER WAGON BEDS, &c. 101 Market Street, S. F.

SAFFORD, HUDSON & CO., Bankers, Tucson and Tombstone, Ariz.

Lach Charles, tailor
Larsen Charles, shoemaker
Liddle & Clark, liq'r saloon
Marhoffer J, brewery
Mason Edgar, dentist and attorney at law
Mayer & Ferguson, stoves and tinware
McCresh & Bomhoff, butchers
McLaren L, boots and shoes
McLaughlin John, liq'r saloon
McLellan & White, liv'y stable
McNamara & Emmetsbergh, butchers
Miller John, blacksmith
Moody C D Mrs, bakery
Moody Charles D, tinware
Morris, Wolff & Co, gen'l mdse
Murphy James, Superior Judge
Overmeir R P Mrs, restaurant
Patterson Charles, contractor and builder
Peever Peter, clerk Del Norte Co
Pfeifer Charles, clothing
Robertson J W, physician
Sartwell D S, watchmaker and jeweler and justice of the peace
Savell William, treasurer Del Norte Co
Shipman D E, liquor saloon
Steele M Mrs, fancy goods
Straub C Mrs, fancy goods and dressmaker
Straub E, barber
Theilauker F Mrs, bakery
Volander Ewald, tannery
Wells, Fargo & Co, Joseph G Wall, agent
Wenger J & Co, lumber manufacturers and gen'l mdse
West B, liquor saloon
White Silas, publisher Crescent City Courier
Woodbury William H, books, stationery, cigars, etc., assessor Del Norte Co, and postmaster
Yates E, proprietor Del Norte Hotel

Cuffey's Cove P O,

Mendocino Co, is situated on the sea coast about half way between Punta Arenas and Mendocino City. The principal industry is the manufacture of lumber and ties, although potatoes of excellent quality are raised to a considerable extent. A steamer maintains weekly communication with San Francisco, and several schooners regularly ply between the two ports.

Aylward James, liquor saloon
Buchanan C J, livery stable
Hoffman John, restaurant
Kehoe William, hotel
Kimball Charles, hotel
Kimball J S, general merchandise and postmaster
Lynch Thomas, liquor saloon
Peterson & Hurd, butchers
Thompson Jacob, hotel
Thurston R Mrs, general merchandise
Schmidt Peter, blacksmith
Wells, Fargo & Co, J S Kimball, agent

Davenport P O,

Or Davenport's Landing, Santa Cruz Co, is situated on the sea coast about 13 miles northwest of the town of Santa Cruz. It has an excellent roadstead, and is the shipping point for a large quantity of lumber and posts. In the vicinity are good grazing and agricultural lands. The steamers of the Pacific Coast S S Co maintain communication with San Francisco.

Gates George, manufacturer split timber
Pinkham W R, hotel
Randall H, liquor saloon, boots and shoes

CELEDONIO ORTIZ, HERMOSILLO, MEXICO, DOMESTIC GOODS.

G. BÜLLE Y CIA., Hermosillo, Mex., Abastecimientos para Minas y Agricultura

Wm. B. Hooper & Co., { 113 Maiden Lane, N. Y., Guaymas, Tucson, El Paso, San Francisco. } *Shipping and Commission Merchants.*

L. ZECKENDORF & CO., Tucson, A. T., Headquarters for Everything.

Thompson S, general merchandise and split timber

Del Norte,

Del Norte Co, P. O. address Smith River, is situated 14 miles north of Crescent City in Smith River Valley, a fine mining and dairying section.

Anthony E. flour manufacturer
Brooking James, hotel and postmaster
Finch Daniel, general mdse
Haight Daniel, general mdse
Haines Z, blacksmith
Lake J L, general merchandise
McVay James, butcher
Mooney Thomas, blacksmith
Newton T M, shoemaker
Otto William, livery stable and stage proprietor
Simons Henry, harness and saddle maker
Smith James, toys, notions, etc
Stevens & Holliday, salmon cannery (mouth of Smith's River)
Tack & Crook, liquor saloon
Thorwarth J F, physician
Ward C G, shoemaker
Wentz James P, liquor saloon

Duncan's Mills P O,

Sonoma Co, is situated near the mouth of Russian River, a distance of 80 miles by rail from San Francisco. It is the present terminus of the North Pacific Coast R. R., which connects with stages for different points on the northern coast of California. The principal industry carried on in this section is the manufacture of lumber. The scenery in the vicinity is picturesque and romantic, which, together with the abundance of game and fish, makes it a favorite resort for sportsmen and camping parties. Communication is maintained with San Francisco and intermediate stations by rail twice a day.

Duncan Samuel Jr, general merchandise
Duncan's Mill, Land and Lumber Co, lumber manufacturers
Good J F, restaurant
Johnson John, shoemaker
Moore T, blacksmith
Orr John, liquor saloon
Queen & Allman, livery stable
Wells, Fargo & Co, C Queen agent
Western Union Telegraph Co, C E Field agent
Wood W B, hotel

Eureka P

Humboldt Co, county seat and incorporated city, situated on Humboldt Bay, about five miles from the entrance, and 230 miles from San Francisco, is the principal seaport town of Northern California. The Bay on which it is located is a fine body of water, about 18 miles long and from 1 to 4 miles wide, affording perfect shelter for vessels at all times of the year, but unfortunately has a shoal bar, which is at times a serious impediment to navigation. The town was located about the 20th of April, 1850. It is on slightly rolling ground, and well laid out the streets being of good width. The residences, some of which are handsome edifices, are built of wood, but the business portion of the town contains several substantial brick buildings. The commerce of the port is rapidly increasing. Among the exports

Starbird & Goldstone, { Dealers in Albion River Mills Cargoes of Lumber to order. 101 Market Street, S. F.

SAFFORD, HUDSON & CO., Bankers, Tucson and Tombstone, Ariz.

during the year 1881, were about 120,000,000 feet of lumber, 900,000 pounds of wool and 500,000 pounds of butter. Like many other places on the coast north of San Francisco, the manufacture of lumber is the principal industry, but farming, dairying and stock raising are also extensively carried on in the neighboring districts. The place contains six steam saw mills, having an aggregate daily capacity of about 400,000 feet; also a door and moulding factory, and an iron foundry. Four shipyards employ about seventy-five men. Five vessels were built at these yards during the year 1881, and four more are under way. The Chamber of Commerce established during the present year is expected to promote materially the interests of the city and county. A United States Land Office affords the inhabitants of the surrounding country facilities for the entry of public lands. There are six excellent public schools, having an attendance of about 550 scholars, the number enrolled being about 700. The Humboldt Seminary, a boarding and day school for boys and girls, has an attendance of thirty scholars. The St Joseph's Institute, under the direction of the Sisters of Mercy, has 90 pupils. In addition to these institutions the city is provided with a free library, containing about 1050 volumes, with comfortable reading rooms connected. The religious denominations organized are the Episcopal, Methodist, Congregational, United Brethren and Roman Catholic. The secret and benevolent societies are well represented, there being lodges of Masons, Odd Fellows, Knights of Pythias, Ancient Order United Workmen, Good Templars, Champions of Friendship and Temperance, and Orangmen. The fire department apparatus consists of two steam engines, drawn by horses, and one hand engine; eight large tanks and two cisterns afford a sufficient supply of water for any emergency. Two parties individually furnish the inhabitants with water from artesian wells. Three papers—the *Humboldt Times* and *Evening Telephone* published daily and weekly, and the *Democratic Standard* issued weekly, supply the current news of the day. The census of 1880 gives a population of 3,486; at present it is estimated at 4,500. The climate is mild and extremely healthful. At times fogs prevail, but the city is free from the high winds so prevalent in some seaport towns. Stages leave daily for Cloverdale, connecting with the trains of the San Francisco and North Pacific R. R.; also for Petrolia via Ferndale. Communication is maintained with Arcata by stage and steamer, and Mad River by steamer and rail twice a day. The Humboldt S. S. Co., also maintains weekly communication with San Francisco.

Officers. — Thomas Walsh, Mayor; John Watson, David Kendall, A. Hitchings, A. Cottrell, and R. Sweasey, Councilmen; Harry Kingston, Treasurer; D. Sevier, Assessor; S. M. Buck, Attorney; A. G. Brown, Clerk; G. W. Tompkins, Police Judge; N. G. Lindsay, Marshal; Reuben Gross, M. D., Health Officer.

CELEDONIO ORTIZ, Hermosillo, Mexico, Wholesale Boots and Shoes.

G. BÜLLE Y CIA., HERMOSILLO, Mex., Wholesale Groceries.

Wm. B. Hooper & Co., { 113 Maiden Lane, N. Y., Guaymas, Tucson, El Paso, San Francisco. } LUMBER, SASH, DOORS, SALT, ICE.

L. ZECKENDORF & CO., TUCSON, A. T., AGENTS FISH BROS.' FARM, FREIGHT AND SPRING WAGONS.

Axe Fred, postmaster
Ayres William, publisher The Democratic Standard
Baird Thomas, hay, grain, coal, salt, etc, and agent Humboldt Steamship Co
Baldwin & Mercer, harness and saddlery
Barman Henry, general mdse
Barnum Gorham N, liq'r saloon
Belcher Peter, insurance agent
Bell Frederick W, notary public, commissioner of deeds, real estate and insurance agt
Berry James, liquor saloon
Bigelow Charles E, blacksmith
Bonstell E C, sewing machines
Bonstell Willis T, books, stationery, music, and musical instruments, etc, and manufacturer picture frames
Bowman D D Rev, pastor church of the United Brethren
Bradford William H, boarding and sale stable
Brett William, liquor saloon and lodgings
Brown Lot M, Bay Saloon and Billiard Parlor
Brown T M, sheriff Humboldt Co
Brown & Broderick, shipsmiths
Brumfield W H, att'y at law
Buck Silas M, attorney at law and city attorney
Buhne H H & Co, hardware, ship chandlery, etc
Bullard & Sweasey's Eureka and Cloverdale stage line, Fleming & Whitman, agents
Bullock Nathaniel, insurance agent and notary public
Burnett H M & Bro, gun makers and locksmiths
Capple William S, liquor saloon and shooting gallery
Chamberlain Joseph D H, attorney at law
Chellstrand Adolphus, merchant tailor
Chope A E & Bro, blacksmiths
Chope Alexander & Son, blacksmiths and carriage makers
Christensen Christen, cigars, tobacco, fruits, etc
Clark Jonathan, real estate dealer
Coleman James M, barber
Conner John, proprietor Sailor's Home
Cookson Alexander, shipbuilder
Coonan James F, agent Western Union Telegraph Co
Cooper Solomon, receiver United States Land Office
Cronen C Mrs, dressmaker
Cutler Thomas, wholesale groceries, commission and storage
Daby Stillman, soap manuf'r
Daby & Howard, proprietors Bay Hotel
Davis S B, physician
Democratic Standard, William Ayres publisher
Dempster & Keys, James Randall, manager, manufacturers doors and moldings
Denmon Andrew, cooper
Devlin Charles L, boot and shoe manuf'r and hats and caps
Devoy Henry M, livery stable
Dickson Robert B, attorney at law and Justice of the Peace
Dolbeer & Carson, manufacturers lumber
Dollison John K, real estate and general agent
Domingo Mark, cigars, tobacco, fruits, etc
Dwyer J W Mrs, millinery, dry goods, etc
Evening Telephone, Wiley & Heney, publishers
Eureka City Free Library, Spencer Purser, librarian
Eureka Gas Company, C L Rose manager

STARBIRD & GOLDSTONE, { DEALERS IN LUMBER, 101 Market Street, S. F.

SAFFORD, HUDSON & CO., Bankers, Tucson and Tombstone, Ariz.

Fairfield C C, liquor saloon and race course
Ferrier D, carriage painter
Fischer John, restaurant
Fisher George L, liquor saloon
Fleming & Whitman, liquor saloon and stage agents
Foster S B, physician
Freese John W, dentist
Fruchtnicht John, liq'r saloon
Gall John J, restaurant
Gallagher & Armann, liquor saloon and barbers
Gates O J Dr, dentist
Geandrot E M Miss, millinery, dry goods, etc
Gibson Timothy, tannery
Grant Martin H, photographer
Grieshammer J A, wood carver and turner
Gross Reuben, physician and health officer
Haensel Julius, bakery and restaurant
Haines Franklin M, barber
Haines John, Superior Judge
Haney John, cigars, fruit, etc
Hanna James, attorney at law
Hansen P Mrs, human hair and manufacturer hair jewelry
Heney George K, real estate and general agent
Hermance Peter, house and sign painter
Herrick R F, surveyor Humboldt Co
Hilder Charles, cabinet maker
Holesworth & Fisher, liquor saloon
Howard Elias H, attorney at law
Huestis Wilber F, cigars and tobacco
Huk & McAleenan proprietors Eureka Brewery
Hulse & James, blacksmiths and wagon makers
Hult John, painter
Humboldt County Bank, J W Henderson president, W M Huntoon, cashier
Humboldt Seminary, Rev H D Lathrop principal
Humboldt Steamship Co, W J Sweasey manager, Thomas Baird agent
Humboldt Times, W H Wyman publisher
Hunter George W, attorney at law
Huntington C A, Rev, pastor Congregational Church
Huntoon William M, cashier Humboldt County Bank
Hurlbutt & Co's stage line, Fleming & Whitman agents
Jacobson R Mrs, boots, shoes, hats and caps
Janssen E & Co, gen'l mdse
Johnston William H, hardware, stoves, tinware, agricultural implements, etc
Jones D R & Co, lumber manufacturers and ship builders
Jones Samuel, shoemaker
Jones Warren, candy manufacturer, fruit, etc
Kalischer N & Co, dry goods and clothing
Keller Charles F, butcher
Kendall & Acheson, livery, feed and sale stables
Kimball George H, groceries and crockery
Kingston Harry, hay, grain and feed
Kinsey L T, treasurer Humboldt Co
Klocker Peter, cigars, tobacco and billiard saloon
Knott George R, cigars, tobacco, fruits, etc
Lanigan Thomas J, proprietor City Foundry
Lathrop H D, Rev, principal Humboldt Seminary
Levar J Mrs, boarding and lodgings
Leventhal A, general auctioneer
Loewenthal Jacob, clothing
Long A L Mrs, fruits, cigars, etc

CELEDONIO ORTIZ, HERMOSILLO, Mexico, MINING SUPPLIES.

G. BÜLLE Y CIA., HERMOSILLO, Mex., Ropa por Mayor.

Wm. B. Hooper & Co., { 113 Maiden Lane, N. Y., Guaymas, Tucson, El Paso, San Francisco. } Forwarding of Mining Supplies a Specialty.

L. ZECKENDORF & CO., TUCSON, A.T., HARDWARE AND GROCERIES.

Loveien Stillman S, manufacturer circular saws and saw teeth
Luttridge Martin, restaurant and liquor saloon
Lynch C M, Rev, Pastor St Bernards Church
Mathews James E, books, stationery, newsagent, fancy goods, etc
Mathews Patrick W, barber
McCarthy Jeremiah, shoemaker
McGaraghan Patrick, liquor saloon
McGeorge Peter, proprietor Revere House
McGrath H J Mrs, dress maker
McKay & Co, manufacturers lumber
McLaren W J, shoemaker
McNally Lawrence, liq'r saloon
McNamara William J, clothing
Mentz Charles, druggist
Miles & Ryan, dressmaking
Miller Charles, liquor saloon
Miller J K & R W, attorneys at law
Monroe Joseph P, manufacturer soda water, ginger ale, cider, etc
Montgomery James, wines and liquors
Murphy Daniel, proprietor Occidental Hotel
Nadro Moritz, dry goods, clothing, boots, shoes, etc
Occidental Hotel, Daniel Murphy proprietor
Ohman I, hardware, stoves, tinware, crockery, etc
Olmstead Charles H, ship-smith and edge tool manuf'r
Otto Joseph, shoemaker
Partridge George H, marble works
Pierce Walter, undertaker
Porter John S, dentist
Powell Robert B, druggist
Pratt B Mrs, human hair
Pratt William H, furniture, bedding, and crockery
Pringle & Seater, harness and saddlery
Prowse & Steele, liquor saloon
Quosig Herman, watchmaker and jeweler
Randall Alpheus W, notary public
Reilinger Henry, cigars, tobacco, notions, etc
Revoy John, general mdse
Rhoads Samuel H, Rev, pastor Methodist Episcopal Church
Richardson & Armstrong, barbers
Ricks C S, proprietor water works
Ricks Thomas F, livery stable
Roberts C F, register United States Land Office
Rohner & Ellery, general mdse
Roney & Prince, wholesale liquors
Rose C L, manager Eureka Gas Company
Rotermund Herman H Jr, carriage maker and blacksmith
Rouse Orton T, soda water manufacturer
Rowe & Holmes, blacksmiths and wagon makers
Rowell Ellen T Mrs, proprietress Finson House
Ruscue & Lundblade, furniture, bedding, and carpets
Russ Joseph, proprietor Eureka Market
Russ Joseph & Co, proprietors Excelsior Saw Mill and ship builders
Ryan Josephine Miss, millinery and fancy goods
Sawtell Alfred L, liquor saloon
Schroder Christopher, liquor saloon
Shaw George H, assessor Humboldt Co
Simpson James, carpenter
Smiley James, painter and paper hanger

Starbird & Goldstone, { Dealers in all Kinds of LUMBER. 101 Market Street, S. F.

SAFFORD, HUDSON & CO., Bankers, Tucson and Tombstone, Ariz.

Snider V A Mrs, dressmaker
Snow & Co, dry goods, clothing, boots, shoes, etc
Spencer & Armstrong, groceries, crockery, etc
St Joseph's Institute for young ladies, under direction of the Sisters of Mercy
Stafford Cyrus G, att'y at law
Stern & Ryan, clothing
Storm Charles, harness and saddlery
Strong Nathan B, photographer
Sweasey W J, manager Humboldt Steamship Co
Sweasey W J & Son, groceries, hardware, crockery, building materials, etc
Taylor Charles G, groceries, crockery, cigars, etc
Taylor Dan S B, groceries, books, stationery, etc
Taylor Mark S, general mdse
Taylor R B Mrs, proprietress Russ Boardiog House
Thompson John S, clerk, auditor, and recorder Humboldt Co
Tobin Edwards, cigar, tobacco, candies, etc
Tompkins George W, attorney at law and police judge
Tupper R W, groceries
Vance John, proprietor Vance Hotel and Mad River and Humboldt Railroad, and lumber manufacturer
Wallace William, searcher records and collector
Walsh Thomas, general merchandise and Mayor Eureka City
Wansky Francis, manufacturing jeweler
Watson John A, agent Wells, Fargo & Co and United States Deputy Collector
Watson & Randall, real estate, insurance, and general agents
Weaver Frederick A, laundry
Weaver & Melendey, attorneys at law
Weck Frank A, druggist, books, stationery, pianos and organs
Weck & Keleher, insurance agents
Welch R B, groceries
Wells, Fargo & Co, John A Watson agent
Western Union Telegraph Co, James F Coonan agent
Wiley & Heney, publishers Evening Telephone
Wilson Emmet W, attorney at law and District Attorney Humboldt Co
Wyman W H, publisher Humboldt Times, and job printer
Young Frederick, cigars, tobacco and gents' furnishing goods

Fairhaven,

Humboldt Co, P. O. address Eureka, situated on Humboldt Bay, 3 miles south-west of Eureka.

Bendixsen H D, shipbuilder
Fay Bros, manuf'r shingles

Felton P O,

Santa Cruz Co, is a small, but thriving town, situated on the San Lorenzo River, six miles north of the town of Santa Cruz. The principal industries are the manufacture of lumber and lime. The place is somewhat noted for the "big trees" in the vicinity, which attract numbers of people to view their majestic proportions. Communication is maintained with San Francisco twice a day by the South Pacific Coast R. R., and also by the Southern Pacific R. R. via Santa Cruz, Watsonville and Pajaro. The steamers of the Pacific Coast S.

CELEDONIO ORTIZ, Hermosillo, Mexico, WHOLESALE GROCERIES.

G. BÜLLE Y CIA., Hermosillo, Mex., Wholesale Dry Goods.

Wm. B. Hooper & Co., { 113 Maiden Lane, N. Y., Guaymas, Tucson, El Paso, San Francisco. } Financial Agents.

L. ZECKENDORF & CO., Tucson, A. T., GENERAL MERCHANDISE.

S. Co., which touch weekly afford facilities for the shipment of freight.

Ball Joseph, hotel
Beauregard & Mette, blacksmiths
Blochman & Cerf, lime manufacturers
Chace J D & Co, butchers
Cunningham J F, hotel
Day George M, liquor saloon
Drew W B & Co, livery stable
Holmes H T, Lime Co, lime manufacturers
Kent D L, general mdse
McKoy & Duffy, saw mill
Santa Cruz Lumber Co
Saulsbury James, shoemaker
Talbot W H & Co, fuse factory
Union Mill and Lumber Co
Wells, Fargo & Co, C H Winter agent
Winter C H, general merchandise

Ferguson's Cove,

Mendocino Co, P. O. address Punta Arenas.

Nickerson & Co, lumber manufacturers

Ferndale P O,

Humboldt Co, situated in Eel River Valley, 20 miles south of Eureka, is a flourishing town of about 600 inhabitants. In this section are excellent agricultural and grazing lands. One paper, the *Ferndale Enterprise*, is published weekly. Daily communication is maintained with Eureka by stage.

Alford F A, publisher Ferndale Enterprise
Alford F A, physician and dentist
Alford W B, druggist, books, stationery, cigars, etc., and justice of the peace
Anderson E G, attorney at law
Barton & Varien, butchers
Berding A, general mdse
Bonetti B, watchmaker and jeweler
Brice & Robarts, livery stable
Brien Joseph A, stoves and tinware
Brown C, justice of the peace
Brown R, justice of the peace
Brown & Galloway, blacksmiths
Carter L W, house, sign and carriage painter
Cummings E C, manufacturer furniture and bedding, undertaker, and notary public
Dexter G M, pastor Congregational Church
Dougherty James E, carriage maker
Duchesneau J C, wagon maker
Dyer D A, hardware, stoves, tinware, etc
Dyer D A Mrs, millinery and fancy goods
Ferndale Enterprise, F A Alford publisher
Ferndale Grange Business Association, D Vervalin manager, general mdse
Francis Thomas P, plumber and painter
Frost & Kingel, manufacturers doors, sashes, etc, and carpenters
Geisselman John, shoemaker
Glasscock A A, physician
Gordon E H, laundry
Grinsell W F, blacksmith
Grinsell & Dunn, blacksmiths and wagon makers
Grinsell & Whitman, carpenters and undertakers
Hall H H, blacksmith
Hart C B, hair dresser
Hart P F, attorney at law
Hart & Matthews house and sign painters

Starbird & Goldstone, { Dealers in Red Wood Posts and Puget Sound Fencing. 101 Market Street, S. F.

SAFFORD, HUDSON & CO., Bankers, Tucson and Tombstone, Ariz.

Johnston & Hall, blacksmiths
Kerr Robert, tailor
King & Adams, livery stable
McCollum James, proprietor Ferndale Hotel
McGregor D, harness and saddle maker
Moller H H, varieties
Nichols B B, jewelry
Nichols Bros, barbers
Paine O B, physician
Pearsall John, liquor saloon
Phelps O S physician
Raebiger A, liquor saloon
Robarts P W, insurance agent
Rosen F, restaurant
Russ & Robarts, butchers
Russ, Searles & Putnam, general merchandise
Simpson O S, physician
Smith A T, surveyor, collector, and insurance agent
Stein Herman A, shoemaker
Trost John H, stationery, fruits, cigars, etc, and postmaster
Vervalin D, manager Ferndale Grange Business Association
Ward S A, harness and saddlery
Wells, Fargo & Co, Alford Bros, agents
Western Union Telegraph Co, John H Trost, agent
Wilkinson Charles, blacksmith
Wittman A N, carpenter

Fisk's Mill P O,

Sonoma Co, situated on Horseshoe Bay, a few miles north of Timber Cove. The principal resources of this section are the timber and grazing lands.

Foster H, general merchandise, dairy, and postmaster
Luttringer J, hotel
Schweitzer A R, harness and saddle maker
Stevenson A C, hotel
Stury D A, butcher
Wells, Fargo & Co, H Foster agent

Fort Ross P O,

Sonoma Co, is situated on the sea-coast, a few miles south of Timber Cove.

Anderson John, blacksmith and saloon
Lewis Eugene, hotel
Morgan W C, general merchandise
Schofield F, blacksmith

Gualala P O,

Mendocino Co, is situated on the sea-coast, about 20 miles south of Punta Arenas. The principal industry carried on is the manufacture of lumber.

Bourn M, liquor saloon
Gualala Mill Co, lumber manufacturers
Minor B M, liquor saloon
Robinson C D, hotel
Wells, Fargo & Co, C D Robinson agent

Half Moon Bay P O,

San Mateo Co, generally known as Spanishtown, is situated about 30 miles south of San Francisco, in an excellent agricultural section. It is the shipping point for grain and other produce raised in the vicinity. The town is flourishing, and contains several mercantile establishments which carry on quite an extensive business. Communication is maintained with San Francisco by stage, to San Mateo, and from thence by the Southern Pacific R. R.

CELEDONIO ORTIZ, HERMOSILLO, MEXICO, MILL SUPPLIES.

G. BÜLLE Y CIA., Hermosillo, Mex., Mercaderias General.

Wm. B. Hooper & Co., {113 Maiden Lane, N.Y., Guaymas, Tucson, El Paso, San Francisco.} Issue credits available in the principal cities and towns in Sonora, Chihuahua and Arizona.

L. ZECKENDORF & CO., Tucson, A. T., MINING and MILLING SUPPLIES.

Almeda Felipe, groceries
Bennet J C, carpenter
Boitano & Bros, gen'l mdse
Borden & Hatch, lumber
Campbell Robert J, butcher
Cereghino & Debenedette, general merchandise
Church W D, physician
Colby, E B Mrs, dressmaker
Davids & Gonzales, wagon makers and blacksmiths
Dolloff J B, engineer
Dunn Fred J, liquor saloon
Flemming J A, liquor saloon
Freitas J B, barber
Garcia S, liquor saloon
Graves H B, carpenter
Hamilton J, fast freight line
Hatch R H, blacksmith
Johnston Thomas, groceries
Knapp R I, plow manuf'r
Levy Bros, general mdse
Luce Douglas, physician
Nelson William, livery stable
Pringle S J, postmistress
Pringle William, stationer
Pringle William, justice of the peace and notary public
Quinlan P P, liquor saloon
Rogell Frank, watchmaker
Rosenblum J, general mdse
Schubert Edward, liquor saloon and brewery
Schuyler & Lawrence, butchers
Schuyler James, hotel
Simmons W A, undertaker
Souther J W, fast freight line
Taft & Garritson, stage propr's
Theilan H, harness and saddle maker
Valladoa Bros, general mdse
Vargas Jose, groceries
Vidal E, bakery
Walker C C, druggist
Wells, Fargo & Co, C C Walker agent
Whooten & Creed, millers
White Frank & Co, whalers
Wiley J D, painter
Wiley James S, boarding and lodging

Hookton,

Humboldt Co, P. O. address Table Bluff, situated on Humboldt Bay, 8 miles south of Eureka.

Holt J W & Son, wharf and warehouse

Hueneme P O,

Ventura Co, is situated on the sea-coast near the mouth of the Santa Clara River, 321 miles south-east of San Francisco. It has an excellent wharf and extensive warehouses, and is the shipping point for a large quantity of grain and other produce raised in the surrounding country. Communication is maintained with San Francisco by the steamers of the Pacific Coast S. S. Co.

Bard Thomas R, real estate and warehouse
Dodge George, blacksmith
Hueneme Wharf & Lighter Co
Korts B H, liquor saloon
Livingston R G, general merchandise and postmaster
McCoy J J, hotel
Salisbury A J & Co, lumber
Sanchez Peter, liquor saloon
Wolff & Levy, general mdse

Hydesville P O,

Humboldt Co, situated on the Cloverdale stage road, 24½ miles south of Eureka, is a thriving town of about 200 inhabitants. The surrounding country is high table land, and an excellent agricultural section. Communication is maintained with Eureka, and also with Cloverdale by stage, connecting at the latter place with the

STARBIRD & GOLDSTONE, {Dealers in SHAKES and LATHS, 101 Market Street, S. F.

SAFFORD, HUDSON & CO., Bankers, Tucson and Tombstone, Ariz.

trains of the San Francisco and North Pacific R. R.

Anderson ——,blacksmith
Brush & Bro, wagon makers
Bullard & Sweasey, stage line
Campton Thomas J, harness and saddle maker
Coyle J A, stoves, tinware and hardware
Dexter G M, pastor Congregational Church
Eby M, druggist
Gibson & Co, general mdse
Hendee Caleb H, surveyor
Newman J, livery stable and boarding
Porter Robert, general mdse and notary public
Smith A T, surveyor
Smith Joseph, stationery,cigars, etc, and postmaster
Sweasey T, hotel
Wells, Fargo & Co, Robert Porter agent
Winfield, Lamb & Co, butchers

Kibesillah P O,

Mendocino Co, is situated on the sea-coast about 20 miles north of Mendocino City. Communication is maintained by stage with Duncan's Mills and intermediate points, connecting with the trains of the North Pacific Coast R. R., for San Francisco.

Banker J H, hotel
Barrett J W, liquor saloon
Hatch S B, blacksmith
Hunter & Stewart, lumber manufacturers and gen'l mdse
Smith R J Mrs, hotel
Whipple & Son, gen'l mdse

Little River P O,

Mendocino Co, is situated about 15 miles south of Mendocino City. It has a small and safe harbor, where vessels can take refuge in case of storm. Considerable lumber and also railroad ties are shipped from this point. Daily communicataion is maintained by stage and rail with San Francisco, via Duncan's Mills, and weekly by the steamers of the Pacific Coast S. S. Co.

Coombs & Perkins, manufacturers lumber and gen'l mdse
Coombs R G, carpenter
Corrigan J S, general merchandise and railroad ties
Gowell Alfred, carpenter
Kent W H, butcher
Mahlmann A F, hotel
Marsan John P, blacksmith
Murray T, hotel
Peterson Thomas H, ship carpenter
Sampson E G, bookseller
Stevens Isaiah, postmaster

Lompoc P O,

Santa Barbara Co, is situated near the coast, about 40 miles from the town of Santa Barbara, in a north-westerly direction. It was founded by a temperance colony, the sale of intoxicating liquors of any kind being strictly prohibited. The town is a prosperous one, the surrounding country being exceedingly fertile, and under a high state of cultivation. A good public school is among the institutions established. One paper, the *Lompoc Record*, is published weekly. Communication is maintained with San Francisco and other points by stages to Soledad and Newhall, connecting with trains of the Southern Pacific R. R. Weekly communication is also

CELEDONIO ORTIZ, Hermosillo, Mexico, GENERAL MERCHANDISE.

G. BULLE Y CIA., Hermosillo, Mex., General Merchandise.

Wm. B. Hooper & Co., { 113 Maiden Lane, N. Y., Guaymas, Tucson, El Paso, San Francisco. } *Illuminating and Lubricating Oils in every variety.*

L. ZECKENDORF & CO., Tucson, A. T., MAKE ADVANCES ON Produce, Ores, Etc.

maintained with San Francisco by stage to Gaviota, connecting with the steamers of the Pacific Coast S. S. Co.

Anthony Bros, blacksmiths
Axtell J D, hotel
Brown J A, proprietor Lompoc Hotel
Chamberlain W W, watch maker and jeweler
Dimock H C, physician and druggist
Dinwiddie J F, varieties
Doak W S, groceries
Elkins & Ivory, blacksmiths
Gregg E A, cooper
Heacock E H, attorney at law
Henning D C, flour mill
Kelley E C, wagon maker
Lambert H H, dry goods, boots and shoes
Lukins J H, physician
Peck O & Son, stoves, tinware, hardware and agricultural implements
Presley F, livery stable
Roberts George, real estate agent
Rudolph J & H S, gen'l mdse
Saunders C L, general mdse
Sloane & Stewart, butchers
Tucker B F, insurance agent, stationer and postmaster
Tucker Phil, publisher Lompoc Record
Weill I, general merchandise
Wells, Fargo & Co, B F Tucker agent

Los Alamos P O,

Santa Barbara Co, situated about 15 miles from the coast, on the line of the San Luis Obispo and Santa Maria Valley R. R, is a village of five years growth. The valley in which it is situated is one mile wide and sixteen miles long, and is considered the best wheat-growing section in the county. It is connected by stage with the Southern Pacific R. R., and also with San Francisco by steamer from Port Harford.

Hesser P J, butcher
Kahn L, liquor saloon
Laughlin Bros, general mdse
Leslie A, general mdse
Martinez A, liquor saloon
Patterson C D, livery stable
Purkis John, flour manuf'r
Snyder J D, hotel
Weill A & Co, gen'l mdse
Wells, Fargo & Co, J D Snyder agent

Los Angeles P O,

Los Angeles Co, county seat and incorporated city, is the metropolis of Southern California, and, next to San Francisco, is one of the leading commercial cities of the State. It occupies a picturesque site, in a valley between the Sierra Madre range of mountains and the sea-coast, 460 miles south of San Francisco, and 21 miles north of Wilmington, its seaport. The city is well laid out, and with its handsome residences, delightful orange groves and fine drives, presents a very attractive appearance. In the business portion are many large and substantial stone and brick buildings, which would be a credit to larger cities. As a railroad center the place is assuming considerable importance, the bustle and excitement caused by the various incoming and outgoing trains, giving it a very lively appearance. It is the business center of the section in which it is situated, and in accordance with the laws of trade, must

Starbird & Goldstone, { Dealers in cargoes of Redwood Lumber 101 Market Street, S. F.

SAFFORD, HUDSON & CO., Bankers, Tucson and Tombstone, Ariz.

assume far greater prominence. In the surrounding country the raising of citrus fruits and grapes is the principal industry. Sheep raising and wool growing are also extensively carried on, and cereals of various kinds produced in abundance. The facilities afforded for the raising of raw material in this section will no doubt soon lead to the establishment of various manufacturing enterprises, which will add materially to the wealth and prosperity of the city. Many institutions of a high character are maintained by public and private appropriations and donations. Excellent public schools are a feature of the city. Twelve have already been established, which in the aggregate have an attendance of about fourteen hundred scholars. In addition to these institutions of learning is the University of Southern California, and a Branch Normal School. The Los Angeles Public Library, containing about 2,600 volumes, is maintained by a direct levy on the taxable property of the city, and by monthly subscriptions of twenty-five cents, paid by persons drawing books for home reading. An Orphans, Home provides for the care and maintenance of fatherless and motherless children, and a good hospital and infirmary provide accommodations for the sick. The religious denominations are represented by the Episcopalians, Methodists, Southern Methodists, Presbyterians, Congregationalists, Baptists, Adventists and Roman Catholics, several of which own handsome church edifices. The secret and benevolent orders are the Masons, Odd Fellows, Knights of Pythias, Ancient Order United Workmen, Chosen Friends, Legion of Honor, and Good Templars. The city is well protected from the ravages of the fire fiend, by a good volunteer fire department; the apparatus in use consists of two steam engines, one hose cart, and a hook and ladder truck; and fifty-nine hydrants afford a good supply of water. Gas and water works, street railroads, telegraph and telephone lines, are also among the institutions maintained for the convenience and comfort of the inhabitants, and a U. S. Land Office affords facilities for the entry of public lands. The climate is mild and of an even temperature, the distance from the coast being sufficient to escape the high winds which at times prevail there, yet close enough to receive the moistening and cooling influence of the sea air. According to the census of 1880 the population of the city was 11,000. It is now estimated at 16,000. Several well conducted journals advocate the interests of the section. Of these the *Express*, *Herald*, *Times*, and *Commercial* are published daily; and the *Mirror*, *Semi-Tropic California*, *Sued Californische Post* (German), *L'Union Nouvelle* (French), weekly; and *La Cronica* (Spanish) semi-weekly. Communication is maintained with San Francisco, and other points in California, Arizona, New Mexico, and Texas by the Southern Pacific R. R., connecting at Deming, New Mexico, with the Atchison, Topeka, and Santa Fe R. R. Other roads diverging from

CELEDONIO ORTIZ, Hermosillo, Mexico, WHOLESALE DRY GOODS.

G. BÜLLE Y CIA., Hermosillo, Mex., Abarrotes por Mayor.

Wm. B. Hooper & Co., { 113 Maiden Lane, N. Y., Guaymas, Tucson, El Paso, San Francisco. } Proprietors of *Guaymas Mills* Guaymas, Sonora, Mexico.

L. ZECKENDORF & CO., Tucson, A. T., PAY HIGHEST PRICE FOR Hides and Wool.

the city maintain daily communication with Anaheim, Downey, Santa Ana, Wilmington, Santa Monica, etc, connecting with stages for San Diego and other points. Communication is also maintained with San Francisco, San Diego, and intermediate ports by the steamers of the Pacific Coast S. S. Co.

Officers.—J. R. Toberman, Mayor; J. G. Bower, J. Mullaly, C. Scheiffelin, J. Kuhrts, J. Mascarel, M. Teed, J. S. O'Neil, A. W. Ryan, R. Steere, B. Chandler, B. Cohn, G. Kerckhoff, W. S. Moore, J. P. Moran, O. G. Weyse, Councilmen; H. T. Hazard, City Attorney; W. W. Robinson, Auditor; J. C. Kays, Treasurer; R. Bilderrain, Assessor; J. E. Jackson, Surveyor; H. King, Chief of Police; C. M. Jenkins, Zanjero; J. B. Winston, Health Officer.

Adam F, merchant tailor, 13 Spring
Adams D M, attorney at law, 101 Main
Allen C M, harness and saddle maker, 81 Spring
Allen H W, druggist, 54 Spring
Allen James, cabinet maker, 10 Temple
Aockerblum Fr, druggist, 163 Main
Ardi Luigi & Co, Italian Paste Manufactory, 36 Aliso
Ayers James J, manager and editor Evening Express, 23 Spring
Bacon E E, groceries, 165 Main
Baker, W R, fruit packer, 4 Los Angeles
Ballade Pascal, commission merchant, groceries, liquors, etc, cor Aliso and Alameda
Banch L, barber and baths, 50 Main
Barclay & Wilson, attorneys at law, 1½ Spring
Barrows J A, stoves, hardware, etc, 19 Los Angeles
Barton C C, physician, 64 Main
Bath A L, manufacturer agricultural implements, 108 Spring
Baxter Edwin, attorney at law, 101 Main
Bayle C, billiard and liquor saloon, 67 Spring
Beach G H, physician, 82 Main
Beaudry P, real estate, 81 New High
Beaudry Victor, capitalist, 81 New High
Beaudry Water Works, Alameda
Bell A T, harness and saddle maker, cor Court and Main
Begue B, butcher, 46 Commercial
Benjamin N, boots and shoes, 67 Main
Benner John, butcher, 45 Spring
Beringer F, watchmaker, 3½ Spring
Bernal A, barber, 2 Aliso
Bernero G, groceries, San Fernando
Bicknell F T, physician, 17 Spring
Bicknell J D, attorney at law, 101 Main
Bills R, freight and truck line, 7 Market
Binder F, proprietor United States Brewery, 26 Banning
Bishop John, harness and saddle maker, First
Blanchard J H, attorney at law, 52 Main
Boeson A, laundry, 83 New High
Boetcher F, beer garden, First
Boggs & Ripley, carpenters, 173 Main

STARBIRD & GOLDSTONE, { Dealers in Lumber, SUGAR PINE and BUILDING MATERIALS, 101 Market Street, S. F.

SAFFORD, HUDSON & CO., Bankers, Tucson and Tombstone, Ariz.

Boisenier J, billiard and liquor saloon, cor Alameda and Aliso

Bollinger Hannah Mrs, dress patterns and knife pleating, 6 Temple

Bower & Baker, proprietors City Foundry and Machine Shop, 179 Main

Boyd E H, proprietor Pacific Hotel, San Fernando near Union Depot

Boyd George T, confectionery, 50 Spring

Bradshaw T, hardware and furniture, 86 Spring

Brand William, butcher, cor First and Main

Bright J C, dry goods, clothing, etc, 53 Main

Brode Charles, groceries and provisions, 119 Spring

Brodrick William J, insurance agent, 3 Commercial

Brophy K, boarding and lodgings, cor First and Wilmington

Brousseau J, attorney at law, 26 Main

Brown H R, auction store, 44 Spring

Brown J A, Occidental Restaurant, 116 Main

Brown T B, district attorney Los Angeles Co, Courthouse

Brown Vanderbilt Mrs, proprietor Vanderbilt House, cor Turner and Main

Brown & Mathews, builders' hardware and agricultural implements, 55 Spring

Brown & Smith, attorneys at law, 101 Main

Browne F E, tin and sheet iron worker, 64 Spring

Brunges John, liquor saloon, 123 Main

Brunson & Wells, attorneys at law, 26 Main

Bryant, Howard & Co, hardware, paints, oils, etc, 128 Main

Burgiss Robert, furniture, 11 Aliso

Burks J H, dentist, 17 Spring

Burns John, sewing machines, 148 Main

Burton C Mrs, hair worker, 137 Main

Bush C H, watches and jewelry, 44 Main

Butler George R, proprietor Fashion Stables, 29 Main

Butler J H, watchmaker, 139 Main

Cabot C, land agent, 131 Main

Cagel A, barber, 67 Spring

Camillo & Olivas, barbers and baths, Requena

Campbell D, livery stable, 47 Aliso

Campbell Hugh, tin and sheet iron worker, San Fernando

Canepa N & Co, groceries, fruits, etc, n e cor First and Spring

Carlis S, fruits and groceries, 157 Main

Casteret J, saw filing and cutlery, 42 Los Angeles

Castruccio Brothers, groceries and liquors, 124 Main

Cezar G G, barber 150 Main

Chapman Robert H, attorney at law and notary public, 3 Commercial

Chapman & Paul, stoves, tinware, hardware and crockery, 9 Commercial

Chard Charles, candy manufacturer, 36 Main

Charvoz A, barber, 15 Main

Chauvin A C, groceries, 70 Main

Cheesebrough Charles C, cigar manufacturer, 29 Spring, and cigars and tobacco, 50 Spring

Childs M W, stoves, tinware and pumps, 21 Los Angeles

Clapp Charles H, shooting gallery, 39 Spring

CELEDONIO ORTIZ, HERMOSILLO, MEXICO, WHOLESALE HARDWARE, OILS AND PAINTS.

G. BÜLLE Y CIA,, Hermosillo, Mex., Mining and Agricultural Supplies

Wm. B. Hooper & Co., {113 Maiden Lane, N. Y., Guaymas, Tucson, El Paso, San Francisco.} Candles, Teas, Coffee, Etc.

L. ZECKENDORF & CO., Tucson, A. T., DRY GOODS, BOOTS and SHOES.

Clarke George J, notary public, cor Temple and Spring
Clos & Celestin, livery stable, 15 Aliso
Cochran W G, physician, 64 Main
Cohen H, dry goods and clothing, 79 Main
Cohen & Reich, butchers, San Fernando
Cohn Adolph, dry goods and clothing, 9 Commercial
Cohn J B, dry goods, clothing, etc, cor Los Angeles and Commercial
Collins M T, billiard and liquor saloon, cor Commercial and Alameda
Colson J B, blacksmith and wagon maker, 68 Aliso
Comeres F, hotel and liquor saloon, cor Aliso and Alameda
Compton & Kerr, real estate, 24 Spring
Congress Hall, oyster and liquor saloon, cor Main and Requena
Cordiner C L, merchant tailor, First nr Main
Cosgrove James, billiard and liquor saloon and restaurant, 53 and 55 Los Angeles
Cosmopolitan Hotel, Hammel & Denker proprietors, Main
Cotton & Baxter, real estate agents and searchers records, 101 Main
Coulter B F, dry goods etc, 30 Main, and proprietor Los Angeles Woolen Mills, Pearl and Fifth
Court-house, cor Main and Court
Covarrubias N A, livery stable, 18 Main
Cowper I, veterinary surgeon, 31 Main
Crawford J S, dentist, 77 Main
Crimmins John, plumber, 77 Spring
Crump & Young, bakery, 1 Upper Main
Cullen W B, tax collector Los Angeles Co., Court-house
Cummings & Haskell, proprietors St Julian Stable, 37 Los Angeles
Cunningham R G, dentist, 74 Main
Dahlem Charles, liquor saloon, cor Wilmington and Commercial
Daily Commercial, W. H. Gould publisher, 54 Spring
Daily Times, Yarnell, Caystile, & Mathes prop'rs, 9 Temple
Daley S Mrs, millinery, 135 Main
Darling A F, oculist and aurist, 74 Main
Davis Charles W, architect, 65 Main
Day Charles E, pianos and sheet music, 65 Spring
De Cardona S A, manager La Cronica
De Turk J G, livery and feed stable, First
Declez & Gilbert, proprietors Los Angeles Marble Works, 44 First
Del Valle R F, attorney at law, 17 Spring
Deleval C, merchant, Aliso and Alameda
Delpech Ferrie L, Mme, French dressmaker, 5 Spring
Deming, Palmer & Co, proprietors Capitol Mills, junction Main and Alameda
Den C, physician, 36 Main
Denison E S, general news agent S P R R, San Fernando
Desmond D, hats and caps, 101 Main
Dillon & Kenealy, dry goods and gents' furnishing goods, cor Main and Requena
Dobinson G A, notary public and commissioner of deeds, 75 Main

STARBIRD & GOLDSTONE, {Dealers in LUMBER FOR HEADER WAGON BEDS, &c. 101 Market Street, S. F.

SAFFORD, HUDSON & CO., Bankers, Tucson and Tombstone, Ariz.

Dockweiler Henry, liquor saloon, cor First and Main
Dohs Frederick, barber, 123½ Main
Dol V, restaurant, 65 Main
Domblades J, billiard and liquor saloon, cor Los Angeles and Requena
Dooner P W, attorney at law, 77 Main
Dotter & Bradley, furniture, carpets, etc, 80 Main and 61 Spring
Downey J G, capitalist, 77 Main
Dreyer & Wangeman, manufacturers cigars, 46 Spring
Ducommun C, hardware and mechanics' tools, 54 Main
Dunham & Schiefelin, proprietors Pico House, 4–8 Main
Dunkelberger L R, postmaster, Spring near First
Dunlap J D, deputy U S marshal
Dunsmore I A, fancy goods, etc, 25 Spring
Dupuy J & Co, livery stable, 162 Main
Dupuy & Finney, proprietors Pioneer Livery Stable, 16 Requena
Eames & Levering, fruit trees, cor Fort and First
Eastman, Haley, & Roberts, attorneys at law, 40 Spring
Ebinger Louis, Spring St Bakery, 94 Spring
Eckert Robert, proprietor Congress Hall, cor Main and Requena
Edelman & Co, manufacturers cigars, 78½ Main
Edmonds Charles H, veterinary surgeon, 35 Spring
Edwards E A, oils and oil stoves, 20 Main
Edwards & Morgan, real estate agents 35 Spring
Ellis C J, attorney at law, 26 Main
Ellis & Son, photographers, 55 Main
Espitalier Joseph, liquor saloon, 12 First
Evening Express, Express Newspaper and Printing Co, publishers, 23 Spring
Farmers' and Merchants' Bank of Los Angeles, I W Hellman, president; John Milner, sec'y, 51 Main
Fashion Stables, George R Butler proprietor, 29 Main
Fellows I S, physician, 50 Spring
Fennessy James, wagon maker, 145 Alameda
Ferguson & Rose, livery stable, 31 Main
Ferner S, loan office, 4 Commercial
Fickett E, carpenter, 16 Requena
Fickett Horace, restaurant, cor Commercial and Alameda
First National Bank, E F Spence president, William Lacy cashier, 68 Main
Fish L W, electrician, 68 Main
Fisher C L, boots and shoes, 26 Spring
Fisher J A, justice of the peace, 101 Main
Fisher Joseph, liquor saloon, Requena
Fleischman J, billiard and liquor saloon, cor First and Spring
Foch Charles, groceries and liquors, cor Garcia and Aliso
For A V, liquor saloon, San Fernando
Forthmann & Bergin, soap manufacturers, and hides, pelts, skins and wool, 29 Banning
Fox & Koster, dry goods and clothing, 42 Spring
Foy S C, manufacturer saddles and harness, 17 Los Angeles
Franck A, butcher, 144 Main

CELEDONIO ORTIZ, HERMOSILLO, MEXICO, DOMESTIC GOODS.

G. BÜLLE Y CIA., Hermosillo, Mex., Abastecimientos para Minas y Agricultura

Wm. B. Hooper & Co., { 113 Maiden Lane, N. Y., Guaymas, Tucson, El Paso, San Francisco. } *Shipping and Commission Merchants.*

L. ZECKENDORF & CO., Tucson, A. T., Headquarters for Everything.

French L W, dentist, 82 Main
Froehlinger & Matthiesen, liquor saloon, 100 Main
Fuller & Day, chairs, and manufacturers wire mattresses, First
Furrey W C, stoves, hardware and agricultural implements, 33 Spring
Gage H T, attorney at law, 77 Main
Ganee P, publisher L'Union Nouvelle, 65 Main
Ganghofer J, physician, 43 First
Gantt J H, restaurant, Requena
Gardiner W P, attorney at law, 26 Main
Gardner T A, candy manufacturer, 16½ Main
Garibaldi Lorenzo, groceries and liquors, 51 Upper Main
Gauthier F, billiard and liquor saloon, 9 Main
Gee John, shoe maker, San Fernando
Geir & Bartholme, carpenters and cabinet makers, 156 Main
Gerkens Jacob F, liquor saloon, cor Sotella and San Fernando
Germain E, commission merchant and wholesale fruits and produce, 28 and 30 Main
Gibbs George C, attorney at law, 26 Main
Gibson C W, groceries and crockery, 48 Spring
Gicomo I, groceries, 130 New High
Giebel E F G W, groceries 80 First
Giegerich George, confectionery, 80 Spring
Giese F Jr, druggist, 60 Spring
Giese Henry, importer agricultural implements, 22 Aliso
Gilchrist J D, job printer, 77 Main
Gillmann H, barber, 96 Main
Glassell, Smith & Patton, attorneys at law, 101 Main
Glidden E C, sewing machines, 127 Main
Glover C J, Southern Pacific Transfer Co, cor Temple and Spring
Glover R C, blacksmith, First
Godfrey Bros, druggists, 91 Spring
Godfrey John F, attorney at law, 101 Main
Goff Isaac C, commission merchant and grocer, 118 Main
Goldman & Co, watchmakers and jewelers, 28 Spring
Goldstein S, poultry and fruit, 142 Main
Goodwin J, blacksmith, 107 Spring
Gould W D, attorney at law, 101 Main
Gould W H, publisher Daily Commercial, 54 Spring
Graham George, carriage painter, 45 Aliso
Grand Central Hotel, G L Schmidt proprietor, 40 Main
Graves J A, real estate agent, 26 Main
Graves & Chapman, attorneys at law, 26 Main
Gray W H, notary public, 131 Main
Grebe C, restaurant, 22 Main
Green E K, windmills and pumps, Temple
Greenbaum E, cigars and tobacco, 98 Main
Griffin Edward, shoe maker, 43 Spring
Griffin J E, att'y at law, 101 Main
Griffin John S, physician, 17 Spring
Griffin John W, collector and insurance agent, 1½ Spring
Griffith J M & Co, planing mill and lumber, cor First and Alameda
Grimund J, liquor saloon, 5 Aliso

Starbird & Goldstone, { Dealers in Albion River Mills Cargoes of Lumber to order. 101 Market Street, S. F.

SAFFORD, HUDSON & CO., Bankers, Tucson and Tombstone, Ariz.

Grover N B, shoemaker, 132 Spring
Guercio C, barber and baths, 29 Spring
Guerrero J D, groceries and liquors, cor Upper Main and Marchessault
Guyas A, teacher languages, 24 Main
Haines J H, watchmaker and jeweler, 65 Spring
Haines R R, manager Western Union Telegraph Co, 20 Main
Hall Charles V, commission merchant and insurance agent, 3 Los Angeles
Hall T S, notary public, 13 Court
Hamburger A, dry goods, 84 Main
Hammel & Denker, proprietors Cosmopolitan Hotel, Main and United States Hotel, cor Main and Requena
Hammond L J Miss, millinery, 30 Spring
Hannas L H, barber, 4 Temple
Hannon J, physician, 64 Main
Hansen & Solano, surveyors, 29 Spring
Harbeck A, liquor saloon, 48 Spring
Harbert B, restaurant 82 Spring
Hargitt G, carpenter, Temple
Harotcarena P, boarding and lodgings, 26 Commercial
Harper, Reynolds & Co, wholesale and retail hardware, stoves, tinware, and plumbers' goods, 108 and 110 Main
Harris E, detective agency, 77 Main
Harris L, clothing, 65 Main
Hartley J D, physician, 26 Main
Hastings C S, physician and electrician, 50 Spring
Haverstick J W, receiver U S Land Office, 131 Main
Hayes John, shoe maker, 121 Main
Hayman B, wagon maker, 38 Aliso
Hazard H T, attorney at law, 77 Main
Hazeltine W, dentist, 116 Main
Hechtman & Van Matre, proprietors Kansas City Hotel, San Fernando opp railroad depot
Heinsch H, saddle and harness maker, cor Commercial and Los Angeles
Heinzeman C F, druggist, 72 Main
Hellman I W, president Farmers' and Merchants' Bank of Los Angeles, 51 Main
Hellman, Haas & Co, wholesale groceries, cigars, liquors, etc, 14 Los Angeles
Hellman S, wholesale and retail books, fancy goods, and stationery, 8 Spring and 95 Main
Henderson W H, fancy stationery, 54 Spring
Henderson & Marshall, hardware and wagon materials, 147 Main
Herrick John, livery stable, 109 Spring
Hinton, J W, superintendent public schools Los Angeles Co, Court-house
Hirschfeld P, books and stationary, 71 Main
Hoche L H, restaurant Requena
Hodgkins & Moore, furniture, 148 Main
Hoff M, dry goods, etc, 49 Main
Holbrook J F, manufacturer well and water pipe, Requena
Holdersbach H, proprietor Los Angeles Wire Works, 46 First
Hollingsworth J W, dentist, 17 Spring

CELEDONIO ORTIZ, Hermosillo, Mexico, Wholesale Boots and Shoes.

G. BÜLLE Y CIA., HERMOSILLO, Mex., Wholesale Groceries.

Wm. B. Hooper & Co., {113 Maiden Lane, N. Y., Guaymas, Tucson, El Paso, San Francisco.} LUMBER, SASH, DOORS, SALT, ICE.

L. ZECKENDORF & CO., TUCSON, A. T., AGENTS FISH BROS.' FARM, FREIGHT AND SPRING WAGONS.

Holmes A C, notary public, 101 Main
Holmes Mary Mrs, corsets and ladies' suspenders, First near Los Angeles
Holmes & Scott, wood and coal, 110 Spring
Holton G M, attorney at law, 101 Main
Horne & Abel druggists, San Fernando opp R R depot
Hossman & Ortega, barbers, 20 Spring
Hotelling & Fisher, poultry, fish, and oil, 79 Spring
Howard F H, attorney at law, 101 Main
Howard V E, superior judge, Court-house
Howes F C & Co, groceries, 36 Spring
Hoyt A E & Co, furniture and bedding, 70 Spring
Hubbell S C, attorney at law, 52 Main
Hughes R, Russian and electric baths, 15 Main
Hughes W R, dress making, 11 Main
Hughes W R & Co, hay, grain and feed, 97 Spring
Hutchings Joseph S, boarding and lodgings, Elmira
Illich A, restaurant, 117 Main
Jacoby Bros, clothing, hats, boots and shoes, etc, 93 Main
JacobyConrad, publisher Sued Californische Post, 74 Main
Jensen C, merchant tailor, 7 Spring
Johnson Charles R, register U S Land Office, 131 Main
Johnson P, fruits and confectionery, 20 Main
Judson A H, attorney at law, 131 Main
Judson, Gillette & Gibson, examiners titles, 131 Main
Kansas City Hotel, Hechtman & Van Matre proprietors, San Fernando, opp R R depot
Kerckhoff, Cuzner & Co, lumber and builders' materials, cor Alameda and Macy
Kiefer J & Co, wholesale liquors and cigars, 12 Main
Kiger T C, physician, 42 Main
King A I, notary public, 40 Spring
King & Villa, horse shoers, 20 Aliso
Kirkpatrick R C, physician, 116 Main
Knell J D, professor of music, 186 Main
Knox M M, physician, 116 Main
Kohler A, attorney at law, 101 Main
Kremer M, insurance agent, 4 Spring
Kuck & Ludemann, proprietors The Fountain, 52 and 54 Spring
Kuhl & Rinkenbach, billiard and liquor saloon, 11 Spring
Kurtz Joseph, physician 26 Main
Kysor & Morgan, architects, 131 Main
L'Union Nouvelle, P Ganee publisher, 65 Main
La Cronica, La Cronica Publishing Co proprietors, Downey Block
La Esperanza Store, George A Vignolo proprietor, 112 Main
La Fetra C W, proprietor Los Angeles Business College, 50 Spring
Lacy William, cashier First National Bank, 68 Main
Lalande P, groceries and provisions, cor First and Alameda
Lamb C C, recorder Los Angeles Co, Court-house
Lambourn & Turner, groceries, liquors and provisions, 24 Aliso
Lamoree J P, carriage and wagon maker, First

STARBIRD & GOLDSTONE, {DEALERS IN LUMBER, 101 Market Street, S. F.

SAFFORD, HUDSON & CO., Bankers, Tucson and Tombstone, Ariz.

Lankershim & Co, proprietors Los Angeles Mills, 47 Commercial
Lathrop H B, physician, 116 Main
Lattin M, blacksmith, 167 Main
Lauth & Stecker, proprietors New York Brewery, Third nr Main
Lavaica Louis, groceries, 131 New High
Lawrence A M, agent Telegraph Coast Line Stage Co, and cigars, 22 Spring
Lazarus P, books, stationery and fancy goods, 14 Spring
Lazenby & O'Neill, marble and granite works, First bet Main and Los Angeles
Leck L, groceries, 190 Main
Lee B W, attorney at law and notary public, 26 Main
Lee H T, attorney at law 101 Main
Leiss Ernst, restaurant and confectionery, 125 Main
Leon Ralph, cigars and tobacco, 62 Main
Levy Michel, wholesale wines, liquors and cigars, 61 Main
Levy Simon, hides, wool, grain etc, 29 and 34 Aliso
Lewis Bros, boots and shoes, 57 Spring
Lichtenberger L, carriage and wagon maker, 145 Main
Liever John, firearms and cutlery, 11 Commercial
Linde Frederick, watchmaker and jeweler, 71 Main
Lindley Milton, treasurer Los Angeles Co, Court-house
Lindquist F, merchant tailor, 20 Spring
Littleboy William, druggist, 102 Main
Lloyd William, carpenter, 169 Main
Los Angeles Business College, C W La Fetra proprietor, 50 Spring
Los Angeles Cigar Factory, C C Cheesebrough proprietor, 29 Spring
Los Angeles City Library, Miss Mary E Foy librarian, 65 Main
Los Angeles County Bank, J S Slauson president, H L Macneil cashier, junction Spring and Main
Los Angeles Gas Co, C H Simpson president, D Ullman, secretary, Turner
Los Angeles Herald, Joseph D Lynch publisher, 25 Spring
Los Angeles House, T N McCracken proprietor, 17 First
Los Angeles Ice Co, G E Milliken manager, Ann
Los Angeles Infirmary, San Fernando
Los Angeles Marble Works, Declez & Gilbert proprietors, 44 First
Los Angeles Mills, Lankershim & Co proprietors, 47 Commercial
Los Angeles Orphans' Home, W Lindley president, Fig
Los Angeles Pioneer Iron Works, P N O'Donnell proprietor, cor Aliso and Garcia
Los Angeles Soap Co, Forthmann & Bergin proprietors, 23–27 Banning
Los Angeles Telephone Co, John Lawrence, superintendent, 68 Main
Los Angeles Wire Works, H Holdersbach proprietor, 46 First
Los Angeles Water Co, Main
Los Angeles Woolen Mills, B F Coulter proprietor, Pearl nr Fifth
Loiseau & Brunett, shooting gallery and liquor saloon, 11 Commercial
Lowe James, butcher, 96 Spring
Lowry H N, attorney at law, 116 Main

CELEDONIO ORTIZ, HERMOSILLO, Mexico, MINING SUPPLIES.

G. BÜLLE Y CIA., HERMOSILLO, Mex., Ropa por Mayor.

Wm. B. Hooper & Co., { 113 Maiden Lane, N. Y., Guaymas, Tucson, El Paso, San Francisco. } Forwarding of Mining Supplies a Specialty.

L. ZECKENDORF & CO., TUCSON, A. T., HARDWARE AND GROCERIES.

Luitwieler S W, agent for Studebaker wagons, cor Los Angeles and Requena

Lynch Joseph D, publisher Los Angeles Herald, 25 Spring

Macneil H L, cashier Los Angeles County Bank, junction Spring and Main

Mahlstedt D & Co proprietors Philadelphia Brewery, Aliso

Maier Joseph, billiard saloon, 31 Spring

Maier Simon, pork packer, 37 Spring

Maloney Richard, wagon maker, 13[illegible]

Manning [illegible]eph, house and sign painter, 16 Court

Manning Thomas F, plumber, 169 Main

Maristich J & Co, restaurant 42 Main

Marshall C H, house and sign painter, 66 Spring

Marshall M A, carpenter 80 Spring

Marteen H, clothing, 8 Aliso

Martin E & Co, wholesale liquors and cigars, 24 Main

Maskell & Mercadanta, fruits and commission merchants, 151 Main

Massey Charles, billiard and bowling saloon, San Fernando opp R R depot

Maxey Thomas, butcher, cor Sansevain and Alameda

Maxwell Walter S, grain dealer, 13 Court

May & Co, bakery and restaurant, 72 Spring

McAulay & Chisholm, carpenters, 42 First

McBride R Y, book and job printer, 65 Main

McCarr Thomas, liquor saloon, 10 Main

McCracken T N, proprietor Los Angeles House, 17 First

McDonald A S, boots and shoes, 34 Spring

McGarvin & White, carriage and wagon makers, 104 Spring

McGinnis E T, billiard and liquor saloon, 57 Main

McGurdy S, physician, 131 Main

McKenzie Alex, cigars and liquors, 129 Main

McLellan Bros, insurance agents, 5 Commercial

McLellan H, agent Pacific Coast Steamship Co, 5 Commercial

McLennon S D, groceries and liquors, 163 Alameda

McMahon P, proprietor Palace Saloon, 97 Main

McManis J R, manager Pacific Wagon Co, 27 Main

McMenomy J C, plumber and gas-fitter, First

McNelly Charles H, insurance agent, 1½ Spring

Mendioroz Aurelio, watchmaker and jeweler, cor Arcadia and Sanchez

Mendlesohn G, merchant tailor, 12 Spring

Merriam A & Co, candy manufacturers, 32 Spring

Merrill & Babcock, stoves, tin, and hardware, 27 Spring

Mesmer Joseph, boots and shoes, 104 Main

Meyberg Bros, crockery and tinware, 81 Main

Meyer Eugene & Co, dry goods, clothing, etc, 17 Spring

Meyer Samuel, crockery, 43 Main

Miles Bros, commission and produce merchants, 5 Los Angeles

Millard J R, windmills, tanks, contractor and builder, Second

Miller Jacob, marble works, First nr Spring

Milliken G E, manager Los Angeles Ice Co, Ann

Milliken S J, wagon maker, 38 Los Angeles

Starbird & Goldstone, { Dealers in all Kinds of LUMBER. 101 Market Street, S. F.

SAFFORD, HUDSON & CO., Bankers, Tucson and Tombstone, Ariz.

Mirandette J S & Bro, butchers, 66 Aliso
Mitchell H M, attorney at law, 101 Main
Mitchell J B, real estate agent, 68 Main
Mohan G P R, butcher, cor First and Alameda
Mohn G F, physician, 101 Main
Molle Vito, feed yard, 44 Aliso
Montijo M & Co, manufacturers saddle trees and handmade bits, 67 Aliso
Moody William, varieties, 62 Spring
Moore Walter S, deputy collector Internal Revenue, 13 Court
Moran Samuel & Co, house and sign painters, Temple
Moreno J F, saddle and harness maker, 13 Aliso
Morford & Son, real estate and commission agents, cor Temple and Spring
Morgan John C, attorney at law, 101 Main
Morsch F, poultry and fruit, 134 Main
Moya M, groceries and liquors, cor Upper Main and Short
Nadeau H, physician and coroner Los Angeles Co, 131 Main
Nathan B Mrs, fancy goods, 91 Spring
Naud's Warehouse, Alameda
Naud Weyse & Co, wholesale liquors, 29 Commercial
Neitzke E, undertaker 3 Spring
New York Brewery, Lauth & Stecker proprietors, Third nr Main
Newmark H & Co, wholesale groceries, 11 Los Angeles
Nice C F, druggist, 52 Main
Niles William, raiser live stock, Washington nr Main
Noel James, wholesale and retail liquors, 114 Main
Nolte T, merchant tailor, 34 Main
Norboe Henry, liquor saloon, 10 Commercial
Nordholt William H, groceries and liquors, 127 Los Angeles
Nordlinger S, watches and jewelry, 60 Main
Northcrafts & Clark, auction and commission merchants, 40 Los Angeles
Norton A, clothing, 13 Commercial
Norton M, dry goods and clothing, 126 Main
Norton S, dry goods and clothing, 22 Main
Norton W R, architect, 101 Main
O'Donnell, P N, proprietor Los Angeles Pioneer Iron Works, Cor Aliso and Garcia
O'Melveny H K S, attorney at law, 68 Main
O'Melveny H W, attorney at law, 52 Main
Occidental Restaurant, J A Brown proprietor, 116 Main
Orme H S, physician, 74 Main
Osborn William M, harness and saddle maker, 107 Spring
Osborne John & Son, bill posters and transfer Co, 3 Market
Overton S Mrs, boarding and lodgings, cor Third and Spring
Pacific Coast Steamship Co, H McLellan agent, 5 Commercial
Pacific Hotel, E H Boyd proprietor, San Fernando nr Union depot
Pacific Wagon Co, J R McManis manager, 27 Main
Palace Saloon, P McMahon proprietor, 97 Main
Palmer F M, dentist, 64 Main
Park M E Mrs, millinery and fancy goods, 15 Spring
Payne, Staunton & Co, photographers, 65 and 101 Main

CELEDONIO ORTIZ, Hermosillo, Mexico, WHOLESALE GROCERIES.

G. BÜLLE Y CIA., Hermosillo, Mex., Wholesale Dry Goods.

Wm. B. Hooper & Co., { 113 Maiden Lane, N. Y., Guaymas, Tucson, El Paso, San Francisco. } **Financial Agents.**

L. ZECKENDORF & CO., Tucson, A. T., GENERAL MERCHANDISE.

Peachy G W, harness and saddle maker, 76 Main
Peiser L & Co, ladies and gents furnishing goods, 38 Spring
Pelgrin G, billiard and liquor saloon, 12 Aliso
Pelletier & Co,. bakery, Commercial
Perrits G, liquor saloon, cor Third and Spring
Perry, Woodworth & Co, proprietors Pioneer Mills, 45 Commercial
Perry & Pollard, plumbers and tin smiths, 16 Main
Peschke, & Merz, groceries and provisions 76 Aliso
Peters & Wright, restaurant, San Fernando
Philadelphia Brewery, D Mahlstedt & Co proprietors, Aliso
Philip P & Co, insurance agents, 7 Commercial
Philippi J, proprietor Volks Hall, 4 Market
Philipson I, locksmith and machinest, 41 Spring
Phillips Simon, wool, hides and pelts, cor Aliso and Alameda
Pico House, Dunham and Schiefelin proprietors, 4–8 Main
Pioneer Livery Stable, Dupuy & Finney proprietors, 16 Requena
Pioneer Mills, Perry, Woodworth & Co proprietors, 45 Commercial
Platt & Page, jewelers and opticians, 24 Spring
Polaski L & Son, dry goods and clothing, 58 Main
Pomeroy A E, real estate and loan agent, 24 Spring
Ponet V Mrs, millinery, 78 Main
Ponet & Orr, undertakers, 66 Main
Post Office, Spring nr First
Potts A W, clerk Los Angeles Co, Court-house
Potts J W, public administrator Los Angeles Co, Court-house
Pouyfourcat J, restaurant and liquor saloon, 8 Los Angeles
Pouyfourcat J M, billiard and liquor saloon, 9 Aliso
Prager C, dry goods etc, 64 Main
Prager Samuel, liquor saloon 69 Main
Pray & Son, blacksmiths, 34 Los Angeles
Preciado Hilario, restaurant, 13 Main
Preuss & Pironi, druggists, 21 Spring
Pridham W, agent Wells, Fargo & Co, cor Market and Main
Pritchard W B, real estate 17 Spring
Rampe F, merchant tailor, 127 Main
Raphael Bros, paints, oils, glass, windows, and blinds, 141 Main
Raynal A, wagon maker, Alameda
Raynes & Marleau, cigars and tobacco, 52 Spring
Rees & Wirsching, agricultural implements and manufacturers wagons, 33 Los Angeles
Reid Edward, liquor saloon, 48 Main
Reinert Edward, cooper, 42 First
Renshaw Robert, ornamental glass stainer, 81 New High
Rhein James, horse shoer, 45 Los Angeles
Ridley J P, physician, 65 Main
Riley T, whitener and painter, 1 First
Riley & Graham, real estate agents, 1½ Spring
Riso Charles, fruits, cor Second and Spring
Roach E J, bowling alley and liquor saloon, 98 Main

Starbird & Goldstone, { Dealers in Red Wood Posts and Puget Sound Fencing. 101 Market Street, S. F.

SAFFORD, HUDSON & CO., Bankers, Tucson and Tombstone, Ariz.

Robbins G W & Co, upholsterers and manufacturers mattresses and lounges, First
Roeder Louis, carriage and wagon maker, 85 Spring
Rogers W E, feed yard, 80 Spring
Ross W W, physician, 26 Main
Roth E, agent Roth & Co (S F), 7 Commercial
Rougny L D & Co, groceries and provisions, cor Commercial and Los Angeles
Rowan T E, bakery, 153 Main
Rowan & Dobinson, real estate and insurance agents, 75 Main
Rowland William R, sheriff Los Angeles Co, Court-house
Rozsas H, physician, 48 Spring
Rudel & Sturm, coppersmiths, cor First and Wilmington
Russell W H H, attorney at law and searcher of records, 1½ Spring
Russell & Castera, furniture, 28 Los Angeles
Salmon W B, barber and baths, San Fernando
Saulisbury J C, feed and wood, 167 Main
Scheuble J, billiard and liquor saloon, 155 Main
Schilling Paul, liquor saloon, 92 Spring
Schindler H, shoe maker, 35 Spring
Schmidt G L, proprietor Grand Central Hotel, 40 Main
Schmidt John, liquor saloon and boarding, cor. Wilmington and Commercial
Schmidt & Haefner, carriage and wagon makers, 43 Los Angeles
Schofield C, boots and shoes, 91 Spring
Schroeder Bros, house and sign painters, 89 Spring
Schroeder Charles W, liquor saloon, San Fernando
Schubert A W, harness and saddle maker, 7 Aliso
Schumacher H, bakery and confectionery, 56 Spring
Schwenn Charles, liquor saloon, 136 Main
Sciscich L, groceries and liquor, cor San Pedro and First
Scott D C Mrs, dress maker, 78 Main
Scott J R, attorney at law, 101 Main
Scott Robert, pianos and organs, 8 Temple
Semi-Tropic California, Charles Coleman Jr., publisher
Senton M, billiard and liquor saloon, 6 Los Angeles
Sentous L & Co, butchers, 1 Aliso
Sepulveda Y, superior judge, Court-house
Seymour F A, physician, 3 First
Seymour & Johnson, groceries, 133 Main
Shaffer John, tent and awning maker, 68 Alameda
Sharp, Bloeser & Ullman, carpets and furniture, 143 Main
Shorb A S, physician, 69 Spring
Siegel H, gents' furnishing goods, 56 Main
Singer Manufacturing Co, W H Tuthill manager, 28 Spring
Sisson, Crocker & Co, general merchandise, 820 San Fernando
Slaney William, boots and shoes, 161 Main
Slauson J S, president Los Angeles Co Bank, junction Spring and Main
Slotterbeck H, firearms and sporting goods, 77 Main
Smith H M, real estate and money broker, 1½ Spring
Smith J W, hotel, cor Commercial and Los Angeles

CELEDONIO ORTIZ, HERMOSILLO, MEXICO, MILL SUPPLIES.

G. BÜLLE Y CIA., Hermosillo, Mex., Mercaderias General.

Wm. B. Hooper & Co., {113 Maiden Lane, N.Y., Guaymas, Tucson, El Paso, San Francisco.} Issue credits available in the principal cities and towns in **Sonora, Chihuahua and Arizona.**

L. ZECKENDORF & CO., Tucson, A. T., MINING and MILLING SUPPLIES.

Smith & Hupp, attorneys at law, 101 Main
Smurr C F, agent Southern Pacific Railroad, San Fernando
Southern California Horticultural Society, 26 Main
Southern Pacific Transfer Co, C J Glover proprietor, cor Temple and Spring
Spence E F, president First National Bank, 68 Main
Springety Andrew, boarding and lodgings, 34 Commercial
Spring St Bakery, Louis Ebinger proprietor, 94 Spring
St Charles Hotel, T W Strobridge proprietor, 46 Main
St Julian Stable, Cummings & Haskell proprietors, 37 Los Angeles
Stephens D G, livery stable, Temple
Stephens W D, attorney at law, 101 Main
Stephenson W D, attorney at law, and notary public 101 Main
Stevens H R, manufacturer windmills, tanks, and pumps, 105 First
Stevenson H J, surveyor, 65 Main
Stewart H J, commission agency, 1 Los Angeles
Stewart J H & Co, jobbers tobacco and cigars, cor Commercial and Los Angeles
Stoll S, books and stationery, 9 Spring
Stovell Thomas, planing mills, 93 Spring
Stowell N W, manufacturer cement pipe, 68 Main
Strobridge T W, proprietor St Charles Hotel, 46 Main
Strohm Thomas, groceries and provisions, cor First and Vine
Stuar Henry, wine grower and distiller, Alameda
Sued Californische Post, Conrad Jacoby publisher, 74 Main
Susand O L, barber and baths, 55 Main
Susskind Henry, clothing, 120 Main
Tarand J, butcher, 53 Upper Main
Teed M, carpenter, 12 Sainsevain
Telegraph Coast Line Stage Co, A M Lawrence agent, 22 Spring
Thayer & Graham, real estate brokers, 29 Spring
The Fountain, Kuck & Ludemann proprietors, 52 and 54 Spring
Thom & Ross, attorneys at law, 101 Main
Thomas W H, employment office, 2 Temple
Tilley J, barber, Court
Tipton & Co, livery stable, 14 Aliso
Toal Frank, blacksmith, 95 Spring
Toberman J R, Mayor City of Los Angeles, 29 Spring
Trafford J, attorney at law, 101 Main
Troconiz J, dry goods, 73 Spring
Tullis W B, watch maker and jeweler, 10 Spring
Turn Verein Hall, 125 Spring
Tuthill W H, manager The Singer Manufacturing Co, 28 Spring
Ulrich George, billiard and liquor saloon, cor First and Los Angeles
United States Brewery, F Binder prop'r, 26 Banning
United States Hotel, Hammel & Denker proprietors, cor Main and Requena
United States Land Office, Charles R Johnson register, J W Haverstick receiver, 131 Main

STARBIRD & GOLDSTONE, {Dealers in SHAKES and LATHS, 101 Market Street, S. F.

SAFFORD, HUDSON & CO., Bankers, Tucson and Tombstone, Ariz.

Vaché, Fréres & Co, manufacturers native wines, brandies, syrups, etc, cor Los Angeles and Commercial

Valder J A, pictures, frames, and artists' materials, 42 Spring

Valdez Julian, groceries and feed, 37 Upper Main

Van Briesen Victor, liquor saloon, junction Main and Alameda

Vanderbilt House, Mrs Vanderbilt Brown proprietor, cor Turner and Main

Venable J W, assessor Los Angeles Co, Court-house

Vickery & Hinds, butchers, 122 Main

Victor John, carpenter and stair builder, 65 Aliso

Vidal & Castillon, watch makers and jewelers, 8 Commercial

Vignolo George A, proprietor La Esperanza Store, 112 Main

Villa & Chamberlain, butchers, cor First and Spring

Warner J J, notary public, 101 Main

Weekly Mirror, Yarnell, Caystile, & Mathes proprietors, 9 Temple

Weihs A, shoe-maker, 6 Commercial

Weihs D. S. Corona de Mrs, pianos, organs, and millinery goods, 45 Main

Weiner Henry C, clothing, 73 Main

Weinhold Rudolph, florist and nurseryman, 9 Wilmington

Wells, Fargo, & Co, W Pridham agent, cor Market and Main

Western Union Telegraph Co, R R Haines manager, 20 Main

Wetterauer P, liquor saloon, cor San Fernando and Elmira

White C, attorney at law, 101 Main

White Seth, blacksmith, Temple

White S M, attorney at law, 101 Main

White & Curley, metal roofers and plumbers, 99 Spring

Wickersham I, livery stable, wood and hay, 83 Spring

Wicks M L, attorney at law, 101 Main

Widney R M, attorney at law, 64 Main

Widney W W & S A, varieties, 132 Main

Wiebecke E, varieties, 45 First

Williams G A, hair-worker, 48 Spring

Williams & Patterson, liquor saloon, cor Main and Commercial

Wilson John, blacksmith, 160 Main

Winston J B, physician and health officer, 77 Main

Wise Martin, billiard and liquor saloon, Court

Woerc C, barber, 47 Main

Wollweber Theo, druggist, 59 Main

Woodhead & Gay, commission merchants, fruits, trees and seeds, 46 Spring

Woodworth J J, groceries and provisions, 14 Main

Woollacott H J, wines and liquors, 40 Spring

Wright E T, civil engineer and surveyor Los Angeles Co, 65 Main

Yarnell, Caystile & Mathes, proprietors Daily Times and Weekly Mirror and book and job printers, 9 Temple

Yorba B A, auditor Los Angeles Co, Court-house

Youngelaus J D, shoe-maker, San Fernando

Zens John, livery stable, 136 Main

CELEDONIO ORTIZ, Hermosillo, Mexico, GENERAL MERCHANDISE.

G. BULLE Y CIA., Hermosillo, Mex., General Merchandise.

Wm. B. Hooper & Co., { 113 Maiden Lane, N. Y., Guaymas, Tucson, El Paso, San Francisco. } *Illuminating and Lubricating Oils in every variety.*

L. ZECKENDORF & CO., Tucson, A. T., MAKE ADVANCES ON Produce, Ores, Etc.

Mad River P O,

Humboldt Co, is situated 15 miles north-east of Eureka. The principal industry in this section is the manufacture of lumber. Daily communication is maintained with Eureka and Arcata.

Chartin C, hotel and postmaster
Holsworth Thomas, liq'r saloon
Minor, Kirk & Co, lumber manufacturers
Scott W M, hotel
Vance John, lumber and shingle manufacturer and general merchandise

Manchester P O,

Mendocino Co, is situated 5 miles north of Punta Arenas, on the stage road to Mendocino City. The principal pursuits carried on are the manufacture of lumber and dairying.

Manchester Mill Co, lumber manufacturers
Taylor S H, blacksmith
Savage & Co, gen'l mdse

Mendocino P O,

Mendocino Co, is situated on the sea-coast about 175 miles north-west of San Francisco. The town occupies a pleasant site on a point of land gradually rising from the water, affording a fine view of the ocean. It contains several stores, which carry on a good trade, two banks, four hotels, and other business places. One paper, the *Mendocino Beacon*, is published weekly. In the surrounding country are excellent timber lands, which constitute the main resource of this section. Stages leave daily, connecting at Duncan's Mills with the North Pacific Coast and at Cloverdale with the San Francisco and North Pacific Railroad. Communication is also maintained with San Francisco weekly by the Pacific Coast Steamship Co.

Armbruster W, watch maker and jeweler
Bank of Mendocino
Bever Bros, hotel
Brown Eugene, general mdse
Carlson J E, hotel
Everson O W, varieties
Ferral Walter, attorney at law
Flanagan John, liquor saloon
Galbraith C, liquor saloon and restaurant
Goodsir T H, physician
Hall George, blacksmith
Hanson Peter shoe maker
Heeser A, justice of the peace
Heeser William, publisher The Mendocino Beacon, notary public, and insurance agent
Jansen J P L, shoe maker
Jarvis H H, postmaster
Jarvis & Nichols, general mdse
Kelly & McCallum, gen'l mdse
Kent W H, butcher
Lynch P, shoe maker
Marks & Cohen, general mdse
McClelland P H, merchant tailor
McCornack W A, physician
Mendocino Beacon, William Heeser publisher
Mendocino Discount Bank
Milliken & Potter, tinsmiths and hardware
Mosher M E, physician
Murray J D, druggist
Norton W H, hotel
Packard C O, druggist
Packard J E, watchmaker and jeweler

Starbird & Goldstone, { Dealers in cargoes of Redwood Lumber 101 Market Street, S. F.

SAFFORD, HUDSON & CO., Bankers, Tucson and Tombstone, Ariz.

Pascoe T, hotel
Rogers A T, blacksmith
Smith G Canning, attorney at law and notary public
Switzer & Boyd, livery stable
Thomas Manuel, hotel
Wells, Fargo & Co, E Brown agent
Wilson W T, liquor saloon and restaurant

Monterey P O,

Monterey Co, situated on Monterey Bay, 85 miles by water and 125 miles by rail southeast of San Francisco, contains about 1,400 inhabitants. The bay is a magnificent body of water twenty-eight miles in extent, and the harbor one of the best on the coast, having a secure anchorage, and being amply protected from gales. It has a beautiful beach unsurpassed for bathing purposes, where may be found shells, agates, and sea mosses in great variety. The majority of the buildings in the town are adobe, there being but one built of brick, which is said to be the first of the kind erected in California. The first billiard table and first piano ever brought to California are also to be found here, both of which are in a good state of preservation. The place is one of the few in California where the customs of the Spanish race are still retained to any great extent. One of the most noted among the objects of interest is the ruins of San Carlos, or Carmel Mission, situated about four miles from town. The building, originally a noble looking edifice, is fast falling into decay. In the churchyard of the mission lie the remains of fifteen governors of this province and State, and here is the tomb of Junipero Serra, a noted founder of missions on this coast, who died in 1784. Another place of interest, especially during the summer months, is the Pacific Grove Retreat, situated about one mile west of the town. Cypress Point is also a beautiful spot well worthy of notice. The Hotel del Monte is one of the most magnificent seaside establishments in the United States. It is surrounded by extensive grounds exquisitely laid out, and the bathing pavilion connected with the hotel is said to be the largest and most complete in the world. The town contains a public school with an average attendance of 275 scholars, and three churches, an Episcopal, Methodist, and Roman Catholic. The latter, a white stone edifice, was erected in 1794. The altar is considered a fine piece of art, and upon the walls are to be seen many paintings of great age and beauty. The secret orders organized are the Masons, Odd Fellows, Ancient Order United Workmen, and Good Templars. A well conducted journal, the *Monterey Argus*, is published weekly. The climate of this section is unsurpassed, it being noted for its even temperature the year round. The principal industries are dairying and stock raising. Whale fishing is also carried on to some extent, the catch some seasons being very large. Communication is maintained with San Francisco and other points by the Southern Pacific Railroad, and with San Francisco and way ports by the

CELEDONIO ORTIZ, Hermosillo, Mexico, WHOLESALE DRY GOODS.

G. BÜLLE Y CIA., Hermosillo, Mex., Abarrotes por Mayor.

Wm. B. Hooper & Co., { 113 Maiden Lane, N. Y., Guaymas, Tucson, El Paso, San Francisco. } Proprietors of *Guaymas Mills* Guaymas, Sonora, Mexico.

L. ZECKENDORF & CO., Tucson, A. T., PAY HIGHEST PRICE FOR Hides and Wool.

steamers of the Pacific Coast S. S. Co.

Abrego A & Co, gen'l mdse
Addison J H, house and sign painter
Alexander William, dry goods and clothing
Baccigalupi G B, fruits and vegetables
Bird C Mrs, proprietress Monterey House
Borden J, groceries
Bostrom John, shoemaker
Canet V, liquor saloon
Chaine A, carpenter and painter
Chaine C, restaurant and saloon
Davis N, liquor saloon
Diaz M, liquor saloon
Dodge W, blacksmith
Doud Frank, butcher
Escolle H, general merchandise
Gilman Joseph C, livery and feed stable
Goldstein A, dry goods
Gomez Felipe, postmaster and groceries
Hadsell & Reed, druggists
Hammond R P Jr, agent Pacific Improvement Co
Hampton O, proprietor Hampton House
Heintz J P E, druggist
Hotel Del Monte, George Schonewald manager
Hotel Del Monte Stables, Hiram Palmer superintendent
Hotel Del Monte Swimming Baths, J O Hastings sup't
Houghton D, house and sign painter
Jackson J, boarding
Jackson & Burgess, fruits and furniture
James W W, stoves, tin, and hardware
Johnson J O, superintendent Pacific Grove Retreat and livery stable
Johnson W W, photographer
Keating A C, physician and druggist
Koffle F, barber and liq'r saloon
Lambert T G, lumber dealer, justice of peace, and notary public
Lambert T G Mrs, sea-moss and shells
Laporte J M, gen'l mdse
Laporte William, proprietor Laporte's Hall
Levy M, dry goods
Little Nelson & Co, gen'l mdse
Long P, restaurant
Manuel Louis, billiard and liquor saloon
Marks J, physician
Masters Henry, blacksmith and wagon maker
Mauck Frank, agent Southern Pacific R R Co
Maulden Bros, builders and contractors
McDougal John, saddle harness maker
Michaelis E, barber
Miller John W, butcher
Monterey Argus, Rubell & Hedges publishers
Monterey House, Mrs C Bird proprietress
Monterey Livery Stable, Joseph C Gilman proprietor
Monterey Whaling Co
Norton J B, groceries
Pacific Coast Steamship Co, William Towle agent
Pacific Grove Retreat, J O Johnson superintendent
Pacific Improvement Co, R P Hammond Jr agent
Perrin A, general merchandise
Pietri A, bakery
Prinz H, lumber dealer, carpenter, and undertaker
Pyburn Henry, billiard and liquor saloon
Ray F H, hardware, stoves, etc
Rodriguez A, groceries and dry goods

STARBIRD & GOLDSTONE, { Dealers in Lumber, SUGAR PINE and BUILDING MATERIALS, 101 Market Street, S. F.

SAFFORD, HUDSON & CO., Bankers, Tucson and Tombstone, Ariz.

Rodriguez Charles, billiard and liquor saloon
Ruards John, attorney at law
Rubell & Hedges, publishers Monterey Argus
Sanchez A, blacksmith
Sanchez Bros, billiard and liquor saloon
Schmidt E H, groceries and provisions
Schonewald George, manager Hotel Del Monte
Snively James, groceries, and agent Wells, Fargo, & Co and Western Union Telegraph Co
Symes W H & Co, nsurance and real estate agents
Tibbetts William, liq'r saloon
Toothacker L S, carriage maker
Towle William, agent Pacific Coast Steamship Co
Wells, Fargo, & Co, James Snively agent
Western Union Telegraph Co, James Snively agent
Whitcomb Bros, carriage makers and blacksmiths
Wolter Manuel, livery stable
Wornes Charles, proprietor St Charles Hotel

Moro P O,

San Luis Obispo Co, is situated on Moro Bay, 185 miles south of San Francisco. It has a natural land-locked harbor which vessels of light draft can enter at all times of the year without difficulty. The town occupies a pleasant site overlooking the broad expanse of ocean to the westward, while to the eastward is a fine view of the coast range of mountains. Moro Rock, an immense pile of granite, its base covering about sixty-five acres, and rearing its head 580 feet above sea level, guards the entrance to the harbor. The surrounding country is mostly rich farming and grazing lands. In close proximity to the town are fifteen large dairies.

Jones J B, physician
Jordan J M, warehouse proprietor, lumber and produce
Kirkland James, gen'l mdse
Page E W, real estate agent
Shepard B J, carpenter
Smiley H A, physician
Spooner D R, boat builder
Stocking E B, general merchandise and postmaster
Stocking J C, blacksmith and wagon-maker, and justice of the peace

Moss Landing,

Monterey Co, is situated at the mouth of the Salinas River. It is a shipping point for a large quantity of grain and other produce. Communication is maintained with San Francisco by the steamers of the Pacific Coast S. S. Co.

Kelly P, proprietor Mountain View House
Laughlin S N, agent Pacific Coast S S Co

National City P O,

San Diego Co, situated on the Bay of San Diego, 4 miles south of San Diego City, contains a population of about 800. It is a growing and flourishing place, and is the terminus of the California Southern Railroad. There is at present one school, having an average attendance of one hundred scholars, and three churches, Episcopalian, Congregational, and Independent. The climate and

CELEDONIO ORTIZ, HERMOSILLO, MEXICO, WHOLESALE HARDWARE, OILS AND PAINTS.

G. BÜLLE Y CIA,, Hermosillo, Mex., Mining and Agricultural Supplies

Wm. B. Hooper & Co., { 113 Maiden Lane, N. Y., Guaymas, Tucson, El Paso, San Francisco. } Candles, Teas, Coffee, Etc.

L. ZECKENDORF & CO., Tucson, A. T., DRY GOODS, BOOTS and SHOES.

soil of this section are well adapted for the cultivation of all kinds of tropical fruits. In the vicinity of the town are several extensive olive groves.

Adams A, proprietor Railroad House
Bennis Samuel, restaurant
Cooper Henry E, att'y at law
Ferish M, groceries
Grigsby M E, cigars and confectionery
Hardy Charles, butcher
Heffner George, liquor saloon
Irmscher H, shoe-maker
Kimball Frank A, real estate
Kimball Warren C, real estate
Kinsell D C & Son, stoves, tin, and hardware
Knevels H J, liquor saloon
Littleton C B Mrs, restaurant
Parsons George, postmaster
Priest R, merchant tailor
San Diego Land & Town Co, Frank A Kimball agent
Sanders & Tower, gen'l mdse
Schmitt Otto, liquor saloon
Sleppy J, tinsmith and stoves
Thorn F W, liquor saloon

Navarro Ridge P O,

Mendocino Co, is situated on the sea-coast about 15 miles south of Mendocino City. The principal industry in this section is the manufacture of lumber.

Cameron George A, shoe-maker
Furlong T P, harness and saddle-maker
Severance H, hotel
Tichenor H B & Co, lumber manufacturers
Wells, Fargo, & Co, Charles Wintzer agent
Western Union Telegraph Co, F J Walton manager
Wintzer Charles, gen'l mdse

New Jerusalem,

Ventura Co.

Cohn Simon, gen'l mdse
Herbst S, gen'l mdse

Newport,

Mendocino Co, is situated on the sea coast, 1 mile south of Kibesillah.

Stewart & Hunter, general merchandise and lumber chute

North San Diego P O,

San Diego Co, is situated about 4 miles from San Diego City, on the site of the old mission established in 1769

Neale George, gen'l mdse
O'Neil P, hotel
Rose Louis, postmaster

Noyo P O,

Mendocino Co, is situated at the mouth of the Noyo River, 10 miles north of Mendocino City. The principal resource of this section is the timber lands, although farming and stock raising are carried on to some extent. Communication is maintained with San Francisco and other points by stages to Cloverdale and Duncan's Mills, connecting with the trains of the San Francisco and North Pacific and North Pacific Coast Railroads, also with San Francisco and way ports by the Pacific Coast S. S. Co.

Byrnes J C, hotel
Erickson John, liquor saloon
Macpherson T, gen'l mdse
Mortier F, hotel

STARBIRD & GOLDSTONE, { Dealers in LUMBER FOR HEADER WAGON BEDS, &c. 101 Market Street, S. F.

Teas, Coffee, Etc.

salem,

mdse
lse

rt,

s situated on
ile south of

er, general
lumber chute

go P O,

is situated
San Diego
the old mis-
769

mdse

ter

D,

situated at
oyo River,
Mendocino
resource
he timber
ning and
ried on to
unication
San Fran-
by stages
Duncan's
the trains
nd North
ific Coast
San Fran-
by the

saloon
dse

ER WAGON
et, S. F.

SAFFORD, HUDSON & CO., Bankers, Tucson and Tombstone, Ariz.

Noyo Mill Co, lumber manufacturers
Smith Emma Mrs, liq'r saloon
White & Plummer, gen'l mdse

Oakland P O,

Alameda Co, an incorporated city and county seat, is situated on the eastern shore of the bay of San Francisco, 6 miles distant from the city of San Francisco. It was first settled in 1851, incorporated as a town May 11th, 1852, and chartered as a city March 25th, 1854. The place derived its name from the oak trees which cover the peninsula on which it is located, and whose delightful groves and romantic appearance first attracted attention to the spot as being a desirable place of residence and pleasure resort. It is a beautiful city, regularly laid out, with broad streets, shaded with trees on either side. Flower-laden gardens ornament the cottage and the mansion, and handsome and substantial structures adorn the business thoroughfares. The level, floor-like site affords excellent drives, and in the suburbs the charming scenery, beautiful parks, springs, and pleasure retreats delight the eye and entrance the mind. It has a very mild climate, and although but across the bay, the high winds of San Francisco diminish here to a light breeze, and the frequent fogs which roll over that city are hardly susceptible. It is principally noted as a city of homes, although its selection as a railroad terminus infused a life current into the arteries of business, which has developed the city into an important emporium of trade. The population, according to the census of 1880, was 34,456, and is now estimated at 40,000. An excellent system of schools is mainained, both public and private, not to be excelled by any in the State. There are sixteen public schools, with an average daily attendance of about 5,550 scholars. The private institutions of learning are Mills Seminary, Snell's Seminary, and Convent of Our Lady of the Sacred Heart for girls, California Military Academy, St. Joseph's Academy, and Hopkins Academy for boys, and the Pacific Theological Seminary. Several well-conducted journals, including the *Times*, *Tribune*, *Independent*, *Sentinel*, *Press*, and *Vidette* disseminate the news of the day. Of societies, there are organized lodges of Masons, Odd Fellows, Knights of Pythias, Red Men, United Workmen, Patriotic Sons of America, and Chosen Friends, besides a number of others of a social and benevolent character. The religious element is represented by churches of the following denominations: Baptist, Congregational, Episcopal, Presbyterian, Latter Day Saints, Seventh Day Adventists, Church of Christ, Hebrew, and Roman Catholic. A Free Library and Odd Fellows' Library are maintained, which are well supplied with books and newspapers. Several manufacturing establishments, including planing mills, flouring mills, a jute factory, etc., and the various shops belonging to the Central Pacific R. R. Co., give employment to a large number of men. An efficient paid fire department

CELEDONIO ORTIZ, HERMOSILLO, MEXICO, DOMESTIC GOODS.

G. BÜLLE Y CIA., Hermosillo, Mex., Abastecimientos para Minas y Agricultura

Wm. B. Hooper & Co., { 113 Maiden Lane, N. Y., Guaymas, Tucson, El Paso, San Francisco. } Shipping and Commission Merchants.

L. ZECKENDORF & CO., Tucson, A. T., Headquarters for Everything.

and telegraph fire alarm is maintained. The city is illuminated with gas by the Oakland Gaslight Co, and furnished with an abundant supply of good water by the Contra Costa Water Co. A system of street railroads traverse the city in various directions at convenient intervals. The overland trains of the Central Pacific R. R. Co. leave daily, and local trains of this company leave every half hour until eight o'clock in the evening, and thereafter hourly for San Francisco and Berkeley, and hourly for Alameda.

Officers.—Charles R Robinson, Mayor; Henry Hayes, J C Millan, L S Hawkins, C R Lewis, J H Fish, Peter Thompson, and James Gill, Councilmen; C H Redington, Alexander Elder, William H Jordan, Edward Everett, George C Pratt, Eugene Lynch, and M W Fish, Board of Education; J C Gilson, Superintendent of Schools; James Dods, Treasurer and Clerk; Joseph M Dillon, Assessor; M E Clough, Marshal and Tax Collector; John Yule, Attorney; Seth F Daniels, Police Judge; J R Bradway, Physician and Health Officer; M W Morgan, Engineer; S K Hassinger, Sanitary Inspector; James Hill, Chief Engineer Fire Department; George H Carleton, Superintendent Fire Alarm and Police Telegraph, and Fire Warden.

Abraham Brothers, dry goods, 1105 Broadway
Abrahamson Gustave, trimmings and fancy goods, 1117 Broadway
Ackerman Brothers, crockery and glass ware, 1153 Broadway
Adams J S, physician, 1104 Broadway
Adams & Co, real estate agents, 866 Broadway
Adams & Leavell, horseshoers, 1010 Franklin
Agard Aurelius H, physician, 1104 Broadway
Alameda County Branch Home Mutual Insurance Co, R M Magill manager, 924 Broadway
Alameda Macadamizing Co, 954 Broadway
Aldis Edward, dry goods, 1669 Eighth
Alexander Isidor, boots and shoes, 851 Washington
Allen M W, carriage maker, cor Tenth and Webster
Allen T H, blacksmith, 1054 Franklin
Allen & Roberts, fancy goods, 1213 Broadway
Ames H H Jr & Co, wholesale butchers, Butchertown
Anderson A H, house painter, 1162 Seventh
Anderson William, candy manufacturer, 1009 Broadway
Anderson & Co, Express, 1052 Broadway
Anthony A C, physician, n e cor Seventh and Willow
Arensberg H, physician, 462 Twelfth
Armstrong B A, manufacturer picture frames and moldings, 411 Twelfth
Arnold Rawdon, homeopathic physician, 1068 Broadway
Atkinson George, carriage maker, 856 Webster
Audiffred Hypolite, wood and coal, 565 Fourth
Austin & Bonney, wood and coal, 462 Thirteenth
Babbitt, Manuel, & Gilpin, produce commission, 471 Eleventh

Starbird & Goldstone, { Dealers in Albion River Mills Cargoes of Lumber to order. 101 Market Street, S. F.

SAFFORD, HUDSON & CO., Bankers, Tucson and Tombstone, Ariz.

Bacon J H, confectionery, 965 Broadway
Baker Alfred S, grainer, 513 Eleventh
Baker P & Co, groceries, 823 Broadway
Baldy Oscar C, livery stable and veterinary surgeon, 1386 Broadway
Ballard J W, liquor saloon, 466 Twelfth
Balny A J, ostrich feathers, 911 Broadway
Balzer John, bootmaker, 715 Broadway
Bankhead Brothers, furniture auctioneers, 466 Tenth
Bankhead Hugh & Co, furniture auctioneers, 913 Washington
Barber E T, physician, 957 Broadway
Barker A Z T, house painter, 1646 Seventh
Barnard F & Co, wood and coal, 400 Eighth
Barnett Edward, dry goods and furnishing goods, 835 Broadway
Barnum S L, groceries, 478 Eleventh
Barstow F O, physician, 1602 San Pablo ave
Barstow & Garber, wood, coal, hay, and grain, 1122 Franklin
Bartels Charles, barber, 853 Broadway
Bartels Henry, liquor saloon, 1208 Broadway
Bartlett A, proprietor Bartlett House, 473 Seventh
Bascizza George, restaurant, 1516 Seventh
Bauer Christian, liquor saloon, 1412 Broadway
Beach Thomas, livery stable, 276 Twelfth
Beardsley & Lloyd, real estate agents, 912 Broadway
Becht Charles F, liquor saloon, 570 Broadway
Beck Brothers, men's furnishing goods, 1103 Broadway
Beel Martin S, dry goods, 1003 Broadway
Bemis O, butcher, 479 East Central Avenue
Benedict, Capell & Co, real estate agents and conveyancers, 457 Ninth
Benedict Newton, notary public and commissioner for Arizona, 457 Ninth
Benedict & Malcom, wines and liquors, 483 Seventh
Bennison, Liebmann & Co, dry goods, 1157 Broadway
Benson P F, real estate agent, 455 Eighth
Berger L P, watch maker and jeweler, 967 Broadway
Bernstein & Co, clothing, 869 Broadway
Besancon E, shoe maker, 1244 San Pablo Avenue
Betz Philip, liquor saloon, 850 Franklin
Beverton D W, dentist, 1116 Broadway
Beverton S & Co, hardware and cutlery, 955 Washington
Bidache & Joinaud, bakery, 912 Franklin
Bigelow T B, real estate agent, 458 Ninth
Bishop Amasa W, justice of the peace, s w cor Broadway and Eighth
Black G, groceries, 1700 Seventh
Blanchard George, livery stable, 563 East Central Avenue
Blank G A, candy manufacturer, 460 Seventh
Bloom G, groceries, 953 Franklin
Blow W W, real estate agent, 477 Ninth
Boardman William, livery stable, s e cor 12th and Clay
Bocqueraz Antone, liquor saloon, 822 Broadway

CELEDONIO ORTIZ, Hermosillo, Mexico, Wholesale Boots and Shoes.

G. BÜLLE Y CIA., HERMOSILLO, Mex., Wholesale Groceries.

Wm. B. Hooper & Co., { 113 Maiden Lane, N. Y., Guaymas, Tucson, El Paso, San Francisco. } LUMBER, SASH, DOORS SALT, ICE.

L. ZECKENDORF & CO., TUCSON, A. T., AGENTS FISH BROS.' FARM, FREIGHT AND SPRING WAGONS.

Boericke & Tafel, homeopathic pharmacy, 956 Broadway
Bolton J W, confectionery, 762 Seventh
Bonham J N, plumber and gas-fitter, 479 Eighth
Bonjour Henry, liquor saloon, 1256 San Pablo Avenue
Booth & Fonda, publishers The Oakland Sentinel, 1708 Seventh
Borein P R, recorder Alameda Co, Court-house
Borelle John, tailor, 472 Eighth
Boudreau Adolph, harness maker, 820 Broadway
Bourgin Peter, gunsmith, 660 Washington
Bowman H, druggist, 913 Broadway
Boyer & Chiles, druggists, 1302 Telegraph ave
Brackett O J, furniture and upholstery, 1257 San Pablo ave
Bradley E W, physician, 1113 Broadway
Bradley H L, homeopathic physician, 1113 Broadway
Brannan Daniel, pottery, East Twelfth nr Sixteenth ave
Brearty F J, attorney at law, 859 Broadway
Bredhoff & Cordes, proprietors Washington Brewery, cor Fifth and Kirkham
Breen John, cigar manufacturer, 904 Broadway
Breiling John, butcher, 1475 Eighth
Brewster, G C, veterinary surgeon, 1352 San Pablo ave, and 756 Seventh
Briggs L H, dry goods, 1107 Broadway
Brink Marcellus, hatter, 925 Broadway
Briones G, barber, 1808 Seventh
Briones & Chanaron, barbers, 836 Broadway
Broderick T F, carpenter, 1511 Seventh
Bromley J L, attorney at law, 911 Broadway
Brooklyn Vidette, Leroy W. Allan, publisher, East Oakland
Brooks W E, dentist, 452 Eighth
Brown E A, wood and coal, 414 Ninth
Brown George S, hardware, 972 Broadway
Brown H P, photographer, 1715 Seventh
Brown J M, photographer, 517 Seventh
Brown W M, physician, 976 Center
Brown & McKinnon, merchant tailors, 1020 Broadway
Browne Spencer C, attorney at law, 911 Broadway
Brownell Varney, physician, 562 East Central ave
Bruenn Adolf, music and musical instruments, 959 Broadway
Bruenn Adolph, physician, 957 Broadway
Bruer Anton, fancy goods, 1660 Seventh
Bruning Brothers, wholesale confectioners, 471 Seventh
Brunjes Frederick, groceries, 701 East Central ave
Buck E W, physician, 957 Broadway
Buck N L, physician, 1055 Broadway
Buckland Wallace O, physician, 855 Washington
Buckner & Kley, carpenters, 1011 Kirkham
Buffett C C, carriage maker, 609 Eighth
Buhsen & Meyer, groceries, 1801 Seventh
Bullock J C, stoves and tinware, 1706 Seventh
Burbank L, boots and shoes, 961 Washington

STARBIRD & GOLDSTONE, { DEALERS IN LUMBER, 101 Market Street, S. F.

, SASH, DOORS
ALT, ICE,

rpenter, 1511
rney at law,
e, Leroy W.
East Oakland
dentist, 452
and coal, 414
ardware, 972
hotographer,
ographer, 517
ysician, 976
on, merchant
adway
, attorney at
way
, physician,
l ave
sic and mu-
s, 959 Broad-
hysician, 957
goods, 1660
s, wholesale
1 Seventh
k, groceries,
l ave
ysician, 957
sician, 1055
e O, physi-
ngton
carpenters,
iage maker,
r, groceries,
es and tin-
nth
and shoes,

UMBER,
eet, S. F.

SAFFORD, HUDSON & CO., Bankers, Tucson and Tombstone, Ariz.

Burdick & Co, job printers, 1571 Seventh
Burnham C F, wood and coal, 1579 Seventh
Burnham, Standeford, & Co, planing-mills, n w cor First and Washington
Burns William S, groceries, 919 Washington
Burns & Walsh, proprietors Overland House, 603 Broadway
Burrall William H, real estate agent and notary public, 1106 Broadway
Burrell Alfred W, manager California Bridge Co, 957 Broadway
Burritt Alice, physician, 1068 Broadway
Bush B F & Co, provision-packers, 1242 San Pablo ave
Bush R J, artist, 1068 Broadway
Buswell E G, paper hangings, and art decorations, 864 Broadway
Butler P W & Co, butchers, 1175 Fourteenth
Butler & Bowman, book and job printers, 459 Ninth
Buttelmann William, liquor saloon, 566 Franklin
Button Frederick L, attorney at law, 859 Broadway
Byler W P, attorney at law, 859 Broadway
California Bridge Co, A W Burrell manager, 957 Broadway
California Door Co, J P Farrell agent, 460–464 Second
California Fire and Water-Proof Paint Co, Samuel Lowden sup't, 555 Broadway
California Medical College, 1015 Clay
California Military Academy, Rev. David McClure principal, Telegraph ave nr Plymouth ave
Callaghan Jeremiah & Co, real estate agents, 506 Seventh
Camp Brothers, men's furnishing goods and shirt manufacturers, 863 Broadway
Campbell A, oysters, City Market
Campbell E H, billiard saloon, 411 Eighth
Carleton Brothers, wood and coal, 1307 Telegraph ave
Carneal Thomas D, attorney at law, 957 Broadway
Caro Charles & Co, dry goods, boots, and shoes, 917 Broadway
Carpenter Oscar, dentist, 957 Broadway
Carpenter W C, restaurant, 424 Eleventh
Cartier Frank, livery stable, 806 Broadway
Cary C A, photographer, 475 Seventh
Casey John, horseshoer, 418 Seventh
Central Land Co, F B Haswell secretary, 924 Broadway
Chabot A, president Contra Costa Water Co, 458 Eighth
Chanaron Henry, barber, 852 Broadway
Chapman William H, notary public, 924 Broadway
Chartrand Louis, proprietor St Louis House, 560 Franklin
Christ G F & Co, tannery, East Oakland
Christen William, real estate agent, 1696 Seventh
Chu Pawn & Co, Japanese goods, 1166 Broadway
Church A M, justice of the peace, 476 Eighth
City Hall, n w cor Fourteenth and San Pablo ave
Clark F T, livery stable, 1066 Thirteenth ave
Clark James, groceries, 977 Fifth
Clark N, pottery, 1172 Broadway

CELEDONIO ORTIZ, HERMOSILLO, Mexico, MINING SUPPLIES.

G. BÜLLE Y CIA., HERMOSILLO, Mex., Ropa por Mayor.

Wm. B. Hooper & Co., { 113 Maiden Lane, N. Y., Guaymas, Tucson, El Paso, San Francisco. } Forwarding of Mining Supplies a Specialty.

L. ZECKENDORF & CO., TUCSON, A.T., HARDWARE AND GROCERIES.

Clark & Wooley, boiler makers, 668 Franklin
Classen & Trost, cigars and tobacco, 1010 Broadway
Claveau Louis, groceries, 800 Franklin
Clavelot A, saw maker, 411 Seventh
Clayton & Kirk, carpenters and cabinet makers, 408 Tenth
Cleary M, groceries, 359 Twelfth
Clem E A & Co, wood, coal, hay, and gran, 664 Franklin
Clivio Cæsar, fruits, butter, and eggs, 920 Broadway
Clooney & O'Brien, wood and coal, 1552 Seventh
Coe John T, collector, 921 Broadway
Coffee Michael H, dry goods, 875 Broadway
Cohen R Mrs, stationery and toys, 464 Ninth
Colburn J S & Co, real estate agents, 1738 Seventh
Cole John, liquor saloon, s w cor Twelfth and Franklin
Colin Benoit, trunk manufacturer, 415 Thirteenth
Collins Benjamin, groceries, 911 Seventh
Collins H M, groceries, 1766 Seventh
Collins P M, real estate agent, 962 Seventh
Comer J H, proprietor Seventh St House, cor Pine and Seventh
Conard W D, druggist, 633 East Central ave
Conner D M, attorney at law, 921 Broadway
Conradi Philip, cigar manufacturer, 467 Seventh
Conradi William, cigars and tobacco, 1768 Seventh
Contra Costa Laundry Association, n w cor Kirkham and Fourteenth, office 867 Broadway
Contra Costa Water Co, A Chabot president, William H Mead sec'y, 458 Eighth
Converse E C Mrs, prop'ress Bellevue House, 1305 Broadway
Cook A G, homeopathic physician, 633 East Central ave
Cook & Corder, tannery, Butchertown
Cool R H, dentist, 328 Twelfth
Copeland William, bakery, n e cor Fifth and Lewis
Coplin Alansen, corsets and ladies' underware, 1171 Broadway
Cornwall A, dentist, 1069 Broadway
Corsiglia Joseph, fruits, etc, 456 Seventh
Coxhead T C, homeopathic physician, 474 Twelfth
Craft N E, groceries, 583 East Central ave
Craig W H, dentist, 1055 Broadway
Crane Addison M, superior judge Department No 1, Court-house
Crane H F, attorney at law, 456 Eighth
Crane W W Jr, attorney at law, 957 Broadway
Crowley D D, physician, 1015 Clay
Cruff Thomas H, stock broker, 472 Ninth
Cunningham T A, livery stable, 1368 Broadway
Cushing John, groceries, 478 Ninth
Dahlgreen Marius, artist, 474 Ninth
Dailey P J, cigars and tobacco, 1762½ Seventh
Dalziel James, stoves and tinware, 1465 San Pablo ave
Dalziel & Moller, gas fixtures and plumbing goods, 1151 Broadway
Daniels G B & Co, toys and fancy goods, 1061 Broadway

Starbird & Goldstone, { Dealers in all Kinds of LUMBER. 101 Market Street, S. F.

rding of Mining
lies a Specialty.

Water Co, A
lent, William
458 Eighth
, prop'ress Bell-
305 Broadway
opathic physi-
Central ave
nnery, Butch-

t, 328 Twelfth
n, bakery, n e
Lewis
corsets and
ware, 1171

lentist, 1069

, fruits, etc,

homeopathic
Twelfth
ies, 583 East

lentist, 1055

M, superior
nent No 1,

rney at law,

attorney at
way
ysician, 1015

stock broker,

livery stable,

roceries, 478

, artist, 474

and tobacco,

ves and tin-
ablo ave
gas fixtures
goods, 1151

o, toys and
1 Broadway

LUMBER.
, S. F.

SAFFORD, HUDSON & CO., Bankers, Tucson and Tombstone, Ariz.

Dargie William E, manager Oakland Tribune Publishing Co, 417 Eighth
Davis H, furniture, 463 Sixth
Davis Henry, furniture, 810 Broadway
Davis James H, butcher, 1159 Seventh
Day Clinton, architect, 1104 Broadway
De Golia George E, attorney at law, 1003½ Broadway
De La Montanya M, stoves and tinware, 465 Eleventh
De Laguna Alexander L, proprietor Kelsey House, cor Telegraph ave and 24th
De Las Casas Joseph B, attorney at law, 1003½ Broadway
De Pue J & Co, publishers The Homes of Oakland, 921 B'd'y
Denaut E, groceries, 679 Sixth
Denison O I & Co, real estate agents, 950 Broadway
Derby J S, tannery, East Oakland
Desell & Humphrey, liquor saloon, 814 Broadway
Detels William, groceries, 1690 Eighth
Dewitt William, livery stable, 979 Market
Dimmick Joseph, dentist, 875 Washington
Doak Edmund, sewing machines, 1210 Broadway
Docking Thomas, physician, 821 Washington
Dodge C F, notary public, s w cor Peralta and Seventh
Doe Luke, real estate and insurance agent, 467 Ninth
Donahue John, proprietor Alta House, 901½ Washington
Doodey & Hooley, house and sign painters, s w cor Fourteenth and Broadway
Dow N G, hardware and crockery, 466 Ninth
Dowling R J, carpenter, 521 Seventh
Dressler George, shoemaker, 615 East Central ave
Drucker William E, dentist, 1105½ Broadway
Duffy Thomas, liquor saloon, 377 Eleventh
Duncan R M, groceries, 851 Myrtle
Dunmire S S, carriage maker, 266 Twelfth
Dunn R K, dentist, 866 Broadway
Dwyer Daniel, marble works, 680 Seventh
Edmonds W J, barber, 964 Broadway
Edwards Brothers, fish, 468 Eleventh
Edwards James, physician, 855 Center
Edwards L B, general agent Oakland Home Insurance Co, 469 Ninth
Edwards R W, watchmaker and jeweler, 961 Broadway
Eiben & Nor, groceries, 1654 Seventh
Ellis W G, manufacturing jeweler, 954 Broadway
Emlay O, harness and saddle maker, 1160 Broadway
Estey John C, wood and coal, 1318 San Pablo ave
Everson W & M, hardware, s w cor Broadway and Ninth
Ewen F & Co, carriage makers, 1314 Telegraph ave
Faessler W, watchmaker, 850 Broadway
Farwell F M, house painter, 375 Eighth
Fearn John, physician and druggist, 975 Washington
Fennessy John, liquor saloon, 463 Ninth
Fernald W H, express, 522 Fourteenth
Fiege J Henry, liquor saloon, 840 Broadway
Fields J B Mrs, dressmaker, 1003½ Broadway

CELEDONIO ORTIZ, Hermosillo, Mexico, WHOLESALE GROCERIES.

G. BÜLLE Y CIA., Hermosillo, Mex., Wholesale Dry Goods.

Wm. B. Hooper & Co., {113 Maiden Lane, N. Y., Guaymas, Tucson, El Paso, San Francisco.} Financial Agents.

L. ZECKENDORF & CO., Tucson, A. T., GENERAL MERCHANDISE.

Fine A, physician, 299 East Central ave
Finnigan M J, house painter, 1306 Telegraph ave
Fireman's Fund Insurance Co, (S F) F O Fuller agent, 912 Broadway
First National Gold Bank, V D Moody president, 969 Broadway
Fish & Co, groceries, 866 Market
Fisher B D, liquor saloon, 1052 Thirteenth ave
Fisher Michael, groceries, s w cor Fourth and Clay
Fisher & Morison, cigars and tobacco, 1776 Seventh
Fisher & Taylor, wood, coal, hay, and grain, 1180 Broadway, and s w cor Franklin and First
Fisk Leander, groceries, 671 Adeline
Fittbogen P, cigars and tobacco, n w cor Fifteenth and San Pablo ave
Fitzell P M, wood and coal, n e cor Fifth and Jefferson
Fitzgerald E, shoe maker, 838 Market
Fitzpatrick E C, harness and saddle maker, 1306 Telegraph ave
Fitzpatrick Edward, harness and saddlery, 682 East Central ave
Fleck & Busse, barbers, 459 Twelfth
Fleming John & Co, wines and liquors, 625 East Central ave
Flint L, shoe maker, 1754 Seventh
Fogg George H, hay and grain, 1471 Broadway
Fogg James L, insurance agent, 950 Broadway
Follrath Adam, blacksmith, 1060 Thirteenth ave
Fones R A, dentist, 1156 Broadway
Fonte A, dry goods and groceries, 800 East Central ave
Foote W W, attorney at law, 1003½ Broadway
Forsyth F A, agent Wheeler & Wilson Manufacturing Co, 464 Twelfth
Foss Julius E, expressman, 855 Broadway
Foulkes James F, physician, 1068 Broadway
Francis S, merchant tailor, 1006 Broadway
Frank Andrew, butcher, 1465 Seventh
Franke A R, butter, cheese, and produce, City Market
Frey John, watchmaker and jeweler, 1768 Seventh
Fritch J Homer, wood and coal, 413 Eleventh
Fuchs Philip, wood, coal, hay, and grain, 1169 Center
Fuller A L, superintendent of schools Alameda Co, Courthouse
Fuller F O, agent Firemans' Fund Insurance Co, 912 Broadway
Furniss Miles, restaurant, 901 Washington
Furst Hermann, clothing, 901 Broadway
Galvin & Lebrecht, carriage makers, 1301 Telegraph ave
Gardiner J J, insurance agent, 464 Tenth
Gardiner J T, house painter, 1054 Franklin
Gariot August, wines and liquors, 551 Clay
Garon Louis G, liquor saloon, 553 Broadway
Gaskill R C, agent Wells, Fargo & Co, n w cor Twelfth and Washington
Gates Alvah, livery stable, 411 Thirteenth
Gaudin John, wines and liquors, 473 Ninth

Starbird & Goldstone, {Dealers in Red Wood Posts and Puget Sound Fencing. 101 Market Street, S. F.}

goods and gro-
East Central

attorney at law,
lway
ngent Wheeler &
nufacturing Co,

expressman, 855

s F, physician,
way
chant tailor, 1006

, butcher, 1465

butter, cheese,
, City Market
vatchmaker and
3 Seventh
ner, wood and
venth
wood, coal, hay,
169 Center
perintendent of
neda Co, Court-

gent Firemans'
ance Co, 912

restaurant, 901

n, clothing, 901

orecht, carriage
Telegraph ave
nsurance agent,

house painter,
n
wines and li-
ay
, liquor saloon,
y
ent Wells, Far-
w cor Twelfth
ton
very stable, 411

wines and li-
nth

and Puget Sound
Street, S. F.

SAFFORD, HUDSON & CO., Bankers, Tucson and Tombstone, Ariz.

Gay & Trenschel, butchers, 921 Seventh
Gentry M A Mrs, milliner, 517 Seventh
George J, boot maker, 1817 Seventh
Gerhardy Philip J, butcher, 829 Broadway
Gernreich & Thornburg, groceries, 1476 Eighth
Gibbons & Clonan, groceries, 1529 Seventh
Gibbs William T, blacksmith, 958 Franklin
Gibson Alexander, pictures and frames, 1551 Seventh
Gibson E. M., district attorney Alameda county, Court-house
Gibson Joseph, magnetic and steam baths, 1068 Broadway
Giese Louis, liquor saloon, 1751 Seventh
Gifford Charles, cigars and tobacco, 1052 Broadway
Gilardin Bros, butchers, 1121 Thirteenth ave
Gilcrest S F, attorney at law, 859 Broadway
Gill Edward, nursery, s s Twenty-eighth nr Market
Gilman Samuel L, dentist, 1068 Broadway
Gilmore Robert, blacksmith, 268 12th
Gladding A I & Co, real estate agents, 483 Ninth
Glascock W H & J R, attorneys at law, 481 Seventh
Glaze J W, butcher, 617 East Central ave
Glosser G W, candies and confectionery, 1754 Seventh
Goodrich & Co, stoves and tinware, 1261 San Pablo ave
Gowanlock James, carriage and wagon maker, 656 Broadway
Grabs August, butcher, 1783 Seventh
Granniss R W, carpenter and builder, 1701 Seventh
Grasso A & Co, liquor saloon, 1802 Seventh
Gray Polk, billiard saloon and cigars, 465 Ninth
Gray W G, upholsterer, 376 Twelfth
Greaves William, tailor, 766 Seventh
Greene W E, Superior Judge Department No. 2, Court-house
Greenhood Bros, dry goods, 1017 Broadway
Greenhood & Moran, clothing, 1019 Broadway
Greenus & Oakes, sign and carriage painters, 366 Thirteenth
Grellman Cuno, cigars and tobacco, 825 Broadway
Grieser John, boots and shoes, 420 Eleventh
Griffin Henry, insurance agent, 958 Broadway
Griffin William, groceries, 1237 Broadway
Griffith A H, attorney at law, 456 Eighth
Groves & Buchanan, nurserymen, 352 Thirteenth
Grunewald Michael, liquor saloon, 858 Washington
Guernsey A A & Co, real estate agents, 468 Ninth
Haar Brothers, groceries, 1472 Seventh
Hall F T, house and carriage painter, 365 Thirteenth
Hall J T & Co, druggists, 1451 San Pablo ave
Hall of Records, s e cor Fifth and Broadway
Hall S P, deputy district attorney, 924 Broadway
Hall T W, dentist, 1104 Broadway
Hallahan Andrew, barber, 844 Broadway
Hallahan F, tailor, 620 East Central ave
Hallahan Thomas, restaurant, 968 Broadway

CELEDONIO ORTIZ, HERMOSILLO, MEXICO, MILL SUPPLIES.

G. BÜLLE Y CIA., Hermosillo, Mex., Mercaderias General.

Wm. B. Hooper & Co., {113 Maiden Lane, N.Y., Guaymas, Tucson, El Paso, San Francisco.} Issue credits available in the principal cities and towns in Sonora, Chihuahua and Arizona.

L. ZECKENDORF & CO., Tucson, A. T., MINING and MILLING SUPPLIES.

Haller & Nolan, blacksmiths n s Sixth nr Broadway
Halloran M, boots and shoes, 1697 Seventh
Halsey I S, dentist, 869 Washington
Halsted K K Mrs, millinery, 1011 Broadway
Hamilton Nobie Superior Judge Department No 3, Courthouse
Hamilton William T, undertaker, 1112 Broadway
Hammers D, carriage trimmer 623 East Central ave
Hammon W P, attorney at law, 866 Broadway
Hampel Andrew, groceries, 775 East Central ave
Hampel C F, bakery, 761 East Central ave
Hampel H F, carriage maker, 1414 Broadway
Hampton J & Co, wood, coal, hay, and grain, 1600 Telegraph ave
Hanifin Jeremiah J, liquor saloons, 851 Broadway and 1173 Fourteenth
Hanley Michael, liquor saloon, 1507 Seventh
Hanley William, harness and saddle maker, 1082 Fourteenth ave
Hannan James J, house and sign painter, 1078 Fourteenth ave
Hansen A, watchmaker and jeweler, 622 East Central ave
Hansen H M, livery stable, 1070 Thirteenth ave
Hansen Theodore, liquor saloon, 380 Tenth
Harden F B, druggist, 1760 Seventh
Harding Frank, cigars and stationery, 1164 Broadway
Hardy N O, produce commission, 469 Eleventh
Hardy W B, books and stationery, 961 Broadway
Harrington & Slattery, liquor saloon, 859 Washington
Harris Brothers, clothing, 915 Broadway
Hart Daniel, liquor saloon, 622 Broadway
Haskell R K, planing mills, cor East Central and Fourteenth avenues
Hauschild Henry, boots and shoes, 1173 Broadway
Hayes, Carrick & Co, wholesale butchers, 655 East Central ave
Hays Michael, groceries 769 Market
Head E A, wines and liquors, 477 Eleventh
Healy M J, tailor, 1056 Broadway
Heckman F G, shoe maker, 857 Wood
Heflin H M, furniture and crockery, 754 Seventh
Heinold J, liquor saloon, 1426 San Pablo ave
Held Ernest, barber and baths, 407 Eighth
Held George, barber, 1162 Broadway
Held John, liquor saloon, 1226 Broadway
Helmke & Brunje, groceries, 1551 Broadway
Hemphill Uriah, bakery, 707 Broadway
Henderson H B, carriage maker, 1724 Seventh
Henninger F, shoe maker, 1309 San Pablo ave
Henry A C, president Union National Gold Bank, 924 Broadway
Henry George S, wood and coal, 970 Washington
Herget E W, bell hanger and locksmith, 419 Tenth
Heron E A, real estate agent, 422 Twelfth
Hershberg Leon & Co, wines and liquors, 853 Washington

STARBIRD & GOLDSTONE, {Dealers in SHAKES and LATHS, 101 Market Street, S. F.}

ble in the principal cities
ora, Chihuahua and

Slattery, liquor
Vashington
s, clothing, 915
uor saloon, 622
aning mills, cor
and Fourteenth
ry, boots and
roadway
& Co, wholesale
East Central
groceries 769
es and liquors,
or, 1056 Broad-
hoe maker, 857
furniture and
Seventh
or saloon, 1426
rber and baths,
barber, 1162
r saloon, 1226
nje, groceries,
bakery, 707
carriage mak-
h
e maker, 1309
sident Union
Bank, 924
, wood and
ington
l hanger and
Tenth
estate agent,
& Co, wines
Washington

and LATHS,
et, S. F.

SAFFORD, HUDSON & CO., Bankers, Tucson and Tombstone, Ariz.

Herten Frank, cigars and tobacco, 850 Broadway
Hewitt A L, boarding, 1202 Broadway
Hewlett Lewis, hay and grain, 1222 Broadway
Hickethier H, confectionery, 416 Twelfth
Hickey & Dowling, carpet-beating machine, 363 Thirteenth
Hickok B E & Son, prop'rs Oakland City Flouring Mills, 417 Third
Higgs Edwin, bakery, 1319 San Pablo ave
Hill Samuel, general dealer sewing machines, 472 Twelfth
Hirshberg D S & Co, detectives and collectors, 859 Broadway
Hodgkins W L Mrs, dressmaker, 468 Tenth
Hogarty J B, veterinary surgeon, 276 Twelfth
Hollabaugh A M, boots and shoes, 1109 Broadway
Honer Joseph, boots and shoes, 1508 Seventh
Hood G J, wood, coal, hay and grain, 418 East Central ave
Hook E, furniture, carpets and window-shades, 1108 Broadway
Hopkins Academy, H. E. Jewett principal, Plymouth ave between Broadway and Telegraph ave
Horswill D J, house painter, 362 Thirteenth
Houghton M K, leather and shoe findings, 470 Eighth
Hughes D P, teacher music, 577 Eighth
Hummeltenberg William, groceries, 602 Franklin
Hunt George, livery stable, 514 Fourteenth
Hurley Daniel, blacksmith, 414 Eleventh
Husing D, wines and liquors, 379 Twelfth
Husson Charles, restaurant, 867 Washington
Hutchison James, nursery-man and florist, s e cor Washington and Fourteenth
Hyde W B, civil engineer and surveyor
Hyman Joseph, cigars and tobacco, 1233 Broadway
Illustrated Mirror, Mirror Publishing Co, proprietors, 921 Broadway
Ingersoll William B, photographer, 1069 Broadway
Inwall Harry, liquor saloon 463 Seventh
Irwin Harry, liquor saloon, 849 Broadway
Jackson C M, merchant tailor, 466 Eighth
Jacob Bros, boots and shoes, 845 Broadway
Jacobs M, plumber and gasfitter, 808 Broadway
Jacobs P, stoves and crockery, 871 Washington
Jaffe L & Co, wood and coal, 855 Broadway
Jaffe Louis, wood and coal, 812 Franklin
Jagels Diedrich, groceries, s w cor Fifth and Lewis
Jahn Henry, machinist and gunsmith, 412 Tenth
Jarvis Thomas, groceries, 1523 Fifth
Jenks Charles C, justice of the peace, s w cor Broadway and Eighth
Jennig Gotthold, tailor, 1759 Seventh
Jewett, H E, principal Hopkins Academy, Plymouth ave bet Broadway and Telegraph ave
Johnson J A, attorney at law, 921 Broadway
Johnson John, real estate agent, 962 Broadway

CELEDONIO ORTIZ, Hermosillo, Mexico, GENERAL MERCHANDISE.

G. BULLE Y CIA., Hermosillo, Mex., General Merchandise.

Wm. B. Hooper & Co., { 113 Maiden Lane, N. Y., Guaymas, Tucson, El Paso, San Francisco. } *Illuminating and Lubricating Oils in every variety.*

L. ZECKENDORF & CO., Tucson, A. T., MAKE ADVANCES ON Produce, Ores, Etc.

Johnson William, shoemaker, 1381 Telegraph ave
Jonas A & Bro, clothing, 843 Broadway
Jones C H, butcher, 1561 San Pablo ave
Jones Robert, dry goods, 907 Broadway
Jordan Bros, carpenters, 360 Twelfth
Judell Bonifred, bakery, 833 Castro
Jurgens Charles, liquor and billiard saloon, 409 Twelfth
Justin Oliver, baths
Kaese O, bakery, 1271 San Pablo ave
Kahn & Sons, dry goods, 1101 Broadway
Kathan Alois, liquor saloon, 1091 East Central ave
Kay Samuel, house and sign painter, n w cor Goss and Pine
Kehoe Luke, sewer contractor, n w cor Thirteenth and Franklin
Keller M J, men's furnishing goods, 1007 Broadway
Keller P J & Co, nurserymen and florists, 511 Seventh
Kellett Samuel, plaster decorator, 470 Twelfth
Kellogg Sheldon I, Jr, proprietor Tubb's Hotel, East Central ave bet Fourth and Fifth aves
Kelly E J & Co, real estate agents 414 Seventh
Kelly J F, marble works, 763 Seventh
Kelly L E, physician, 1385 Telegraph ave
Kelsey & Flint, druggists, 1073 Broadway
Kendall A & Co, planing-mills, s w cor Second and Grove
Kendrick Julien C, physician, 1069 Broadway
Kent William, proprietor Newland House, n e cor Seventh and Washington
Ketterer Andrew, proprietor Hansa Hotel, 1727 Seventh
Kimball James H, restaurant, 1053 Thirteenth ave
King Edward, cigars and tobacco, 1054 Thirteenth ave
King & Mount, produce commission, 415 Twelfth
Kirchheiner H, candy manufacturer, 1253 Telegraph ave
Kirchheiner J H & Co, candy manufacturers, 629 East Central ave
Kirk O C, stoves and tinware, 305 East Central ave
Kirkland & Trowbridge, druggists, 971 Broadway
Kline A, dry goods, 1111 Broadway
Klinger A W, restaurant, 668 Broadway
Klumpp & Allard, carriage makers, 421 Third
Knowles F E & Co, granite works, s w cor Seventh and Castro
Knowles & Weilbye, carpenters and builders, 364 Thirteenth
Koenig Adolph, notary public, 958 Broadway
Koenig L A, commissioner of deeds, 968 Broadway
Kohler E P, liquor saloon, 1502 Seventh
Kohler William, liquor saloon, 459 Seventh
Kohler & Chase, music and musical instruments, 951 Washington
Konecke Henry, boots and shoes, 914 Broadway
Kornahrens J, groceries, 1602 San Pablo ave
Kosta & Co, restaurant, 469 Seventh
Koster Henry, groceries, 719 Webster
Kraft Adam, cigar manufacturer, 1458 Seventh

Starbird & Goldstone, { Dealers in cargoes of Redwood Lumber 101 Market Street, S. F.

minating and Lubrica-
Oils in every variety.

drew. proprietor
el, 1727 Seventh
es H, restaurant,
enth ave
d, cigars and to-
Thirteenth ave
nt, produce com-
Twelfth
H, candy man-
1253 Telegraph

H & Co, candy
rs, 629 East Cen-

ves and tinware,
ntral ave
rowbridge, drug-
oadway
y goods, 1111

, restaurant, 668

Allard, carriage
Third
& Co, granite
or Seventh and

Veilbye, carpen-
lders, 364 Thir-

, notary public,
y
commissioner of
oadway
uor saloon, 1502

, liquor saloon,

ise, music and
truments, 951

y, boots and
adway
groceries, 1602

restaurant, 469

groceries, 719

ar manufactur-
ith

dwood Lumber
eet, S. F.

SAFFORD, HUDSON & CO., Bankers, Tucson and Tombstone, Ariz.

Kraft George, liquor saloon, 719 Broadway
Kramm & Dieves, proprietors Oakland Brewery, cor Telegraph ave and Durant
Krepper Nicolas, lock and gunsmith, 420 Eleventh
Krepper P H, gun and locksmith, 904 Washington
Kriechbaum J G, physician, 875 Washington
Kuerzel Robert, cigars and tobacco, 869 Broadway
La Brie E, physician, 1156 Broadway
Lachman & Jacobi, wines and liquors, 474 Eighth
Lackenbach Charles, fruits and produce, 915 Seventh
Lafferty Owen, butcher, 667–669 Broadway
Lafleche George T, proprietor Capital House, 552 Broadway
Lahr Peter, shoemaker, 1787 Seventh
Laidlaw Walter, lumber, s e cor Seventh and Brush
Lamb William, fish, 689 East Central ave
Lamping P A, constable, 476 Eighth
Lane C S, dentist, 1207 Broadway
Lapham Grant, insurance agent, 483 Ninth
Larkin & Harrington, wholesale butchers, Butchertown
Lathrop Samuel, watchmaker and jeweler, 1059 Broadway
Laton B B, agent Liverpool & London and Globe Insurance Co, 468 Ninth
Lauden M K, proprietor Oakland Business College, 1069 Broadway
Laursen Michael, windmill manufacturer, 701 Adeline
Lawrence Brothers, groceries, 612 East Central ave
Lawrence De Witt C, publisher Oakland Press, Seventh nr Willow
Lawrie A G, searcher records, 812 Broadway
Lawton Israel, attorney at law, 957 Broadway
Layton H J Mrs, proprietress Star House, 1803 Seventh
Leake H A, attorney at law and notary public, 957 Broadway
Learn R B, dentist, 618 East Central ave
Leavitt A Mrs, photographer, 911 Broadway
Lee P W & Co, butchers, 1321 San Pablo ave
Leffingwell James S, physician, 1113 Broadway
Legler Henry T, physician, 1104 Broadway
Lehmann H G, bootmaker, 1174 Broadway
Lehrbass Richard, liquor saloon, 919 Seventh
Leise Henry, butcher, 765 East Central ave
Lentell James, harness and saddle maker, 469 Fourteenth
Letter Jacob, clothing, 1001 Broadway
Levy Henry, constable, 859 Broadway
Levy M & Co, pawnbrokers, 906 Broadway
Levy Wolf, tailor, 850 Broadway
Lewis C R & Co, produce, 467 Eleventh
Lewis G W, attorney at law, 921 Broadway
Lewis S, watchmaker and jeweler, 841 Broadway
Lindenbaum Meyer, furniture, 816 and 830 Broadway
Lindenbaum & Barnett, furniture and crockery, 800–802 Broadway
Lindsey J W, house painter, 1564 Seventh

CELEDONIO ORTIZ, Hermosillo, Mexico, WHOLESALE DRY GOODS.

G. BÜLLE Y CIA., Hermosillo, Mex., Abarrotes por Mayor.

Wm. B. Hooper & Co., { 113 Maiden Lane, N. Y., Guaymas, Tucson, El Paso, San Francisco. } Proprietors of *Guaymas Mills* Guaymas, Sonora, Mexico.

L. ZECKENDORF & CO., Tucson, A. T., PAY HIGHEST PRICE FOR Hides and Wool.

Lippmann A, dry goods, boots, and shoes, 903 Broadway
Liverpool & London & Globe Insurance Co, B B Laton agent, 468 Ninth
Logan & Gallatin, real estate and loan agents, 467 Ninth
Long William, butcher, 1753 Seventh
Longe Marcel, bakery, 617 Broadway
Lorch Matthew, boots and shoes, 1453 Seventh
Loscomb Eugene, basket maker, 877 Washington
Loud Warren, liquor saloon, 476 Ninth and 1736 Seventh
Lough & Wilkinson, butchers, 817 Broadway
Lowden Samuel, superintendent California Fire and Waterproof Paint Co, 555 Broadway
Luce & Robinson, dentists, 514 Tenth
Lumsden Samuel, boot maker, 353 Seventh
Lunt O A, teacher dancing, 1069 Broadway
Lusk Cannery Co (The J), manufacturers hermetically sealed goods, Temescal
Lutte Mathias, liquor saloon, 423 Tenth
Lutz & Berg, mirrors and pictures, 1058 Broadway
Lynch John, liquor saloon, 1455 Seventh
Lynch John, wood and coal, cor Eleventh and Harrison
Lynch, Maloney & Co, wood and coal, n w cor Fifth and Washington
Lyon & Kinsey, furniture auctioneers, 912 Washington
MacDonald James, books and stationery, 1179 Fourteenth
MacDonald J A C, plumber and gas fitter, 1865 Broadway
Macdougall W J, professor music, 1254 San Pablo ave
Mackenzie T P, agent the Singer Manufacturing Co, 479 Ninth
Maclean D, physician, 1015 Clay
Maddern Henry, plumber, 765 Seventh
Madsen & Batchelder, groceries, 1277 San Pablo ave
Magill R M, manager Alameda County Branch Home Mutual Insurance Co, 924 Broadway
Magner Michael, boarding, 375 Eleventh
Magnes David, manufacturer corsets and ladies underwear, 873 Broadway
Maher John, liquor saloon, 1303 San Pablo ave
Maleton Edward, barber, 460 Tenth
Maleton H, liquor saloon, 1574 San Pablo ave
Manefeld George, liquor saloon, 1055 Thirteenth ave
Marcuse Julius, wholesale groceries, 472 Eleventh
Marks Aaron, glazier and doors, sashes and blinds, 424 Eighth
Marlett James, bakery, 964 Seventh
Marquardsen & Becker, butchers, 715 Seventh
Marsellus E P, postmaster, junction San Pablo ave and Broadway
Marsh C C, attorney at law, 628 East Central ave
Marston Frank A, harness and saddle maker, 1050 Broadway
Martens Christian, liquor saloon, 1840 Seventh
Martin C, restaurant, 1115 Broadway
Martin J C, attorney at law, 921 Broadway
Martin Joseph restaurant, 472 Seventh

STARBIRD & GOLDSTONE, { Dealers in Lumber, SUGAR PINE and BUILDING MATERIALS, 101 Market Street, S. F.

ors of Guaymas Mills
mas, Sonora, Mexico.

agent the Sin-
uring Co, 479
ysician, 1015
plumber, 765
elder, grocer-
Pablo ave
ager Alameda
h Home Mu-
e Co, 924
boarding, 375
manufacturer
ies underwear,
r saloon, 1303
, barber, 460
r saloon, 1574
e, liquor sa-
teenth ave
holesale gro-
enth
glazier and
d blinds, 424
bakery, 964
ecker, butch-
postmaster,
blo ave and
y at law, 628
harness and
1050 Broad-
liquor sa-
th
rant, 1115
ney at law,
urant, 472

NE and BUILD-
et Street, S. F.

SAFFORD, HUDSON & CO., Bankers, Tucson and Tombstone, Ariz.

Martin J West, president Union Savings Bank, 924 Broadway
Martin & Kroll, fruits etc, 464 Seventh
Mason A J, wood and coal, 808 Eighth
Mason W C, groceries, 301 East Central ave
Massie John A, druggist 1325 San Pablo ave
Mathews E G, real estate agent and justice of the peace, 628 East Central ave
Mathias Charles, wood and coal, 518 Third
Mattern Henry, liquor saloon, 850 Broadway
Matthews J C & Son, architects, 1004 Broadway
Matthiesen Dennis, laundry, 823 Twenty-second
Mau Charles, architect, 957 Broadway.
Maud Jacob, boots and shoes, 468½ Eighth
Mauvais Zeno, music and musical instruments, 420 Twelfth
May A W, livery stable, 607 East Eleventh
May Henry, butcher, 1001 Seventh
May J L, butcher, 1503 Seventh
May Ludwig, confectionery, 908 Broadway
Mayer Adolph, upholsterer, 619 East Central ave
Maynard Harry, liquor saloon, 845 Franklin
McAvoy H B & Co, undertakers, 873 Washington
McCabe M Mrs, groceries, 753 Seventh
McCallum John G, attorney at law, 859 Broadway
McCarthy Charles, liquor saloon, 836 Broadway
McCleverty & Noblett, livery stable, 860 Broadway
McCloud Charles A, livery stable, 852 Ninth
McClure David Rev, principal California Military Academy, Telegraph ave near Plymouth ave
McConnell J D, harness and saddle maker, 805 Broadway
McDaniel T J, collector, 859 Broadway
McElroy James, groceries, 528 Seventh
McFadden B, attorney at law, 456 Eighth
McFadden M C, liquor saloon, 913 Seventh
McGarry Andrew liquor saloon, 423 Eighth
McGattigan, liquor saloon, 1811 Seventh
McGivney James, plumber and gas-fitter, 965 Franklin
McGovern & Cahill, carpets and paper hangings, 1060 Broadway
McGregor D Mrs, millinery, 911 Broadway
McGrew P H, carriage maker, 1056 Thirteenth ave
McIntire, Abbey & Co, box manufacturers, Grove nr Second
McKeand G W, searcher records, s e cor Fourth and Broadway
McKee Robert L, attorney at law, 456 Eighth
McKenzie W W, undertaker, 868 Broadway
McKenzie & Co, bakery, 910 Broadway
McKinstry & Chapman, attorneys at law, 924 Broadway
McLaughlin & MacDonald, real estate agents, 470 Ninth
McMahan M S, physician, 1113 Broadway
McMillan & Cox, groceries, s w cor Seventh and Market
McNair Jacob, bakery, 1516 Broadway

CELEDONIO ORTIZ, HERMOSILLO, MEXICO, WHOLESALE HARDWARE, OILS AND PAINTS.

G. BÜLLE Y CIA,, Hermosillo, Mex., Mining and Agricultural Supplies

Wm. B. Hooper & Co., { 113 Maiden Lane, N. Y., Guaymas, Tucson, El Paso, San Francisco. } Candles, Teas, Coffee, Etc.

L. ZECKENDORF & CO., Tucson, A. T., DRY GOODS, BOOTS and SHOES.

Mead & Co, horse radish, City Market
Meder L M & Co, groceries, 339 East Central ave
Melvin S H, notary public, 299 East Central ave
Melvin & Co, druggists, 299 East Central ave
Menke D, groceries, 827 Broadway
Merriman A F & Son, dentists, 1003½ Broadway
Merriam & Co, groceries, 1229 Broadway
Merslich Dominic, restaurant, 1454 Seventh
Metcalf George D, attorney at law and notary public, 957 Broadway
Metcalf & Metcalf, attorneys at law, 957 Broadway
Meyer Adolph, hatter, 1013 Broadway
Meyer F H Mrs, druggist, 1450 Seventh
Meyer H H, proprietor Eureka Hotel, 501 Seventh
Meyer Leopold, cigars and tobacco, 871 Broadway
Milbury Samuel, real estate agent, 958 Broadway
Miller Charles, liquor saloon, 612 Broadway
Miller F W, fancy goods, 1065 Broadway
Miller Henry, attorney at law, 476 Eighth
Miller R W, groceries, 413 Twelfth
Miller & Winsor, pottery, East Oakland
Millosiavich Louis, restaurant, 459 Seventh
Mills Seminary, Rev C T Mills principal, Fruit Vale
Mitchell John H, groceries, 801 Castro
Mitchels V P, sign painter, 406 Eighth
Mix & Smith, searchers records, 924 Broadway
Montague W W & Co, stoves, tin, and ironware, 1152 Broadway
Mooar George Rev, principal Pacific Theological Seminary, Plymouth ave bet Broadway and Telegraph ave
Moody V D, president First National Gold Bank, 969 Broadway
Moore A A, attorney at law, 924 Broadway
Moore Albert, tinsmith, 685 East Central ave
Moore J A, house painter, 401 Tenth
Moran & Galavan, plumbers and gas-fitters, 1512 Seventh
Moreton Henry, tailor, 505 Seventh
Morgan, Bart & Co, druggists, cor Seventh and Market
Morgan George L, attorney at law, 957 Broadway
Morgan Thomas W, civil engineer and surveyor, 957 Broadway
Morris J F, proprietor Galindo Hotel, s w cor Eighth and Franklin
Morris Mary, confectionery, 865 Washington
Morton W & Son, carpenters and builders, 830 Webster
Mueller Ernest, watch maker and jeweler, 923 Broadway
Mueller Jacob, saddlery and harness, 1259 San Pablo ave
Mueller J C, upholsterer, 1171 Washington
Muhlethaler John, liquor saloon, 871 Wood
Müller H E, physician, 856 Market
Müller & Lauber, liquor saloon, 358 Twelfth
Murphy Daniel, liquor saloon, 1851 Seventh
Murphy D J, liquor saloon, 422 Eighth

STARBIRD & GOLDSTONE, { Dealers in LUMBER FOR HEADER WAGON BEDS, &c. 101 Market Street, S. F.

V & Co, stoves,
ronware, 1152

Rev, principal
ogical Seminary,
e bet Broadway
h ave
president First
old Bank, 969

ttorney at law,
ay
, tinsmith, 685
ave
use painter, 401

lavan, plumbers
rs, 1512 Seventh
ry, tailor, 505

& Co, druggists,
and Market
ge L, attorney at
adway
as W, civil en-
surveyor, 957

roprietor Galindo
cor Eighth and

, confectionery,
gton
Son, carpenters
, 830 Webster
st, watch maker
923 Broadway
b, saddlery and
259 San Pablo

upholsterer, 1171

John, liquor sa-
ood
physician, 856

ber, liquor saloon,

el, liquor saloon,
h
liquor saloon, 422

R HEADER WAGON
rket Street, S. F.

SAFFORD, HUDSON & CO., Bankers, Tucson and Tombstone, Ariz.

Murphy J H, manufacturer plaster decorations, 1228 Broadway
Murphy Michael, liquor saloon, 674 Broadway
Murphy Thomas, groceries, 1016 Fifth
Myers F F, lime dealer, 480 Third
Naismith G, dry goods, 1764 Seventh
Naismith J S Miss, ribbons and fancy goods, 1157 Broadway
Nash, Brown, & Co, groceries, 509 Eleventh
Nedderman Bernard, shoemaker, 705 East Central ave
Nelle William, butcher, 371 Twelfth
Neller L & Co, liquor saloon, n w cor Fifteenth and San Pablo ave
Newcum J W architect, 957 Broadway
Newland & Pumyea, livery stable, 462 Seventh
Newman Thomas, liquor saloon, 1791 Seventh
Newsom L M, nursery, 151 East Central ave
Noisat Peter, wines and liquors, 580 Fourth
Nolan James, liquor saloon, 417 Seventh
Nolan W H & Co, boots and shoes, 1071 Broadway
Nor C H, livery stable, 1565 Seventh
Nordhausen C & A, clothing, 839 Broadway
Norman Ellen, groceries, 579 Third
Northey & Wagar, carriage makers, 803 East Central ave
Nugent James, liquor saloon, 879 Washington
Nusbaumer George L, surveyor Alameda Co, Court-house
Nye E, groceries, 850 Webster
Nye S G, attorney at law and notary public, 456 Eighth
O'Connell P J, dry goods, 460 Ninth
O'Keefe Daniel, shoemaker, 601 East Central ave
O'Sullivan James, liquor saloon, 471 Sixth
O'Toole J P & Co, dry goods, 953 Washington
Oakland Bank of Savings, Edward C Sessions president, n e cor Broadway and Twelfth
Oakland Daily Times, Times Publishing Co proprietors, 950 Broadway
Oakland Gas Light Co, cor Second and Clay
Oakland Home Insurance Co, G M Fisher president, William F Blood secretary, 469 Ninth
Oakland Ice Works, W S Thompson manager, 365 Tenth
Oakland Independent, Independent Publishing Co proprietors, 459 Ninth
Oakland Journal, Journal Publishing Co proprietors, Webster nr Seventh
Oakland Press, De Witt C, Lawrence publisher, Seventh nr Willow
Oakland Sentinel, Booth & Fonda publishers, 1708 Seventh
Oakland Transfer Co, 962 Broadway, and s e cor Sixth and East Central ave
Oakland Tribune, Tribune Publishing Co proprietors, 417 Eighth
Ogden F B, attorney at law, 859 Broadway
Olcese Frank, liquor saloon, 1815 Seventh
Ormsby E D, photographer, 1055 Broadway
Ormsby E S, watchmaker, 1162 Broadway
Orteig John, restaurant, 858 Broadway

CELEDONIO ORTIZ, HERMOSILLO, MEXICO, DOMESTIC GOODS.

G. BÜLLE Y CIA., Hermosillo, Mex., Abastecimientos para Minas y Agricultura

Wm. B. Hooper & Co., {113 Maiden Lane, N.Y., Guaymas, Tucson, El Paso, San Francisco.} Issue credits available in the principal cities and towns in Sonora, Chihuahua and Arizona.

Orth R & Co, butchers, 867 Wood
Osborn J W, searcher records, 957 Broadway
Osborne James & Co, livery stable, 372 Eighth
Ossenbruggen John, liquor saloon, 370 Eighth
Ough Joseph, fruits and vegetables, 600 East Central ave
Outram D J, boots and shoes, 1205 Broadway
Pacific Jute Manufacturing Co, Joseph Brandenstein president, cor Second ave and East Tenth
Pacific Press Publishing Association, printers, bookbinders, type founders, and engravers, 1059 Castro
Pacific Theological Seminary, Revs George Moore and A. J. Benton principals, Plymouth ave bet Broadway and Telegraph ave
Page Alfred, restaurant, 1184 Broadway
Page, Lake & Co, groceries, 464 Eleventh
Pagge & Co, restaurant, 846 Broadway
Palm Cyrus, cigars and tobacco, 849 Broadway
Palmer A W, harness and saddle maker, 1008 Broadway
Palmer H & Co, native wines and liquors, 474 Eleventh
Pantoskey R, stoves and furniture, 717 Broadway
Parker O W, music and musical instruments, 1168 Broadway
Paul P L, bakery, 815 Broadway
Pearson John, bakery, 960 Washington
Pelton L D, dentist, 1105½ Broadway
Perdue Thomas, boots and shoes, 1469 Seventh
Perry S A & Co, books and stationery, 1154 Broadway
Peru William, liquor saloon, 473 Eighth
Petar & Dresco, wines and liquors, 1072 Broadway
Peters J A, dentist, 1068 Broadway
Peterson Hans, groceries, 1700 Eighth
Peterson and Meyer, liquor saloon, 415 Seventh
Pettis W H, insurance agent 470 Ninth
Pflager Fred, fancy goods, 803 Broadway
Phelan & Fish, groceries, 470 Eleventh
Piepenburg August, liquor saloon, 1161 Seventh
Pierce & Co, hardware 955 and 1209 Broadway
Pinkerton T H, physician, 418 Twelfth
Pitts James M, wholesale butcher, City Market
Plomteaux H J, dentist, 408 Thirteenth
Poglianich Martin, restaurant, 457 Seventh
Pollard Nettie Mrs, proprietress Kohler-Chase House, 953½ Washington
Pomroy H B, real estate agent, 958 Broadway
Porch H H, livery stable, 1734 Seventh
Porter Brothers & Co, produce commission, 462 Eleventh
Post-office, E. P. Marsellus postmaster, junction San Pablo ave and Broadway—Branch offices, Brooklyn, T. F. Steere superintendent; West Oakland, H. Y. Baker superintendent
Poston J M, attorney at law and notary public, 921 Broadway
Pounstone A L, publisher The Mirror, 921 Broadway

L. ZECKENDORF & CO., Tucson, A. T., Headquarters for Everything.

Starbird & Goldstone, {Dealers in Albion River Mills Cargoes of Lumber to order. 101 Market Street, S. F.

SAFFORD, HUDSON & CO., Bankers, Tucson and Tombstone, Ariz.

Powers & Ryan, wood and coal, n e cor Sixth and Washington
Prather W L, notary public and insurance agent, 477 Ninth
Pratt A H, physician, 1104 Broadway
Pratt H C, wood and coal, cor Twenty-sixth and Telegraph ave
Presho Robert, produce commission, 473 Eleventh
Pryal W A, attorney at law, 456 Eighth
Pulcifer A W, blacksmith, 1362 San Pablo ave
Pumyea N D, cigars and tobacco, 468 Seventh
Purington & Reed, wood and coal, 610 East Central ave
Rabe John, dentist, 1055 Broadway
Raffo Brothers, groceries, 671 and 673 Broadway
Ranc Jean P, gun maker and machinist, 474 Thirteenth
Raphael Marks, stoves and tinware, 711 Broadway
Rathjen Diedrich, groceries, 801 Jefferson
Rawlins B T, attorney at law, 456 Eighth
Read W S & Co, collectors, 853 Broadway
Reader E B, liquor saloon, s e cor Fourth and Franklin
Reading Joseph, watchmaker and jeweler, 1009 Broadway
Redman R A, attorney at law, 921 Broadway
Reed George W, attorney at law, 924 Broadway
Reed Robert, manufacturer artificial limbs, 954 Broadway
Reek William, liquor saloon, 1466½ Seventh
Reichert L F, liquor saloon, 951 Webster
Reilay & Bradway, physicians, 1003½ Broadway
Reilly P J, druggist, 847 Broadway
Reinhart G W, groceries, 990 Broadway
Reinhart J F & Co, groceries, 381 Twelfth
Remillard Bros, brick makers and contractors, foot Webster
Renken Henry, medicated baths, 461 Ninth
Renton Coal Co, T H Henderson agent, 413 Tenth
Renton H T & Co, upholsterers, 508 Fifteenth
Reuter Charles, dyer, 833 Washington
Reynders John, groceries, 1151 Seventh
Reynolds L D, groceries, 1473 San Pablo ave
Rice C B, printer, jeweler, gun and lock smith, 1073 Thirteenth ave
Rice & White, butchers, City Market
Richardson J B, attorney at law, 456 Eighth
Ries Samuel, lamps and oils, 507 Seventh
Ringgenberg R & Co, proprietors East Oakland Brewery, 401 East Central ave
Roberts Henry, butcher, 466 Eleventh
Robinson Aaron, carpet-beating machine, 519 Second
Robinson Charles F, livery stable, 353 Eighth
Robinson Jesse, assessor Oakland township, Court-house
Roccas Joseph, liquor saloon 710 Broadway
Rode Christian, locksmith, 869 Center
Rodolph S F & Co, music and stationery, 969 Washington
Rodrigues Joseph C, restaurant, 677 East Central ave
Rogers James, sewer contractor, n w cor Thirteenth and Franklin

G. BÜLLE Y CIA., HERMOSILLO, Mex., Wholesale Groceries.

CELEDONIO ORTIZ, Hermosillo, Mexico, Wholesale Boots and Shoes.

Wm. B. Hooper & Co., {113 Maiden Lane, N. Y., Guaymas, Tucson, El Paso, San Francisco.} LUMBER, SASH, DOORS SALT, ICE,

L. ZECKENDORF & CO., TUCSON, A. T., AGENTS FISH BROS.' FARM, FREIGHT AND SPRING WAGONS.

Rooney J W, plumber and gasfitter, 960 Seventh
Rosenberg H L, job printer, 963 Broadway
Rosenberg L, cigars and tobacco, 909 Broadway
Rosenberg Nathan, cigars and tobacco, 963 Broadway
Rosenk Gustave, physician, 458 Seventh
Rosenthal A, dry goods, 1204 Broadway
Rosenthal Augusta, clothing, boots, and shoes, 819 Broadway
Rossi Peter, fruits, etc., 472 Seventh
Rouse W A & Co, produce commission, 476 Eleventh
Rowell William K, notary public, 458 Ninth
Ruprich August, liquor saloon, 382 East Central ave
Rutherford C B, house and sign painter, 1014 Broadway
Ryan Daniel, druggist, 1170 Broadway
Ryan Martin, horseshoer, 865 Clay
Ryan & Mellor, furniture auctioneers, 1158 Broadway
Ryder Andrew, clerk and auditor Alameda Co, Hall of Records
Sage P, physician, 508½ Fifteenth
Sagehorn W T, hay and grain, 475 Sixth
Salinger Brothers, dry goods, 1051 Broadway
Samm & Parsons, flour mill, n w cor First and Clay
Samson Martin M, butcher, 966 Broadway
Samuels Barnett, musical instruments, 821 Broadway
Samuels Julius, tailor, 455 Ninth
Samuels Samuel, watchmaker and jeweler, 867 Broadway
San Francisco Laundry Association, 862 Broadway
San Francisco Sewer Pipe Association, Seril Winsor manager, 1172 Broadway
Sand & Co, wood and coal, s e cor Seventh and Wood
Sandelin Frederick, druggist, 1702 Seventh
Sanderson W P, barber, 958 Seventh
Sanner F A, liquor saloon, 1752 Seventh
Schaefer John, liquor saloon, 1517 San Pablo ave
Schaffer Louis, butcher, 828 Broadway
Schander Sadie R Mrs, milliner, 965 Broadway
Scharman Morris, cigars and tobacco, 1067 Broadway
Scheiding Thomas H, liquor saloon, 1816 Seventh
Schellhaas H, furniture, carpets, and crockery, 404–412 Eleventh
Schimmelpfennig F, dry goods, 762 East Central ave
Schirrer John, boots and shoes, 1689 Seventh
Schley C & Brother, bakery, 770 East Central ave
Schmidt G L, dentist, 1113 Broadway
Schmidt & Fieberling, liquor saloon, 842 Broadway
Schmitt Charles, liquor saloon, 466 Seventh
Schneider Louis, liquor saloon, 901 Webster
Scholl C F, gunsmith, 517 Seventh
Scholtzhauer Paul, liquor saloon, 482 Eighth
Schreiber Christian, furniture and carpets, 1062 Broadway
Schuler Ernest, stoves and tinware, 1720 Seventh
Schuler Jacob, groceries, 842 Webster
Schulz C F, butcher, 819 Castro

STARBIRD & GOLDSTONE, {DEALERS IN LUMBER, 101 Market Street, S. F.

ER, SASH, DOORS
SALT, ICE.

Laundry Associ-
oadway
Sewer Pipe As-
il Winsor man-
roadway
od and coal, s e
and Wood
erick, druggist,
P, barber, 958
uor saloon, 1752
, liquor saloon,
blo ave
, butcher, 828
R Mrs, milliner,
ay
rris, cigars and
7 Broadway
omas H, liquor
Seventh
furniture, car-
rockery, 404–412
nig F, dry goods,
ntral ave
boots and shoes,
h
Brother, bakery,
ntral ave
L, dentist, 1113
Fieberling, liquor
Broadway
es, liquor saloon,
is, liquor saloon,
r
nsmith, 517 Sev-
Paul, liquor sa-
ghth
ristian, furniture
1062 Broadway
t, stoves and tin-
Seventh
o, groceries, 842
itcher, 819 Castro

LUMBER,
Street, S. F.

SAFFORD, HUDSON & CO., Bankers, Tucson and Tombstone, Ariz.

Schunhoff B F, druggist, 462 Seventh
Schwab N, cabinet and billiard-table maker, 907 Webster
Schwagermann Frederick, groceries, 963 Franklin
Scott George, plumber and gas-fitter, 1249 Telegraph ave
Scoville Ives, proprietor Oakland Iron Works, 511 Second
Scranton Theodore E, school books and stationary, 861 Broadway
Scribner G W, butcher, 1239 Broadway
Seattle Coal and Transportation Co, C A Sessions agent, foot Franklin
Seegritz Albert, barber, 867 Broadway
Selfridge James M, physician, 1068 Broadway
Selna L & Co, liquor saloon, 1024 Broadway
Selzer Edward, druggist, 1510 Seventh
Semon Ferdinand, liquor saloon, 1050 Franklin
Senram F, boots and shoes, 100. Broadway
Seris J. M., upholsterer, 1310 San Pablo ave
Sessions E C, president Oakland Bank of Savings and capitalist, 422 Twelfth
Seymour F A, physician, 1069 Broadway
Seymour, Sabin & Co, manufacturers threshers, 460 First
Shattuck F K & Co, real estate agents, 467 Ninth
Shay John, official reporter superior court, 859 Broadway
Sheehan J H, liquor saloon, 317 East Central ave
Sherman Charles, attorney at law, 957 Broadway
Sherrott E, boots and shoes, 1453 San Pablo ave
Short & Darrell, milliners, 1114 Broadway
Sicotte F & Son, carriage makers, 862 Wood
Siesbuttel Daniel, machinist, 364½ Ninth
Siesbuttel M C, sign painter, 364 Ninth
Simmons & Smith, carriage makers, cor Sixth and East Central aves
Simon Joseph, butcher, 1553 Broadway
Simonds Joseph, liquor saloon, 826 Broadway
Simonetti Gabriel, proprietor C P R R House, s e cor Bay and Seventh
Simonton W B, physician, 1470 Eighth
Simpson R F, livery stable, 1352 San Pablo ave
Singer Manufacturing Co, T P Mackenzie agent, 479 Ninth
Signs of the Times, Pacific Press Publishing Association proprietors, 1059 Castro
Skilling David, physician, 1116 Broadway
Sloan Brothers, cabinet makers, 371 Thirteenth
Sloanaker I N, tailor, 1247 Broadway
Smallman J K & Co, groceries, 551 East Central ave
Smith C H, men's furnishing goods, 953 Broadway
Smith Daniel, fruits and vegetables, 1814 Seventh
Smith F H & Co, hay and grain, 423 Eleventh
Smith Jacob, furniture, 460 Sixth
Smith James H, attorney at law, 866 Broadway
Smith John W, barber, 1206 Broadway
Smith J O N, carriage painter, 520 Seventh
Snell R R, principal Snells' Seminary, 568 Central ave
Snow John F, dyer, 1063 Broadway

CELEDONIO ORTIZ, HERMOSILLO, Mexico, MINING SUPPLIES.

G. BÜLLE Y CIA., HERMOSILLO, Mex., Ropa por Mayor.

Wm. B. Hooper & Co., { 113 Maiden Lane, N. Y., Guaymas, Tucson, El Paso, San Francisco. } Forwarding of Mining Supplies a Specialty.

Snyder A J, real estate agent, 467 Ninth
Snyder B G, house and carriage painter, 1310 San Pablo ave
Sohst Brothers, carriage and wagon makers, 902 Franklin
Spiars & Welti, restaurant, 1022 Broadway
Springstein W S, physician, 1116 Broadway
Sproule Sisters, dry goods, 1214 Broadway
St Joseph's Academy (Christian Brothers), cor Jackson and Fifth
St Mary's Academy (Sisters of Mercy), cor Grove and Eighth
Stahlecker J, blacksmith, 1220 Broadway
Starr Gustave, groceries, 1464 Seventh
Starr & Co, flour depot, foot Franklin
Steere & Colby, groceries, 651 East Central ave
Steffanoni A, watch maker and jeweler, 1073 Broadway
Stein Adolph, tailor, 916 Broadway
Stein A R, furniture, 701 Broadway
Stevenson F R & Co, china and glassware, 1062 Broadway
Stockham G H, physician, 1207 Broadway
Stokes William, architect, 1207 Broadway
Stowell & Smith, groceries, 1650 Seventh
Strickland Sidney L, books and stationery, 1119 Broadway
Stuart David, boots and shoes, 1053 Broadway
Stulz & Schnelle, barbers, 1762 Seventh
Sullivan James, marble works, 1178 Broadway
Sullivan Michael, blacksmith, 1086 Fourteenth ave
Sullivan William, shoemaker, 911 Seventh
Supple Thomas H, liquor saloon, 870 Washington
Swale H L, general engraver, 958 Broadway
Taft & Pennoyer, dry goods, 1163 Broadway
Taggart Grant I, notary public, 460 Eighth
Taggart & Dingee, real estate agents and general auctioneers, 460 Eighth
Tate S P, druggist, 954 Seventh
Taylor Charles L, carpets and furniture, 1015 Broadway
Taylor D C, proprietor Taylor's Institute, 921 Broadway
Taylor Edward P, books and stationery, 857 Broadway
Taylor E P, cigars and tobacco, 1201 Broadway
Taylor W, physician, 1105½ Broadway
Taylor William, physician, 1059 Clay
Taylor & Co, lumber, foot Washington
Taylor & Lohse, soda-water manufacturers, 1152 Franklin
Tierney John, liquor saloon, 854 Broadway
Thacker T W, liquor saloon, 468 Eighth
Thayer Edward F, liquor saloon, 464 Eighth
The Homes of Oakland, J. De Pue & Co publishers, 921 Broadway
Theis Anton, barber, 470 Seventh
Thomas F E & W R, livery stable, 370 Eleventh
Thompson & West, publishers, 1310 Telegraph ave
Thompson Brothers, bakery, 1218 Broadway
Thompson Samuel, agent Union Insurance Co, 458 Ninth
Thrailkill W O, dentist, 1003½ Broadway

L. ZECKENDORF & CO., TUCSON, A.T., HARDWARE AND GROCERIES.

Starbird & Goldstone, { Dealers in all Kinds of LUMBER. 101 Market Street, S. F.

arding of Mining
pplies a Specialty.

s H, liquor sa-
ashington
eneral engraver,
y
yer, dry goods,
ay
I, notary public,
gee, real estate
eneral auction-
hth
ggist, 954 Sev-
L, carpets and
15 Broadway
proprietor Tay-
te, 921 Broad-
l P, books and
57 Broadway
ars and tobacco,
ay
hysician, 1105½
am, physician,
lumber, foot
se, soda-water
s, 1152 Franklin
liquor saloon,
y
liquor saloon,
l F, liquor sa-
ath
Oakland, J. De
publishers, 921
rber, 470 Sev-
W R, livery
leventh
est, publishers,
h ave
thers, bakery,
ay
iel, agent Un-
Co, 458 Ninth
dentist, 1003½

f LUMBER.
et, S. F.

SAFFORD, HUDSON & CO., Bankers, Tucson and Tombstone, Ariz.

Tichnor Charles, barber, 838 Broadway
Tillmann John, provisions, 834 Broadway
Tillmann & Bendel, groceries, 471 Ninth
Tinkham M M, livery stable, 352 Twelfth
Tisch David, florist, 479 Seventh
Todd Thomas, cigars and tobacco, s e cor Eighth and Washington
Tonjes John, liquor saloon, 1255 Telegraph ave
Torrey, Whitman & Gardiner, groceries, 461 and 463 Eleventh
Townsend Timothy, boarding, 409 Seventh
Toy, Bixford & Co, J. B. Merritt manager, fuse manufacturers
Treadwell John B, civil engineer and surveyor, 1007 Broadway
Tubbs Hotel, Sheldon I Kellog, Jr. proprietor, n s East Central ave bet Fourth and Fifth aves
Tucker S F, proprietor Oakland and S. F. express, 850 Broadway
Tumsuden H & Co, groceries, 697 East Central ave
Turnbull T P, sign painter, 1010 Franklin
Tuttle C A, attorney at law, 924 Broadway
Tyrrel Jeremiah, sheriff Alameda county, Court-house
Tyrrell & Flynn, wood and coal, 1426 Tenth
Umlauf & Weis, bakery, 709 Broadway
Union Insurance Co (S F), Samuel Thomson agent, 458 Ninth
Union National Gold Bank, A C Henry president, 924 Broadway
Union Savings Bank, J West Martin president, 924 Broadway
Vance William M, bricklayer, n w cor Thirteenth and Franklin
Veitch W T, carpenter and builder, 1180 Broadway
Vogt David, liquor saloon, 422 Eleventh
Von Glahn J F, groceries, 1451 Seventh
Vonderhorst J H, wood and willow ware, 907 Washington
Vrooman & Davis, attorneys at law, 957 Broadway
Wachs A N, dry goods, 1057 Broadway
Waite Cornelius, carpenter, 527 Eighth
Walker Charles H, photographer, 556 East Central ave
Wallace G & J, tea dealers, 833 Broadway
Walsh Thomas, liquor saloon, 468 Seventh
Walter Alois, tailor, 380 East Central ave
Warren O P, physician, 403 Fourteenth
Washington James, barber, 1275 San Pablo ave
Webb J P, physician, 1015 Clay
Weber C A, proprietor Capitol Hotel, s w cor Eleventh and Franklin
Webster A B, real estate agent and assessor Brooklyn township, 624 East Central ave
Webster E J, attorney at law, 866 Broadway
Webster James A, treasurer and tax collector Alameda Co, Court-house
Weilbye J L, architect, 921 Broadway
Weis Lorenz, restaurant, 653 Washington
Welch Charles J, flour and feed, 558 East Central ave

CELEDONIO ORTIZ, Hermosillo, Mexico, WHOLESALE GROCERIES.

G. BÜLLE Y CIA., Hermosillo, Mex., Wholesale Dry Goods.

Wm. B. Hooper & Co., { 113 Maiden Lane, N. Y., Guaymas, Tucson, El Paso, San Francisco. } Financial Agents.

L. ZECKENDORF & CO., Tucson, A. T., GENERAL MERCHANDISE.

Wells, Fargo, & Co, R C Gaskill agent, n w cor Twelfth and Washington
Welsh Martin, liquor saloon, 471 Tenth
Wemmer David, liquor saloon, 416 Eighth
Western Union Telegraph Co, C P Hoag manager
Weston & Welch, proprietors Clinton Mills, 575 East Eleventh
Wetmore J L, real estate agent, 464 Tenth
Wetmore & Tobin, furniture and bedding, 1200 Broadway
Weymouth T D, blacksmith, 370 Twelfth
Wharton & Co., furniture auctioneers, 1118 Broadway
Wheeler C C, prop'r Winsor House, 915½ Washington
Wheeler E D, attorney at law, 1003½ Broadway
Wheeler P, physician, 418 Twelfth
Wheeler William P, groceries, 1211 Broadway
Wheeler & Wilson Manufacturing Co, F A Forsyth agent, 464 Twelfth
White F F, house painter, 1271 San Pablo ave
White & Waterman, stoves and tinware, 616 East Central ave
Whitehead R O, notary public, 458 Ninth
Whitney & Co, express, 855 Broadway
Whittier, Fuller, & Co, paints, oils, and glass, 412 Twelfth.
Whitton Charles F, reporter Superior Court, 911 Broadway
Wilkie David, butcher, 1359 Broadway
Williams John B, sewer pipe, stone-ware, and terra cotta goods, n w cor Franklin and Thirteenth
Williams Nicholas, restaurant, 465 Seventh
Wilson L, butcher, 311 East Central ave
Wilson William, watchmaker and jeweler, 952 Broadway
Wilson & Drake, horse-shoers, 512 Seventh
Wind M L R, cabinet-maker, 559 East Central ave
Winter John, prop'r Winter's Hotel, 1230 Broadway
Woerner Jacob, butcher, City Market
Wolter Reimer, liquor saloon 1125 Thirteenth ave
Woodward James, prop'r Union Hotel, 632 East Central ave
Woolsey E H, physician, 1104 Broadway
Wright James, veterinary surgeon, 1368 Broadway
Wulff John P, bakery, 1810 Seventh
Yates & Co, lamps and oils, 959 Washington
Yule John, attorney at law, 456 Eighth

Old San Diego,

San Diego Co. (See North San Diego P O)

Pajaro P O,

Monterey Co, is situated 18 miles north-west of Salinas, and 99 miles by rail south-east of San Francisco, in the midst of an excellent agricultural and grazing section. Daily communication is maintained with San Francisco and other points by the Southern Pacific R. R

Bakker J R, proprietor Exchange saloon
Balden Thomas, hotel
Baldwin Mrs, boarding
Baldwin, J M, liquor saloon

Starbird & Goldstone, { Dealers in Red Wood Posts and Puget Sound Fencing. 101 Market Street, S. F.

} Financial Agents.

holas, restaurant,
itcher, 311 East
am, watchmaker
, 952 Broadway
ake, horse-shoers,
, cabinet-maker,
ntral ave
prop'r Winter's
Broadway
b, butcher, City
er, liquor saloon
enth ave
nes, prop'r Union
East Central ave
physician, 1104
, veterinary sur-
Broadway
, bakery, 1810
nps and oils, 959
rney at law, 456

n Diego,

o. (See North
)

P O,

, is situated 18
t of Salinas, and
il south-east of
in the midst of
gricultural and
. Daily com-
naintained with
nd other points
Pacific R. R
proprietor Ex-
hotel
oarding
iquor saloon

and Puget Sound
Street, S. F.

SAFFORD, HUDSON & CO., Bankers, Tucson and Tombstone, Ariz.

Carey D, proprietor Pajaro Hotel
Chalmers A, planing mill
Ford Charles & Co, lumber
Payne J C, general merchandise
Short George, box manufacturer

Pescadero P O,

San Mateo Co, is situated 52 miles south of San Francisco in a beautiful little valley surrounded by good agricultural and grazing lands. The number of cows dairyed in the immediate vicinity is nearly fifteen hundred. As a summer resort it has many attractions, the most notable being the famous pebble beach, the mountain streams well stocked with trout, and the forests in the neigborhood abounding in game. Communication is maintained with San Francisco by stage to San Mateo, a distance of 32 miles, thence by the Southern Pacific R. R.

Beatty B F, physician
Cereghino & Debenedetti, general merchandise
Garretson John, general merchandise and notary public
Goulson John, blacksmith
Hamilton & Co, fast freight line
Hayward B, lumber and shingles
Hughes J H, general merchandise
Koster Fred, blacksmith
Marston E W, livery stable
McKinley James, lumber manufacturer
Roe & Petterson, butchers
Stryker P G, postmaster
Swanton C W, hotel and livery stable
Tafley John, flour and feed mill
Thompson A P, general merchandise
Van Allen I A, shoemaker
Wells, Fargo, & Co, John Garretson agent
Williamson J C, insurance agent
Wonfor James, shoemaker
Wurr Henry, manufacturer shingles

Petrolia P O,

Humboldt Co, is situated in the Mattole Valley, about 50 miles south of Eureka, and 2 miles from the sea-coast. Daily communication is maintained with Eureka by stage.

Ball Joseph, butcher
Conkling W J, notary public
Dougherty I, flour manuf'r
Dudley J N, manufacturer lumber and justice of the peace
Eby S, druggist and physician
Ensign H B, liquor saloon
Godwin A, livery stable
Hunter Walker S, general merchandise
Johnston F C, blacksmith
Knapp A J, hotel
Mackey John A, general merchandise and postmaster
Marshall D B, harness and saddle maker
Mason Herbert E, stoves and tinware
O'Leary P, blacksmith
Ramsdell ——, photographer
Schucherd P, shoemaker
Simpson ——, carpenter
Stone Granville, cooper
Western Union Telegraph Co, John A Mackey agent

Port Harford,

San Luis Obispo Co, situated 8 miles south of the city of San Luis Obispo, is the seaport for

CELEDONIO ORTIZ, HERMOSILLO, MEXICO, MILL SUPPLIES.

G. BÜLLE Y CIA., Hermosillo, Mex., Mercaderias General.

Wm. B. Hooper & Co., { 113 Maiden Lane, N. Y., Guaymas, Tucson, El Paso, San Francisco. } Shipping and Commission Merchants.

L. ZECKENDORF & CO., Tucson, A. T., MINING and MILLING SUPPLIES.

the latter place, with which it is connected by rail. Communication is maintained with San Francisco by the steamers of the Pacific Coast S. S. Co.

Corcia A, hotel
Haskins C A, superintendent Pacific Coast S S Co
Manderscheid George, operator Western Union Telegraph Co

Port Kenyon.

Humboldt Co, is situated 6 miles north of Ferndale, near the mouth of Eel river

Casterison & Co, gen'l mdse
Weaver E, liquor saloon

Punta Arenas P O,

Mendocino Co, is situated on the sea-coast, 40 miles south of Mendocino City, on a point of land making out from the Coast Range mountains. The principal pursuits carried on in this section are the manufacture of lumber, farming, and dairying. Daily communication is maintained with Duncan's Mills by stage, connecting with the trains of the North Pacific Coast R. R. for San Francisco. Communication is also maintained with San Francisco by the Pacific Coast S. S. Co.

Arthur C R, gen'l mdse
Bourns R, shoemaker
Cohn J, tailor
Davidson William, hotel
Diamond ——, varieties
Fowler W, harness and saddle maker
Grey N E, varieties
Haight Harry, livery stable
Hanson P Mrs, milliner
Holliday & Spaulding, blacksmith
Iverson Samuel, blacksmith
Lancaster & Davidson, shoemakers
Linderoos G, notary public and postmaster
McMullen S W, liquor saloon
McMullen & Grey, hotel
Morse L G, drugs, etc
Nobles J D, liquor saloon
Peters P, general merchandise
Rosenberg & Tindall, general merchandise
Steinberg Mrs, milliner
Symonds H S, watchmaker, jeweler and tinsmith
Taylor S H, blacksmith
Tomlinson W T, livery stable
Warren J B & Co, butchers and liquor saloon
Wells, Fargo & Co, G Linderoos agent
Western Union Telegraph Co, G Linderoos manager

Rohnerville P O,

Humboldt Co, is situated 22 miles south of Eureka, in the midst of a good timber and agricultural section. Daily communication is maintained with Eureka and Cloverdale by stage, connecting at the latter place with the San Francisco and North Pacific R. R.

Barnum W S, insurance agent and attorney at law
Bowman Daniel, blacksmith
Brewer C H, blacksmith
Bridges H J, boots and shoes, and barber
Coates John P, proprietor water works
Crabtree S H, furniture and bedding, undertaker and postmaster

STARBIRD & GOLDSTONE, { Dealers in SHAKES and LATHS, 101 Market Street, S. F.

ping and Commission Merchants.

paulding, black-
l, blacksmith
Davidson, shoe-
notary public and
, liquor saloon
Grey, hotel
ngs, etc
quor saloon
neral merchan-
Tindall, general
milliner
S, watchmaker,
tinsmith
acksmith
T, livery sta-
& Co, butchers
loon
& Co, G Lin-
Telegraph Co,
manager
lle P O,
, is situated 22
Eureka, in the
timber and ag-
n. Daily com-
naintained with
Cloverdale by
g at the latter
San Francisco
fic R. R.
nsurance agent
nt law
blacksmith
cksmith
oots and shoes,
proprietor wa-
niture and bed-
ker and post-
S and LATHS,
eet, S. F.

SAFFORD, HUDSON & CO., Bankers, Tucson and Tombstone, Ariz.

Davis H A P, watchmaker, jeweler, and justice of the peace
Davis & Walker, groceries, confectionery, cigars, etc
Eby David, undertaker
Favorite I R, photographer
Feigenbaum J & Bro, general merchandise
Feldt T, livery stable and physician
Finch John, liquor saloon
Frank A, liquor saloon
Gill A M, gen'l mdse
Gordon C E, publisher Rohnerville Herald
Hamill O, carriage maker
Keyser R, prop'r Rhonerville Hotel
Kimball J H, lumber and flour manufacturer
Lamb Brothers, butchers
Middleton Thomas, liq'r saloon
Miller Jacob, cooper
Moore Charles, livery stable
Perrott Matthew, livery stable
Perry A M Mrs, milliner
Perry P, carriage-maker
Rae Thomas, cigars, confectionery, etc
Reynolds James, shoe-maker
Rohnerville Herald, C E Gordon publisher
Shibbles N, attorney at law
Simpson George, harness and saddle maker
Smith A D, blacksmith
Tyrrell A J, drugs, jewelry, stationery, etc
Van Sickle, Thomas, liq'r saloon
Weeks Elijah, liquor saloon
Wells, Fargo & Co, A J Tyrrel agent
Western Union Telegraph Co, M Levinger agent
White Emery, shoe-maker

Salinas P O,

Monterey Co, an incorporated city, and county seat, of about 2,500 inhabitants, is situated in Salinas Valley, on the line of the Southern Pacific Railroad, 118 miles south of San Francisco. It occupies a pleasant site, and is surrounded by rich agricultural lands, which are extensively cultivated, producing large crops of grain and other produce. Wool growing, dairying, and bee culture are also carried on to a considerable extent. The city is well laid out, and contains a fine brick court-house and city hall. Three public schools are maintained, having an average attendance of three hundred and twenty-five scholars, and several churches, including two Presbyterian, two Methodist, an Episcopal, Baptist, Lutheran, and Roman Catholic. Two papers, the *Monterey Democrat* and *Salinas Index*, are published weekly. The societies organized are the Masons, Odd Fellows, Ancient Order United Workmen, Good Templars, Legion of Honor, and Patriotic Order Sons of America. A fire department has also been organized, the apparatus consisting of one hand engine, a hook and ladder truck, and hose cart. Daily communication is maintained with San Francisco and other points by the Southern Pacific Railroad.

Officers.—H S Ball, Mayor; W H Clark, J P Raymond, W F Ramsey, A W Mayburg, W R Conner, and H C Tuttle, Councilmen; John J Kelly, Assessor and Clerk; W P Nichols, Treasurer and Tax Collector; A F Tynan, Marshal.

Abbott E K druggist
Abbott H E, barber
Abbott House, H J Lind proprietor

CELEDONIO ORTIZ, Hermosillo, Mexico, GENERAL MERCHANDISE.

G. BULLE Y CIA., Hermosillo, Mex., General Merchandise.

Wm. B. Hooper & Co., { 113 Maiden Lane, N. Y., Guaymas, Tucson, El Paso, San Francisco. } *Illuminating and Lubricating Oils in every variety.*

L. ZECKENDORF & CO., Tucson, A. T., MAKE ADVANCES ON Produce, Ores, Etc.

Adame C, groceries
Alexander J K, superior judge
Allen Charles, blacksmith
American House, A H Metcalf proprietor
Ball H S, grain dealer and warehouse
Barlogio Victor, & Co, hotel
Bartley F H, photographer
Beeman T, attorney at law
Birlem J F, liquor and billiard saloon
Brown H P, merchant tailor
Burke B Mrs, proprietress Monterey House
Carpenter W L, assessor Monterey Co
Carter S P, groceries
Central Hotel, James Jeffery proprietor
City Stables, M Withers proprietor
Clark William, plumber and gas fitter
Cohen Lyon, books and stationery
Congdon G W, groceries
Conklin & Samuels, gen'l mdse
Conners' Livery Stable, M J Lewis proprietor
Conrads W G, shoe-maker
Cronin Thomas, liquor saloon
Cutter Samuel L, att'y at law
Cutter & Soto, attorneys at law
Dayton C A, groceries and provisions
De Fraga M L, hotel
Dean S L, billiard and liquor saloon
Dexter M L, clerk Monterey Co
Diamond Hotel, M Tynan proprietor
Dorn N A, attorney at law and district attorney Monterey Co
Eitzert P, stoves, tin, and hardware
Empire Mill, Tobey, Hudson & Downie proprietors
Farmers' Hotel, P J Ryan proprietor
Fashion Stable, Franks & Lean proprietors
Ferini B, liquor saloon
Foster John H, agent S P R R
Francee Charles, sign and carriage painter
Franks C, sheriff Monterey Co
Franks & Lean, proprietors Fashion Stable
Garrigus L H, grain broker
Gates Frederick, gunsmith
Gill E J, harness and saddle maker
Hale & Co, dry goods, clothing, boots, and shoes
Harris J H, groceries and provisions
Harris T G, commission and auction house
Hartnell M, treasurer and tax collector Monterey Co
Hay John F, groceries and provisions
Heerdt H, watch maker and jeweler
Hessel M E Mrs, millinery and fancy goods
Hill W J, publisher Salinas Index
Hitz F, house and sign painter
Hobson H B, commission merchant and grain buyer
Holzberger William, barber
Hudson & Holloway, flour and feed
Hughes D P, merchant tailor
Hughes M, harness and saddle maker
Husson Frank, liquor saloon
Hutton George, barber
Iverson Brothers, manufacturers wagons, blacksmiths, and machinists
Jeffery James, proprietor Central Hotel
Johnson Joseph, liquor saloon
Johnson W S, cashier Salinas City Bank
Jory J G, auditor Monterey Co

Starbird & Goldstone, { Dealers in cargoes of Redwood Lumber 101 Market Street, S. F.

minating and Lubrica-
g Oils in every variety.

tel, P J Ryan pro-
able, Franks &
ietors
ior saloon
H, agent S P R R
rles, sign and car-
er
eriff Monterey Co
Lean, proprietors
able
I, grain broker
rick, gunsmith
arness and saddle
ry goods, clothing,
shoes
groceries and pro-
, commission and
use
treasurer and tax
Monterey Co
groceries and pro-
watch maker and
Mrs, millinery and
s
blisher Salinas In-
e and sign painter
, commission mer-
grain buyer
William, barber
olloway, flour and
merchant tailor
arness and saddle
k, liquor saloon
ge, barber
others, manufac-
rons, blacksmiths,
ists
es, proprietor Cen-
ph, liquor saloon
S, cashier Salinas
litor Monterey Co

Redwood Lumber
Street, S. F.

SAFFORD, HUDSON & CO., Bankers, Tucson and Tombstone, Ariz.

Kalar Lizzie Mrs, millinery goods
Kerns P, billiard and liquor saloon
Knapp George A, barber
Lacy J V, blacksmith and machinist
Landes F L, furniture and undertaker
Lapierre & Delpont, restaurant
Larkin Joseph, painter
Leigh J W, publisher Monterey Democrat
Lemon G B, dentist
Leonard John, liquor saloon
Lewis M J, livery stable
Lind H J, prop'r Abbott House
Lloyd D W, varieties
Lurz & Mencke, proprietors Salinas Brewery
Mautner A, cigars and tobacco
McDougall M C, postmaster and groceries and stationery
McGrath M J, merchant tailor
Metcalf A H, proprietor American House
Meyer & Friedlander, general merchandise
Miller George S, agent Wells, Fargo & Co
Monterey Democrat, J W Leigh publisher
Monterey House, Mrs B Burke proprietress
Myers Joseph, butcher
Nance C P, gen'l merchandise
Orum Hamlet, dry goods and clothing
Palmtag George, liquor saloon
Parker J W R, groceries and provisions
Parker W M R, notary public and attorney at law
Putnam B L, liquor saloon
Raymond J P, grain dealer
Reinhardt E, bakery
Richardson A E Mrs, varieties
Richardson Wm R, groceries
Roadhouse G W, notary public and insurance agent
Robbins R S, insurance agent
Rossi Edward, proprietor Ross House
Ryan P J, proprietor Farmers' Hotel
Salinas Brewery, Lurz & Mencke proprietors
Salinas City Bank, W S Johnson cashier
Salinas Gas and Water Co
Salinas Hotel, F H Trope prop'r
Salinas Index, W J Hill publisher
Schuchaid E G, cigars and tobacco
Scott J B, druggist and groceries
Shearer S M, insurance and grain agent, and superintendent schools Monterey Co
Sherwood F, attorney at law and notary public
Shipsey William, attorney at law
Sieghold C, watchmaker and jeweler
Soto R M F, attorney at law
Spregle M M, recorder Monterey Co
St John Bros, butchers
St John Walter, druggist
Standard Mill, Hudson & Halloway proprietors
Stokes J, merchant tailor
Strellnauer R Mrs, stationery, cigars, etc
Suesser J A, shoemaker
Svending John P, liquor saloon
Swinnerton S M, att'y at law
Tobey, Hudson, & Downie, proprietors Empire Mill
Tolman G A, manufacturer boots and shoes
Tompkins Joseph, billiard and liquor saloon
Trimmer O S, physician and coroner Monterey Co
Trope F H, proprietor Salinas Hotel
Tynan M, proprietor Diamond Hotel
Uncapher Joseph, livery stable

CELEDONIO ORTIZ, Hermosillo, Mexico, WHOLESALE DRY GOODS.

G. BÜLLE Y CIA., Hermosillo, Mex., Abarrotes por Mayor.

Wm. B. Hooper & Co., { 113 Maiden Lane, N. Y., Guaymas, Tucson, El Paso, San Francisco. } Proprietors of *Guaymas Mills* Guaymas, Sonora, Mexico.

L. ZECKENDORF & CO., Tucson, A. T., PAY HIGHEST PRICE FOR Hides and Wool.

Van Diveer W J, photographer
Vanderhurst, Sanborn & Co, general merchandise
Wahrlich W, groceries, provisions, and crockery
Wall J A, notary public
Wallace Martin, liquor saloon
Warren George, groceries
Watson D, liquor saloon
Webb & Wall, att'ys at law
Webster J A, stoves, tin, and hardware
Wells, Fargo & Co, George S Miller agent
Western Union Telegraph Co, T H Martin manager
Wetzel P, barber
Weibeke H, shoemaker
Winham W P L, insurance and real estate agent
Withers M, livery stable

Salmon Creek,

Humboldt Co, is situated 10 miles south of Eureka. Communication is maintained with Eureka and Cloverdale by stage.

McNally Paul, hotel and livery stable
Miller H S, butcher
Millford Land and Lumber Co, William Carson manager, lumber manufacturers and general merchandise
Vance H G, manuf'r shingles

San Buenaventura P O,

Ventura Co, an incorporated town of about 2,300 inhabitants, and county seat, is situated on the sea-coast at the mouth of the Ventura River, 311 miles by water south-east of San Francisco. It has no harbor, the water front being simply an open roadstead, from the shore of which extends a good wharf fifteen hundred feet in length. The origin of the town dates from March 31st, 1782, when Fathers Junipero Serra, and Pedro Benito Cambon founded the Mission of San Buenaventura. The record of this event, in the handwriting of the former, is still to be found among the archives in the present Mission church. From a small Spanish village the place has developed into a busy, enterprising American town; but the old church edifice and adobe houses yet to be seen reminds one of its Castilian origin. The place contains quite a number of substantial buildings, the most prominent of which are the court-house and school-house, both remarkably fine structures built of brick and stone. Among the institutions maintained are three public schools, having an average attendance of two hundred and eighty scholars, and a public library well supplied with books and papers. There are four churches: the Methodist, Presbyterian, Congregational, and Roman Catholic. The secret and benevolent societies represented are the Masons, Odd Fellows, Ancient Order United Workmen, Knights of Honor, and Good Templars. The fire department consists of a hook-and-ladder and hose company. A good supply of water for drinking and other purposes is obtained from the Ventura River, and conducted into a reservoir located about two hundred feet above the town level. Two weekly journals, the *Ventura Signal*, and the *Ventura Free Press*, ably advocate the interests of the

STARBIRD & GOLDSTONE, { Dealers in Lumber, SUGAR PINE and BUILDING MATERIALS, 101 Market Street, S. F.

ictors of *Guaymas Mills*
uaymas, Sonora, Mexico.

fifteen hundred
. The origin of
tes from March
en Fathers Juni-
nd Pedro Benito
ded the Mission
naventura. The
is event, in the
f the former, is
ound among the
e present Mission
n a small Spanish
ace has developed
y, enterprising.
wn; but the old
ce and adobe
be seen reminds
Castilian origin.
tains quite a num-
tial buildings, the
ent of which are
use and school-
remarkably fine
ilt of brick and
g the institution
re three public
g an average at-
wo hundred and
rs, and a public
supplied with
pers. There are
: the Methodist,
Congregational,
atholic. The se-
evolent societies
re the Masons,
Ancient Order
men, Knights of
Good Templars.
tment consists of
lder and hose
good supply of
king and other
tained from the
, and conducted
r located about
feet above the
wo weekly jour-
ura Signal, and
Free Press, ably
interests of the

t PINE and BUILD-
Market Street, S. F.

SAFFORD, HUDSON & CO., Bankers, Tucson and Tombstone, Ariz.

section, and furnish the current news. The climate is mild, but the town being situated immediately on the sea-coast is subject at times to fogs and winds from the ocean. The resources of the surrounding country are both agricultural and mineral. Although the county is very mountainous, it contains many small valleys which are exceedingly fertile, yielding large crops of corn, barley, wheat, and other produce. Stock-raising and wool-growing are also carried on to a considerable extent. Coal oil is found in the vicinity in large quantities, thousands of barrels being shipped monthly to San Francisco. Stages leave daily for Soledad and Newhall, connecting at both points with the trains of the Southern Pacific R. R. Communication is also maintained with San Francisco, San Diego, and way ports, by the steamers of the Pacific Coast S. S. Co.

Officers.—T. H. Daly, J. A. Corey, J. A. Barry, Oscar Todd, and A. G. Escandon, C men; J. F. Newby, Clerk and Assessor; B. T. Williams, Attorney; Mrs. H. R. McDonnell, Treasurer; L. T. Hare, Surveyor; S. N. Sheridan, Sr., Marshal.

Adams W G & Co, refiners oil
Ayers A, proprietor Ayers' Hotel, and treasurer Ventura Co
Baker F W Jr, stoves, tinware, and hardware
Bank of Ventura, Thomas R Bard president, Henry Clay cashier
Bard C L, physician
Bard Thomas R, president Bank of Ventura
Barlow Charles E, harness and saddle maker
Barnard A D, real estate agent
Barnard I, proprietor Ventura planing-mill
Bartlett Bros, jewelry, stationery, and musical instruments,
Bennett Peter, butcher
Beronio G, groceries, liquors, and cigars
Bledsoe & McKeeby, attorneys at law
Brewster J C, photographer
Brooks J Marion, attorney at law, and district attorney Ventura Co
Buttner William, butcher
Cagiacci I, shoemaker
California Star Oil Works, D C Scott manager
Camp S, horse-shoer
Chaffee, Gilbert, & Bonestel, general merchandise, farming implements, lumber, etc
Clay Henry, cashier, Bank of Ventura
Cody N T, druggist
Cohn H Mrs, dry goods, clothing, etc
Conaway J A, assessor Ventura Co
Conner H W, groceries and crockery
Corey J A, groceries and provisions
Daly T H, livery stable
DeNure D D, superintendent public schools Ventura Co
Delmont F, physician and druggist
Detroy Joseph, sheriff Ventura Co
Easten L F, clerk Ventura Co
Eastwood George J, cabinet maker and upholsterer
Einstein & Bernheim, gen'l mdse and produce
Epstine & Jacob, merchant tailors
Franz E, general mdse

CELEDONIO ORTIZ, HERMOSILLO, MEXICO, WHOLESALE HARDWARE, OILS AND PAINTS.

G. BÜLLE Y CIA,, Hermosillo, Mex., Mining and Agricultural Supplies

Wm. B. Hooper & Co., {113 Maiden Lane, N. Y., Guaymas, Tucson, El Paso, San Francisco.} Candles, Teas, Coffee, Etc.

L. ZECKENDORF & CO., Tucson, A. T., DRY GOODS, BOOTS and SHOES.

Gandolfo Alex, groceries, liquors, cigars and tobacco
Glasgow G W, billiard and liquor saloon and restaurant
Good & Shepard, druggists
Goodwin Jennie Mrs, postmistress
Goodwin J W, clothing, boots and shoes, etc
Grabel S W, hardware and tinsmith
Grant K P, carriage and wagon maker
Greth John, barber and baths
Hall E S, attorney at law
Haralson J A, attorney at law
Hare E T, insurance agent and surveyor
Hartmann F, proprietor Ventura Brewery
Hatcher W F, livery stable
Hedrick L, dentist
Hill R W, physician and coroner Ventura Co
Hines J D, Superior Judge
Hirschfelder E, boots, shoes and gents' furnishing goods
Hobson I J Mrs, proprietress Occidental Hotel
Jessup John G, dentist
Jones E M, proprietor Santa Clara House
Kamp H L, billiard and liquor saloon
Kennedy J L, livery stable
Kuhlman J A, groceries, clothing, hats and cutlery
Ley H D, furniture, bedding and upholsterer
Logue O R, livery stable
Lyman C C, harness and saddle maker
Mahoney J J, architect and carpenter
McCarty P V, shoemaker
McClelland H K, physician
McDonald H R, millinery and fancy goods
McDonell Bros, blacksmiths
McKeeby L C, insurance agent and notary public
McLean H G, publisher Ventura Free Press
Mitchell E L, liquors, cigars and tobacco
Murray & Boeker, carriage painters
Murray & Sons, house painters
Occidental Hotel, Mrs. I. J. Hobson proprietress
Oliver C A, physician
Pacific Coast Steamship Co, Bartlett Bros agents
Pena R, carpenter
Public Library, Frank Newby librarian
Redwine L P, merchant tailor
Revere House, Wagner & Co proprietors
Richardson J, furniture manufacturer and undertaker
Righetti F, groceries
Roth I F, liquor saloon
Roth J, manufacturer boots and shoes
Ruland H A, candy manuf'r
Sanchez J V, barber
Santa Clara House, E M Jones proprietor
Shell H, horse-shoer
Shaw & Co, millinery
Shaw S L, carpenter
Shepherd W E, attorney at law
Sheppard S A, attorney at law
Sheridan E M, publisher Ventura Signal
Spear Henry, liquor saloon
Steepleton T B, carpenter
Stow S T, surveyor Ventura Co
Stuart S L, dentist
Stuart & Co, millinery and dress-making
Thompson F A, notary public and searcher records
Todd & Morrison, groceries and crockery
Ventura Brewery, F Hartmann, proprietor
Ventura Free Press, H G McLean, publisher

STARBIRD & GOLDSTONE, {Dealers in LUMBER FOR HEADER WAGON BEDS, &c. 101 Market Street, S. F.

ndles, Teas, Coffee, Etc.

G, publisher Ven-
Press
L, liquors, cigars
co
Boeker, carriage
Sons, house paint-
Hotel, Mrs. I. J.
roprietress
physician
ist Steamship Co,
Bros agents
penter
ary, Frank Newby
P, merchant tailor
use, Wagner & Co
rs
J, furniture manu-
nd undertaker
groceries
quor saloon
nufacturer boots and
A, candy manuf'r
V, barber
House, E M Jones
r
rse-shoer
millinery
arpenter
V E, attorney at law
A, attorney at law
E M, publisher Ven-
al
y, liquor saloon
T B, carpenter
surveyor Ventura
dentist
Co, millinery and
king
F A, notary public
her records
Morrison, groceries
kery
Brewery, F Hart-
oprietor
Free Press, H G
publisher

FOR HEADER WAGO
Market Street, S. F.

SAFFORD, HUDSON & CO., Bankers, Tucson and Tombstone, Ariz.

Ventura Planing Mill, I Barnard, proprietor
Ventura Signal, E M Sheridan publisher
Vickers and Sheldon, wagon makers and blacksmiths
Wagner John B, cigars and tobacco, and agent Wells, Fargo, & Co
Wagner & Co, proprietors Revere House
Walker & Healy, dry goods and clothing
Walton W J, lumber
Wason M, deputy collector Internal Revenue
Weed W W, superior court reporter
Wells B Miss, millinery and fancy goods
Wells, Fargo, & Co, John B Wagner agent
Wells William, shoemaker
Western Union Telegraph Co, A H Shepard, manager
Whitehouse William, restaurant
Williams Charles, wharf agent
Williams W T & B T, attorneys at law and notaries public
Winkler Jacob, bowling, billiard, and liquor saloon
Witherell R H, watches and jewelry

San Diego P O,

San Diego Co, an incorporated city and county seat, is situated on the bay of San Diego, 482 miles by water south-east of San Francisco. The harbor, one of the best on the Pacific Coast, is completely land-locked, and can be entered by vessels of the largest class, the water on the bar being 28½ feet in depth at the lowest tide. Upon entering the bay the town of old San Diego, with its crumbling adobes, commingled with buildings of modern architecture, is the first object that strikes the eye. This place occupies the site of the Presidio established by the Franciscan Fathers in 1769. Six miles above, in the valley of the San Diego river, is the old Mission church, erected in 1774, its fallen roof and tottering walls giving evidence of its antiquity. The San Diego of to-day, a thriving city of over 4,000 inhabitants, occupies a beautiful site about four miles distant from the old town. Its advantageous location on one of the finest bays on the coast, affording facilities for communication by sea with the different ports of the world, together with the construction of the California Southern and other railroads which when completed will afford rapid communication with all parts of the Union, insures its future prosperity, and it will no doubt ere long rank in commercial importance with the leading cities of the Pacific Coast. The town is well laid out, and contains many substantial brick buildings and handsome residences, that would be a credit to any place. Among the public institutions maintained are nine schools, having an average attendance of 250 boys and 275 girls. A new and handsome school edifice, to be known as the Russ school, is now in course of erection, at a cost of $15,000. The religious denominations so far organized are the Episcopal, Presbyterian, Baptist, Methodist, Unitarian, Swedenborgian, and Roman Catholic. Of societies there are Masons, Odd Fellows, Knights of Pythias, Ancient Order United Workmen, Good Templars, San Diego Lyceum of Natural Sciences, San Diego

CELEDONIO ORTIZ, HERMOSILLO, MEXICO, DOMESTIC GOODS.

E. BÜLLE Y CIA., Hermosillo, Mex., Abastecimientos para Minas y Agricultura

Wm. B. Hooper & Co., { 113 Maiden Lane, N. Y., Guaymas, Tucson, El Paso, San Francisco. } *Shipping and Commission Merchants.*

L. ZECKENDORF & CO., Tucson, A. T., Headquarters for Everything.

Society of Natural History, and National Ranch Grange. As a protection against fire, there is a hook and ladder company and hose carts, together with two hundred hydrants furnishing a good supply of water, with pressure sufficient to throw it over the highest buildings. Water for all purposes is brought from the San Diego river. It is pumped by steam from the river into a large reservoir about three hundred feet above the level of the town, and from this point is distributed to all parts of the city. By this means an amount sufficient to supply about fifty thousand inhabitants can be readily obtained. Besides the organizations already enumerated, there is a Chamber of Commerce, which zealously labors to advance the commercial interests of the city, a gas company which furnishes the necessary light, and a telephone company which affords facilities for rapid communication. Two well-conducted journals, the *Union* and the *Sun*, furnish the inhabitants the foreign and local news of the day. The climate of San Diego is unsurpassed, the temperature being remarkably even the year round. As a resort for invalids, it is not excelled by any locality on the Coast. In the surrounding country are many exceedingly fertile valleys, and also a large extent of low rolling hill lands, which are very productive. Wheat, barley, flax, etc., of an excellent quality, and also fruits of almost every are kind grown in abundance. It is also a land of honey, the export of this article in favorable seasons reaching as high as 1,500,000 pounds. Stages leave daily for Julian City, Temecula, and Santa Ana, connecting at the latter point with the trains of the Southern Pacific R. R. Communication is also maintained with San Francisco and intermediate ports by the steamers of the Pacific Coast S. S. Co.

Officers. — James McCoy, Samuel Slade, Arnold Schneider, John H. Snyder, and S. P. Jones, Trustees; A. Pauly, Tax Collector; M. D. Hamilton, Assessor.

Aillaud H, proprietor Paris Restaurant, Fifth
Allison Bros, butchers, Fifth
Antones Miguel, liquor saloon Fifth
Arnold Bros, real estate and insurance agents, Fifth
Asher J M, nurseryman, Fifth
Bailey Robert, liquor saloon, 77 Fifth
Barnes C W, physician, cor Sixth and D
Barton P, proprietor Witherby House, cor Second and D
Bass John, blacksmith, cor Eighth and I
Baxter J W, liquor saloon, Fifth
Bay View Hotel, George Butchart proprietor, cor Twelfth and I
Beers W A, groceries, etc, Fifth
Begole W A, stoves and ranges, Fifth
Bidwell James, machine shop, L
Birdsall J D, proprietor Lyon House, cor Seventh and I
Birdsall M J Mrs, proprietress Commercial House, cor Third and D
Blackmer & Schneider, pianos, organs, etc, Fifth
Blochman & Smith, general merchandise, cor Fifth and I

Starbird & Goldstone, { Dealers in Albion River Mills Cargoes of Lumber to order. 101 Market Street, S. F.

ping and Commission Merchants.

n City, Temecula, a, connecting at t with the trains rn Pacific R. R. n is also main- an Francisco and orts by the steam- fic Coast S. S. Co. James McCoy, , Arnold Schnei- Snyder, and S. P. s; A. Pauly, Tax D. Hamilton,

proprietor Paris Fifth utchers, Fifth uel, liquor saloon

real estate and gents, Fifth urseryman, Fifth rt, liquor saloon,

physician, cor prietor Witherby Second and D blacksmith, cor I

liquor saloon,

Hotel, George proprietor, cor I

groceries, etc,

oves and ranges,

machine shop,

proprietor Lyon eventh and I Mrs, proprietress House, cor Third

hneider, pianos, Fifth Smith, general cor Fifth and I

Mills Cargoes of ket Street, S. F.

SAFFORD, HUDSON & CO., Bankers, Tucson and Tombstone, Ariz.

Boston Furniture Store, Marcus Schiller manager, Fifth bet I and J
Bouvier L, liquor saloon, Fifth
Bradt & Sons, general merchandise, cor Fifth and D
Brady Phil, boots and shoes, cor Fifth and H
Brooklyn Hotel, Mrs Annie Stewart proprietress, cor Third and I
Brown H H, liquor saloon cor Eighth and L
Brown & Stevens, San Diego Planing Mill, cor Ninth and G
Buell E J, secretary San Diego Water Co, cor D and Seventh
Burnes T A, liquor saloon and proprietor National City Stage Line, cor Fifth and K
Burns Michael, proprietor Franklin House, cor Eighth and K
Burns P B Mrs, proprietress International Hotel, cor Sixth and H
Butchart George, proprietor Bay View Hotel, cor Twelfth and I
Butchart J B, groceries, tobacco, and cigars, Sixth
California Southern Railroad Co, Thomas L Rogers vice president, Frank H Pattee cashier and secretary, Sixth
Capron J G, wool and grain, Fifth
Caravia Gabriel, groceries, provisions, and liquors, cor K and Tenth
Carow Frank, notary public, cor Fifth and E
Carter John H, watch and chronometer maker, Fifth
Cave D, dentist, cor G and Fifth
Chamber of Commerce, Geo. W. Hazzard president; J. S. Gordon treasurer; S. Levi secretary
Chandler Henry L, restaurant, Fifth
Chase, Arnold & Hunsaker, attorneys at law, Plaza
Chase Charles A, druggist, cor Fifth & F
Chick M, poultry and fish, I
Choate D, real estate and insurance agent, Fifth
Church C C, manufacturer furniture and cabinet maker, Fifth
Clarke E A, physician, cor Sixth and D
Cohn J A, boots and shoes, Fifth
Cole A A, candy manufacturer, Fifth
Combination Company, dry goods and clothing, Fifth
Commercial House, Mrs M. J. Birdsall proprietress, cor Third and D
Conklin N H, attorney at law and court commissioner, Fifth
Consolidated Bank of San Diego, O. S. Wetherbee president, Bryant Howard cashier, cor Fifth and G
Copeland George D, postmaster, Sixth
Cornell J B, groceries, Sixth
Court House, cor Front and D
Coyne Joseph, sheriff San Diego Co Court-house
Craigue S W, wholesale wines, liquors and cigars, cor Fourth and K
Crain & Clark, livery stable, I
Cushing E B, attorney at law, Fifth
Desmond John, shell dealer, Third
Dillard William B, attorney at law, cor G and Fifth
Dold C, watchmaker and jeweler, Fifth
Donaldson W G, carpenter, Fifth
Dougherty Edward, liquor saloon, cor Front and Spring ave

CELEDONIO ORTIZ, Hermosillo, Mexico, Wholesale Boots and Shoes.

G. BÜLLE Y CIA., HERMOSILLO, Mex., Wholesale Groceries.

Wm. B. Hooper & Co., { 113 Maiden Lane, N. Y., Guaymas, Tucson, El Paso, San Francisco. } LUMBER, SASH, DOORS SALT, ICE.

Dougherty H H, real estate and insurance agent, Plaza
Dunnels S S, prop'r San Diego House, cor F and State
Edwards C J, harness and saddle maker, Fifth
Fairchild & Rainbolt, bankers and real estate brokers, cor Fifth and F
Faivre Joseph, real estate and insurance agent, cor Fifth and E
Fenn C M, physician, Fifth
Feveratti V, bakery, cor Fifth and J
Fischer John, liquor saloon, Fifth
Fox Charles J, surveyor, San Diego Co, Court-house
Fox W O & Co, proprietors Pioneer Dairy, Fifth
Fox & Willey, civil engineers and surveyors, cor Fifth and F
Francisco, Silliman & Co general merchandise, cor Sixth and H
Franklin House, M Burns proprietor, cor Eighth and K
Frary F P, proprietor San Diego and Julian Stage Line, cor Sixth and G
French Hotel, Joseph Jean proprietor, cor Fifth and I
Frick E W Mrs, coast shells and curiosities, Fifth
Frick W R & Son, marble workers, Fifth
Gass A M, watchmaker and jeweler, Fifth
Gatewood W J, attorney at law, nr Court-house
Gay T R, groceries and provisions, Fifth
Geddes George, real estate ag't D
Gilden B M, dentist, G
Gray John, furniture, bedding, and carpets, Fifth
Gregg Robert J, physician, Fifth
Gregory Edward, liquor saloon, Fifth
Gribenows J, restaurant, Fifth
Guillory A, carriage and wagon maker, cor Fifth and K
Gunn Douglas, publisher The San Diego Union, Sixth
Hackett S W, proprietor San Diego and Temecula Stage Line, cor Sixth and G
Hadley W E, proprietor Horton House, Plaza
Hamilton M D, assessor San Diego Co, Court-house
Hamilton & Co, general mdse, Fifth
Harritt Frank, wagon maker and blacksmith, H
Hartley and Co, manuf'rs harness, saddlery, boots, and shoes, Fifth
Hatleberg J O, carriage maker, cor Eighth and J
Hauch I, merchant tailor, Fifth
Hazzard George W, real estate agent, Fifth
Heerandner John, machinist and planing mill, cor Sixth and K
Heinrich L, gunsmith, cor Seventh and J
Helfenstein George, liquor saloon, Fifth
Henderson E F, physician, Sixth
Hendrick E W, attorney at law, Fifth
Herrmann D C, liquor saloon, Fifth
Higgins T J, real estate and insurance agent, cor Fifth and I
Hinton & Gordon, livery stable, cor Second and D
Hitchcock George N, attorney at law and notary public, cor Sixth and G
Hogue Thomas, liquor saloon, Fifth
Hotchkiss A B, attorney at law, Fourth

L. ZECKENDORF & CO., TUCSON, A. T., AGENTS FISH BROS.' FARM, FREIGHT AND SPRING WAGONS.

STARBIRD & GOLDSTONE, { DEALERS IN LUMBER, 101 Market Street, S. F.

BER, SASH, DOORS
SALT, ICE.

rd, liquor saloon,

restaurant, Fifth
riage and wagon
Fifth and K
s, publisher The
Union, Sixth
, proprietor San
Temecula Stage
xth and G
roprietor Horton
n
D, assessor San
ourt-house
o, general mdse,

, wagon maker
ith, H
Co, manuf'rs har-
ery, boots, and

, carriage maker,
nd J
hant tailor, Fifth
ge W, real estate

John, machinist
mill, cor Sixth

gunsmith, cor
J
eorge, liquor sa-

F, physician,

attorney at law,

, liquor saloon,

real estate and
ent, cor Fifth

on, ... stable,
nd D
rge N, attorney
otary public, cor

, liquor saloon,

attorney at law,

UMBER,
treet, S. F.

SAFFORD, HUDSON & CO., Bankers, Tucson and Tombstone, Ariz.

Hoyt & Bryant, real estate agents, Fifth
Holm & Surback, barbers, Fifth
Horton House, W E Hadley proprietor, Plaza
Horton Public Hall, J H Richardson manager, cor Sixth and F
Hudson E A Mrs, boarding, Plaza
Hunn Joseph, liquor saloon, cor Eighth and H
Hunsacker & Co, auction and commission merchants, Plaza
International Hotel, Mrs P B Burns proprietress, cor Sixth and H
Jean Joseph, prop'r French Hotel, cor Fifth and I
Jewell & Wilson, paints, oils, glass, and doors, blinds, etc, Sixth
Johnson D A, physician, cor Fifth and E
Jones John R, attorney at law, cor G and Fifth
Jonson M, manufacturer of furniture, cor Sixth and G
Jorres William, treasurer San Diego Co, Court House
Josse L M, barber, Fifth
Journeay George, livery stable, cor Fourth and E
Julian A H, hardware, tinware, stoves, and pumps, Fifth
Julian J M, publisher San Diego News, cor Fifth and H
Kalmbach A, liquor saloon, cor Fifth and J
Kampling & Stoner, livery stable, cor Fourth and F
Kearney James A, groceries, cor Sixth and E
Keating M, notary public and real estate agent, Fifth
King & Daggett, liq'r saloon, 49 Fifth
Koop J H, liquor saloon, cor Front and D
Koster P, wagon-maker and blacksmith, cor Fourth and F
Kramer A, merchant tailor, Plaza
Kramer C J, gunsmith, Fifth
Kraus E, general merchandise, cor K and Tenth
Lankershim I & Co, proprietor San Diego Mills, cor Twelfth and K
Leach & Parker, attorneys at law, Plaza
Lehmann Theodore, merchant tailor, cor Fifth and G
Leonard Joseph, justice of the peace, G
Levet J B, carpenter, J
Lewis Isadore, cigars and tobacco, Fifth
Lockling L L, civil engineer, E
Lord A E, liquor saloon, cor J and Eighth
Louis Isidor, cigars, tobacco, etc, Fifth
Lowell Fred B, feed yard, cor Eighth and I
Lowenstein & Co, clothing, cor Fifth and F
Luce M A, att'y at law, Fifth
Lyon House, J D Birdsall proprietor, cor Seventh and I
Lyon J B, proprietor Ocean House, cor Seventh and K
Maclagan Henry, liquor saloon, cor F and Ocean
Mannasse J S, real estate agent, Fifth
Marston George W, dry goods, carpets, etc, cor Fifth and F
Mason W H, agent J Russ & Co, cor First and I
May Charles E, harness and saddle maker, cor Fifth and H
McCarty M J, liquor saloon, Fifth
McCleary & Hubbard, druggists, Fifth
McClure John E, jeweler, Fifth
McCoye Frank, real estate and insurance agent, Fifth

CELEDONIO ORTIZ, HERMOSILLO, Mexico, MINING SUPPLIES.

G. BÜLLE Y CIA., HERMOSILLO, Mex., Ropa por Mayor.

Wm. B. Hooper & Co., { 113 Maiden Lane, N. Y., Guaymas, Tucson, El Paso, San Francisco. } Forwarding of Mining Supplies a Specialty.

L. ZECKENDORF & CO., TUCSON, A.T., HARDWARE AND GROCERIES.

McDonald J W B, lumber, doors, sashes, and blinds, foot Fifth
McIntosh F J, boots and shoes, Fifth
McNealy W T, superior judge, Court-house
Mendelson M A, merchant tailor, Fifth
Meyer Albert, proprietor Russ House, cor Fourth and E
Millard F R, druggist, cor Fifth and I
Mills & Smith, house and sign painters, Fifth
Montijo R & Son, harness and saddle makers, Fifth
Morrison R R, watchmaker and jeweler, Fifth
Morse, Noell, & Whaley, real estate dealers, notaries public, and insurance agents, Plaza
National City Stage Line, T A Burnes proprietor, cor Fifth and K
Neale George, phonographic reporter, Court-house
North James D, professor languages, 1 Kramer's Block, Plaza
O'Leary Edward, wood and coal, cor F and Ocean
Ocean House, J B Lyon proprietor, cor Seventh and K
Overshiner G J & Sons, carriage and wagon makers, cor Sixth and I
Pacific Coast Immigrant Association, Fifth
Page James, restaurant, Fifth
Palmer Oscar, proprietor Palmer House, Fifth
Paris Restaurant, H Aillaud proprietor, Fifth
Parker J C, photographer, Sixth
Pauly A & Co, real estate agents, Plaza
Payne J O W, attorney at law, cor Fifth and F
Pearson A B, sign and carriage painter, Sixth
Percovitch John, restaurant, Fifth
Perigo William, billiard and liquor saloon, Fifth
Perry H A, contractor and builder, cor Seventh and I
Peterson F, cigars and tobacco, Fifth
Petteys C V, physician, F
Pettit A, liquor saloon, cor Fifth and D
Peyser M, clothing, Fifth
Phillips R F, dentist, F
Phillips & Eisen, wholesale liquors, cigars and tobacco, Fifth
Pidgeon G S, groceries, cor Fifth and H
Pierce J M, capitalist, Fifth
Pierce W W, sign and carriage painter, cor Fourth and H
Pierini Antone, chop house and liquor saloon, cor Fifth and I
Pitcher J S, guns and fishing tackle, Fifth
Post-office, George Copeland postmaster, Sixth
Raffi G, gen'l mdse, Fifth
Reed D C, real estate and insurance agent, Fifth
Rennie Gilbert, recorder and auditor San Diego Co, Court-house
Rehwoldt August & Co, confectioners and ice cream saloon, Fifth
Rice & Johnson, livery and feed stable, cor Seventh and H
Richardson John H, paints, oils and glass, Fifth
Riese Fred, upholsterer and furniture, I
Robinson W E, general brokerage, Fifth
Roller E & Co, crockery, Fifth
Root M S, watches and jewelry, Fifth

Starbird & Goldstone, { Dealers in all Kinds of LUMBER 101 Market Street, S. F.

arding of Mining
pplies a Specialty.

ign and carriage
h
ohn, restaurant,

am, billiard and
, Fifth
contractor and
Seventh and I
gars and tobacco,

physician, F
uor saloon, cor

hing, Fifth
dentist, F
en, wholesale li-
rs and tobacco,

, groceries, cor

capitalist, Fifth
sign and carriage
Fourth and H
ne, chop house
saloon, cor Fifth

guns and fishing

George Copeland
Sixth
ndse, Fifth
al estate and in-
t, Fifth
rt, recorder and
Diego Co, Court-

rust & Co, con-
nd ice cream sa-

son, livery and
, cor Seventh

hn H, paints, oils
fth
holsterer and fur-

E, general broker-

, crockery, Fifth
tches and jewel-

of LUMBER
reet, S. F.

SAFFORD, HUDSON & CO., Bankers, Tucson and Tombstone, Ariz.

Russ House, Albert Meyer proprietor, cor Fourth and E
Russ J & Co, W H Mason agent, lumber and building material, cor First and I
Russell James, constable, Fifth
Russell Robert, barber, Fifth
San Diego and Julian Stage Line, F. P. Frary proprietor, cor Sixth and G
San Diego and Temecula Stage Line, S. W. Hackett proprietor, cor Sixth and G
San Diego Gas Co, O. S. Wetherbee president, J. I. Gordon, secretary Fifth
San Diego House, S. S. Dunnells proprietor, cor F and State
San Diego Mills, I Lankershim & Co proprietors, cor Twelfth and K
San Diego News, J M Julian publisher, cor Fifth and H
San Diego Planing Mill, Brown & Stevens proprietors, cor Ninth and G
San Diego Telephone Co, J W Thompson president and manager, cor Sixth and G
San Diego Union, Douglas Gunn publisher, Sixth
San Diego Water Co, Jacob Van Dyke president, E J Buell secretary, cor D and Seventh
Schiller Marcus, manager Boston Furniture Store, Fifth
Schiller R, bookbinder, Fifth
Schiller & Murtha, dry goods and clothing, Fifth
Schmid F J, liquor saloon and soda-water works, Thirteenth
Schmitt G H, physician, Plaza
Schneider A, books, stationery, etc, Fifth
Schuette H C, liquor saloon, cor Thirteenth and K
Schwerer Fred, barber, Fifth
Selwyn, Saunders & Co, butchers, Fifth
Shepard C H, books and stationery, Fifth
Sherriff J A, photographer, cor Fifth and E
Simpson J H, local agent Pacific Coast Steamship Co, foot Fifth
Sines Domingo, liquor saloon, Fifth
Smith C F, liquor saloon, cor Eighth and J
Smith Will M, district attorney San Diego Co, Court-house
Snider Charles, barber, Fifth
Stallman E H, carriage maker, Sixth
Stanovich & Bennis, chop house, cor Fifth and J
Statler S, clerk San Diego Co, Court-house
Steele H R, attorney at law, cor Fifth rnd G
Steiner, Klauber & Co, general mdse, cor Fifth and H
Stevens Horace, publisher The Sun, cor Fourth and D
Stevens J, carriage and wagon maker, Sixth
Stewart Annie Mrs, proprietress Brooklyn Hotel, cor Third and I
Stewart Brothers, architects, Fifth
Stewart E, stoves, tinware, and hardware, Fifth
Stewart W W & Co, commission merchants, grain, and wool, K
Stockton T C, physician and coroner and public administrator San Diego Co, cor Fifth and E
Stow & Scranton, billiard and liquor saloon, 157 Fifth
Sullivan N V Mrs, fancy goods and millinery, Fifth
The Sun, Horace Stevens publisher, cor Fourth and D

CELEDONIO ORTIZ, Hermosillo, Mexico, WHOLESALE GROCERIES.

G. BÜLLE Y CIA., Hermosillo, Mex., Wholesale Dry Goods.

IMAGE EVALUATION
TEST TARGET (MT-3)

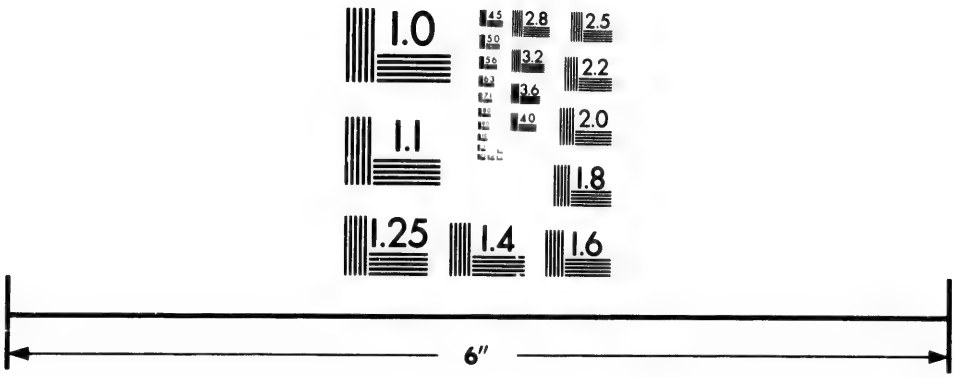

Photographic
Sciences
Corporation

23 WEST MAIN STREET
WEBSTER, N.Y. 14580
(716) 872-4503

2.8
2.5
3.2
2.2
3.6
2.0
1.8
1.0

Wm. B. Hooper & Co., { 113 Maiden Lane, N. Y., Guaymas, Tucson, El Paso, San Francisco. } Financial Agents.

L. ZECKENDORF & CO., Tucson, A. T., GENERAL MERCHANDISE.

Thompson J W, agent Wells, Fargo & Co and Western Union Telegraph Co, cor Sixth and G
Tighe Thomas, liquor saloon, Sixth
Trask P H, hair dressing saloon and hair worker, Fifth
Tremaine A M, millinery goods, Fifth
Turner T M, real estate agent, Fifth
Underwood T E, physician, Fifth
Van Zandt J M, manufacturer boots and shoes, Fifth
Walker W J, attorney at law, Fifth
Wallach D, gen'l mdse, Fifth
Walter Otto, liquor saloon, cor Fifth and B
Washburn Calvin, liquor saloon, Fifth
Weegar E H, groceries, Fifth
Wells, Fargo, & Co, J W Thompson agent, cor Sixth and G
Wentscher A, general commission, forwarding and shipping merchants, cor D and Fifth
Wentscher Warehouse, cor F and Ocean
Wescott J W, carriage and wagon maker, cor Eighth and I
Western Union Telegraph Co, J W Thompson manager, cor Sixth and G
Weymouth M C Mrs, millinery and fancy goods, 163 Fifth
Williams W E, stoves, gas pipe, etc, Fifth
Williamson S A Mrs, millinery goods, Fifth
Winder W A, physician, Plaza
Winter L & Bro, cracker bakery, cor Fourth and H
Winters William, butcher, Fifth
Witherby House, P Barton, prop'r, cor Second and D
Wolfsheimer C, cigars, confectionery, etc, Fifth
Wyman F C, painter, G
Young James M, furniture and mattress manufacturer, cor G and Third
Young John N, undertaker, Fifth
Young & Breed, liquor saloon, cor Fifth and J

San Francisco,

San Francisco Co, is situated on the west shore of the bay from which it derives its name in latitude 37° 47′ 35″, longitude 122° 26′ 15″. It occupies the terminal portion of a peninsula, extending in a northwesterly direction from the main land, lashed on the west by the long swelling billows of the Pacific ocean, and rippled on the east by the smooth waters of the bay. The city and county extends from bay to ocean, four and one-half miles in average width, and six and one-half miles in length. The harbor is a beautiful sheet of water, about 75 miles in length and 12 miles in average width, affording safe anchorage at all times. Its entrance, the far-famed Golden Gate, is a strait about 5 miles in length and 2 miles in average width. Vessels can enter with ease and safety, and the depth of water is sufficient for the largest craft. The first settlement of white men on the shores of the bay was made in June, 1776, by an expedition from Monterey under Friars Francisco Palou and Benito Cambon, accompanied by several settlers with their families, and a detachment of soldiers, under the command of Don Jose Moraga.

Starbird & Goldstone, { Dealers in Red Wood Posts and Puget Sound Fencing. 101 Market Street, S. F.

Financial Agents.

igars, confec-
th
nter, G.
furniture and
acturer, cor G

undertaker,

iquor saloon,

cisco,

Co, is sit-
shore of the
it derives its
37° 47′ 35″,
′ 15″. It oc-
al portion of
ending in a
rection from
ashed on the
swelling bil-
c ocean, and
east by the
the bay. The
xtends from
and one-half
idth, and six
s in length.
autiful sheet
75 miles in
s in average
fe anchorage
ntrance, the
Gate, is a
s in length
rage width.
vith ease and
th of water
the largest
ttlement of
hores of the
ne, 1776, by
n Monterey
cisco Palou
n, accompan-
ttlers with
a detach-
under the
se Moraga.

Puget Sound
eet, S. F.

SAFFORD, HUDSON & CO., Bankers, Tucson and Tombstone, Ariz.

Previous to this, in 1775, a vessel called the San Carlos, commanded by Lieutenant Ayala, was dispatched from Monterey to ascertain if an entrance to the bay could be effected, and in August of that year passed through what is now called the Golden Gate. This is the first vessel, of which we have any authentic record, to cast anchor in the bay of San Francisco. It is contended by some historians, however, that the bay was discovered by Sir Francis Drake, in 1579, during his voyage along the coast. In October, 1776, the mission Dolores was founded and about this time, a few houses were also erected near the shore of the bay, and the settlement named Yerba Buena, after an aromatic herb of that name which grew in great abundance on the surrounding hills. This name was retained until January, 1847, when it was changed to San Francisco by an ordinance issued by the American alcalde, Washington A Bartlett. In 1822 California became a Mexican territory, and from that time the commerce of the port gradually increased, hides, tallow and grain being the principal exports. The first survey of the town was made in 1839, by Captain Juan Vioget, which included the ground bounded by Montgomery, Kearny, Sacramento and Pacific streets. The war with Mexico broke out in 1846, and on the eighth of July of that year, Captain Montgomery, of the U. S. sloop of war *Portsmouth*, took formal possession of the town, hoisting the stars and stripes on the Plaza, now known as Portsmouth Square; and soon after, Washington A. Bartlett, a lieutenant on the *Portsmouth*, was appointed alcalde. The discovery of gold, in the fall of 1848, was the dawn of an era of prosperity which was to metamorphose the embryo neucleus into the beautiful city of the present. In the place of sand hills we now see massive, handsome and imposing buildings and blocks, and the sandy plains have been transformed into gardens which diffuse fragrant odor from flowers in perpetual bloom. The incorporation as a city was effected in May, 1850, and the consolidation of the city and county governments, in July, 1856. Its rapid growth to the city of magnificent proportions and commanding importance of to-day is a marvel of wonder and a rare instance of the giant possibilities of human energy and American enterprise. The population according to the census of 1880 was 233,956. It is the chief commercial metropolis and emporium of the Pacific Coast, and with its vast natural resources, broad avenues of trade, and the commerce of the world knocking at its doors, its continued growth and prosperity is assured. The climate is mild and healthful, a very even temperature being maintained throughout the year. The city proper occupies the north-east portion of the peninsular. From the top of Telegraph Hill, the extreme north-eastern point, a grand and picturesque view is obtained. Southward the city spreads out in a sea of buildings, intersected with streets, teeming with life and animation of business bustle and confusion,

CELEDONIO ORTIZ, HERMOSILLO, MEXICO, MILL SUPPLIES.

G. BÜLLE Y CIA., Hermosillo, Mex., Mercaderias General.

Wm. B. Hooper & Co., {113 Maiden Lane, N.Y., Guaymas, Tucson, El Paso, San Francisco.} Issue credits available in the principal cities and towns in Sonora, Chihuahua and Arizona.

L. ZECKENDORF & CO., Tucson, A. T., MINING and MILLING SUPPLIES.

from which the eye wanders in relief to the surrounding scene of harbor, with numerous craft of steam and sail riding gracefully on its placid surface, islands standing out in bold relief, the romantic oak-shaded nooks and hamlets around the shores, overlooked by green-carpeted hills, the Golden Gate through which the waters of the Pacific flood and ebb, and still beyond, the vast expanse of ocean. It is regularly laid out, the streets crossing each other at right angles. Elegant and palatial residences, with tastily laid-out grounds, adorn the city, and handsome and substantial structures grace the business thoroughfares. In the suburbs are beautiful parks and gardens for pleasure resort, and points of interest to delight the eye of the sight-seeker. Golden Gate Park, the most prominent one, covers a large area of ground, beautifully laid out, with walks, drives, and gardens, containing flowers and plants of every description and variety, trees and shrubbery, hot-houses, conservatories, etc. A fine ocean view is obtained at the "Cliff," which is reached by an excellent drive. The numbers of seal to be seen on the rocks a short distance from the shore form an object of attraction at this resort. The public buildings, notably the City Hall, Mint, Appraisers' Building, and Sub-Treasury Building compare favorably with any of the larger cities of the Union. The public school system is a pride of the city, and is not to be excelled by any in the United States. The report of the superintendent of common schools for the year ending June 30, 1881, shows the number of schools to be 62, having an average attendance of 29,092 scholars. There are also a large number of private schools and collegiate institutions of high character. Churches of all denominations, creed, and sect are maintained, and secret, benevolent, and social societies of every order and nature have been organized. The public libraries will bear comparison with any in the older cities. The Free Library, recently established, is a credit and ornament to the city. It has commodious rooms lighted with electric light, and promises, in number of volumes and completeness of appointment, to rival any in the Union. A Chamber of Commerce and Board of Trade are established, and two Stock Exchanges, a Produce Exchange, and a Grain Exchange are among the institutions of the city. In manufacturing industry all the various branches are represented. Iron and brass foundries, smelting works, woolen and flour mills, wire and cordage factories, glassworks, sugar refineries, etc. A network of street railroads afford cheap transit in every direction. Five of these are wire cable roads, a feature of the city and a model mode of public conveyance. Two gas companies supply the city with gas, and night is turned into day by the subtlety of electric fluid supplied by the Electric Light Co. Excellent water is distributed throughout the city for domestic and city purposes by the Spring Valley Water Co. Rapid communication is maintained by the aid of the telegraph and

STARBIRD & GOLDSTONE, {Dealers in SHAKES and LATHS, 101 Market Street, S. F.

SAFFORD, HUDSON & CO., Bankers, Tucson and Tombstone, Ariz.

telephone. The fire department, which includes a telegraph fire-alarm, is a model of perfection unsurpassed by any in the world. The apparatus consists of twelve steam engines and tenders, eight hose carts, and four hook and ladder trucks and several steam engines, hose carts, and hook and ladder trucks in reserve. A Fire Patrol is also maintained by the Board of Underwriters. The commerce of the city is rapidly increasing. The foreign imports for the year 1881 amounted to $40,360,619, and the exports to $47,369,193. The amount of exports by rail during the same period was about $50,000,000. The public is informed of the current news of the day by newspapers published in the English, German, French, Spanish, Scandinavian, Italian and Chinese languages. Communication is maintained with bay and river points by ferries and steamers, and with various inland towns by rail. Two transcontinental railroads, the Central Pacific and Southern Pacific, afford rapid communication with the Eastern States, and several steamship lines maintain communication with various ports in California, Oregon, Washington Territory, Alaska, British Columbia and Mexico, also with Panama, Honolulu, Hong Kong, Yokohama, Sydney and Auckland.

City and County Officers.—M C Blake, Mayor; W H Bodfish, John McKew, John Shirley, John H Carmany, Henry Molineux, George Torrens, George B Bradford, Charles A Fisher, Oliver Merrill, Henry B Russ, N C Parrish, and John F Kennedy, Supervisors; J C Stubbs, J S Bacon, Julius Bandmann, E J Bowen, James H Culver, T B De Witt, Horace D Dunn, W B Ewer, H M Fiske, B F Sterett, David Stern, and B F Webster, School Directors; Henry Brickwedel; Auditor; J H Widber, Treasurer; John W Cherry, Recorder; David Wilder, Clerk; Alexander Badlam, Assessor; John H Grady, Tax Collector; John Sedgwick, Sheriff; L E Pratt, District Attorney; J F Cowdery, Attorney and Counselor; Robert J Graham, Superintendent Public Streets; John W Taylor, Superintendent Public Schools; W P Humphreys, Surveyor; F L Weeks, Coroner; W M Leman, Public Administrator; J L Meares, Health Officer; R H Sinton, License Collector; Patrick Crowley, Chief of Police; Joseph L Tharp, Registrar of Voters; David Scannell, Chief Engineer Fire Department; John Curran, Superintendent Fire Alarm.

Superior Court.—Thomas K Wilson, Department No 1; J F Sullivan, No 2; J M Allen, No 3; J A Waymire, No 4; John Hunt, Jr, No 5; M A Edmonds, No 6; O P Evans, No 7; F W Lawler, No 8; J F Finn, No 9; Charles Halsey, No 10; T W Freelon, No 11; Robert Ferral, No 12, Judges.

Police Court.—Hale Rix, Department No 1; Simon Rosenbaum No 2, Judges.

Justices Courts.—J C Pennie, J H Ryan, E Gilson, F M Clough, and J D Connelly, Justices.

For names of merchants, manufacturers, etc, see Classified Business Directory.

CELEDONIO ORTIZ, Hermosillo, Mexico, GENERAL MERCHANDISE.

G. BULLE Y CIA., Hermosillo, Mex., General Merchandise.

Wm. B. Hooper & Co., { 118 Maiden Lane, N. Y., Guaymas, Tucson, El Paso, San Francisco. } *Illuminating and Lubricating Oils in every variety.*

L. ZECKENDORF & CO., Tucson, A. T., MAKE ADVANCES ON Produce, Ores, Etc.

San Juan Capistrano,

Los Angeles Co. (See Capistrano P. O.)

San Luis Obispo P O,

San Luis Obispo Co, an incorporated city and county seat of about 2,700 inhabitants, is situated in San Luis Obispo Valley, 200 miles by water south-east of San Francisco, and 9 miles north of Port Harford, its seaport, with which it is connected by rail. Its site was formerly occupied by the old Mission of San Luis Obispo, founded in 1772 by the monks of the Order of Saint Francis. The city is pleasantly located and well laid out, and its shaded streets with handsome residences, whose flower-laden gardens fill the air with sweet perfume and please the eye with floral beauty, give it quite an attractive appearance. The business portion contains a number of fine, substantial buildings, occupied by wealthy and responsible firms, who carry on an extensive trade. Two good public schools are maintained, having an average attendance of three hundred and twenty-five scholars. The religious denominations organized, some of which have handsome church edifices, are the Presbyterian, Episcopal, Methodist, Methodist South, and Roman Catholic. The secret and benevolent societies represented are the Masons, Odd Fellows, Knights of Pythias, Ancient Order United Workmen, American Legion of Honor, Order of Chosen Friends, and Good Templars. The San Luis Obispo Water Co supplies the city with an abundant supply of good water brought from a branch of San Luis Creek. The fire department consists of a hook and ladder and hose companies, in addition to which are twenty hydrants located at convenient points. Two excellent weekly journals, the *Tribune* and *Mirror*, zealously advocate the interests of the community and furnish the current news. In the valley and surrounding country are excellent agricultural and grazing lands, farming, stock-raising, and dairying being the principal industries. A company has recently been incorporated with the object of extending the San Luis Obispo and Santa Maria Valley Railroad. When this road is completed, it will afford direct rail communication with the southern and coast counties, and be a material benefit to the section. Stages leave daily for Soledad and Newhall, connecting with the trains of the Southern Pacific Railroad. Weekly communication is maintained with San Francisco, *via* Port Harford, by the Pacific Coast Steamship Co.

Officers. — A C McLeod, Mayor; George S Brown, A S Whitsel, J N McGuire, P S Finney, and A C Remick, Councilmen; P A Forrester, Clerk; Z A Pico, Assessor; E P Rogers, Tax Collector; L M Noah, Treasurer; C J Woods, Police Judge; Thomas Tanner, Marshal.

Academy of the Immaculate Heart of Mary, Sister Raymunda Cremadell prioress

Adams F, attorney at law

Starbird & Goldstone, { Dealers in cargoes of Redwood Lumber 101 Market Street, S. F.

ating and Lubrica-
ls in every variety.

Obispo Water
e city with an
y of good water
branch of San
he fire depart-
of a hook and
e companies, in
ich are twenty
d at convenient
xcellent weekly
ibune and *Mir-*
dvocate the in-
community and
rent news. In
d surrounding
ellent agricultu-
lands, farming,
d dairying be-
industries. A
cently been in-
the object of
an Luis Obispo
ia Valley Rail-
is road is com-
ford direct rail
with the south-
unties, and be
t to the section.
ly for Soledad
onnecting with
Southern Pa-
Weekly com-
aintained with
via Port Har-
ic Coast Steam-

C McLeod,
S Brown, A S
McGuire, P S
Remick, Coun-
rrester, Clerk;
or; E P Rog-
r; L M Noah,
Woods, Police
Tanner, Mar-

e Immaculate
y, Sister Ray-
ell prioress
ey at law

lwood Lumber
et, S. F.

SAFFORD, HUDSON & CO., Bankers, Tucson and Tombstone, Ariz.

Andrews J P, president Bank of San Luis Obispo
Arana H, saddle and harness maker
Bank of San Luis Obispo, J P Andrews president, W E Stewart cashier
Barneberg J W, liquor saloon
Bayer P, blacksmith and wagon maker
Becket J F, sup't schools San Luis Obispo Co
Blackburn & Frederick, proprietors Cosmopolitan Hotel
Blochman A & Co, gen'l mdse
Boll M, shoemaker
Booth A R, druggist
Bouldin R V, attorney at law
Brewster & Russell, harness and saddle makers
Brown & Castro, livery stable
Byer Bros, billiard and liquor saloon
Canon W S, proprietor Central Hotel
Capp J, restaurant and liquor saloon
Carpenter Ezra, surveyor San Luis Obispo Co
Cassner N, watchmaker and jeweler
Castro & Pico, liquor saloon
Castro & Ramirez, cigars and tobacco
Central Hotel, W S Canon proprietor
Constine Louis, dry goods, clothing, etc
Cortesi T E, furniture and upholsterer
Cosmopolitan Hotel, Blackburn & Frederick prop'rs
Costa F, barber
Cummings A H, wool
Dana E G, treasurer San Luis Obispo Co
Davis S A, wagon maker and blacksmith
Deleissiguez A, butcher
Dempsey William, proprietor Eagle Hotel
Dennis J D, druggist
Devoto G, general merchandise
Dorsey M F, carriage painter
Doyle & Crenshaw, publishers Weekly Mirror
Dughi G, dry goods, groceries, and liquors
Dunbar & Elliott, liq'r saloon
Eagle Hotel, William Dempsey proprietor
Eagle Mills, Pollard & James proprietors
Elliott John J, baths
Fashion Stable, A H Hecox proprietor
Felts J M, books and stationery
Fisher J F, gun smith
Fleugler Emil, bakery
Forsyth D, carpenter
French Hotel, L Pegot proprietor
Frost J J, liquor saloon
Gambal H, liquor saloon
Garcia & Dutra, billiard and liquor saloon
Gaugler Brothers, furniture and undertakers
Gerken J, shoe-maker
Geyer A, manufacturer jewelry and engraver
Goldtree Bros, general mdse
Goodman H, merchant tailor
Goodrich J A, books and stationery
Graham D Mrs, millinery
Graves Ernest, district attorney San Luis Obispo Co
Green K, merchant tailor
Gregory D S, attorney at law
Hanson & McGuire, stoves, tin, sheet iron, and copper ware
Hardie A M, assessor San Luis Obispo Co
Harrington D, harness and saddle maker
Hassan Stephen, candies and fruit
Hasse C, barber
Hays W W, physician
Hazen J M, machinist and agricultural implements

CELEDONIO ORTIZ, Hermosillo, Mexico, WHOLESALE DRY GOODS.

G. BÜLLE Y CIA., Hermosillo, Mex., Abarrotes por Mayor.

194176

Wm. B. Hooper & Co., { 113 Maiden Lane, N. Y., Guaymas, Tucson, El Paso, San Francisco. } Proprietors of *Guaymas Mills* Guaymas, Sonora, Mexico.

L. ZECKENDORF & CO., Tucson, A. T., PAY HIGHEST PRICE FOR Hides and Wool.

Hecox A H, livery and feed stable
Hendricks A J, liquor saloon
Heyd Louis, tailor
Hildenbrand J, shoe-maker
Hogan John, carriage painter
Holmes R R, photographer
Johnson D M, livery stable
Kalisher I, cigars and tobacco
King Charles O, Imperial Egg Food
King Nathan, clerk, auditor and recorder San Luis Obispo Co
Knapp J P, proprietor San Luis Obispo Hotel
Knight S C, house and sign painter
Krebs E, druggist
Kuhl W, watchmaker and jeweler
Lange W H, sewing machines
Lasar E & Sons, general mdse
Laughery H, proprietor Laughery House
Lehmer Louis, boarding and feed stable
Lima J P, proprietor Luzitania Hotel
Loewenstein J, merchant tailor and furnishing goods
Loobliner H, general mdse
Maggi G R, groceries and confectionery
Martin Luther, liquor saloon
Maxwell E L, Crystal Palace Saloon
Mayers D L, dry goods and clothing
McAllister A, general mdse
McCabe George W, blacksmith
McCaffrey T A, wines and liquors
McGuire I N, proprietor McGuire House
McMurty Louis, superior judge
Medeiros J C, barber and cigars
Mehlmann H, liquor saloon
Meyer William, liquor saloon
Motz G, furniture
Motz H, carpenter
Nelson W H, dentist
Nichols G B, physician
Noah M, cigars and tobacco
Norton T, physician
O'Sullivan J J, boots and shoes
Oaks W J, sheriff San Luis Obispo Co
Ortega J C, insurance agent
Osgood H M, watchmaker
Parkhurst R, physician
Pattison T, stoves, tin, and hardware
Payne & McLeod, livery stable
Pegot L, proprietor French Hotel
Phillips C H, real estate agent and notary public, and agent Pacific Coast Land Bureau
Poage S C, attorney at law and notary public
Pollard & James, proprietors Eagle Mill
Prefumo P B, general mdse
Rabe John, dentist
Rackliffe L, general merchandise
Ready Phil, horse-shoer
Remick & Orr, butchers
Rodgers & Helm, carpenters, contractors, and undertakers
San Luis Obispo Hotel, J P Knapp proprietor
San Luis Obispo Tribune, Tribune Printing Co, publishers
San Luis Obispo Water Co
Sandercock W, wood
Sauer A, groceries and confectionery
Schwartz & Beebee, lumber, doors, windows, blinds, lime, cement, etc
Scott John, attorney at law
Seaton J H, physician
Sebastopol Brewery, Wiegand & Co, proprietors
Simmler J J, postmaster
Sinsheimer Bros, gen'l mdse
Soper W H, firearms
Spencer W H, attorney at law
Spinney J C, confectionery
Staniford George B, agent Wells, Fargo, & Co, and Telegraph Coast Line Stage Co.

STARBIRD & GOLDSTONE, { Dealers in Lumber, SUGAR PINE and BUILDING MATERIALS, 101 Market Street, S. F.

ors of *Guaymas Mills*
mas, Sonora, Mexico.

ysician
and tobacco
cian
boots and shoes
eriff San Luis

rance agent
atchmaker
ysician
oves, tin, and

od, livery stable
prietor French

eal estate agent
ublic, and agent
Land Bureau
rney at law and

es, proprietors

general mdse
tist
eral merchandise
se-shoer
butchers
lm, carpenters,
nd undertakers
po Hotel, J P
etor
po Tribune, Tri-
g Co, publishers
Water Co
wood
ies and confec-

eebee, lumber,
vs, blinds, lime,

rney at law
ysician
wery, Wiegand
tors
stmaster
s, gen'l mdse
arms
attorney at law
nfectionery
rge B, agent
& Co, and Tel-
Line Stage Co.

PINE and BUILD-
arket Street, S. F.

SAFFORD, HUDSON & CO., Bankers, Tucson and Tombstone, Ariz.

Starkweather & Ellis, shooting gallery
Steele Bros, butchers
Stewart W E, cashier Bank of San Luis Obispo
Telegraph Coast Line Stage Co, George B Staniford agent
Thomas Manuel, boarding and feed stable
Tommasini G & Co, billiard and liquor saloon
Tourres Auguste, restaurant
Tribune Printing Co, publishers San Luis Obispo Tribune
Tullman Otto, billiard and liquor saloon
Venable Mc D R, attorney at law
Vollmer Ed & Co, gen'l mdse
Weekly Mirror, Doyle & Crenshaw publishers
Wells, Fargo, & Co, George B Staniford agent
Wiegand & Co, proprietors Sebastopol Brewery
Wilcoxon J M, attorney at law
Williamson A, stoves and tin ware
Woods C L, notary public
Young E J Mrs, millinery

San Luis Rey P O,

San Diego Co, is situated 40 miles north of San Diego City, in a beautiful and fertile valley through which flows the San Luis Rey river. Communication is maintained with San Diego and Santa Ana by stage, connecting at the latter place with the trains of the Southern Pacific R. R.

Cronch Herbert, wool raiser
Fischer Henry, liquor saloon
Freeman A A, blacksmith
Goldbaum Simon, general merchandise, hotel, livery stable, and postmaster
Hayes Chauncey, att'y at law
Kurtz D B, carpenter
Wells, Fargo, & Co, W Goldbaum agent
Western Union Telegraph Co, W Goldbaum operator
Whaley Francis H, publisher San Luis Rey Star, and justice of the peace

San Quentin P O,

Marin Co, is situated on San Quentin Point, 12 miles by water from San Francisco, and 3 miles by rail from San Rafael. It is principally noted as the seat of the State Penitentiary, which is a substantial brick edifice 240 by 134 feet in dimensions. It contains within its walls at the present date 1,194 prisoners. Of this number 238, or about one-fifth, are Chinese, and 10 are females. The labor of the convicts is utilized in several branches of industry, the most prominent of which is the manufacture of jute bagging. The factory recently erected for this purpose contains one hundred looms, gives employment to four hundred convicts, and turns out 8,000 sacks per day. The place maintains a public school, which has an attendance of about seventy-five scholars. The village and prison are supplied with gas and water brought in pipes from San Rafael. Communication is maintained with San Francisco by water, and San Rafael by rail, four times a day.

Campion Thomas, liq'r saloon
Farrell John D, proprietor Point House
McRae John, proprietor Sheppard Hotel
Schumann Joseph, feed stable

CELEDONIO ORTIZ, HERMOSILLO, MEXICO, WHOLESALE HARDWARE, OILS AND PAINTS.

BÜLLE Y CIA,, Hermosillo, Mex., Mining and Agricultural Supplies

Wm. B. Hooper & Co., {113 Maiden Lane, N. Y., Guaymas, Tucson, El Paso, San Francisco.} Candles, Teas, Coffee, Etc.

L. ZECKENDORF & CO., Tucson, A. T., DRY GOODS, BOOTS and SHOES.

Stegman C H, postmaster
Wells, Fargo, & Co, C H Stegman agent
Western Union Telegraph Co, J H Ames manager

San Rafael P O,

Marin Co, an incorporated town and county seat, is situated in a small valley of the same name on the line of the North Pacific Coast Railroad, 15 miles north-west of San Francisco. It is a beautiful and picturesque spot, surrounded by an amphitheater of hills, except at the foot of the valley, where it opens to the bay. It is nicely laid out with streets lined with shade trees, and the many fine residences are adorned with delightful and tastily laid-out grounds. Being so completely sheltered, it is free from wind, dust, and fog, and has an almost semi-tropical climate. It is but a short and pleasant ride from San Francisco, and the rare advantages it offers for a suburban home have been availed of by many of the business men of that city. Its healthful climate also makes it an excellent resort for invalids, and its park, gardens, and romantic nooks and retreats make it an attractive place for the pleasure-seeker. Farming and dairying are carried on in the vicinity, but not extensively. The town has a population of about 2,500 inhabitants. Three public schools are maintained, having an attendance of about 300 scholars. The secret and benevolent societies are the Masons, Odd Fellows, United Workmen, Legion of Honor, and Good Templars. The religious denominations represented are the Episcopal, Presbyterian, Methodist Episcopal, and Roman Catholic. The town contains a handsome court-house, erected at a cost of $70,000. It is surrounded with grounds tastily laid out with trees, shrubbery, lawns, and tropical plants. The fire department consists in apparatus of one hand engine, a hook and ladder truck, and two hose carts. The San Rafael Gas Co. supplies the town with light, and excellent water is distributed by the Marin County Water Co. Communication is maintained with San Francisco four times a day, and with Duncan's Mills daily by the trains of the North Pacific Coast R. R., and twice a day with Cloverdale and intermediate points by the trains of the San Francisco and North Pacific R. R.

Officers.—C L Weller, President; H P Wood, Thomas B Morris, M Murray, John H Saunders, Trustees; R K Weston, Treasurer; George M Dodge, Clerk and Superintendent of Streets; Thomas C King, Assessor; James H Wilkins, Collector; George W Towle, Attorney; W F Waite, Marshal

Anderson Amund, carriage and wagon maker and blacksmith
Anderson William N, groceries and butcher
Armstrong William, dry goods and manufacturer ladies' and gents' underwear
Augustine S M, superintendent of schools Marin Co
Austin Hiram, civil engineer and surveyor
Barnard W L, proprietor Delmonico Hotel

STARBIRD & GOLDSTONE, {Dealers in LUMBER FOR HEADER WAGON BEDS, &c. 101 Market Street, S. F.

as, Teas, Coffee, Etc.

represented are
l, Presbyterian,
iscopal, and Ro-
The town con-
ome court-house,
cost of $70,000.
led with grounds
out with trees,
vns, and tropical
fire department
pparatus of one
hook and ladder
o hose carts. The
Gas Co. supplies
light, and excel-
s distributed by
ounty Water Co.
on is maintained
ncisco four times a
h Duncan's Mills
rains of the North
R. R., and twice
loverdale and in-
oints by the trains
ancisco and North

D L Weller, Presi-
Wood, Thomas B
Murray, John H
ustees; R K Wes-
rer; George M
and Superintend-
; Thomas C King,
ames H Wilkins,
eorge W Towle,
V F Waite, Mar-

hund, carriage and
ker and blacksmith
illiam N, groceries
r
William, dry goods
acturer ladies' and
erwear
M, superintendent
Marin Co
m, civil engineer
or
L, proprietor Del-
tel

R HEADER WAGON
arket Street, S. F.

SAFFORD, HUDSON & CO., Bankers, Tucson and Tombstone, Ariz.

Barney Charles S, real estate and insurance agent
Barstow S F, publisher Marin Co Journal, and postmaster
Bowers Thomas J, superior judge
Brown W & Co, dry goods and manufacturers ladies' and gents' underwear
Brown & Parsons, livery stable
Bullis Richard, hay, grain, feed, butter, etc
Burke N Mrs, dressmaker
Byrnes John, liquor saloon
Chamberlain H Mrs, proprietress Gilbert House
Cheda Gaudenzio, wood, coal, hay, grain, lime, and bricks
Chisholm A J, house and sign painter
Claudianos Peter, groceries and liquors
Clausenius George, proprietor San Rafael Park
Constant John, tailor
Corti Joseph, marble works
Currey Thomas, harness and saddle maker
Davis F E Mrs, varieties
Davis George W, clerk, auditor and recorder Marin Co
Day Timothy, liquor and billiard saloon
Devitt Joseph, shoe-maker
Dodge George M, surveyor Marin Co
Donnelly Hugh P, plumber, gas-fitter, bell-hanger, and metal-roofer
Dowten James I, junk
Duley M, restaurant
Dymot J B, architect and teacher vocal music
Eden Edward, undertaker and coroner Marin Co
Eliaser I, watch-maker and jeweler
Fisher & Kellner, proprietors Parisian House
Fuller O, insurance agent
Gall Gottlieb, liquor saloon
Gardner E, justice of the peace
Gieske J C & Son, groceries and liquors
Gordon Lewis, carriage and wagon maker
Gordon U M & Co, bankers
Graham William G, proprietor Tamalpais Hotel
Green John, furniture and auctioneer
Grosjean C, groceries and liquors
Hanson Thomas, attorney at law and notary public
Harding George, blacksmith
Harding Joseph A, carriage and wagon maker and blacksmith
Howard Charles L, proprietor San Rafael and San Francisco Express
Haskell & Co, groceries, crockery, tin-ware, liquors, etc
Hausen F O, proprietor Central Hotel
Heckheimer Lee, butcher
Herzog Maximillian, butcher
Hoxie Joseph, liquor saloon
Hughes William S, justice of the peace
Irwin Oliver, dry goods
Iverson Henry, wood, coal, lime, brick, hay, and grain
Jewell Bros, livery stables
Jewell William H, livery stable
Johnson & Kinsella, milliners and fancy goods
Jordan John F Mrs, proprietress Albion House
Kappenman Attilan, liq'r saloon
Kappenman Joseph, liquor and billiard saloon
Kiler Samuel H, contractor, insurance agent, and agent Althouse Windmill
King Thomas C, liquor saloon
Kinsella Richard, stoves, tin-ware, and plumber and gas-fitter
Kirkup Edwin, physician
Knittel H & Co, upholstery, carpets, etc, and mattress manufacturers

CELEDONIO ORTIZ, HERMOSILLO, MEXICO, DOMESTIC GOODS.

BÜLLE Y CIA., Hermosillo, Mex., Abastecimientos para Minas y Agricultura

Wm. B. Hooper & Co., { 113 Maiden Lane, N. Y., Guaymas, Tucson, El Paso, San Francisco. } *Shipping and Commission Merchants.*

L. ZECKENDORF & CO., Tucson, A. T., Headquarters for Everything.

Le Cornec Mary, dressmaker
Leszinsky Isaac H, clothing, boots and shoes, etc
Lowenfeld Bernard, books, stationery, toys, etc
Lowenfeld William, barber and cigars and tobacco
Magnes Robert, boots and shoes
Mahon E B, attorney at law
Marchant George H, liq'r saloon
Marin County Journal, S F Barstow publisher
Marin County Tocsin, James H Wilkins publisher
Marin County Water Co, David Nye Jr, secretary
Marti Jacob, liquor saloon
Martin George, confectionery, fruits, etc
Martinez Ladislao, harness and saddle maker
Mason George, sheriff and tax collector Marin Co
Mayer L & Co, gen'l mdse
McDonald William, blacksmith
McGuire John, shoe-maker
Miller Charles M, proprietor New England Home
Miller William J, real estate and insurance agent
Murray A, contractor
Nelson Edward, carriage and wagon maker and blacksmith
Nichols & Wellbrock, proprietors German Hotel
Olin Peter, carriage and wagon maker and blacksmith
Ourblin A I Mrs, cigars and tobacco
Peter Louis, tailor
Petersen J, contractor
Peterson Martin, groceries and liquors
Pioneer Planing Mill, Isaac Shaver proprietor
Ramos B, restaurant
Sale William, furniture, bedding, carpets, and paper hanger
San Rafael Gas Co, Allan Lee secretary
Saunders & Jacobs, plumbers and gas-fitters
Schneider John J, cigars, stationery, cutlery, etc, and barber
Schwiesau Ernest, groceries and liquors
Scott Henry, hardware, crockery, tin-ware, glass, etc
Shaver Isaac, proprietor Pioneer Planing Mill
Shobery C Mrs, proprietress Columbia House
Stevens H R, house and sign painter
Susenbeth J C, manager Central Hotel
Taliaferro Alfred W, physician
Thompson L H, druggist
Towle E W Jr, district attorney Marin Co
Trennert Louis, barber, and cigars and tobacco
Vanderbilt W, assessor Marin Co
Vogel Hans B, bakery
Walsh F S, liquor saloon
Walsh John R, liquor saloon
Ware Charles P, boots and shoes
Watson James, restaurant
Wells, Fargo, & Co, Thomas Bury agent
Western Union Telegraph Co, Miss Nellie Wells manager
Weston Ryland K, treasurer Marin Co
Wilkins Hepburn, attorney at law
Wilkins James H, publisher Marin County Tocsin and job printer
Wolfe John, druggist
Zopf Hermann, proprietor Zopf's Wine Gardens

San Simeon P O,

San Luis Obispo Co, is situated on a bay of the same name, about forty miles in a northerly

Starbird & Goldstone, { Dealers in Albion River Mills Cargoes of Lumber to order. 101 Market Street, S. F.

SAFFORD, HUDSON & CO., Bankers, Tucson and Tombstone, Ariz.

direction from the town of San Luis Obispo. Communication is maintaintd with San Francisco, San Diego and intermediate ports by the Pacific Coast S. S. Co.

Arsavias A S, butcher
Bay View Hotel, Louis Iori proprietor
Frankl L, general merchandise and postmaster
Iori Louis, proprietor Bay View Hotel
Lipman D, general mdse

Santa Ana P O,

Los Angeles Co, is situated 35 miles south-east of the city of Los Angeles, and is a terminus of the Wilmington and San Diego Division of the Southern Pacific Railroad. It is a very flourishing town of about 1,500 inhabitants, pleasantly located in the midst of a rich agricultural and fruit-growing section. The town occupies a level site, is nicely laid out with broad streets, and contains a number of substantial brick buildings in the business portion. Many improvements are in progress, and the people feel elated over its bright prospects. An excellent public school is maintained having five teachers, and a daily attendance of about 212 scholars. The churches represented are the Baptist, Methodist Episcopal, Methodist South, Presbyterian, Episcopal, and German Evangelical Association. The secret and benevolent societies organized are the Masons, Odd Fellows, United Order of Workmen, Good Templars, American Legion of Honor, and a post of the Grand Army of the Republic. A public library is maintained, and a free reading room has recently been opened for the public benefit. Two well-conducted papers are published weekly, the *Standard* and *Santa Ana Herald*. Daily communication is maintained with Los Angeles by rail, and with San Francisco weekly, *via* Newport, by the steamers of the Pacific Coast Steamship Co.

Abbott & Hisom, proprietors Santa Ana Mill
Bailey J G, physician
Bundy & McFadden, hardware, tin-ware, and wagon material
Chandler Ira, general mdse
Clayton W D, saddle and harness maker
Clayton W T, carriage and sign painter
Cobler & Maddox, groceries
Cohn Joseph, gen'l mdse
Comandich & Pavicich, restaurant
Crane J A, physician
Crossley & Sitler, wagon makers and blacksmiths
Dawson & Powell, butchers
Davis H B, millinery goods
Dibble R H, hardware, stoves, and tin-ware
Duncanson E E, general merchandise
Edgerly A D, house and sign painter
Edwards E E, real estate agent
Edwards W R, druggist
Faulkner & Cummings, butchers
Fint R, gunsmith, and sewing machines
Ford George, fruit and ornamental trees
Forster Adam, barber and baths
Freeman G E, real estate and insurance agent, notary public, and justice of the peace

BÜLLE Y CIA., HERMOSILLO, Mex., Wholesale Groceries.

CELEDONIO ORTIZ, Hermosillo, Mexico, Wholesale Boots and Shoes.

Wm. B. Hooper & Co., {113 Maiden Lane, N. Y., Guaymas, Tucson, El Paso, San Francisco.} LUMBER, SASH, DOORS SALT, ICE.

L. ZECKENDORF & CO., TUCSON, A. T., AGENTS FISH BROS.' FARM, FREIGHT AND SPRING WAGONS.

French C E, postmaster
Gildmacher L & D, general merchandise
Goldsmith Bros, general merchandise
Griffith J M & Co, lumber
Grossmayer H H, general merchandise
Hall C A B, photograph studio
Harlin T J, general merchandise
Harris T S, publisher Weekly Standard
Hayward J S & Co, stoves, tin and hardware
Heathman W F, attorney at law
Hickey & Smithwick, livery and feed stable
Hollingswith H T, watchmaker and jeweler
Holzgrafe F, carriage and wagon maker
Humphrey C W, justice of the peace and notary public
Humphreys Frank, books, stationary, cigars, etc
Jessen Henry, blacksmith
Jones M S, physician
Kirkpatrick & Garnsey, millinery and dressmakers
Lacy J M, physician
Layman J W, proprietor Santa Ana Hotel, and stage agent
Lowe John, agricultural implements and insurance agent
Magoon A E Mrs, millinery
Magoon H K, boots and shoes
Melchert A, shoemaker
Miller Charles H, tailor
Montgomery Victor, attorney at law
Mosher C A, druggist
Neill H, livery stable
Newman H A, harness and saddle maker
Nichols & White, furniture
Olivier R, manager Western Union Telegraph Co
Opp George, carpenter and builder
Paul John R, furniture and undertaker
Peterson M E Mrs, dressmaker
Phillips J G, gen'l mdse
Reuter & Goldkofer, proprietors Sycamore Brewery of Santa Ana
Reynerson Jacob, blacksmith
Rohrer J A, painter
Rowe B N, books, stationery, and notions
Rubottom C E, watchmaker and jeweler
Ryel P G, wood and coal
Sackman J, blacksmith
Salisbury B J, real estate
Santa Ana and San Diego Stage Line, J W Layman agent
Santa Ana Herald, A Waite publisher
Santa Ana Hotel, J W Layman proprietor
Santa Ana Mill, Abbott & Hisom proprietors
Santa Ana Valley Bank, B F Siebert banker
Schirm George, bakery and confectioner
Siebert B F, banker Santa Ana Valley Bank
Souther A F, shoemaker
Spurgeon Bros, gen'l mdse
Spurgeon W H, agent Wells, Fargo, & Co
Stackpole J E, billiard and liquor saloon
Sycamore Brewery of Santa Ana, Reuter and Goldkofer proprietors
Sycamore Hall and Saloon, Reuter and Goldkofer prop'rs
Taylor J O, proprietor Union House
Thompson J, guns and sporting materials
Tucker W A, billiard and liquor saloon
Turner E, groceries
Ullmann & Miller, billiard and liquor saloon

STARBIRD & GOLDSTONE, {DEALERS IN LUMBER, 101 Market Street, S. F.

SAFFORD, HUDSON & CO., Bankers, Tucson and Tombstone, Ariz.

Union House, J O Taylor proprietor
Waite A, publisher Santa Ana Herald
Walker Jacob, liquor saloon
Warner J, dentist
Watson P, barber
Weekly Standard, T S Harris publisher
Wells, Fargo & Co, W H Spurgeon agent
Western Union Telegraph Co, R Olivier manager
Williamson J D, painter
Yost Charles, blacksmith
Young J E, dentist

Santa Barbara P O,

Santa Barbara Co, county seat and incorporated city of 5,500 inhabitants, is situated on the sea-coast, about 288 miles by water and 360 miles by land, south-east of San Francisco. The harbor is an open roadstead, but the immense growth of sea kelp, which extends to deep water, forms a nearly effectual breakwater, and an excellent wharf 2,000 feet in length affords facilities for receiving and discharging cargo without the use of lighters. This, like some other towns on the coast, was founded by Franciscan Friars, and is the only place in California where that order still maintains a mission. The old church still standing is a long, massive structure, built of stone, occupying a high eminence about two miles from the beach. The city occupies a pleasant site in fine view of the broad expanse of ocean and backed by rolling hills. It is regularly laid out with streets of good width, which cross each other at right angles, and the business portion contains many substantial brick buildings. Among the institutions maintained are four public schools, having an attendance of about six hundred scholars. The Santa Barbara College is an institution of high character, and the building is a handsome, commodious structure. A free library is also maintained, which is well supplied with books and papers. The orphan children are cared for at the St. Vincent Orphan Asylum, which is the finest building in the city. The organized secret and benevolent societies are the Masons, Odd Fellows, United Workmen, Knights of Pythias, Good Templars, and American Legion of Honor. There is also a Santa Barbara Society of Natural History, Horticultural Society, and Agricultural Association. The religious denominations represented are the Episcopal, Congregational, Methodist, Presbyterian, Unitarian, and Baptist. Two newspapers are published, the *Press*, daily and weekly, and the *Independent*, semi-weekly. The city is lighted with gas, and a good supply of water is distributed by the Santa Barbara Water Co. The fire department consists of a hook and ladder and hose companies, and seventeen hydrants furnish a good supply of water for fire purposes. It has a delightful climate, and is noted as a resort for invalids, many of whom come from the Eastern States to convalesce under the influence of its pure, healthful atmosphere. The soil of the surrounding country is very rich, which, with the favorable climate adapts it for the various productions of the semi-

CELEDONIO ORTIZ, HERMOSILLO, Mexico, MINING SUPPLIES.

S. BÜLLE Y CIA., HERMOSILLO, Mex., Ropa por Mayor.

Wm. B. Hooper & Co., { 113 Maiden Lane, N. Y., Guaymas, Tucson, El Paso, San Francisco. } Forwarding of Mining Supplies a Specialty.

L. ZECKENDORF & CO., TUCSON, A. T., HARDWARE AND GROCERIES.

tropical as well as the temperate climes. It is also an excellent grazing section, and stock raising as well as fruit growing and farming is carried on to a considerable extent. The incorporation of the company for the extension of the San Luis Obispo and Santa Maria Valley railroad is looked upon as a forerunner of increased prosperity for the city. Stages arrive and depart daily, connecting with the Southern Pacific railroad at Soledad for San Francisco, and at Newhall for other points. Weekly communication is also maintained with San Francisco by the steamers of the Pacific Coast Steamship Co.

Officers. — Charles Fernald, Mayor; G N Collins, Eli Rundell, J T Janssens, E C Roeder, J C Hamer, Councilmen; A E Janssens, Assessor; W S Maris, Collector; R B Ord, Police Judge; John Donnellan, Marshal.

Ahern Misses, millinery and fancy goods
Arlington (The), D W Thompson proprietor
Austin N P, dry goods, clothing, groceries, etc
Barnard A W, cooper
Bates C B, physician
Becher H G Miss, physician
Bell & Bell, furniture
Bell & Hunt, boots and shoes
Birabent J M, billiard and liquor saloon
Boyce John J, attorney at law
Brecht August, barber
Breslauer T M, dry goods and clothing
Brown W M, mechanical drawing
Canfield R B, attorney at law
Carrillo A, liquor saloon
Carrillo A A, butcher
Chambers E V, watchmaker and jeweler
Cheney Thomas H, blacksmith
Collins G N, blacksmith and wagon maker
Connolly Daniel, tailor
Cook Mortimer, clothing, hats and boots
Cooper A S, notary public and surveyor
Covarrubias O M, livery stable
Crane A, books and stationery
Crane H G, justice of the peace
Crooks E W, physician
Daily and Weekly Press, C F McGlashan publisher
Dillard R M, notary public and attorney at law
Dunshee R, carriage maker
Eberle & Lowe, blacksmiths
Eddleman J J, harness and saddle maker
Eddy W M, president Santa Barbara County National Bank
Edmondson Edward, artist
Edwards & Boeseke, stoves, tinware and hardware, and agricultural implements
Emerson & Co, boots, shoes, and sewing machines
Fast S, groceries and provisions
Fernald Charles, attorney at law
Field Edwin, watchmaker and jeweler
Finger H J, druggist and coroner, and public administrator Santa Barbara Co
First National Bank of Santa Barbara, W W Hollister president, A L Lincoln cashier
Fisher I K, butcher
Fluehe A, clothing, hats, etc
Forbush F, gunsmith
Forbush R, furniture and undertaker
Ford H C, landscape artist

Starbird & Goldstone, { Dealers in all Kinds of LUMBER 101 Market Street, S. F.

yarding of Mining
pplies a Specialty.

SAFFORD, HUDSON & CO., Bankers, Tucson and Tombstone, Ariz.

Frede C B & Co, barbers and baths
Frisius & Hernster, liquors and cigars
Fullington R F, agricultural implements
Garcia M F, barber
Garland A, gen'l mdse
Garretson J M, assessor Santa Barbara Co
Gorham & Co, lumber
Goss W F M, shoemaker
Greenlee & McPhail, livery stable
Guinand B, watchmaker and jeweler
Gutierrez B, druggist
Haberlitz A, bakery and confectionery
Hails R, merchant tailor
Hall T A, saddle horses
Hall & Requa, attorneys at law
Hamer M F Mrs, millinery and fancy goods
Hanauer M, dry goods and clothing
Harrison & Cook, restaurant
Hart J V, merchant tailor
Haskell A E, superintendent Telegraph Stage Co
Hayward & Kenney, millinery and fancy goods
Hayward & Muzzall, photographers
Heacock E A, superior judge
Helmer & Silva, barbers
Hollister W W, president First National Bank of Santa Barbara
Hubel John, billiard and liquor saloon
Hunt C C & Co, groceries and crockery
Hunt & Bates, carriage and wagon makers
Hurlbut H, shoemaker
Huse Charles E, att'y at law
Ivison Edward, real estate agent
Johnson George N, candy manufacturer
Johnson J N, livery stable
Judd F W, sign and ornamental painter
Kaeding Otto, proprietor O K Saloon
Kincaid Joseph H, district attorney Santa Barbara Co
Klett L, barber and baths
Knight & Blood, furniture, upholstery, carpets, and undertakers
Knox S B P, physician
Lee D B, dentist
Leland G W, livery stable
Levy C, billiard and liq'r saloon
Levy J, groceries, tobacco, and cigars
Lienar Samuel, butcher
Lincoln A L, cashier First National Bank of Santa Barbara
Lincoln Barney, Morris House Saloon
Linden Joseph T, oyster saloon
Longawa John, carriage and sign painter
Loomis S, harness and saddle maker
Maguire Frank, cigars and tobacco
Maguire J A, cigars and tobacco
Martin D W & Co, livery stable
McGlashan C F, publisher Daily and Weekly Press
McNulta Thomas, att'y at law
McPhail H A C, books, stationery, musical instruments, etc
McPhail Peter, furniture
Meany John, plumber and gas fitter
Merguire H F, dry goods
Miller I, watchmaker and jeweler
Mission Water Co of Santa Barbara, R B Canfield president
Mix James, carpenter
Moore F A, publisher Santa Barbara Weekly Independent

CELEDONIO ORTIZ, Hermosillo, Mexico, WHOLESALE GROCERIES.

BÜLLE Y CIA., Hermosillo, Mex., Wholesale Dry Goods.

putcher
V, watchmaker
as H, blacksmith
blacksmith and
r
el, tailor
r, clothing, hats
otary public and
M, livery stable
ks and station-
stice of the peace
physician
Weekly Press, C
n publisher
otary public and
law
rriage maker
e, blacksmiths
J, harness and
r
president Santa
ounty National
dward, artist
eseke, stoves, tin-
rdware, and ag-
plements
Co, boots, shoes,
machines
es and provisions
les, attorney at
watchmaker and
ruggist and coro-
blic administrator
ra Co
l Bank of Santa
W W Hollister
A L Lincoln
tcher
hing, hats, etc
nsmith
rniture and un-
dscape artist
of LUMBER.
treet, S. F.

Wm. B. Hooper & Co., { 113 Maiden Lane, N. Y., Guaymas, Tucson, El Paso, San Francisco. } Financial Agents.

L. ZECKENDORF & CO., Tucson, A. T., GENERAL MERCHANDISE.

Moore P L, cigar manufacturer
Moore & Barron, real estate and insurance agents
Morris House, James H Swift proprietor
Moxeno J B, saddle and harness maker
Munroe James, proprietor Occidental Hotel
Murat Joseph, restaurant
Nebel Charles, carriage trimmer
Newell P N, groceries and crockery
Noble W E, dry goods and clothing
Noponio P, groceries and liquors
Norcross J A Miss, manager Western Union Telegraph Co, and ticket agent Pacific Coast Steamship Co
Occidental Hotel, James Munroe proprietor
Oglesby A A, attorney at law
O K Saloon, Otto Kaeding proprietor
Opposition Venture and Santa Barbara Stage Line, Frank Ruiz proprietor
Ortega House, W H Wheaton proprietor
Pacific Coast Steamship Co, Miss J A Norcross ticket agent
Parma G B, fruits and groceries
Parma V, billiard and liquor saloon
Pendola G B, groceries and liquors
Perkins A O, real estate and agent Wells, Fargo, & Co
Perkins Joseph J, notary public and commissioner of deeds
Phillips A W, collector, constable and insurance agent
Pierce Charles H, lumber
Raffour Louis, restaurant
Reed John, surveyor Santa Barbara Co
Richards J T, attorney at law
Richardson W T, carpenter
Roeder & Ott, hardware and tinware
Rogers Bros, groceries and crockery
Rosenberg T H B, restaurant
Rossi Angelo, fruit and groceries
Rossi V, manufacturer abalone shell jewelry
Ruiz A M, druggist
Ruiz Frank, livery stable
Rutherford George horse-shoer
Rynerson C C, flour mill and groceries and provisions
Santa Barbara College, Mrs P K Guild principal
Santa Barbara County National Bank, W M Eddy president, E S Sheffield, cashier
Santa Barbara Free Library
Santa Barbara Independent, F A Moore, publisher
Sheffield E I, cashier Santa Barbara County National Bank
Sherman Charles E, sheriff Santa Barbara Co
Sherman & Ealand, butchers
Simon S, bakery
Smith & Johnson, groceries and provisions
Spence John, nurseryman and florist
Squires W B, marble and stone cutter
St Vincent Orphan Asylum
Stoddard Henry, postmaster
Storke C A, attorney at law
Stratton W C, attorney at law
Stringfield A M, photographer
Summers E J Mrs, millinery and fancy goods
Swift James H, proprietor Morris House
Sylvia H, barber
Telegraph Stage Co, A E Haskell, superintendent
Thomas B F, attorney at law
Thompson C, liquor saloon

Starbird & Goldstone, { Dealers in Red Wood Posts and Puget Sound Fencing. 101 Market Street, S. F.

} Financial Agents.

attorney at law
T, carpenter
t, hardware and

groceries and

I B, restaurant
fruit and grocer-

facturer abalone

ggist
ivery stable
orge horse-shoer
, flour mill and
d provisions
College, Mrs P
ncipal
ra County Na-
k, W M Eddy
S Sheffield, cash-

Free Library
ra Independent,
publisher
ashier Santa Bar-
National Bank
rles E, sheriff
ra Co
land, butchers
y
on, groceries and

nurseryman and

narble and stone

han Asylum
y, postmaster
torney at law
attorney at law
I, photographer
Mrs, millinery
ods
, proprietor Mor-

er
ge Co, A E Has-
endent
ttorney at law
iquor saloon

and Puget Sound
Street, S. F.

SAFFORD, HUDSON & CO., Bankers, Tucson and Tombstone, Ariz.

Thompson C A, notary public and attorney at law
Thompson D W, proprietor of The Arlington, and livery stable
Thurmond G E, superintendent public schools, Santa Barbara Co
Tripp W H, artist
Van Winkle H M, dentist
Walcott John, groceries, provisions, and crockery
Warn & Co, liquor saloon
Warner I C, blacksmith
Wells, Fargo, & Co, A O Perkins agent
Western Union Telegraph Co, Miss J A Norcross manager
Wharton T, boots and shoes
Wheaton W H, proprietor Ortega House
Williams A B, clerk, recorder, and auditor Santa Barbara Co
Williams B B, house, sign, and carriage painter
Williams H, restaurant
Wilson J E, gunsmith
Woodbridge William H, notary public, insurance, and real estate agent
Wright Paul R, attorney at law
Yanez M, groceries
Yates L G, dentist
Yndart U, treasurer Santa Barbara Co

Santa Cruz P O,

Santa Cruz Co, county seat and incorporated city of about 4,000 inhabitants, is situated on the north side of the bay of Monterey, 70 miles by water and 80 miles by land south-east of San Francisco. The town is built on the site of the old mission established in 1791, from which it derives its name. The view from the high ground overlooking the city is romantic and picturesque, on one side is seen the mountains towering in scenic grandeur, while on the other is seen the sandy beach stretching out and meeting in easy slope the waves rolling in from the watery expanse which reflects in shimmering silver the beaming rays of the sun. The city is well laid out with wide streets, and the neat and attractive residences, with gardens filled with flowers of various hues, give it an attractive appearance. In the business portion of the city about one-half of the buildings are of brick, a number of which are substantial and handsome edifices. It is a favorite watering place and summer resort. The beach is one of the finest on the coast, and in the summer season presents an animated appearance with its hundreds of bathers sporting in the foamy surf. The climate is mild, and the atmosphere is of that balmy softness experienced only by the admixture of sea and mountain air. As a manufacturing place it is considered one of the most important in the State. The principal industries in this line are the manufacture of lumber, lime, leather, and powder. Farming and dairying are also carried on to a considerable extent in the surrounding country. Four public schools are maintained, having an average attendance of about five hundred scholars. The secret and benevolent societies organized are Masons, Odd Fellows, United Workmen, Knights of Honor, American Legion of Honor, Chosen Friends, Red Men, Good Templars, Sons of Temperance, and Ancient Order of

CELEDONIO ORTIZ, HERMOSILLO, MEXICO, MILL SUPPLIES.

L. BÜLLE Y CIA., Hermosillo, Mex., Mercaderias General.

Wm. B. Hooper & Co., {113 Maiden Lane, N.Y., Guaymas, Tucson, El Paso, San Francisco.} Issue credits available in the principal cities and towns in Sonora, Chihuahua and Arizona.

L. ZECKENDORF & CO., Tucson, A. T., MINING and MILLING SUPPLIES.

Druids. The churches represented are the Baptist, Episcopal, Methodist, Congregational, Christian, Latter Day Saints, and Roman Catholic. The current news is chronicled by three weekly newspapers, the *Santa Cruz Sentinel*, *Courier Item*, and *California Transcript*. The Santa Cruz Gas Co. furnishes the city with gaslight, and the Santa Cruz Water Co. supplies the thirst-quenching fluid of nature. The fire department consists of a Hook and Ladder Co. and two Hose Cos. Communication is maintained with San Francisco by the South Pacific Coast R. R., also by rail to Pajaro, and stage to Santa Clara, connecting with the trains of the Southern Pacific, and weekly by steamers of the Pacific Coast Steamship Co.

Officers.—J. D. Chace, Mayor; F. D. Scott, L. Schwartz, L. W. Scott, Wallace Dyer, Councilmen; William H. Bliss, Clerk and Assessor; P. R. Hinds, Treasurer and Tax Collector.

Aichbarg C, photographer, Pacific ave
Alexander W C, contractor and builder, Maple
Allan J D, groceries, Pacific ave
Amner Thomas, proprietor Santa Cruz Foundry, River
Anderson C L, physician
Armstrong Thomas, liquor saloon, Pacific ave
Aston Frank, assessor Santa Cruz Co, Court-house
Augstein Henry, barber, Pacific ave
Austin L B, fruits and groceries, Pacific ave
Bailey F E, physician, Front
Bailey J H, agent Western Union Telegraph Co, Pacific ave
Bailey S H, watchmaker and jeweler, Pacific ave
Baldwin A, boots and shoes, Pacific ave
Bank Exchange, Merrill & Wright proprietors, Pacific ave
Bank of Santa Cruz County, E J Cox cashier, Pacific ave
Barnet S, clothing, Pacific ave
Bay and Coast Telegraph, J R Chace operator, Pacific ave
Bell W A, photographer, Pacific ave
Benedict N, proprietor Santa Cruz House, Lower Plaza
Bernheim J & Co, general merchandise, Pacific ave
Bird Samuel, shoemaker, Vine
Birkenser George, bill poster, Pacific ave
Bliss F W, dentist, Pacific ave
Bolton A E, attorney at law and notary public, Pacific ave
Bowman Edward, carriage and wagon maker, Front
Bowman G, stoves and crockery, Pacific ave
Bradley O I, wagon maker and blacksmith, Water
Brazer J, postmaster and books and stationery, Pacific ave
Briody E, liquor saloon, Pacific ave
Bueb Landel, liquor saloon, Front
Butterfield C H, groceries and provisions, Pacific ave
California Transcript, G. W. Peckham publisher, Pacific ave
Cappelmann C, liquor saloon, Pacific ave
Carro E C, shoemaker, Mission
Chace J D, butcher, Pacific ave
Chace J R, operator Bay and Coast Telegraph, Pacific ave

STARBIRD & GOLDSTONE, {Dealers in SHAKES and LATHS, 101 Market Street, S. F.}

SAFFORD, HUDSON & CO., Bankers, Tucson and Tombstone, Ariz.

Chester George A, restaurant, Pacific ave
Christal J F, druggist, Pacific ave
Christy Robert, proprietor The Tivoli, Pacific ave
Clark Henry, marble works, Pacific ave
Cohen Emanuel, cigars and tobacco, Pacific ave
Cohen and Fibush, cigar manufacturers and tobacco, Pacific ave
Conant Roger, attorney at law, Pacific ave
Cope Jesse, clothing, Pacific ave
Cope W T, hardware, Pacific ave
Cox E J, cashier Bank of Santa Cruz County, Pacific ave
Cristofanini A & Co, importers wines and liquors, Lower Plaza
Currier, F R, plumber and gasfitter, Pacific ave
Daken Elmer, sheriff Santa Cruz Co, Court-house
Daniels L A, Transfer Express Co, Pacific ave
Davenport J P, notary public, Pacific ave
Davis C W, contractor and builder
Davis & Cowell, lime manuf'rs
De Lamater G B V, general merchandise, Pacific ave
De Wolfe E D Mrs, stationery and fancy goods, Pacific ave
Diesing Otto, beer saloon, Pacific ave
Drennan S, real estate and insurance agent, 5 Pacific ave
Effey William, watchmaker and jeweler, Pacific ave
Ely F W, furniture, Pacific ave
Fagen P B, physician, Pacific ave
Farnham E G, hay and grain, Water
Fay P & Co, druggists, Pacific ave
Felker William, undertaker, Water
Field & Son, general merchandise, Pacific ave
Fisher A, tannery
Fitch A H & Co, butchers, Pacific ave
Fitzgibbons M, butcher, Pacific ave
Flagg D S, marble works, Pacific ave
Flintoff Joseph, horse-shoer, Front
Foster E, blacksmith, Front
Franklin House, Mrs S Harris proprietress, Lower Plaza
Gadsby B C, paints, oils, and glass, Pacific ave
Germania Hotel. J P Krieg proprietor, cor Vine and Locust
Ginnochio L, liquor saloon, Mission
Goldsby & Jeter, attorneys at law, Pacific ave
Gordon O L, dentist, Pacific ave
Groom T B, liquor saloon, Pacific ave
Grover & Co, lumber and planing mills, Pacific ave
Hagerty J C, sewing machines, Pacific ave
Hamlin C L, manufacturer boots and shoes, Pacific ave
Handley Kate Miss, millinery and fancy goods, Pacific ave
Harris S Mrs, proprietress Franklin House, Lower Plaza
Haug C, liquor saloon, River
Heath & Byrne, stoves, tinware, and hardware, Pacific ave
Heitman H, merchant tailor, Lower Plaza
Heyler C J, boots and shoes, Pacific ave
Hicks A S, harness and saddle maker, Pacific ave

CELEDONIO ORTIZ, Hermosillo, Mexico, GENERAL MERCHANDISE.

G. BULLE Y CIA., Hermosillo, Mex., General Merchandise.

Wm. B. Hooper & Co., { 113 Maiden Lane, N. Y., Guaymas, Tucson, El Paso, San Francisco. } *Illuminating and Lubricating Oils in every variety.*

Hinds A J, real estate and insurance agent, Pacific ave
Hobbs W H, books and stationery, and superintendent public schools Santa Cruz Co, Pacific ave
Hoffmann C, notary public and insurance agent, Pacific ave
Hoffmann F J, station agent South Pacific Coast R R
Hug John J, druggist, Pacific ave
Hunter W T, carriage maker and blacksmith, Vine
Jarvis George M, groceries, Pacific ave
Jenkins J G, attorney at law and notary public, Pacific ave
Kelly J, beer saloon, Front
Kirby R C, tannery
Knight B Jr, physician, Locust
Koehn F, beer saloon, Mission
Kooser B Mrs, millinery and fancy goods, Pacific ave
Koper F, shoemaker, Pacific ave
Krieg J P, proprietor Germania Hotel, cor Vine and Locust
Kron H F, tannery
Lake G P, wagon maker, Front
Langenbeck John F, shoemaker, Front
Leibrandt Bros, proprietors Leibrandt's Bath House, Santa Cruz Beach
Leibrandt's Bath House, Leibrandt Bros proprietors, Santa Cruz Beach
Lenhart J L, carpenter, Pacific ave
Lesser J M, notary public and attorney at law, Pacific ave
Levy Charles S & Co, dry goods, clothing, etc, Pacific ave
Ley George, liquor saloon, Pacific ave
Liddell William, proprietor Liddell House, Santa Cruz beach
Lincoln O J, proprietor San Lorenzo Livery Stable, Pacific ave
Lindsey D M, carriage maker, Front
Lintner H, shoemaker, Front
Littlefield L C & Co, cigars and tobacco, Pacific ave
Littlefield & Underhill, proprietors Littlefield's Express Co, Pacific ave
Logan J H, superior judge, Court-house
Longley O A, painter, Pacific ave
Lukes L, flour and feed mill, Pacific ave
Lynam W E, manufacturer boots and shoes, Pacific ave
Makinney H E, clerk, auditor and recorder Santa Cruz Co, Court-house
Manor J H, groceries and provisions, Pacific ave
Mansion House, N. Manson proprietor, Mission
Manson N, proprietor Mansion House, Mission
March W F, lumber, Pacific ave
Martin W H, proprietor Martin's Foundry, River
McCann F J, attorney at law, Pacific ave
McMahan J B, physician, Church
McMenomy J J, liquor saloon, Locust
McPherson & Waldron, publishers Santa Cruz Sentinel, Pacific ave
Merrill & Wright, billiard and liquor saloon, Pacific ave
Meyer John, beer saloon, Pacific ave
Myrick & Co, real estate Exchange and Mart, Pacific ave
Miller W H, teamster, Pacific ave
Miramontez D, varieties, Pacific ave

L. ZECKENDORF & CO., Tucson, A. T., MAKE ADVANCES ON Produce, Ores, Etc.

Starbird & Goldstone, { Dealers in cargoes of Redwood Lumber 101 Market Street, S. F.

SAFFORD, HUDSON & CO., Bankers, Tucson and Tombstone, Ariz.

Mitchell George, billiard and liquor saloon, Pacific ave
Mitchell I, barber, Pacific ave
Morgan F E, physician, Pacific ave
Morris Ella M Mrs, photographer, Pacific ave
Moris S I, upholsterer and picture frames, Pacific ave
Mozzini Paolo, proprietor Swiss Hotel, Water
Neary K & M, millinery and fancy goods, Pacific ave
Neary P, groceries and liquors, Mission
Neff J B, fancy and furnishing goods, Pacific ave
Nolan E, restaurant, Mission
Ocean View House, Main
Olive George, lumber, Pacific ave
Ord W M, justice of the peace, Pacific ave
Ortiz L, sign and carriage painter
Osterhus J A, cigars and tobacco, Pacific ave
Pacific Ocean House, E J Swift proprietor, Pacific ave
Pacific Ocean House Billiard and Liq'r Saloon, Pacific ave
Peckham B A, station agent S P R R
Peckham G W, publisher California Transcript, Pacific ave
Peterson A M, harness and saddle maker, Pacific ave
Pierrugue Joseph, varieties, cor Pacific ave and Mission
Pinana Bros, boarding, Front
Place G W, dry goods, Pacific ave
Pratschner Frank, billiard and liquor saloon, Pacific ave
Proctor F C, clothing, Mission
Pundt Peter, liquor saloon, Pacific ave
Randall H, boots and shoes, Pacific ave
Richards Mrs, boarding, Santa Cruz Beach
Rhoades W H, gunsmith, Pacific ave
Robertson S L, coroner and public administrator Santa Cruz Co, Court-house
Rose & Whittle, fruits and groceries, Pacific ave
Sagar George H, agent Pacific Coast Steamship Co
San Lorenzo Livery Stable, O J Lincoln prop'r, Pacific ave
Santa Cruz Feed Mill, James F Simpson proprietor, Vine
Santa Cruz Foundry, Thomas Amner proprietor, River
Santa Cruz Gas Co, Pacific ave
Santa Cruz House, N Benedict proprietor, Lower Plaza
Santa Cruz Sentinel, McPherson & Waldron publishers Pacific ave
Santa Cruz Water Co, Pacific ave
Sarment M, liquor saloon, Mission
Scott F D, groceries and provisions, Pacific ave
Scott J J, justice of the peace, Mission
Scott & Jones, livery stable, Pacific ave
Simpson James F, proprietor Santa Cruz Feed Mill, Vine
Staffler George, furniture and undertaker, Pacific ave
Steiger Robert, bakery, Bridge
Steiner A, boots and shoes, Pacific ave
Steinmetz Charles, treasurer and tax collector Santa Cruz Co, Court-house
Storey W D, district attorney Santa Cruz Co, Court-house
Street H W, barber, Pacific ave
Struckmeier L F, merchant tailor, Pacific ave
Swan A, bakery, Pacific ave
Swanton A P, livery stable, Lower Plaza
Swift E J, proprietor Pacific Ocean House, Pacific ave

CELEDONIO ORTIZ, Hermosillo, Mexico, WHOLESALE DRY GOODS.

G. BÜLLE Y CIA., Hermosillo, Mex., Abarrotes por Mayor.

Wm. B. Hooper & Co., { 113 Maiden Lane, N. Y., Guaymas, Tucson, El Paso, San Francisco. } Proprietors of *Guaymas Mills* Guaymas, Sonora, Mexico.

L. ZECKENDORF & CO., Tucson, A. T., PAY HIGHEST PRICE FOR Hides and Wool.

Swiss Hotel, Paolo Mozzini proprietor, Water
Sylvia F, barber, Mission
Tanner J G, druggist, Pacific ave
Taylor Arthur A, publisher The Courier-Item, Pacific ave
Terry H M, flour and grain Pacific ave
The Courier-Item, Arthur A Taylor publisher, Pacific ave
Thompson R, agent Wells, Fargo & Co, Pacific ave
Thurber I L, stone cutter and mason, Pacific ave
Tivoli (The), Robert Christy proprietor, Pacific ave
Towle T S, groceries and provisions, Pacific ave
Transfer Express Co, L . A. Daniels prop'r Pacific ave
Van Alstine G B, candy manufacturer, Pacific ave
Varozza M, shoemaker, Water
Vaux E P, physician, Pacific ave
Veatch H C, billiard and liquor saloon, Pacific ave
Walker Thomas, constable and collector, Front
Waterman W F, blacksmith, Pacific ave
Weber H, liquor saloon, Lower Plaza
Wells, Fargo & Co, R. Thompson, agent, Pacific ave
Werner C F, billiard and liquor saloon, Front
Werner John, saddle and harness maker, Pacific ave
Western Union Telegraph Co, J. H. Bailey agent, Pacific ave
Wheeler T A, sewing machines, Pacific ave
Whidden R K, sewing machines, 7 Locust
Wilkin & Co, news agency and stationery, Pacific ave
Wilkins House, P. V. Wilkins proprietor, Pacific ave
Wilkins P V, proprietor Wilkins House, Pacific ave
Willey H, crockery, hardware, paints and oils, cor Pacific ave and Locust
Williams John H, carpenter, Locust
Williamson H T, barber, Mission
Williamson & Garrett, groceries and provisions, Pacific ave
Wilson D, clothing, Pacific ave
Wright Thomas W, surveyor Santa Cruz Co, Court-house
Young M, candy manufacturer, Pacific ave
Young W P, butcher, Pacific ave
Younger Charles B, attorney at law, Pacific ave
Zaro M, restaurant, Pacific ave

Santa Dieguito P O,

San Diego Co, is situated near the sea-coast, about thirty miles north of the city of San Diego.

Adams T, general merchandise and postmaster
Crandall J, liquor saloon
Messenger J, gen'l mdse

Santa Monica P O,

Los Angeles Co, is situated on the sea-coast, sixteen miles from Los Angeles City, with which it is connected by rail. It occupies a picturesque site on a high plateau overlooking the ocean, and is a noted resort for invalids, tourists, and pleasure-seekers. The beach is unsurpassed for surf-bathing, and the bath house for invalids is one of the best on the coast. Communication is maintained with Los Angeles twice a day.

STARBIRD & GOLDSTONE, { Dealers in Lumber, SUGAR PINE and BUILDING MATERIALS, 101 Market Street, S. F.

ors of *Guaymas Mills*
mas, Sonora, Mexico.

proprietor Wil-
Pacific ave
kery, hardware,
ils, cor Pacific
st
H, carpenter,

T, barber, Mis-

Garrett, gro-
ovisions, Pacific

ing, Pacific ave
is W, surveyor
Co, Court-house
y manufacturer,

butcher, Pacific

es B, attorney at
ve
rant, Pacific ave

eguito P O,

Co, is situated
ast, about thirty
the city of San

ral merchandise
ter
or saloon
en'l mdse

onica P O,

o, is situated on
xteen miles from
ity, with which
by rail. It oc-
resque site on a
overlooking the
noted resort for
ts, and pleasure-
beach is unsur-
rf-bathing, and
for invalids is
t on the coast.
is maintained
les twice a day.

R PINE and BUILD-
Market Street, S. F.

BAFFORD, HUDSON & CO., Bankers, Tucson and Tombstone, Ariz.

Boyce M B, postmaster, justice of the peace, attorney at law and notary public
Bright Tony, liquor saloon
Chapin M E, books and stationery, groceries, etc
Collins K Mrs, restaurant
Cudehy John, liquor saloon
Donald John, agent Santa Monica Land Co
Elliott J S, physician
Giroux H & Bro, groceries and liquor saloon
Jeffries E P, physician
Mountain John, liquor and billiard saloon
Mountain W D, fruits and confectionery
Rapp William, liquor saloon
Sadlier F A, liquor saloon
Suits E D, hotel
Suits & Elliott, butchers
Twitchell C C, restaurant
Vawter E J, druggist
Vawter W D & E J, gen'l mdse
Waller C M Mrs, bath-house
Wells, Fargo & Co, E K Chapin agent

Santa Paula P O,

Ventura Co, is situated in Santa Clara valley, ten miles from the sea-coast and ten miles east of San Buenaventura, on the route of the Telegraph Coast Stage Line, in the midst of an excellent agricultural section. Stages leave daily for Newhall and Soledad, connecting with the trains of the Southern Pacific R. R.

Baker C N, hotel
Cohn Mauritz, gen'l mdse
Forbes Benjamin O, postmaster
Gordon William, liquor saloon
Perry William W, harness and saddle maker
Skinner L, general mdse

Saucelito P O,

Marin Co, is situated on the bay of San Francisco, six miles distant from the city of San Francisco, with which it is connected by ferry. Previous to the discovery of gold it was frequented by whalers and other vessels that entered the harbor for supplies of water and fuel. Its picturesque situation and pleasant climate, it being free from the high winds which often prevail in the city, make it a favorite resort for picnic parties and other pleasure-seekers.

Amaral Antonio S, gen'l mdse
Barety Joseph B, butcher
Barrow George, restaurant
Bellrude T S, livery stable
Bettancourt Joseph S, restaurant
Brindeau Adrian, shoemaker
Broderick John, groceries
Brown Frank S, general merchandise
Charbonet Joseph, liq'r saloon
Cramer John D, carpenter
Crane Peter, proprietor Saucelito Hotel
Dexter Charles, liquor saloon
Forrest Charles, boats and fishing tackle
Haultheisen John, restaurant
Johnson Louis, boats, baths, and oysters
Kuhn F M, blacksmith
Louano Joseph, liquor saloon
Mansebo M & Co, livery stable
Marie Joseph, shoemaker
McLeod Alexander, blacksmith
Rety Mme, restaurant and park
Ryan James H, liquor saloon
Sanchez Manuel, proprietor Lisbon House
Schnell Jacob, prop'r Schnell's Hotel

CELEDONIO ORTIZ, HERMOSILLO, MEXICO, WHOLESALE HARDWARE, OILS AND PAINTS.

BÜLLE Y CIA,, Hermosillo, Mex., Mining and Agricultural Supplies

Wm. B. Hooper & Co., { 113 Maiden Lane, N. Y., Guaymas, Tucson, El Paso, San Francisco. } Candles, Teas, Coffee, Etc.

L. ZECKENDORF & CO., Tucson, A. T., DRY GOODS, BOOTS and SHOES.

Schnell John, groceries and postmaster
Schultz Louisa Mrs, proprietress Branch Hotel
Seiz Nicholas, liquor saloon
Slinkey J E, proprietor El Monte Hotel
Smith George W, livery stable
Thomas Jacques, barber
Webber & Freedman, proprietors Wildwood Glen Park

Shelter Cove,

Humboldt Co, is situated on the sea-coast about 63 miles south of Eureka, and 167 miles north of San Francisco. Communication is maintained with San Francisco weekly by the steamers of the Pacific Coast Steamship Co.

Bay Bros, general merchandise

Slide P O,

Humboldt Co, generally known as Springville, is situated in Eel river valley 20 miles south of Eureka, on the Eureka and Cloverdale stage road. The principal industries carried on in this section are the manufacture of lumber and farming. Communication is maintained with Eureka daily by stage.

Greig Thomas G, hotel and livery stable
Hafner Joseph, blacksmith
Masc & Co, flour and lumber manufacturers
Robben Bernard, shoemaker
Swortzel W J, general merchandise and postmaster

Smith's Ranch P O,

Sonoma Co, generally known as Bodega, is situated on Bodega Bay, about 67 miles north of San Francisco. Dairying and farming are carried on in the vicinity to a considerable extent, it being an excellent agricultural and grazing section. Daily communication is maintained with San Francisco and other points by the North Pacific Coast R. R.

Adams A, shoemaker
Fay E C, hotel
Goodman & Co, general mdse
Hamilton K, liquor saloon
McCaughey J, general mdse
McNeil John, liquor saloon
McLaughlin R, shoemaker
Morris J C, hotel
Semsel N & Co, varieties
Wells, Fargo, & Co, J McCaughey agent

Soquel P O,

Santa Cruz Co, is situated on Monterey Bay, on the line of the Santa Cruz railroad, five miles east of Santa Cruz City. It is a thriving town, supported principally by several prominent industries, including the manufacture of lumber and leather, which are extensively carried on. Communication is maintained with San Francisco daily by rail, and weekly by the steamers of the Pacific Coast Steamship Co.

Bennett J F, liquor saloon
Bowman J, tinsmith
Brown J A, liquor saloon
Delehanty John, shoemaker
Evans & Smith, groceries
Fleisig I, general mdse

STARBIRD & GOLDSTONE, { Dealers in LUMBER FOR HEADER WAGON BEDS, &c. 101 Market Street, S. F.

les, Teas, Coffee, Etc.

Ranch P O,

generally known
situated on Bo-
nt 67 miles north
co. Dairying and
arried on in the
nsiderable extent.
excellent agricul-
grazing section.
nication is main-
an Francisco and
by the North Pa-
R.

emaker
l
Co, general mdse
liquor saloon
, general mdse
liquor saloon
R, shoemaker
ot
Co, arieties
go, & Co, J
agent

uel P O,

Co, is situated on
ay, on the line of
Cruz railroad, five
Santa Cruz City.
g town, supported
y several promi-
ies, including the
of lumber and
h are extensively
Communication is
ith San Francisco
and weekly by the
the Pacific Coast
.

liquor saloon
nsmith
liquor saloon
hn, shoemaker
th, groceries
eral mdse

OR HEADER WAGO
Market Street, S. F.

AFFORD, HUDSON & CO., Bankers, Tucson and Tombstone, Ariz.

Grover & Co, lumber manufacturers
Kropf W G, barber
Meacham D J, blacksmith
Mills C A, butcher
Morgan John, hotel
Neilsen John, blacksmith
O'Neil Bros, paper mill
Porter B F & Co, tannery
Porter Edward, general mdse and postmaster
Robertson S L, physician
Wells, Fargo, & Co, J E West agent

South Vallejo,

Solano Co. (See Vallejo P. O.)

Spanishtown,

San Mateo Co. (See Half Moon Bay P. O.)

Springville,

Humboldt Co. (See Slide, P. O.)

Table Bluff P O,

Humboldt Co, is situated 12 miles south of Eureka, in one of best agricultural sections of the county. It contains a population of about 150. Stages leave daily for Eureka, and also for Cloverdale, connecting at the latter place with the trains of the San Francisco and North Pacific Coast R. R.

Kinnan & Holland, blacksmiths
Kinnan S, liquor saloon
McNaughton & Phelan, hotel
Otto Joseph, shoemaker
Patrick A B & Co, gen'l mdse
Patrick F G, postmaster
Quinn Patrick, liquor saloon
Tierney Edward, general mdse
Western Union Telegraph Co, H Latherow agent

Timber Cove P O.

Sonoma Co, is situated on the coast 4 miles from Timber Cove Landing, in a section possessing a beautiful climate, which, together with its picturesque scenery and good hunting and fishing, make it an inviting summer resort. Stock raising is the principal pursuit carried on. A considerable quantity of tanbark, wood, and posts are shipped from this point to San Francisco. Stages leave daily for Duncan's Mills, connecting with the trains of the North Pacific R. R.

Henry James, postmaster, hotel, and liquor saloon
Peters David, blacksmith
Rouff John, lumber chute and landing proprietor

Tomales P O,

Marin Co, is situated on the line of the North Pacific Coast R. R, 55 miles north of San Francisco, in an excellent agricultural and grazing section. Trains leave daily for San Francisco and intermediate points.

Bank of Tomales
Bonneau T C, barber
Broecker H, liquor saloon
Dutton G W, physician and druggist
Guay John B, livery stable
Haggerty M, hotel
Kahn A, general merchandise
Kowalsky & Co, general mdse
Mulvaney P, liquor saloon
Murphy E, wagon maker and blacksmith
Plank F A, hotel

CELEDONIO ORTIZ, HERMOSILLO, MEXICO, DOMESTIC GOODS.

BÜLLE Y CIA., Hermosillo, Mex., Abastecimientos para Minas y Agricultura

Wm. B. Hooper & Co., { 113 Maiden Lane, N. Y., Guaymas, Tucson, El Paso, San Francisco. } *Shipping and Commission Merchants.*

Thompson C T, butcher
Thrasher David, blacksmith
Wells, Fargo & Co, A Kahn agent

Trinidad P O,

Humboldt Co, a town of about 300 inhabitants, is situated on the sea-coast, 30 miles north of Eureka. The manufacturing of lumber and shingles are the principal pursuits carried on in this section. A light-house is located on the headland about one mile from town.

Bu[illegible] John C, Jr, butcher
Childs William, general merchandise and postmaster
Fitch Thomas, blacksmith
Flaherty John, livery stable and stage proprietor
Gastman Henry, carpenter
Hooper F P & J A, general merchandise and manufacturers lumber and shingles
Kiler Jeremiah, lighthouse-keeper
McDonough Bros, liquor saloon
Nichols Charles, boarding and lodgings
Paul E Miss, candies, cigars, tobacco, etc
Phillips Robert, liquor saloon
Watkins Warren, proprietor Occidental Hotel
Xiques Frank M, barber

Upper Mattole P O,

Humboldt Co, is situated in Mattole Valley, 15 miles east of Petrolia.

Jamison John, justice of the peace
Roscoe W, postmaster
Western Union Telegraph Co, Benton Dahle agent

Vallejo P O,

Solano Co, an incorporated city containing, according to the census of 1880, 6,500 inhabitants, is situated on Vallejo Bay near its junction with the straits of Carquinez, 24 miles north-eastward from San Francisco. It occupies an advantageous site for commercial purposes, the water in the bay being of sufficient depth to allow vessels of a large class to receive and discharge cargo at its wharves. One of the principal supports of the town is Mare Island Navy Yard, situated one-quarter of a mile distant, where at times a large number of men are employed, many of whom reside in Vallejo. The town is well laid out, with streets of good width crossing each other at right angles, and contains many substantial brick edifices. Two public schools are maintained, having an attendance of about twelve hundred pupils. There are six churches including two Baptist, and an Episcopal, Methodist, Presbyterian, and Roman Catholic. The societies represented are the Masons, Odd Fellows, Chosen Friends, Good Templars, and Ancient Order United Workmen. The Good Templars' Home, located about two miles from the city, is a well-conducted and praiseworthy institution. Although under the control of the Grand Lodge of the Independent Order of Good Templars, yet its doors are open to homeless orphans of every class. The city is supplied with gas of good quality, and the Vallejo City Water Co. furnish the inhabitants with

L. ZECKENDORF & CO., Tucson, A. T., Headquarters for Everything.

Starbird & Goldstone, { Dealers in Albion River Mills Cargoes of Lumber to order. 101 Market Street, S. F.

SAFFORD, HUDSON & CO., Bankers, Tucson and Tombstone, Ariz.

an abundant supply of water, brought from Lake Chabot, three and a-half miles distant. Two well-conducted journals, the *Solano Times* and *Vallejo Chronicle*, are published daily and weekly. The fire department consists of three engine companies, having one steam and two hand engines, three hose companies, and one hook and ladder company. The country surrounding Vallejo is a good agricultural as well as grazing section, and farming, wine and fruit growing, and dairying are extensively carried on. Communication is maintained with San Francisco by steamer and rail, twice a day, and also with Calistoga, Suisun, and other points, by the trains of the California Pacific R. R.

Officers.—E. J. Wilson, A. Powell, C. Widenman, W. W. Skinner, R. J. R. Aden, J. A. Lamont, and O. L. Henderson, Trustees; W. A. Brace, Clerk; Frank T. Winchell, Assessor; J. R. English, Treasurer; David Rutherford, Superintendent of Schools; J. H. Ford, Marshall.

Aden Brothers, ship builders, foot York

Anderson W D, physician, 142 Georgia

Aspenall William S, justice of the peace, n e cor Santa Clara and Virginia

Axelrod Simon, dry goods, 219 Santa Clara

Baker Frank, furniture, 191 Georgia

Barnes D G, planing-mills, South Vallejo

Benas Benjamin, clothing and dry goods, 134 Georgia

Beresford James, shoemaker, 210 Georgia

Berg August & Son, watch-makers and jewelers, 224 Georgia

Bergwall George, liquor saloon, s e cor Santa Clara and Virginia

Bergwall George Mrs, dry and fancy goods, s e cor Santa Clara and Virginia

Blank Mary Mrs, confectionery, 172 Georgia

Bliven & Co, groceries, 113 Georgia

Blogg Henry, shoemaker, 208 Santa Clara

Brennan D T, shoemaker, South Vallejo

Brown Daniel, bakery, 237 Virginia

Brown Samuel, butcher, 221 Virginia

Brown Thomas, liquor saloon, s w cor Virginia and Santa Clara

Brownlie James, groceries and liquors, 105 Georgia

Brownlie John, notary public and insurance agent, 174 Georgia

Brownlie John B, livery stable, 125 Virginia

Burtin & Nagle, liquor saloon, 190 Georgia

Callender James D, livery stable, 162 Virginia

Callender John, undertaker, 205 Virginia

Christie Henry, bakery, 40 Georgia

Chronicle Publishing Co, publishers Vallejo Evening Chronicle, s e cor Georgia and Santa Clara

Clarke Daniel, barber and baths, 127 Georgia

Clavo Nicholas, wood and coal, 131 Georgia

Coakley Timothy, proprietor Half-Way House, South Vallejo

Cohen Rachel Mrs, dry goods and clothing, 126 Georgia

CELEDONIO ORTIZ, Hermosillo, Mexico, Wholesale Boots and Shoes.

G. BÜLLE Y CIA., HERMOSILLO, Mex., Wholesale Groceries.

Wm. B. Hooper & Co., {113 Malden Lane, N. Y., Guaymas, Tucson, El Paso, San Francisco.} LUMBER, SASH, DOORS, SALT, ICE.

L. ZECKENDORF & CO., TUCSON, A. T., AGENTS FISH BROS.' FARM, FREIGHT AND SPRING WAGONS.

Coleman Richard, liquor saloon, s w cor Virginia and Sacramento
Connelly Henry, livery stable, undertaker and liq'r saloon, n w cor Georgia and Santa Clara
Cox Elizabeth Mrs, dressmaker, 142 Georgia
Cox William R Jr, insurance agent, notary public, and commissioner deeds, 170 Georgia
Crellin James, painter
Crow Robert Mrs, proprietor Union House, n e cor Georgia and Sonoma
Crowley John, proprietor Caledonia House, South Vallejo
Cryan Thomas, liquor saloon, 82 Georgia
Dallyn Charles E, carriage manufacturer, s w cor York and Marin
Dannenbaum Solomon, dry goods, 167 Georgia
Davis Enoch, furniture, 203 Marin
Dawson John, tailor, 171 Santa Clara
Deerin J H, liquor saloon, 164 Georgia
Deininger Frederich, liquor saloon, 270 Marin, and brewery South Vallejo
Denio F M, blacksmith, 234 Virginia
Derwin M S, groceries and liquors, 75 Georgia
Dineen Patrick, liquor saloon, South Vallejo
Doan Emma Mrs, millinery, 208 Georgia
Doan Jasper S, proprietor Bernard House, 157 Georgia
Downey Alexander J, agent J F Snow & Co (dyers S F), 210 Santa Clara
Downs George W, physician, 102 Georgia
Doyle Brothers, marble and granite works, n e cor Sonoma and Florida
Duncan Samuel, agent Wells, Fargo, & Co, 142 Georgia
Edgar Charles, liquor saloon, 119 Georgia
Edgar George, furniture, 87 Georgia
Egery & Lamont, groceries South Vallejo
Elder T B Mrs, lodgings, 182 Georgia
Emerson J, sign and carriage painter, 207 Marin
English Joseph R, cashier Vallejo Savings and Commercial Bank, and notary public, n w cor Georgia and Sacramento
Farnham & Co, hats and furnishing goods, 169 Georgia
Farragut Hall, 132 Georgia
Faust John, bakery, Santa Clara nr Virginia
Ferguson Joseph N, barber, 108 Georgia
Fitzerald Patrick, proprietor Bay View House, South Vallejo
Flannigan Patrick, proprietor Railroad House, South Vallejo
Forward Thomas, liquor saloon, South Vallejo
Francisco Daniel, liquor saloon, s e cor Branciforte and Virginia
Frey John, jewelry and fancy goods, 184 Georgia
Frost James, physician and druggist, 171 Georgia
Gaffney Bartholomew, liquor saloon, 69 Georgia
Gannon Thomas, boarding, 79 Georgia
Getchell & Thompson, groceries and liquors, 104 Georgia
Gillon E E, candy manufacturer, 160 Georgia
Good & Roney, groceries and liquors, 192 Georgia
Gorham Brothers, liquor saloon, 123 Georgia

STARBIRD & GOLDSTONE, {DEALERS IN LUMBER, 101 Market Street, S. F.

SAFFORD, HUDSON & CO., Bankers, Tucson and Tombstone, Ariz.

Grimes Patrick, blacksmith, 206 Marin
Hall Thomas, shoe-maker, 115 Georgia
Halsey Isaac S, dentist, 142 Georgia
Hampton John, proprietor Frisbie House, South Vallejo
Hanly John, liquor saloon, South Vallejo
Hardy C L, watch maker and jeweler, 170 Georgia
Harrier Daniel W, groceries and liquors, 130 Georgia
Harrington Richard J, proprietor Howard House, 116 Georgia
Hathaway Stephen F, agent Eldredge sewing machines and Butterick's patterns, 212 Santa Clara
Hayes J F, liquor saloon, 106 Georgia
Heald John L, proprietor Vallejo Foundry and Machine Works
Henderson O L, carriage manufacturer, 207 Marin
Hilborn Samuel G, attorney at law, 172 Georgia
Hirschfeld Simon, books and stationery, 178 Georgia
Hogan Thomas, liquor saloon, s w cor Georgia and Sacramento
Holland & Smith, junk, 265 Marin
Holleran Thomas, restaurant, s e cor Virginia and Sacramento
Houche & Foster, liquor saloon, n e cor Virginia and Sacramento
Hubbs Charles H, insurance agent, 160 Georgia
Johnson Louis, restaurant, 65 Georgia
Joslyn Louisa Mrs, milliner, 238 Virginia
Kahn Solomon, dry goods and clothing, 179 Georgia
Kelly Patrick, liquor saloon, South Vallejo
Kelly William S, cigar manufacturer, 237 Georgia
Kelly & McInnis, groceries and liquors, 122 Georgia
Kempinski John, barber and baths, 141 Georgia
Kennedy E J, groceries and liquors, 217 Virginia
Kennedy J E, dry goods, clothing, etc, 128 Georgia
Kennedy Michael, liquor saloon, 216 Santa Clara
Kennedy P J, boots and shoes, 161 Georgia
Lambert W R, attorney at law, 170 Georgia
Leach Frank A, postmaster, 258 Sacramento
Leu Valerian, gunsmith and hardware, 181 Georgia
Lima Alipio T F, barber, South Vallejo
Lyford J S, brick-layer and plasterer, 116 Georgia
Lynch Edward, liquor saloon, 76 Georgia
Lynch P C, groceries and liquors, 241 Virginia
Lynch Peter B, groceries and liquors, 93 Georgia
McAuliffe John F, proprietor Mechanics' House, 107 Virginia
McCarthy A D Mrs, lodgings, 100 Georgia
McCudden James, wood and coal, foot Georgia
McDermott Robert, liquor saloon, s e cor Marin and Georgia
McElroy Patrick, bookseller and stationer, 140 Georgia
McGettigan Edward, proprietor Pioneer Brewery, s e cor Marin and Carolina
McGill, John F, butcher, 212 Georgia
McGill Thomas F, butcher, 262 Sacramento

CELEDONIO ORTIZ, HERMOSILLO, Mexico, MINING SUPPLIES.

G. BÜLLE Y CIA., HERMOSILLO, Mex., Ropa por Mayor.

Wm. B. Hooper & Co., { 113 Maiden Lane, N. Y., Guaymas, Tucson, El Paso, San Francisco. } Forwarding of Mining Supplies a Specialty.

L. ZECKENDORF & CO., TUCSON, A. T., HARDWARE AND GROCERIES.

McGill William, livery stable, 227 Georgia
McInerny Katie Miss, millinery, 252 Sacramento
McInnis J A, hardware, 180 Georgia
McNally Charles, liquor saloon, 129 Georgia
McPike A J, sup't Vallejo City Water Co, 142 Georgia
McSorley & Walsh, tailors, 165 Georgia
Mead F D, notary public and insurance agent, 101 Georgia
Meek B E, express, 160 Georgia
Megarry William, groceries, 206 Georgia
Meyer Charles, plumber, 117 Georgia
Michaelis Frederick, liquor saloon, 105 Virginia
Miller Henry, restaurant, 190 Georgia
Miller & Hall, painters, 217 Sacramento
Minahan John, liquor saloon, s w cor Virginia and Marin
Molony Daniel, shoe-maker, South Vallejo
Moran James, groceries and liquors, 181 Virginia
Murray Bridget Mrs, proprietress Capitol Hotel n e cor Virginia and Branciforte
Newcomb A E, restaurant, 102 Georgia
Newcomb C A, cigars and tobacco, 190 Georgia
Nicholson John, liquor saloon, 61 Georgia
North John, groceries, 244 Georgia
O'Grady Frank, proprietor Empire Soda Water Works, n w cor Sonoma and Florida
O'Keefe John, barber South Vallejo
Passalaqua Bernadetto, fruits, 83 Georgia
Pelham Alexander, shoe-maker, 201 Marin
Pelham H J, musician, 190 Georgia
Pendleton B F, dentist, 136½ Georgia
Peyser Nicholas, tailor, 219 Sacramento
Plummer & Robinson, clothing and furnishing goods, 153 Georgia
Pope & Talbot, lumber, South Vallejo
Porter John, restaurant, 121 Georgia
Powell A, manager Puget Sound Lumber Co, South Vallejo
Priest George A, bill poster, 213 Sacramento
Puget Sound Lumber Co, A Powell manager, South Vallejo
Purington T C, carpenter and saw filer, 217 Sacramento
Radke Robert, boots and shoes, 183 Georgia
Ragsdale, J C, insurance agent, 100 Georgia
Raines Thomas, carriage painter, Marin nr York
Reinquin P L, tailor, 217 Santa Clara
Richart G B, saddle and harness maker, 174 Georgia
Riley Charles W, justice of the peace and notary public, 247 Virginia
Riley C W, liquor saloon, 188 Georgia
Roberts William, livery stable, 311 Georgia
Roe George, publisher Solano Daily Times, 177 Georgia
Ross Mary Mrs, boarding, South Vallejo
Sancts J N, wood and coal, foot Virginia
Schroth George, liquor saloon, 139 Georgia
Settle Thomas B, liquor saloon, 200 Georgia

Starbird & Goldstone, { Dealers in all Kinds of LUMBER. 101 Market Street, S. F.

ing of Mining
es a Specialty.

usician, 190
dentist, 136½
tailor, 219
inson, cloth-
shing goods,
umber, South
staurant, 121
nager Puget
r Co, South
, bill poster,
o
umber Co, A
r, South Val-
C, carpenter
, 217 Sacra-
oots and shoes,
surance agent,
carriage paint-
ork
ilor, 217 San-
ddle and har-
4 Georgia
, justice of the
ry public, 247
or saloon, 188
livery stable,
blisher Solano
77 Georgia
oarding, South
and coal, foot
liquor saloon,
liquor saloon,

LUMBER.
et, S. F.

SAFFORD, HUDSON & CO., Bankers, Tucson and Tombstone, Ariz.

Shea Maggie Miss, milliner, 261 Sacramento
Shields C F Mrs, lodgings, 188 Georgia
Short William, proprietor Astor House, n w cor Santa Clara and Sacramento
Skinner William W, butcher, 120 Georgia
Smith C F, barber and baths, 190 Georgia
Smith J G, photographer, 164 Georgia
Snow H H, dry goods, 100 Georgia
Solano Daily Times, George Roe publisher, 177 Georgia
Souther John S, expressman, 142 Georgia
Starr & Co, proprietor Starr Mills, South Vallejo
Steffen Brothers, butchers, South Vallejo
Steffen & Co, butchers, s w cor Georgia and Marin
Stege Henry, boarding, s w cor Capitol and Branciforte
Streichen William, shoemaker, 96 Georgia
Taylor W E, physician, 142 Georgia
Thompson Brothers, express, 192 Georgia
Tobin J F, butcher, 73 Georgia
Topley James, druggist, 166 Georgia
Tormey William, proprietor Vallejo Soda Water Works, n e cor Carolina and Marin
Trahy William, liquor saloon, South Vallejo
Tucker J T, restaurant, 188 Georgia
Vallejo A A, teacher music, 119 Sacramento
Vallejo City Water Co, A J McPike sup't, 142 Georgia
Vallejo Evening Chronicle, Chronicle Publishing Co publishers, s e cor Georgia and Santa Clara
Vallejo Land and Improvement Co, Samuel G Hilborn president, E G Wilson secretary, n w cor Georgia and Sacramento
Vallejo Savings and Commercial Bank, E J Wilson president, Joseph R English cashier, n w cor Georgia and Sacramento
Vanderlip O W, watchmaker, 160 Georgia
Vogt William, liquor saloon, 70 Georgia
Walker William, wood and coal, foot Maine
Waltenbaugh J B, domestic carpet manuf'r, 412 Georgia
Ward & McDonald, liquor saloon, 155 Georgia
Weber A M, restaurant, 214 Sacramento
Weill Brothers, boots and shoes, 175 Georgia
Wells, Fargo, & Co, Samuel Duncan agent, 142 Georgia
Western Union Telegraph, Miss Etta Simmons manager, 185 Georgia
Widenmann & Rothenbusch, proprietors Solano Brewery, 260 Marin
Wilson E J, president Vallejo Savings and Commercial Bank, n w cor Georgia and Sacramento
Wilson Harry, liquor saloon, n e cor Georgia and Sacramento
Wilzinski Abraham, dry goods and clothing, 136 Georgia
Wood George, gun and locksmith, 256 Sacramento
Wright M J, hardware, stoves, and tin-ware, 186 Georgia
Wright W F, notary public

Watsonville P O,

Santa Cruz Co, an incorporated town of about 2,000 inhabitants, is situated in Pajaro

CELEDONIO ORTIZ, Hermosillo, Mexico, WHOLESALE GROCERIES.

G. BÜLLE Y CIA., Hermosillo, Mex., Wholesale Dry Goods.

Wm. B. Hooper & Co., {113 Maiden Lane, N. Y., Guaymas, Tucson, El Paso San Francisco.} Financial Agents.

L. ZECKENDORF & CO., Tucson, A. T., GENERAL MERCHANDISE.

Valley on the river of the same name, 99 miles by rail south of San Francisco, and 20 miles south-east of the town of Santa Cruz. It is well laid out, with streets sixty feet in width, shaded by trees on either side, and contains many fine brick buildings and handsome residences. The place maintains three excellent public schools, with an average attendance of five hundred and fifty scholars, and also several churches, including an Episcopalian, Methodist, Presbyterian, Christian, Roman Catholic, and Latter Day Saints. The secret and benevolent societies are well represented by the Masons, Odd Fellows, Ancient Order United Workmen, Knights of Honor, and Patriotic Order Sons of America. Two papers, *The Pajaronian* and *Watsonville Transcript*, are published weekly. The valley in which the town is situated is exceedingly fertile, producing large crops of wheat and vegetables. Fruits of different kinds are also grown in abundance. Communication is maintained with San Francisco and other points, *via* the Santa Cruz and Southern Pacific Railroads.

Officers.—George A. Trafton, H. P. Brassel, W. E. Peck, L. V. Willets, and J. S. Yoacham, Trustees; G. W. Peckham, Clerk; W. S. Neal, Marshal.

Aldridge, Connell, & West, proprietors Golden Sheaf Flouring Mills
Alexander A, clothing
Alexander D, gen'l mdse
Anderson William, cabinet maker
Aston Frank, undertaker
Attridge & Sheehy, gen'l mdse
Bank of Watsonville, J N Besse cashier
Benjamin C W, agent Wells, Fargo, & Co
Besse J N, cashier Bank of Watsonville
Bowie Adam, bakery
Boyter Thomas, proprietor Farmers' Mill
Brassel H P, blacksmith
Breen Edward, liquors
Brown A V, dentist
Byrd William, liquor saloon
Chapman J C, watchmaker
Christiansen P, billiard and liquor saloon
Churchill C C, blacksmith and wagon maker
Cook C A, harness and saddle maker
Cooper Thomas S, varieties
Corralitos Water Co
Cox C J, stoves and tinware
Crowner W E, watchmaker and jeweler
De Martini P B, gen'l mdse
De St. Paul G, liquors
Dougherty J F, hats and caps
Downing J, liquor saloon
Drussel D, butcher
Eaton R W, wagon maker
Estrada M, liquors and cigars
Farmers' Mill, Thomas Boyter proprietor
Fell A W, photographer
Fletcher H S, postmaster
Folger P, proprietor Watsonville Theater
Ford Charles & Co, general merchandise and lumber
Friermuth G A, stoves, tin, and hardware
Golden Sheaf Flouring Mills, Aldridge, Connell, and West proprietors
Green Leo, butcher
Hamilton G S, harness and saddle maker
Harris I W, saddle and harness maker

Starbird & Goldstone, {Dealers in Red Wood Posts and Puget Sound Fencing. 101 Market Street, S. F.}

Financial Agents.

hy, gen'l mdse
onville, J N
, agent Wells,
shier Bank of
kery
as, proprietor
cksmith
liquors
tist
quor saloon
atchmaker
billiard and li-
blacksmith and
ess and saddle
S, varieties
r Co
and tinware
E, watchmaker
, gen'l mdse
liquors
hats and caps
or saloon
her
gon maker
ors and cigars
, Thomas Boy-
ographer
ostmaster
rietor Watson-
& Co, general
and lumber
A, stoves, tin,
Flouring Mills,
nnell, and West
cher
harness and sad-
ldle and harness

and Puget Sound
Street, S. F.

SAFFORD, HUDSON & CO., Bankers, Tucson and Tombstone, Ariz.

Hetherington H, manufacturer boots and shoes
Holbrook L D, notary public and insurance agent
Hopkins Henry, carriage painter
Hopkins James, Jr, saddle and harness maker
Ingham James, wagon maker and blacksmith
Jessen Conrad, proprietor Scandinavian House
Jessen J, merchant tailor
Joseph H M, bill poster
Jury G, billiard and liq'r saloon
Keith W A, hay and feed yard
Kennedy & Allison, liv'y stable
Kerns John, station agent
Kidder & McEwen, liv'y stable
Koehncke A, barber and baths
Lee Julius, attorney at law
Lewis A, prop'r Lewis House
Lewis A & Co, general mdse
Libby J L, dentist
Lopes M S, groceries, cigars, and tobacco
Lorentzen L, proprietor Western Hotel
Lynam J, boots and shoes
Malbech S, shoe-maker
Mansion House, Jerome Porter manager
Mardocco P, restaurant
Martin Edward, books and stationery
Martin E J, physician
Mattos A J, groceries
Maxim Gas Co
McAdams A, wagon maker and blacksmith
McKeon B, wagon maker and blacksmith
McLean N, wagon maker and blacksmith
Mooney James, proprietor Washington House
Morehead G A, druggist
Morris M, clothing
Noble F W, druggist
Ottenberg J, barber and baths
Padrazzi S, billiard and liquor saloon
Pajaro Brewery, C Palmtag proprietor
Pajaronian, W R Radcliff publisher
Palmtag C, proprietor Pajaro Brewery
Peck & Harrison, dry goods and groceries
Peckham George W, publisher Watsonville Transcript
Peckham H F, house and sign painter
Peckham P A, paints and oils
Pratt Ethel Miss, manager Western Union Telegraph Co
Porter Jerome, manager Mansion House
Porter John T, real estate and commission merchant
Radcliff W R, publisher The Pajaronian
Reynolds J W, carriage maker and painter
Richards W S, general mdse
Rodgers W D, physician
Rogge William, shoemaker
Scandinavian House, C Jessen proprietor
Schmidt J H, billiard and liquor saloon
Seevers C W, dry goods, boots and shoes, etc
Simmons S S, physician and druggist
Slights E T, candy manuf'r
Smidt Carl, cigars and tobacco
Snodgrass T, harness and saddle maker
Snyder K, liquor saloon and restaurant
Steen A, barber
Stewart J W, cigars and tobacco
Stoesser Otto, groceries and hardware
Strebost William, shoemaker
Swain H P, dentist
Taylor C E, wagon maker and blacksmith
Trafton & Jennings, groceries and hardware
Tuck I A, groceries

CELEDONIO ORTIZ, HERMOSILLO, MEXICO, MILL SUPPLIES.

G. BÜLLE Y CIA., Hermosillo, Mex., Mercaderias General.

Wm. B. Hooper & Co., {113 Maiden Lane, N.Y., Guaymas, Tucson, El Paso, San Francisco.} Issue credits available in the principal cities and towns in Sonora, Chihuahua and Arizona.

L. ZECKENDORF & CO., Tucson, A. T., MINING and MILLING SUPPLIES.

Washington House, James Mooney proprietor
Watsonville Transcript, George W Peckham publisher
Wells, Fargo, & Co, C W Benjamin agent
Werner F, shoemaker
Westerfield J C, harness and saddle maker
Western Hotel, L Lorentzen proprietor
Western Union Telegraph Co, Miss E Pratt manager
Wiener Albert, gen'l mdse
Williams J C, horse shoer
Wright & Sewall, millinery and fancy goods
Yoacham & Tuttle, butchers

Westport P O,

Mendocino Co, is situated on the sea-coast, about 35 miles north of Mendocino City. The manufacture of lumber is the principal industry of this section; but stock-raising and farming are also carried on to some extent.

Friel & Co, gen'l mdse
Gordon, McPhee & Co, lumber manufacturers
Johns Frederick, hotel and blacksmith
Kimball J S, hotel
Kimball J S & Co, gen'l mdse
Matthews T, blacksmith
McDonald Neil, hotel
McPhee George S, gen'l mdse
Murphy J H, livery stable
Rodgers & Johns, lumber chute proprietors.

Wilmington P O,

Los Angeles Co, is situated 387 miles by water south-east of San Francisco, and 21 miles by rail south of the City of Los Angeles. It is the sea port of the latter place, and a shipping point for a large quantity of produce raised in the surrounding country. It has excellent wharves, and substantial warehouses. Trains leave twice a day for Los Angeles. Communication is maintained with San Francisco by the Pacific Coast S. S. Co.

Anderson & Jorgenson, liquor saloon
Banning Phineas, forwarding and commission merchant
Bennett L, shoemaker
Bennett M, restaurant
Burkle F, liquor saloon
Crowley Timothy, blacksmith
Deaver George, liquor saloon
Frankel W & Co, groceries
Fraser Thomas, boots and shoes
Garratt A, carpenter and wheelwright
Green Mrs, gen'l mdse
Henry J, teamster
Hinds G, butcher
Jacoby H, ship chandler and groceries
Johnson J F C, justice of the peace
Johnston A, physician
Kennedy John, tinware
Laubersheimer A, postmaster and druggist
Lewin L, cigars and tobacco
Marshall Thomas, liquor saloon
Morrison John, gen'l mdse
Ott R V, restaurant
Poggi R, restaurant
Rios P, livery stable
Roatino & Co, gen'l mdse
Ronan T, blacksmith
Sants J, restaurant
Simon J, liquor saloon
Sirro J, barber
Sylva J P, groceries
Thompson S J, liquor saloon
Van Valkenburg H, harness and saddle maker

STARBIRD & GOLDSTONE, {Dealers in SHAKES and LATHS 101 Market Street, S. F.

SAFFORD, HUDSON & CO., Bankers, Tucson and Tombstone, Ariz.

CALIFORNIA
Classified Business Directory,

Arranged Alphabetically by Business and Towns.

Agents.

(See Respective Heads.)

Agricultural Implements.

(* Manufacturers.)

Stough & Gannon....Anaheim
***Benicia Agricultural Works**..... Benicia
Baker J C.....Cambria
Johnston W H.....Eureka
Coyle J A.....Hydesville
Peck O & Son..... Lompoc
***Bath A L**.....Los Angeles
Brown & Mathews "
Furrey W C..... "
Giese Henry..... "
Rees & Wirsching "
Emerson W & M.....Oakland
*Seymour, Sabin & Co "
Nance C P.....Salinas
Chaffee, Gilbert & Bonestel..San Buenaventura
Francisco, Silliman, & Co.....San Diego
Bayer T.....San Luis Obispo
Hazen J M.... "
Vollmer Ed & Co..... "
Lowe John.....Santa Ana
Edwards & Boeseke.....Santa Barbara
Fullington R F..Santa Barbara
Roeder & Ott.... "
Stough & Gannon "
Cope W T.....Santa Cruz
Henderson O B.....Vallejo
Wright M J..... "

Apothecaries.

(See Druggists.)

Architects.

Muldowney J R.....Benicia
Davis C W .....Los Angeles
Kysor & Morgan. "
Norton W R..... "
Day Clinton .....Oakland
Matthews J C & Son.. "
Mau Charles..... "
Newcum J W..... "
Stokes William..... "
Weilbye J L ..... "
Mahoney J J. San Buenaventura
Stewart Bros.....San Diego
Dymot J B.....San Rafael

Artificial Limb Manufacturers.

Reed Robert .....Oakland

Artists' Materials.

Mathews J E .....Eureka

CELEDONIO ORTIZ, Hermosillo, Mexico, GENERAL MERCHANDISE.

. BULLE Y CIA., Hermosillo, Mex., General Merchandise.

Wm. B. Hooper & Co., { 118 Maiden Lane, N. Y., Guaymas, Tucson, El Paso, San Francisco. } *Illuminating and Lubricating Oils in every variety.*

L. ZECKENDORF & CO., Tucson, A. T., MAKE ADVANCES ON Produce, Ores, Etc.

Valder J A.....Los Angeles
Schneider A.....San Diego

Attorneys at Law.

Byler W P.....Alameda
Crosby E O..... "
Ellsworth John..... "
Lynell Theodore.....Anaheim
Hopkins G W.....Arcata
Clarken Matt.....Benicia
Lynch John..... "
Mizner Lansing B..... "
Terry Chester N.....Berkeley
Turner J N.....Cambria
Cooper L F.....Crescent City
Knox A ..... "
Mason Edgar.... "
Brumfield W H..... Eureka
Buck S W..... "
Chamberlain J D H.... "
Dickson R B..... "
Hanna James ..... "
Haines John (superior judge) ..... "
Howard E H..... "
Hunter G W..... "
Miller & Miller..... "
Stafford C G..... "
Tompkins G W..... "
Weaver & Melendy.... "
Wilson E W (district attorney)..... "
Anderson E G.....Ferndale
Hart P F..... "
Heacock E H.....Lompoc
Adams D M.....Los Angeles
Barclay & Wilson. "
Baxter Edwin.... "
Bicknell J D..... "
Blanchard J H.... "
Brousseau J..... "
Brown T B..... "
Brown & Smith... "
Brunson & Wells "
Chapman R H.... "
Del Valle R F.... "
Dooner P W. ... "
Eastman, Haley, & Roberts..... "
Ellis C J..... "
Gage H T.. • ....Los Angeles
Gardiner W P.... "
Gibbs G C..... "
Glassell, Smith, & Patton..... "
Godfrey John F... "
Gould W D..... "
Graves & Chapman "
Griffin J E ..... "
Hazard H T..... "
Holton G M..... "
Howard F H..... "
Howard V E..... "
Hubbell S C.. ... "
Judson A H ..... "
Kohler A..... "
Lee B W..... "
Lee H T..... "
Lowry H N..... "
Mitchell H M .... "
Morgan J C..... "
O'Melveny H K S "
O'Melveny H W.. "
Russell W H H... "
Scott J R..... "
Sepulveda Y.... "
Smith & Hupp... "
Stephens W D .. "
Stephenson W D.. "
Thom & Ross ... "
Trafford J..... "
White C .... "
White S M..... "
Wicks M L ..... "
Widney R M..... "
Ferral Walter.....Mendocino
Smith G Canning... "
Ruards John .....Monterey
Cooper H E....National City
Brearty F J..... Oakland
Bromley J L..... "
Browne S C..... "
Button F L..... "
Byler W P..... "
Carneal T D..... "
Conner D M..... "
Crane Addison M (superior judge)..... "
Crane H F.. ..... "
Crane W W Jr..... "
De Golia G E..... "

Starbird & Goldstone, { Dealers in cargoes of Redwood Lumber 101 Market Street, S. F.

SAFFORD, HUDSON & CO., Bankers, Tucson and Tombstone, Ariz.

De Las Casas J B... Oakland
Foote W W..... "
Gibson E M (district attorney)..... "
Gilcrest S F..... "
Glascock W H & J R "
Greene W E (superior judge)..... "
Griffith A H..... "
Hall S P..... "
Hamilton Noble (superior judge)..... "
Hammon W P..... "
Johnson J A..... "
Lawton Israel..... "
Leake H A..... "
Lewis G W..... "
Marsh C C..... "
Martin J C..... "
McCallum J G..... "
McFadden B..... "
McKee R L..... "
McKinstry & Chapman "
Metcalf & Metcalf... "
Miller Henry..... "
Moore A A..... "
Morgan G P..... "
Nye S G..... "
Ogden F B..... "
Poston J M..... "
Pryal W A..... "
Rawlins B T..... "
Redman R A..... "
Reed G W..... "
Richardson J B..... "
Sherman Charles.... "
Smith J H..... "
Tuttle C A..... "
Vrooman & Davis.... "
Webster E J..... "
Wheeler E D..... "
Yule John..... "
Barnum W S. ...Rohnerville
Shibbles N..... "
Alexander J K (superior judge).....Salinas
Beeman T..... "
Cutter Samuel L..... "
Dorn N A (district attorney)..... "
Geil & Morehouse..... "

Parker W M R.....Salinas
Sherwood F..... "
Shipsey William..... "
Soto R M F..... "
Swinnerton S M..... "
Webb & Wall..... "
Bledsoe & McKeeby San Buenaventura
Brooks J Marion (district attorney) "
Goodwin J W. "
Hall E S..... "
Haralson J A.. "
Hines J D (superior judge)..... "
Shepherd W E "
Sheppard S A.. "
Williams W T & B T .. "
Chase, Arnold, & Hunsaker.....San Diego
Conklin N H..... "
Cushing E B..... "
Dillard William B.. "
Gatewood W J..... "
Hendrick E W..... "
Hitchcock George N "
Hotchkiss A B..... "
Jones John R..... "
Leach & Parker.... "
Luce M A..... "
McNealy W T (superior judge)..... "
Payne J O W..... "
Smith Will M (district attorney)..... "
Steele H R..... "
Walker W J.... .. "
Adams F.....San Luis Obispo
Bouldin V.... "
Graves Ernest (district attorney) "
Gregory D S.. "
McMurty Louis (superior judge) "
Poage S C.... "
Scott John.... "
Spencer W H. "
Venable McD R "
Wilcoxon J M "
Hayes Chauncey. San Luis Rey

C. BÜLLE Y CIA., Hermosillo, Mex., Abarrotes por Mayor-

CELEDONIO ORTIZ, Hermosillo, Mexico, WHOLESALE DRY GOODS.

Wm. B. Hooper & Co., { 113 Maiden Lane, N. Y., Guaymas, Tucson, El Paso, San Francisco. } Proprietors of *Guaymas Mills* Guaymas, Sonora, Mexico.

L. ZECKENDORF & CO., Tucson, A. T., PAY HIGHEST PRICE FOR Hides and Wool.

Bowers Thomas J (superior judge)..San Rafael
Hanson Thomas.... "
Mahon E B ..... "
Towle E W Jr (district attorney).... "
Wilkins Hepburn... "
Heathman W F....Santa Ana
Montgomery Victor "
Boyce John J...Santa Barbara
Canfield R B.... "
Dillard R M..... "
Fernald Charles. "
Hall & Requa... "
Heacock E A (superior judge).. "
Huse Charles E.. "
Kincaid Joseph H (district attorney) "
McNulta Thomas "
Oglesby A A.... "
Richards J T.... "
Storke C A..... "
Stratton W C... "
Thomas B F.... "
Thompson C A.. "
Wright Paul R.. "
Bolton A E.....Santa Cruz
Conant Roger..... "
Goldsby & Jeter.... "
Jenkins J G..... "
Lesser J M..... "
Logan J H (superior judge)..... "
McCann F J..... "
Storey W D (district attorney)..... "
Younger Charles B.. "
Boyce M B. ...Santa Monica
Hilborn Samuel G.....Vallejo
Lambert W R..... "
Lee Julius.....Watsonville

Auctioneers.

Leventhal A.....Eureka
Brown H R.....Los Angeles
Northcrafts & Clark "
Bankhead Bros... ...Oakland
Bankhead H & Co.... "
Lyon & Kinsey..... "
Ryan & Mellor.....Oakland
Wharton & Co ..... "
Harris T G.....Salinas
Hunsaker & Co.....San Diego
Green John.....San Rafael
Brownlie John.....Vallejo
Edgar George..... "

Awning Makers.

Shaffer John ....Los Angeles

Bakers.

Koch Adam .....Alameda
Hank John.....Benicia
Pearson Jane..... "
Lux George.....Berkeley
Wright J G..... "
Moody C D Mrs..Crescent City
Theilauker F Mrs "
Haensel Julius.....Eureka
Vidal E.....Half Moon Bay
Crump & Young..Los Angeles
Ebinger Louis... "
May & Co..... "
Pelletier & Co.... "
Rowan T E... ... "
Schumacher H.... "
Pietri A.....Monterey
Bidache & Joinaud....Oakland
Copeland William..... "
Hampel C F..... "
Hemphill Uriah..... "
Higgs Edwin..... "
Judell Bonifred..... "
Kaese O..... "
Longe Marcel..... "
Marlett James..... "
McKenzie & Co..... "
McNair Jacob..... "
Paul P L..... "
Pearson John..... "
Schley C & Bro..... "
Thompson Bros..... "
Umlauf & Weis ..... "
Wulff John P..... "
Reinhardt E.....Salinas
Feveratti V.....San Diego
Winter L & Bro (cracker)..... "

STARBIRD & GOLDSTONE, { Dealers in Lumber, SUGAR PINE and BUILDING MATERIALS, 101 Market Street, S. F.

tors of Guaymas Mills
ymas, Sonora, Mexico.

.....Oakland
..... "
.....Salinas
.....San Diego
.....San Rafael
.....Vallejo
..... "

Makers.

....Los Angeles

kers.

.....Alameda
.....Benicia
..... "
.....Berkeley
..... "
rs..Crescent City
Mrs "
s.....Eureka
..Half Moon Bay
ng..Los Angeles
is... "
..... "
.... "
.... "
I.... "
.....Monterey
naud....Oakland
liam..... "
..... "
ah..... "
..... "
ed..... "
..... "
l..... "
s..... "
Co..... "
o..... "
..... "
n..... "
Bro..... "
ros..... "
eis..... "
..... "
.....Salinas
.....San Diego
& Bro
..... "

AR PINE and BUILD
01 Market Street, S.F.

AFFORD, HUDSON & CO., Bankers, Tucson and Tombstone, Ariz.

Fleugler Emil. San Luis Obispo
Vogel Hans B ....San Rafael
Schirm George.....Santa Ana
Haberlitz A....Santa Barbara
Simon S..... "
Steiger Robert.....Santa Cruz
Swan A..... "
Brown Daniel T.....Vallejo
Christie Henry... .... "
Faust John..... "
Bowie Adam.....Watsonville

Banks and Bankers.

First National Bank .Alameda
Bank of Anaheim...Anaheim
Davis-P & Bro..... "
Bank of Benicia.....Benicia
Humboldt Co Bank....Eureka
Farmers' & Merchants' Bank..Los Angeles
First National Bank..... "
Los Angeles Co Bank..... "
Bank of Mendocino. Mendocino
Mendocino Discount Bank ..... "
First National Gold Bank .....Oakland
Union National Gold Bank..... "
Union Savings Bank.. "
Oakland Bank of Savings..... "
Salinas City Bank..... Salinas
Bank of Ventura.....San Buenaventura
Consolidated Bank of San Diego....San Diego
Fairchild & Rainboldt..... "
Bank of San Luis Obispo. San Luis Obispo
Gordon U M & Co..San Rafael
Santa Ana Valley Bank.....Santa Ana
First National Bank of Santa Barbara...Santa Barbara
Santa Barbara County National Bank..Santa Barbara
Bank of Santa Cruz County.....Santa Cruz
Vallejo Savings and Commercial Bank..Vallejo
Bank of Watsonville.....Watsonville

Barbers.

Kalis Frank.....Alameda
Meysel O S. ..... "
Dean G H T..... ...Anaheim
Ey Frank..... "
Mappin George W.....Arcata
Brandon Joaquin F....Benicia
McEntire Robert N... "
Singler Rudolf..... "
Williams Joseph..... "
Chevelier L M .....Berkeley
Gazenego John..... "
Seguie George..... "
Straub E.....Crescent City
Sloan C F.....Duncan's Mills
Coleman James M....Eureka
Gallagher & Armann... "
Haines F M ..... "
Mathews P W.... ... "
Richardson & Armstrong "
Hart C B.....Ferndale
Nichols Bros..... "
Freitas J B....Half Moon Bay
Banch L.....Los Angeles
Bernal A..... "
Cagel A..... "
Camillo & Olivas.... "
Cezar G G..... "
Charvoz A..... "
Dohs Frederick.... "
Gillmann H..... "
Guercio C..... "
Hannas L H ... "
Hossman & Ortega. "
Salmon W B..... "
Susand O L..... "
Tilley J..... "
Woerc C..... "
Koffle F.....Monterey
Michaelis E..... "

CELEDONIO ORTIZ, HERMOSILLO, MEXICO, WHOLESALE HARDWARE, OILS AND PAINTS.

BÜLLE Y CIA,, Hermosillo, Mex., Mining and Agricultural Supplies

Wm. B. Hooper & Co., {113 Maiden Lane, N. Y., Guaymas, Tucson, El Paso, San Francisco.} Candles, Teas, Coffee, Etc.

L. ZECKENDORF & CO., Tucson, A. T., DRY GOODS, BOOTS and SHOES.

Bartels Charles.....Oakland
Briones G..... "
Briones & Chanaron.. "
Chanaron Henry..... "
Edmonds W J..... "
Fleck & Busse..... "
Hallahan Andrew..... "
Held Ernest... ..... "
Held George..... "
Sanderson P..... "
Seegritz Albert..... "
Smith John W..... "
Stulz & Schnelle..... "
Theis Anton..... "
Tichnor Charles..... "
Washington James.... "
Bridges H J.....Rohnerville
Holzberger William....Salinas
Hutton George..... "
Knapp George E. ..... "
Wetzel P..... ..... "
Greth John. San Buenaventura
Sanchez J V. "
Holm & Surbach....San Diego
Josse L M ..... "
Russell Robert..... "
Schwerer Fred..... "
Snider Charles ..... "
Trask P H... .... "
Costa F.....San Luis Obispo
Hasse C..... "
Medeiros J E. "
Lowenfeld William San Rafael
Trennert Louis..... "
Schneider John J... "
Forster Adam.....Santa Ana
Watson P..... "
Brecht August .Santa Barbara
Frede C B & Co. "
Garcia M F.... "
Helmer & Silva. "
Klett L..... "
Sylvia H..... "
Augstein Henry....Santa Cruz
Mitchell S..... "
Street H W..... . "
Sylvia F..... "
Williamson H T.... "
Thomas Jacques.....Saucelito
Kropf W G.....Soquel
B nneau T C.....Tomales
Xiques Frank M.....Trinidad
Clarke Daniel.....Vallejo
Ferguson Joseph N.... "
Kempinski John..... "
Lima Alipio..... "
O'Keefe John..... "
Smith C F..... "
Koehncke A.....Watsonville
Ottenberg J..... "
Steen A..... "
Tuttle —.....Westport
Sirro J..... .Wilmington

Basket Makers.

Loscomb Eugene.....Oakland

Baths.

Cook Robert..... Alameda
Haley & Edson..... "
Kiernan Philip..... "
Maynard Harry..... "
Traver George W.... "
Wonderlich John P.. "
Dean G H T.....Anaheim
Banch L.....Los Angeles
Camillo & Olivas.. "
Guercio C..... "
Hughes R (Russian and Electric) ... "
Salmon W B. ... "
Susand O L..... "
Del Monte Swimming Baths.....Monterey
Gibson Joseph (Magnetic and Steam)...Oakland
Renken Henry (Medicated)... .?..... "
Greth John.San Buenaventura
Elliott John J.San Luis Obispo
Forster Adam.. ...Santa Ana
Frede C B & Co.Santa Barbara
Klett L..... "
Leibrandt Bros...Santa Cruz
Waller C M Mrs.Santa Monica
Johnson Louis..... Saucelito
Clarke Daniel.....Vallejo
Kempinski John..... "
Smith C F..... "

STARBIRD & GOLDSTONE, {Dealers in LUMBER FOR HEADER WAGON BEDS, &c. 101 Market Street, S. F.}

SAFFORD, HUDSON & CO., Bankers, Tucson and Tombstone, Ariz.

Koehncke A.....Watsonville
Ottenberg J..... "

Bedding.

(See Furniture.)

Bell Hangers.

(See Locksmiths and Bell Hangers.)

Belting.

(See Hardware; also General Merchandise.)

Billiard Saloons.

Granet P.....Anaheim
Ruehmann F..... "
Tapia Manuel..... "
Mackin John.....Berkeley
Garcia Dolores.....Capistrano
Casey P.....Castroville
Brown Lot M.....Eureka
Klocker Peter..... "
Bayle C.....Los Angeles
Boiseneir J..... "
Cosgrove James. "
Domblades J..... "
Fleischman J..... "
Gauthier F..... "
Kuhl & Rinkenbach "
Maier Joseph..... "
Massey Charles. "
McGinnis E T... "
Pelgrin G..... "
Pouyfourcat J M "
Scheuble J..... "
Senton M..... "
Ulrich George.... "
Wise Martin..... "
Manuel Louis.....Monterey
Pyburn Henry..... "
Rodrigue Charles... "
Sanchez Bros..... "
Campbell Edward H..Oakland
Gray Polk..... "
Weeks E.....Rohnerville
Birlem J F.....Salinas
Dean S L.....Salinas
Kerns P..... "
Tompkins Joseph..... "
Glasgow G W.....San Buenaventura
Kamp H L. "
Winkler Jacob "
Perigo William....San Diego
Stow & Scranton.. "
Garcia & Dutea.San Luis Obispo
Tommasini G & Co..... "
Tullman Otto.. "
Day Timothy.....San Rafael
Kappenman Joseph. "
Stackpole J E.....Santa Ana
Ullmann & Miller... "
Tucker W A..... "
Birabent J M...Santa Barbara
Hubel John..... "
Levy C..... "
Parma V..... "
Merrill & Wright.Santa Cruz
Mitchell George.... "
Pratschner Frank. "
Swift E J..... "
Veatch H C..... "
Werner C F..... "
Mountain John..Santa Monica
Christiansen P....Watsonville
Jury G..... "
Padrazzi S..... "
Schmidt J H..... "

Billiard Table Manuf'rs.

Schwab N.....Oakland

Blacksmiths.

Carreau John.....Alameda
Stough H A.....Anaheim
White A E..... "
Lee John.....Aptos
Bauman John.....Arcata
Gilbreath D..... "
Clyne James.....Benicia
Smith Mathew J..... "
Haller Peter H.....Berkeley
Jones Shadrick..... "
McCaskill H & Co.... "

CHILEDONIO ORTIZ, HERMOSILLO, MEXICO, DOMESTIC GOODS.

C. BÜLLE Y CIA., Hermosillo, Mex., Abastecimientos para Minas y Agricultura

Wm. B. Hooper & Co., { 113 Maiden Lane, N. Y., Guaymas, Tucson, El Paso, San Francisco. } *Shipping and Commission Merchants.*

L. ZECKENDORF & CO., Tucson, A. T., Headquarters for Everything.

Nelson M.....Berkeley
Sherman, Peterson & Co.....Cambria
Summers, Eubank & Kaetzel..... "
McKay John.....Carpenteria
Sprague B L..... "
Gregor James.....Caspar
Fanuaf E R.....Castroville
Whitcher C R..... "
De Rome Albert.....Cayucos
Sims I..... "
Petersen Peter.....Chualar
Thompson C... ..... "
Frantz J F.....Crescent City
Miller John..... "
Schmidt Peter...Cuffey's Cove
Haines Z.....Del Norte
Mooney Thomas.... "
Moore T.....Duncan's Mills
Bigelow C E.....Eureka
Chope A & Son..... "
Chope A E & Bro..... "
Hulse & James..... "
Olmstead Charles H.. "
Rotermund H H, Jr.. "
Rowe & Holmes..... "
Beauregard & Mette....Felton
Brown & Galloway.. Ferndale
Grinsell W F..... "
Grinsell & Dunn..... "
Hall H H..... "
Johnston & Hall..... "
Wilkenson Charles... "
Anderson John.....Fort Ross
Schofield F..... "
Davids & Gonzales.....Half Moon Bay
Hatch R H.... "
Dodge George.....Hueneme
Anderson —.....Hydesville
Hatch S B.....Kibesillah
Martin J P.....Little River
Anthony Bros.....Lompoc
Elkins & Ivory..... "
Colson J B.....Los Angeles
Glover R C..... "
Goodwin J..... "
King & Villa..... "
Lattin M..... "
Philipson I..... "
Pray & Son.....Los Angeles
Rhein James..... "
Toal Frank..... "
White Seth..... "
Wilson John..... "
Taylor S H.....Manchester
Hall George.....Mendocino
Rogers A T..... "
Dodge W.....Monterey
Masters Henry..... "
Sanchez A..... "
Whitcomb Brothers.. "
Stocking J E.....Moro
Adams & Leavell.....Oakland
Allen T H..... "
Casey John..... "
Follrath Adam..... "
Gibbs William T..... "
Gilmore Robert..... "
Haller & Nolan..... "
Hurley Daniel..... "
Pulcifer A W..... "
Rice C B ..... "
Ryan Martin..... "
Stahlecker J..... "
Sullivan Michael..... "
Weymouth T D..... "
Wilson & Drake..... "
Goulson John.....Pescadero
Koster Fred..... "
Johnston F C.....Petrolia
O'Leary P..... "
Holliday & Spaulding.....Punta Arenas
Iverson Samuel.. "
Taylor S H..... "
Bowman Daniel...Rohnerville
Brewer C H..... "
Smith A D..... "
Allen Charles.....Salinas
Iverson Bros..... "
Lacey J V..... "
Maguire E..... "
Camp S.....San Buenaventura
McDonell Bros "
Schell H "
Vickers & Sheldon "
Brass John.....San Diego
Harritt Frank..... "
Koster P..... "
Bayer P.....San Luis Obispo

Starbird & Goldstone, { Dealers in Albion River M... Cargoes of Lumber to order. 101 Market Street, S. F.

SAFFORD, HUDSON & CO., Bankers, Tucson and Tombstone, Ariz.

Davis S A....San Luis Obispo
McCabe George W "
Ready Phil... "
Freeman A A....San Luis Rey
Anderson Amund..San Rafael
Harding George.... "
Harding Joseph A.. "
McDonald William. "
Nelson Edward..... "
Olin Peter..... .. "
Crossley & Sitler....Santa Ana
Jessen Henry... ... "
Reynerson Jacob.... "
Sackman J..... "
Yost Charles..... "
Cheney Thomas H Santa Barbara
Collins G N..... "
Eberle & Lowe.. "
Rutherford Geo. "
Warner I C..... "
Bradley O I.....Santa Cruz
Flintoff Joseph..... "
Foster E..... "
Hunter W T..... "
Waterman W F... "
Kuhn F M.....Saucelito
McLeod Alexander... "
Hafner Joseph.....Slide
Meacham D J.....Soquel
Neilsen John..... "
Kinnan & Holland Table Bluff
Peters David.....Timber Cove
Murphy E .....Tomales
Thrasher David..... "
Fitch Thomas.....Trinidad
Denio F M ....Vallejo
Grimes Patrick..... "
Brassel H P.....Watsonville
Churchill C C..... "
Ingham James..... "
McAdams A..... "
McKeon B..... "
McLean N..... "
Taylor C E..... "
Williams J C..... "
Blackman Charles. Westminster
Kliefhaber F H.. "
Johns Frederick.....Westport
Matthews T..... "
Crowley Timothy. Wilmington
Ronan T..... "

Boiler Makers.

Lanigan T J.....Eureka
Bower & Baker..Los Angeles
O'Donnell P N.... "
Clark & Woolley.....Oakland
Amner Thomas...Santa Cruz
Martin W H..... "
Heald John L.....Vallejo

Bookbinders.

Pacific Press Publishing Asso'n.....Oakland
Schiller R.....San Diego
Vallejo Chronicle Pub. Co ....Vallejo

Booksellers.

(See also Stationers.)

Morris G T.....Alameda
Porter B B..... "
Ericson A W.....Arcata
Woodbury W H..Crescent City
Bonstell W T..... Eureka
Mathews J E..... "
Taylor D S B..... "
Week F A..... "
Alford W B.....Ferndale
Sampson E G.....Little River
Hellman S.....Los Angeles
Hirschfeld P..... "
Lazarus P..... "
Stoll S..... "
Hardy W B.....Oakland
MacDonald James.... "
Perry S A & Co..... "
Scranton Theodore E.. "
Strickland Sidney L.. "
Taylor Edward P..... "
Tyrrell A J.....Rohnerville
Cohen Lyon.....Salinas
McDougall J H ..... "
Schneider A.....San Diego
Shepard C H..... "
Felts J M....San Luis Obispo
Goodrich J A.. "
Lowenfeld Bernard..San Rafael
Humphreys Frank..Santa Ana

CELEDONIO ORTIZ, Hermosillo, Mexico, Wholesale Boots and Shoes.

G. BÜLLE Y CIA., HERMOSILLO, Mex., Wholesale Groceries.

Wm. B. Hooper & Co., {113 Maiden Lane, N. Y., Guaymas, Tucson, El Paso, San Francisco.} LUMBER, SASH, DOORS SALT, ICE,

Rowe B N.....Santa Ana
Crane A.....Santa Barbara
McPhail H A C. "
Brazer J .....Santa Cruz
Hobbs W H..... "
Chapin M E.....Santa Monica
Hirschfeld Simon.....Vallejo
McElroy Patrick..... "
Martin Edward...Watsonville

Boot and Shoe Manufacturers.

Wentworth I M.....Berkeley
Devlin C L.....Eureka
Tolman G A.....Salinas
Roth J.....San Buenaventura
Van Zandt T M...San Diego
Hamlin C L.....Santa Cruz
Lynam W E..... "
Hetherington H...Watsonville

Boots and Shoes.

(Retail and Custom Makers.)

Burns H .....Alameda
Cabral Alexander.... "
Durein John..... "
Hayes John W..... "
Reichsrath Louis..... "
Bauer George.....Anaheim
Gunther L..... "
Hunter William J.....Arcata
Odenheimer William... "
Gallagher Edward.....Benicia
Greene Samuel..... "
Kuhland William..... "
Lepper Oliver..... "
Adams Frank R.....Berkeley
During John..... "
Engebretsen Antone.. "
Fricks Christian..... "
Levigne Joseph..... "
Wood C B..... "
Ott Fred.....Cambria
Conrads C.....Castroville
Riordan D.....Cayucos
Ray John.....Chualar
Keller H.....Crescent City
Larsen Charles... "
McLaren L.....Crescent City
Randall H.....Davenport
Newton T M.....Del Norte
Ward C G..... "
Johnson John..Duncan's Mills
Jacobson R Mrs.....Eureka
Kalischer N & Co..... "
Nadro Moritz..... "
Snow & Co..... "
Jones Samuel..... "
McCarthy Jeremiah... "
McLaren W..... "
Otto Joseph..... "
Saulsbury James.....Felton
Geisselman John.....Ferndale
Stein H A..... "
Lambert H H.....Lompoc
Benjamin N.....Los Angeles
Bright J C..... "
Cohn J B..... "
Fisher C L..... "
Gee John..... "
Griffen Edward... "
Grover N B..... "
Hayes John..... "
Jacoby Bros..... "
Lewis Bros..... "
McDonald A S... "
Mesmer Joseph... "
Schindler H..... "
Schofield C..... "
Slaney William... "
Weihs A..... "
Youngclaus J D.. "
Hanson Peter.....Mendocino
Jansen J P L..... "
Lynch P..... "
Bostrom John.....Monterey
Irmscher H.....National City
Cameron G A..Navarro Ridge
Alexander Isidor.....Oakland
Balzer John..... "
Besancon E..... "
Burbank L..... "
Caro C & Co..... "
Dressler George..... "
Fitzgerald E..... "
Flint L..... "
George J..... "
Grieser John..... "
Halloran M..... "

L. ZECKENDORF & CO., TUCSON, A. T., AGENTS FISH BROS.' FARM, FREIGHT AND SPRING WAGONS.

STARBIRD & GOLDSTONE, {DEALERS IN LUMBER, 101 Market Street, S. F.

SAFFORD, HUDSON & CO., Bankers, Tucson and Tombstone, Ariz.

Hauschild Henry.....Oakland
Heckman F G..... "
Henninger F..... "
Hollabaugh A M..... "
Honer Joseph..... "
Jacob Brothers ..... "
Johnson William..... "
Konecke Henry..... "
Lahr Peter ..... "
Lehmann H G..... "
Lippmann A..... "
Lorch Matthew..... "
Lumsden Samuel..... "
Maud Jacob..... "
Nedderman Bernard.. "
Nolan W H & Co.... "
O'Keefe Daniel ..... "
Outram D J..... "
Perdue Thomas..... "
Rosenthal Augusta... "
Schirrer John..... "
Senram F..... "
Sherrot E..... "
Stuart David..... "
Sullivan William..... "
Van Allen I A.....Pescadero
Schucherd P.....Petrolia
Bourns R.....Punta Arenas
Lancaster & Davidson..... "
Bridges H J.....Rohnerville
Reynolds James... "
White Emery..... "
Conrads W G.....Salinas
Hale & Co..... "
Suesser J A..... "
Tolman G A..... "
Wiebcke H..... "
Cagiacci I..San Buenaventura
Hirschfelder E "
McCarthy P V "
Wells Wm "
Brady Phil .....San Diego
Cohn J A..... "
Hartley & Co..... "
McIntosh F J..... "
Boll M.....San Luis Obispo
Gerken J..... "
Hildenbrand J. "
O'Sullivan J J. "
Devitt Joseph.....San Rafael

Leszinsky Isaac H..San Rafael
Magnes Robert..... "
McGuire John..... "
Ware Charles P.... "
Magoon H K.....Santa Ana
Melchert A..... "
Souther A F..... "
Bell & Hunt....Santa Barbara
Cook Mortimer.. "
Emerson & Co.. "
Goss W F M.... "
Hurlbut H..... "
Wharton T..... "
Baldwin A.....Santa Cruz
Bird Samuel..... "
Carro E C ..... "
Cope Jesse..... "
Heyler C J..... "
Koper F..... "
Lintner M..... "
Langenbeck J F... "
Randall H..... "
Steiner A..... "
Varozza M..... "
Wilson D..... "
Brindeau Adrian....Saucelito
Marie Joseph..... "
Robben Bernard .....Slide
Adams A.....Smiths Ranch
McLaughlin R.. "
Delehanty John.....Soquel
Otto Joseph.....Table Bluff
Beresford James.....Vallejo
Blogg Henry..... "
Brennan D T..... "
Hall Thomas..... "
Kennedy J E..... "
Kennedy P J..... "
Molony Daniel..... "
Pelham Alexander..... "
Radke Robert..... "
Steichen William..... "
Weill Bro's..... "
Lynam J.....Watsonville
Malbech S..... "
Rogge William.... "
Seevers C W..... "
Strebost William.. "
Werner F..... "
Bennett L.....Wilmington
Fraser Thomas... "

CELEDONIO ORTIZ, HERMOSILLO, Mexico, MINING SUPPLIES.

G. BÜLLE Y CIA., HERMOSILLO, Mex., Ropa por Mayor.

Wm. B. Hooper & Co., { 113 Maiden Lane, N. Y., Guaymas, Tucson, El Paso, San Francisco. } Forwarding of Mining Supplies a Specialty.

L. ZECKENDORF & CO., TUCSON, A. T., HARDWARE AND GROCERIES.

Bowling Alleys.

Gardemeyer P.....Anaheim
Roach E J.....Los Angeles
Winkler Jacob....San Buenaventura

Box Makers.

(See also Planing Mills.)

Smith A, Guy & Co..San Diego
McIntire, Abbey & Co.Oakland
Short George.....Pajaro

Breweries.

Christ John.....Alameda
Mashoffer J.....Crescent City
Massle & Gnauck.....Benicia
Huk & McAleenan.....Eureka
Schubert Edward.....Half Moon Bay
Binder F.....Los Angeles
Lauth & Stecker. "
Mahlstedt D & Co. "
Bredhoff & Cordes ...Oakland
Kramm & Dieves.... "
Ringgenberg R & Co. "
Lurz & Mencke.....Salinas
Hartmann F.....San Buenaventura
Dobliar C.....San Diego
Wiegand & Co. San Luis Obispo
Reuter & Goldkofer.....Santa Ana
Deininger Frederick...Vallejo
McGettigan Edward... "
Widenmann & Rothenbusch..... "
Palmtag C.....Watsonville

Bridge Builders.

California Bridge Co..Oakland

Builders' Materials.

(See Lumber Dealers.)

Butchers.

Eggers J H.....Alameda
Gochnauer P L..... "
Liese Conrad..... "
Noy W H..... "
Scheithe & Combs.... "
Leonard C E.....Anaheim
Bull J C Jr.....Arcata
Fisher Joseph.....Benicia
Fraser George..... "
Fischel Simon.....Berkeley
Hann Thomas..... "
Monterichard R..... "
Storck C L..... "
Lynn E.....Cambria
Knoch V.....Castroville
Crusius F.....Crescent City
McCresh & Bomhoff..... "
McNamara & Emmetsbergh..... "
Peterson & Hurd.Cuffeys Cove
McVay James.....Del Norte
Keller C F.....Eureka
Russ Joseph ..... "
Chace J D & Co.....Felton
Barton & Varien.....Ferndale
Russ & Robarts..... "
Stury D A.....Fisk's Mill
Campbell R J..Half Moon Bay
Schuyler & Lawrence..... "
Winfield, Lamb, & Co .....Hydesville
Kent W H.....Little River
Sloane & Stewart.....Lompoc
Hesser P J.....Los Alamos
Begue B..... Los Angeles
Benner John..... "
Brand William.... "
Cohen & Reich.... "
Franck A..... "
Lowe James..... "
Maxey Thomas... "
Mirandetti J S & Bro..... "
Mohan G P R.... "
Sentous L & Co... "
Tarand J..... "

Starbird & Goldstone, { Dealers in all Kinds of LUMBER. 101 Market Street, S. F.

SAFFORD, HUDSON & CO., Bankers, Tucson and Tombstone, Ariz.

Villa & Chamberlain.....Los Angeles
Kent W H.....Mendocino
Doud Frank.....Monterey
Miller J W..... "
Hardy Charles...National City
Ames H H Jr & Co...Oakland
Bemis O..... "
Brayton William H... "
Breiling John..... "
Butler P W & Co..... "
Frank Andrew..... "
Davis J H ..... "
Gay & Trenschel..... "
Gerhardy P J... ..... "
Gilardin Bros..... "
Glaze J W..... "
Grabs August..... "
Hayes, Carrick & Co.. "
Jones C H..... "
Lafferty Owen..... "
Larkin & Harrington.. "
Lee P W & Co ..... "
Leise Henry..... "
Long William ..... "
Lough & Wilkinson... "
Marquardsen & Becker "
May Henry..... "
May J L..... "
Nelle William ..... "
Orth R & Co..... "
Pitts James M..... "
Rice & White..... "
Roberts Henry..... "
Samson M M..... "
Schaffer Louis..... "
Schultz C F..... "
Scribner G W..... "
Simon Joseph..... "
Wilkie David..... "
Wilson L ..... "
Woermer Jacob..... "
Roe & Petterson....Pescadero
Ball Joseph.....Petrolia
Warren J B & Co.....Punta Arenas
Lamb Bros.....Rohnerville
Abbott H E .....Salinas
Myers Joseph..... "
St John Bros..... "
Miller H S.....Salmon Creek

Bennett Peter.....San Buenaventura
Buttner William..... "
Allison Bros.....San Diego
Selwyn, Saunders & Co "
Winters William.... "
Deleissiguez A. San Luis Obispo
Remick & Orr. "
Steele Bros.... "
Anderson William N. San Rafael
Heckheimer Lee..... "
Herzog Maximillian.. "
Arsavias A S.....San Simeon
Dawson & Powell...Santa Ana
Faulkner & Cummings..... "
Carrillo A A....Santa Barbara
Fisher I K..... "
Lienar Samuel... "
Sherman & Ealand "
Chace J D.....Santa Cruz
Fitch A H & Co... "
Fitzgibbons M..... "
Young W P..... "
Suits & Elliott...Santa Monica
Barety Joseph B.....Saucelito
Mills C A.....Soquel
Thompson C T..... .Tomales
Bull John C.....Trinidad
Brown Samuel.....Vallejo
McGill John F..... "
McGill Thomas F..... "
Skinner William W.... "
Steffen Bros..... "
Steffen & Co..... "
Tobin J F..... "
Drussel D.....Watsonville
Green Leo..... "
Yoacham & Tuttle. "
Hinds G.....Wilmington

Cabinet Makers.

(See also Furniture Manufacturers).

Aherns A J.....Crescent City
Hilder Charles.....Eureka
Allen James.....Los Angeles
Fuller & Day..... "

CELEDONIO ORTIZ, Hermosillo, Mexico, WHOLESALE GROCERIES.

G. BÜLLE Y CIA., Hermosillo, Mex., Wholesale Dry Goods.

Wm. B. Hooper & Co., {113 Maiden Lane, N. Y., Guaymas, Tucson, El Paso, San Francisco.} Financial Agents.

L. ZECKENDORF & CO., Tucson, A. T., GENERAL MERCHANDISE.

Geir & Bartholme..Los Angeles
Robbins G W & Co. "
Clayton & Kirk.....Oakland
Rice C B..... "
Schwab N..... "
Sloan Bros..... "
Wind M L R..... "
Eastwood George J
San Buenaventura
Church C C.....San Diego
Anderson William.Watsonville

Candy Manufacturers.

Jones Warren.....Eureka
Chard Charles....Los Angeles
Gardiner T A..... "
Merriam A & Co.. "
Anderson William....Oakland
Blank G A..... "
Kirchheiner H.... .. "
Kirchheiner J H & Co. "
Ruland H A. San Buenaventura
Cole A A.....San Diego
Johnson George N
Santa Barbara
Van Alstine G B....Santa Cruz
Young M..... "
Gillon E E.....Vallejo
Slights E T.....Watsonville

Carpenters and Builders.

Denke A.....Alameda
Frodden V M..... "
Stebbins G H..... "
Orman Henry Jr.....Arcata
Lyon & Hunter.....Benicia
Muldowney J R..... "
Broad A H.....Berkeley
Bunce Horace A..... "
Wiley E W..... "
Brocsieb Charles.....Cayucos
Petersen M.....Chualar
Patterson Chas..Crescent City
Simpson James.....Eureka
Frost & Kingel.....Ferndale
Grinsell & Whitman. "
Wittman A N..... "
Bennet J C....Half Moon Bay
Graves H B... "
Coombs R G.....Little River
Gowell Alfred.... "
Boggs & Ripley...Los Angeles
Fickett E..... "
Geir & Bartholme "
Hargitt G..... "
Lloyd William.... "
Marshall M A.... "
McAulay & Chisholm..... "
Teed M..... "
Victor John..... "
Chaine A.....Monterey
Maulden Bros..... "
Prinz H..... "
Shepard B J.....Moro
Broderick T F.....Oakland
Buckner & Kley..... "
Clayton & Kirk..... "
Dowling R J..... "
Grannis R W..... "
Jordan Bros..... "
Knowles & Weilbye.. "
Morton W & Son..... "
Veitch W T..... "
Waite Cornelius..... "
Simpson—.....Petrolia
Mahoney J J
San Buenaventura
Pena R.... "
Shaw S L.. "
Steepleton T B "
Donaldson W G....San Diego
Levet J B..... "
Forsyth D....San Luis Obispo
Motz H ..... "
Rodgers & Helm "
Kurtz D B.....San Luis Rey
Opp George.....Santa Ana
Mix James.....Santa Barbara
Richardson W T "
Alexander W C....Santa Cruz
Davis C W..... "
Lenhart J L..... "
Williams John H.. "
Cramer John D.....Saucelito
Gastman Henry.....Trinidad
Purington T C.....Vallejo
Garratt A.....Wilmington

Starbird & Goldstone, {Dealers in Red Wood Posts and Puget Sound Fencing. 101 Market Street, S. F.

SAFFORD, HUDSON & CO., Bankers, Tucson and Tombstone, Ariz.

Carpet Manufacturers.

Waltenbaugh J B (rag).....Vallejo

Carpets and Oil Cloths.

(See also Furniture Dealers.)

Ruscue & Lundblade...Eureka
Dotter & Bradley..Los Angeles
Sharp, Bloeser & Ullman..... "
Hook E.....Oakland
McGovern & Cahill... "
Schellhaas H..... "
Schreiber Christian... "
Taylor Charles L..... "
Landes F L.....Salinas
Gray John.....San Diego
Marston George W. "
Knittel H & Co....San Rafael
Sale William..... "
Knight & Blood. Santa Barbara

Carriage and Wagon Makers.

Ackley Ezra.....Alameda
Harter Bloomfield.... "
Gannon T L.....Anaheim
White E A..... "
Deming Eugene A.....Arcata
Clyne James.....Benicia
Smith Mathew J..... "
Haller Peter H.....Berkeley
McCaskell H & Co.... "
Rainville H E..... "
Sherman, Peterson, & Co..... ..... Cambria
Summers, Eubank, & Kaetzel..... "
Sprague B L.....Carpenteria
Chope A & Son.....Eureka
Hulse & James..... "
Rotermund H H Jr.. "
Rowe & Holmes..... "
Dougherty J E.....Ferndale
Duchesneau J C..... "
Grinsell & Dunn... . "
Davids & Gonzales.....Half Moon Bay
Brush & Bro.....Hydesville
Kelley E C.....Lompoc
Colson J B.....Los Angeles
Fennessy James... "
Hayman B..... "
Lamore J P..... "
Lichtenberger L... "
Maloney Richard.. "
McGarvin & White "
Milliken S J..... "
Pacific Wagon Co "
Raynal A..... "
Rees & Wirsching. "
Roeder Louis ... "
Schmidt & Haefner "
Masters Henry... Monterey
Toothacker L S... "
Whitcomb Bros... "
Stocking J C.....Moro
Allen M W.....Oakland
Atkinson George..... "
Buffett C C..... "
Dunmire S S..... "
Ewen F & Co..... "
Galvin & Lebrecht.... "
Gowanlock James.... "
Hampel H F..... "
Henderson H B..... "
Klump & Allard..... "
McGrew P H..... "
Northey & Wagar.... "
Sicotte F & Son..... "
Simmons & Smith.... "
Sohst Bros..... "
Hamill O.....Rohnerville
Perry P..... "
Iverson Bros.....Salinas
Grant K P..San Buenaventura
Vickers & Sheldon "
Guillory A.....San Diego
Harritt Frank..... "
Hartleberg J O..... "
Koster P..... "
Overshiner G J & Sons "
Stallman E H..... "
Stevens J..... "
Wescott J W..... "
Bayer P.....San Luis Obispo
Davis S A.... "

CELEDONIO ORTIZ, HERMOSILLO, MEXICO, MILL SUPPLIES.

G. BÜLLE Y CIA., Hermosillo, Mex., Mercaderias General.

Wm. B. Hooper & Co., {113 Malden Lane, N.Y., Guaymas, Tucson, El Paso, San Francisco.} Issue credits available in the principal cities and towns in Sonora, Chihuahua and Arizona.

L. ZECKENDORF & CO., Tucson, A. T., MINING and MILLING SUPPLIES.

Anderson Amund..San Rafael
Gordon Lewis..... "
Harding Joseph A.. "
Neison Edward.... "
Olin Peter..... "
Crossley & Sitler...Santa Ana
Holzgrafe F..... "
Collins G N....Santa Barbara
Dunshee R..... "
Hunt & Bates.. "
Bowman Edward..Santa Cruz
Bradley O I..... "
Hunter W T..... "
Lake G P..... "
Lindsey D M..... "
Murphy E.....Tomales
Dallyn Charles E.....Vallejo
Henderson O L..... "
Churchill C C.....Watsonville
Eaton R W..... "
Ingham James.... "
McAdams A..... "
McKeon B..... "
McLean N..... "
Reynolds J W... "
Taylor C E..... "
Garratt A.....Wilmington

Carriage and Wagon Materials.

(See also Lumber Dealers.)

Henderson & Marshall.....Los Angeles
Steiner, Klauber & Co.....San Diego
Bundy & McFadden. Santa Ana

Carriage Painters.

(See Painters, Carriage.)

Cement Manufacturers.

Pacific Cement Co.... Benicia

Cement Pipe.

(See Drain and Sewer Pipe.)

Chemical Works.

San Francisco Chemical Works.....Berkeley

Cigar Manufacturers.

Lenz Jacob.....Alameda
Andersen Nis.....Berkeley
Cheesebrough C C. Los Angeles
Dreyer & Mangeman.. ..... "
Edelman & Co... "
Breen John.....Oakland
Conradi Philip..... "
Kraft Adam..... "
Kuerzel Robert..... "
Palm Cyrus..... "
Moore P L.....Santa Barbara
Cohen & Fibush....Santa Cruz
Kelly William S.....Vallejo

Cigars and Tobacco.

(See also General Merchandise.)

Bowen G C.....Arcata
Galinger A P Mrs..... "
Walsh M F.....Castroville
Watson J E..... "
Woodbury W H. Crescent City
Altmark Solomon.....Benicia
Durner Charles..... "
Hamon Thomas..... "
Leathe George W..... "
Manning M Mrs..... "
Christensen C.....Eureka
Domingo Mark..... "
Haney John..... "
Huestis W F..... "
Klocker Peter..... "
Knott G R..... "
Long A L..... "
Mathews J E..... ... "
Reilinger Henry..... "
Taylor C E..... "
Tobin Edward..... "
Young Frederick... .. "
Alford F A.....Ferndale
Trost J H..... "
Smith Joseph.....Hydesville
Cheesebrough C C. Los Angeles

STARBIRD & GOLDSTONE, {Dealers in SHAKES and LATHS, 101 Market Street, S. F.

SAFFORD, HUDSON & CO., Bankers, Tucson and Tombstone, Ariz.

Greenbaum E.....Los Angeles
Hellman, Haas & Co..... "
Kiefer J & Co..... "
Lawrence A M.... "
Leon Ralph..... "
Levy Michel..... "
Martin E & Co... "
McKenzie Alex... "
Raynes & Marleau. "
Stewart J H & Co. "
Grigsby M E....National City
Classen & Trost.....Oakland
Conradi William..... "
Dailey P J..... "
Fisher & Morison..... "
Fittbogen P..... "
Gifford Charles..... "
Gray Polk..... "
Grellman Cuno..... "
Harding Frank..... "
Herten Frank..... "
Hyman Joseph..... "
King Edward..... "
Kuerzel Robert..... "
Meyer Leopold..... "
Pumyea M D..... "
Rosenberg L..... "
Rosenberg Nathan.... "
Scharman Morris..... "
Taylor E P..... "
Todd Thomas..... "
Davis & Walker...Rohnerville
Rae Thomas..... "
Mautner A.....Salinas
McDougall J H..... "
Schuchard E G..... "
Strellnauer R Mrs..... "
Cody N T...San Buenaventura
Mitchell E L. "
Wagner John B "
Butchart J B.....San Diego
Craigue S W..... "
Lewis Isadore..... "
Louis Isidor..... "
Peterson F..... "
Phillips & Eisen.... "
Schneider A..... "
Wolfsheimer C..... "
Castro & Ramirez.....San Luis Obispo
Kalisher J....San Luis Obispo
Ledeiro J E.. "
Noah M..... "
Lowenfeld W.....San Rafael
Ourblin A I..... "
Schneider John J.. "
Trennert Louis.... "
Cobler & Maddox...Santa Ana
Humphreys Frank.. "
Frisius & Hernster.....Santa Barbara
Levy J..... "
Maguire Frank "
Maguire J A.... "
Smith & Johnson "
Cohen Emanuel....Santa Cruz
Cohen & Fibush.... "
Littlefield L C & Co "
Osterhus J A.. .. "
Paul E Miss.....Trinidad
Newcomb C A... ....Vallejo
Lopes M S.....Watsonville
Smidt Carl..... "
Stewart J W..... "
Lewin L.....Wilmington

Civil Engineers and Surveyors.

Cleveland A.....Crescent City
Cooper L F..... "
Herrick R F.....Eureka
Dolloff J B....Half Moon Bay
Hendee C H.....Hydesville
Smith A T..... "
Hansen & Solano..Los Angeles
Stevenson H J.... "
Wright E T..... "
Everett J C.....Oakland
Graham W S..... "
Nusbaumer G L..... "
Ingalls F S.....Salinas
Hare E T. .San Buenaventura
Stow J T... "
Fox & Willey.....San Diego
Lockling L L ..... "
Carpenter Ezra.....San Luis Obispo
Austin Hiram.....San Rafael
Dodge George M... "

CELEDONIO ORTIZ, Hermosillo, Mexico, GENERAL MERCHANDISE.

G. BULLE Y CIA., Hermosillo, Mex., General Merchandise.

Wm. B. Hooper & Co., { 112 Maiden Lane, N. Y., Guaymas, Tucson, El Paso, San Francisco. } *Illuminating and Lubricating Oils in every variety.*

Cooper A S.....Santa Barbara
Reed John..... "
Domingo Mark.....Eureka
Wright Thomas W. Santa Cruz

Clothing.

(See also General Merchandise).

Goodman & Rimpau..Anaheim
Kuhland William.....Benicia
Williams & Burdick... "
Pfeifer Charles..Crescent City
Kalischer N & Co.....Eureka
Lowenthal Jacob..... "
McNamara W J..... "
Nadro Moritz..... "
Snow & Co..... "
Stern & Ryan..... "
Bright J C.....Los Angeles
Cohen H ..... "
Cohn Adolph..... "
Cohn J B..... "
Fox & Koster..... "
Harris L..... "
Jacoby Bros..... "
Marteen H..... "
Norton A... ..... "
Norton M..... "
Norton S..... "
Polaski L & Son... "
Susskind Henry... "
Weiner H C ..... "
Alexander William..Monterey
Bernstein & Co.....Oakland
Furst Hermann..... "
Greenhood & Moran.. "
Harris Bros..... "
Jonas A & Bro..... "
Letter Jacob..... "
Nordhausen C & A... "
Rosenthal Augusta... "
Hale & Co .....Salinas
Orum Hamlet..... "
Cohn H Mrs. San Buenaventura
Goodwin J W "
Kuhlman J A "
Walker & Healey "
Combination Co....San Diego
Lowenstein & Co... "
Peyser M... ..... "
Schiller & Murtha.. "
Constine L....San Luis Obispo
Mayers D L... "
Leszinsky Isaac H..San Rafael
Austin N P.....Santa Barbara
Breslauer T M.. "
Cook Mortimer. "
Fluehe A..... "
Hanauer M..... "
Noble W E..... "
Barnet S.....Santa Cruz
Cope Jesse..... "
Levy Charles S & Co..... "
Proctor F C..... "
Wilson D..... "
Benas Benjamin.....Vallejo
Cohen Rachel Mrs..... "
Kahn Solomon..... "
Kennedy J E..... "
Plummer & Robinson. "
Wilzinski Abraham.... "
Alexander A.....Watsonville
Morris M..... "

Coal.

(See Wood and Coal.)

Collectors.

Hastings George A....Benicia
Bell F W.....Eureka
Wallace William..... "
Smith A T.....Ferndale
Griffin John W...Los Angeles
Coe John T.....Oakland
McDaniel T J..... "
Read W S & Co..... "
Phillips A W...Santa Barbara
Moore & Barron "
Walker Thomas....Santa Cruz

Colleges and Seminaries.

St Augustine College. Benicia
St Catherine's Academy..... "
St Mary's Hall.... "
Young Ladies' Seminary..... "
Humboldt Seminary...Eureka

L. ZECKENDORF & CO., Tucson, A. T., MAKE ADVANCES ON Produce, Ores, Etc.

Starbird & Goldstone, { Dealers in cargoes of Redwood Lumber 101 Market Street, S. F.

SAF. ORD, HUDSON & CO., Bankers, Tucson and Tombstone, Ariz.

St Joseph's Institute...Eureka
Los Angeles Business College ...Los Angeles
St Vincent's College..... "
University of Southern California..... "
California Medical College.....Oakland
California Military Academy..... "
Convent of Our Lady of the Sacred Heart "
Hopkins Academy.... "
Mills' Seminary..... "
Oakland Business College ..... "
Pacific Theological Seminary..... "
Snell's Seminary.. ... "
St Joseph's Academy. "
St Mary's Academy... "
Taylor's Institute..... "
Academy of the Immaculate Heart of Mary .....San Luis Obispo
Santa Barbara College .....Santa Barbara

Commission Merchants.

Miles D E.....Anaheim
Brizard Alexander.....Arcata
Cutler Thomas.....Eureka
Leventhal A..... "
Ballade Pascal...Los Angeles
Germain E..... "
Goff I C..... "
Hall C V..... "
Maskell & Mercadanta..... "
Miles Bros. ..... "
Morford & Son.. "
Northcrafts & Clark "
Stewart H J..... "
Woodhead & Gay "
Babbitt, Manuel & Gilpin.....Oakland
Hobson H B.....Salinas
Robinson W E.....San Diego
Stewart W W & Co.San Diego
Wentscher A..... "
Meyer L & Co.....San Rafael
Porter John T....Watsonville
Banning Phineas...Wilmington

Confectionery.

(See also Candy Manufacturers.)

Newbold E F.....Anaheim
Knutz A Mrs.....Arcata
Schorlig Louis E..... "
Domingo Mark..... Eureka
Trost John H.....Ferndale
Boyd G T.....Los Angeles
Giegerich George.. "
Johnson P..... "
Leiss Ernst..... "
Schumacher H..... "
Grigsby M E....National City
Bacon J H..... .Oakland
Bolton J W... ..... "
Bruning Bros..... "
Glosser G W..... "
Hickethier H..... "
May Ludwig..... "
Morris Mary..... "
Davis & Walker...Rohnerville
Rae Thomas..... "
Rehwoldt August & Co. ....San Diego
Wolfsheimer C..... "
Hassan Stephen San Luis Obispo
Maggi G R.... "
Sauer A..... "
Spinney J C.. "
Martin George.....San Rafael
Schirm George.....Santa Ana
Haberlitz A.....Santa Barbara
Mountain W D..Santa Monica
Paul E Miss.....Trinidad
Blank Mary Mrs.....Vallejo

Contractors.

Denke A..... Alameda
Frodden V M..... "
Lyon & Hunter.....Benicia
Muldowney J R..... "
Patterson Charles.Crescent City
Millard J R.....Los Angeles

CELEDONIO ORTIZ, Hermosillo, Mexico, WHOLESALE DRY GOODS.

G. BÜLLE Y CIA., Hermosillo, Mex., Abarrotes por Mayor.

Wm. B. Hooper & Co., { 113 Maiden Lane, N. Y., Guaymas, Tucson, El Paso, San Francisco. } Proprietors of *Guaymas Mills* Guaymas, Sonora, Mexico.

L. ZECKENDORF & CO., Tucson, A. T., PAY HIGHEST PRICE FOR Hides and Wool.

Teed M.....Los Angeles
Maulden Bros.....Monterey
Kehoe Luke (sewer)..Oakland
Remillard Bros..... "
Rogers James..... "
Perry H A.....San Diego
Rodgers & Helm.S Luis Obispo
Kiler Samuel H....San Rafael
Murray A..... "
Peterson J..... "
Opp George.....Santa Ana
Alexander W C....Santa Cruz
Davis C W..... "

Coopers.

Weas F. .....Anaheim
Wille Charles..... "
Fox B F.... .....Capetown
Denmon Andrew.....Eureka
Gregg E A.....Lompoc
Reinert Edward..Los Angeles
Stone Granville.....Petrolia
Miller Jacob.....Rohnerville
Barnard A W..Santa Barbara

Coppersmiths.

Rudel & Sturm...Los Angeles

Crockery and Glassware.

(See also General Merchandise; also Groceries.)

McAnney B W.....Alameda
Langenberger A.....Anaheim
Blake William.....Benicia
Johnston W H.....Eureka
Kimball G H..... "
Ohman I..... "
Pratt W H..... "
Spencer & Armstrong.. "
Sweasey W J & Son.. "
Taylor C G..... "
Coyle J A.....Hydesville
Chapman & Paul..Los Angeles
Gibson C W..... "
Meyberg Bros.... "
Meyer Samuel.... "
Ackerman Bros.....Oakland
Dow N G..... "
Heflin H M.....Oakland
Jacobs P..... "
Lindenbaum & Barnett "
Schellhaas H..... "
Stevenson F R & Co.. "
Dayton C A.....Salinas
Eitzert P..... "
Wahrlich W.... .... "
Conner H W.San Buenaventura
Todd & Morrison "
Rollery E & Co.....San Diego
Haskell & Co.....San Rafael
Scott Henry..... "
Cobler & Maddox..Santa Ana
Hunt C C & Co.Santa Barbara
Newell P N.... "
Rogers Bros.... "
Rynerson C C.. "
Walcott John.. "
Bowman G.....Santa Cruz
Willey H..... . "
Wright M J.....Vallejo

Cutlery.

(See General Merchandise; also Hardware.)

Dentists.

Bishop M F.....Alameda
Wood A B..... "
Cowan E L.....Anaheim
Moore William A.....Benicia
Bates C P.....Berkeley
Mason Edgar....Crescent City
Freese John W.....Eureka
Gates O J..... "
Porter John S..... "
Alford F A.....Ferndale
Burks J H.....Los Angeles
Crawford J S..... "
Cunningham R G. "
French L W..... "
Hazeltine W.... "
Hollingsworth J W "
Palmer F M..... "
Beverton S & Co.....Oakland
Brooks W E..... "
Carpenter Oscar..... "
Cool R H..... "

STARBIRD & GOLDSTONE, { Dealers in Lumber, SUGAR PINE and BUILDING MATERIALS, 101 Market Street, S. F.

SAFFORD, HUDSON & CO., Bankers, Tucson and Tombstone, Ariz.

Cornwall A.....Oakland
Craig W H..... "
Dimmick Joseph..... "
Drucker W E..... "
Dunn R K..... "
Fones R A..... "
Gilman Samuel L..... "
Hall T W..... "
Halsey I S..... "
Lane C S..... "
Learn R B..... "
Luce & Robinson..... "
Merriman A F & Son. "
Pelton L D..... "
Peters J A..... "
Plomteaux H J..... "
Rabe John ..... "
Schmidt G L..... "
Thrailkill W O..... "
Lemon G B..... .. Salinas
Hedrick L..San Buenaventura
Jessup John G "
Stuart S L.. "
Cave D.....San Diego
Gildea B M..... "
Phillips R F..... "
Nelson W H..San Luis Obispo
Rabe John.... "
Warner J.....Santa Ana
Young J E..... "
Lee D B.....Santa Barbara
Van Winkle H M. "
Yates L G..... "
Bliss F W.....Santa Cruz
Gordon O L..... "
Halsey Isaac S.....Vallejo
Pendleton B F..... "
Brown A V .....Watsonville
Libby J L..... "
Swain H P..... "

Detective Agencies.

Harris E.....Los Angeles
Hirshberg D S & Co..Oakland

Doors, Sashes, and Blinds.

(See also Planing Mills.)

* Manufacturers.

* Barnes H W & Co..Alameda
* Smith A, Guy & Co.Anaheim
Houghton Cornelius B.Benicia
Buhne H H & Co.....Eureka
* Dempster & Keys ... "
Janssen E & Co ..... "
Johnston W H..... "
* Frost & Kingel.....Ferndale
Raphael Bros....Los Angeles
* California Door Co..Oakland
Chaffee, Gilbert & Bonestel.San Buenaventura
Jewell & Wilson....San Diego
Perry H A,..... "
McDonald J W B... "
Russ J & Co..... "
Schwartz & Beebee .. San Luis Obispo
Griffith J M & Co...Santa Ana
Barnes D G.....Vallejo

Drain and Sewer Pipe.

Stowell N W.....Los Angeles
Brannan Daniel.....Oakland
Clark N ..... "
San Francisco Sewer Pipe Asso'n..... "
Williams John B .... "

Dressmakers.

Brizard P Mrs... .....Arcata
Miner E A Mrs..... "
Burtschell & Cuddyhire .....Crescent City
Cronen C Mrs.....Eureka
McGrath H J Mrs... . "
Miles & Ryan..... "
Snider V A Mrs..... "
Colby E B Mrs.Half Moon Bay
Delpech Ferrie L Mme.....Los Angeles
Hughes W R..... "
Scott D C Mrs.... "
Fields J B Mrs.....Oakland
Hodgkins W L Mrs... "
Stuart & Co.San Buenaventura
Burke N Mrs.....San Rafael
LeCornee Mary.... "
Kirkpatrick & Garnsey..... Santa Ana

CELEDONIO ORTIZ, HERMOSILLO, MEXICO, WHOLESALE HARDWARE, OILS AND PAINTS.

G. BÜLLE Y CIA,, Hermosillo, Mex., Mining and Agricultural Supplies

Wm. B. Hooper & Co., {113 Maiden Lane, N. Y., Guaymas, Tucson, El Paso, San Francisco.} Candles, Teas, Coffee, Etc.

L. ZECKENDORF & CO., Tucson, A. T., DRY GOODS, BOOTS and SHOES.

Peterson M E Mrs..Santa Ana
Cox Elizabeth Mrs.....Vallejo

Druggists.

Elbe C B.....Alameda
Greene A J..... "
Keene Edward B.... "
Vandal & Co..... "
Higgins W M.....Anaheim
Tilley George H.....Arcata
Clinton Charles.....Benicia
Weinmann Louis..... "
Hilton W M.....Berkeley
Merrill S S..... "
Fischer Max.....Cambria
Manderscheid Bros... "
Parker John.....Castroville
Mandersheild Bros....Cayucos
Achy G M & Co.Crescent City
Hughes R..... "
Mentz Charles.....Eureka
Powell R B..... "
Weck F A..... "
Tanner J G.....Felton
Alford W B.....Ferndale
Walker C C...Half Moon Bay
Eby M.....Hydesville
Dimock H C.....Lompoc
Allen H W.....Los Angeles
Aockerblum Fr... "
Giese F Jr..... "
Godfrey Bros..... "
Heinzeman C F.... "
Horne & Abel..... "
Littleboy William. "
Nice C F..... "
Preuss & Pironi.. "
Wollweber Theo. "
Murray J D.....Mendocino
Packard C O..... "
Hadsell & Reed.....Monterey
Heintz J P E..... "
Keating A C..... "
Boericke & Tafel (homeopathic).....Oakland
Bowman H..... "
Boyer & Chiles..... "
Conard W D..... "
Fearn John..... "
Hall J T & Co ..... "
Harden F B.....Oakland
Kelsey & Flint..... "
Kirkland & Trowbridge "
Massie John A..... "
Melvin & Co..... "
Meyer F H Mrs..... "
Morgan Bart & Co.... "
Reilly P J..... "
Ryan Daniel..... "
Sandelin Frederick.... "
Schunhoff B F..... "
Selzer Edward..... "
Tate S P..... "
Eby S .....Petrolia
Morse L G.....Punta Arenas
Tyrrell A J.....Rohnerville
Abbott E K.....Salinas
Scott J B..... "
St John Walter..... "
Cody N T..San Buenaventura
Delmont F.. "
Good & Shepard "
Chase Charles A....San Diego
McCleary & Hubbard "
Millard F R..... "
Booth A R...San Luis Obispo
Dennis J D... "
Krebs E..... "
Thompson L H ...San Rafael
Wolfe John..... "
Edwards W R.....Santa Ana
Mosher C A..... "
Finger H J.....Santa Barbara
Gutierrez B..... "
Ruiz A M..... "
Christal J F.....Santa Cruz
Fay P & Co..... "
Hug John J..... "
Tanner J G..... "
Vawter E J.....Santa Monica
Dutton G W.....Tomales
Frost James.....Vallejo
Topley James..... "
Morehead G A....Watsonville
Noble F W..... "
Simmons S S..... "
Laubersheimer A. Wilmington

Dry Goods.

(See also General Merchandise.)

STARBIRD & GOLDSTONE, {Dealers in LUMBER FOR HEADER WAGON BEDS, &c. 101 Market Street, S. F.

SAFFORD, HUDSON & CO., Bankers, Tucson and Tombstone, Ariz.

Greene Theodore.....Alameda
Konigshoffer J J..... "
Goodman & Rimpau.Anaheim
Newman Henry.....Arcata
Williams & Burdick...Benicia
Bruns H & Co.....Berkeley
Gottshall & McClain. "
Pine H C Mrs..... "
Semeria Joseph..... "
Dwyer J W Mrs.....Eureka
Geandrot E M Miss.... "
Kalischer N & Co..... "
Nadro Moritz..... "
Snow & Co..... "
Lambert H H.....Lompoc
Bright J C.....Los Angeles
Cohen H..... "
Cohn Adolph..... "
Cohn J B..... "
Coulter B F..... "
Dillon & Kenealy "
Fox & Koster..... "
Hamburger A..... "
Hoff M..... "
Meyer E & Co.... "
Norton M ..... "
Norton S..... "
Polaski L & Son.. "
Prager C ..... "
Troconiz J..... "
Alexander William..Monterey
Goldstein A..... "
Levy M..... "
Rodriguez A..... "
Abraham Bros.....Oakland
Aldis Edward..... "
Barnett Edward..... "
Beel M S..... "
Bennison, Liebmann & Co ..... "
Briggs L H..... "
Caro Charles & Co... "
Coffee Michael H..... "
Fonte A..... "
Greenhood Bros..... "
Jones Robert..... "
Kahn & Sons..... "
Kline A..... "
Lippman A..... "
Naismith G..... "
O'Connell P J..... "
O'Toole J P & Co....Oakland
Rosenthal A..... "
Salinger Bros..... "
Schimmelpfennig F... "
Sproule Sisters..... "
Taft & Pennoyer..... "
Wachs A N..... "
Hale & Co.....Salinas
Orum Hamlet..... "
Cohn H Mrs.San Buenaventura
Walker & Healey "
Caravia Gabriel...San Diego
Combination Co.... "
Marston George W.. "
Peyser M..... "
Schiller & Murtha.. "
Constine Louis.San Luis Obispo
Mayers D L... "
Armstrong William.San Rafael
Brown W & Co.... "
Irwin Oliver..... "
Austin N P.....Santa Barbara
Breslauer T..... "
Hanauer M..... "
Merguire H F... "
Noble W E..... "
Levy Charles S & Co .....Santa Cruz
Place G W..... "
Axelrod Simon.....Vallejo
Benas Benjamin..... "
Bergwall George Mrs.. "
Cohen Rachel Mrs..... "
Dannenbaum Solomon.. "
Kahn Solomon..... "
Kennedy J E..... "
Snow H H..... "
Wilzinski Abraham.... "
Peck & Harrison..Watsonville
Seevers C W..... "

Dyers.

Reuter Charles.....Oakland
Snow John F..... "
Downie Alexander J (agent) .....Vallejo

Electricians.

Fish L W.....Los Angeles
Hastings C S.... "

CELEDONIO ORTIZ, HERMOSILLO, MEXICO, DOMESTIC GOODS.

G. BÜLLE Y CIA., Hermosillo, Mex., Abastecimientos para Minas y Agricultura

Wm. B. Hooper & Co., { 113 Maiden Lane, N. Y., Guaymas, Tucson, El Paso, San Francisco. } *Shipping and Commission Merchants.*

Engineers, Civil.

(See Civil Engineers and Surveyors.)

Engravers.

Pacific Press Publishing Asso'n.....Oakland
Swale H L..... "
Geyer A.....San Luis Obispo

Engravings.

(See Pictures.)

Expresses.

Wells, Fargo, & Co..Alameda
Whitney & Co..... "
Wells, Fargo, & Co..Anaheim
Wells, Fargo, & Co....Arcata
Wells, Fargo, & Co....Benicia
Berkeley Express....Berkeley
Berkeley Transfer Ex. "
Strickler George..... "
Wells, Fargo, & Co..Cambria
Wells, Fargo, & Co.Capistrano
Wells, Fargo, & Co.Castroville
Wells, Fargo, & Co...Cayucos
Wells, Fargo, & Co.....Crescent City
Wells, Fargo, & Co.....Cuffey's Cove
Wells, Fargo, & Co.....Duncan's Mills
Wells, Fargo, & Co....Eureka
Wells, Fargo, & Co....Felton
Wells, Fargo, & Co..Ferndale
Wells, Fargo, & Co.Fisk's Mills
Wells, Fargo, & Co....Gualala
Wells, Fargo, & Co.Hydesville
Wells, Fargo, & Co...Lompoc
Wells, Fargo, & Co.Los Alamos
Glover C J.....Los Angeles
Osborn John & Son "
Southern Pacific Transfer Co.... "
Wells, Fargo, & Co "
Wells, Fargo, & Co.Mendocino
Wells, Fargo, & Co..Monterey
Wells, Fargo, & Co.....Navarro Ridge
Anderson & Co.....Oakland
Oakland Transfer Co.. "
Tucker S F..... "
Wells, Fargo, & Co... "
Whitney & Co..... "
Wells, Fargo, & Co.Pescadero
Wells, Fargo, & Co..... .Punta Arenas
Wells, Fargo, & Co.Rohnerville
Wells, Fargo, & Co....Salinas
Wells, Fargo, & Co.....San Buenaventura
Wells, Fargo, & Co.San Diego
Wells, Fargo, & Co.....San Luis Obispo
Wells, Fargo, & Co.....San Luis Rey
Wells, Fargo, & Co..... San Quentin
Howard Charles L..San Rafael
Wells, Fargo, & Co. "
Wells, Fargo, & Co.Santa Ana
Wells, Fargo, & Co.....Santa Barbara
Littlefield & Underhill.....Santa Cruz
Transfer Express Co "
Wells, Fargo, & Co "
Wells, Fargo, & Co.....Santa Monica
Wells, Fargo, & Co..... Santa Paula
Wells, Fargo, & Co.....Smith's Ranch
Wells, Fargo, & Co....Soquel
Wells, Fargo, & Co.....Spanishtown
Wells, Fargo, & Co...Tomales
Meek B E.....Vallejo
Thompson Bros..... "
Wells, Fargo, & Co.... "
Wells, Fargo, & Co.Watsonville
Wells, Fargo, & Co..... Wilmington

Fancy Goods.

(See also Dry Goods, also General Merchandise.)

L. ZECKENDORF & CO., Tucson, A. T., Headquarters for Everything.

Starbird & Goldstone, { Dealers in Albion River Mills Cargoes of Lumber to order. 101 Market Street, S. F.

SAFFORD, HUDSON & CO., Bankers, Tucson and Tombstone, Ariz.

Ruchel N Miss.....Anaheim
Bowen G C.....Arcata
Ericson A W..... "
Leathe George W.....Benicia
Manning M Mrs..... "
Phillipson William D.. "
Steele M Mrs....Crescent City
Straub C Mrs.... "
Bonstell W T.....Eureka
Kalischer N & Co..... "
Mathews J E..... "
Week F A..... "
Ryan Josephine..... "
Dyer D A Mrs.....Ferndale
Dunsmoor I A....Los Angeles
Hellman S..... "
Lazarus P..... "
Meyer Eugene & Co..... "
Nathan B Mrs.... "
Park M E Mrs.... "
Peiser L & Co.... "
Valder J A..... "
Abrahamson Gustave..Oakland
Allen & Roberts..... "
Beel M S..... "
Briggs L H..... "
Bruer Anton..... "
Daniels G B & Co ... "
Jones Robert..... "
Kline A..... "
Miller F W..... "
Naismith J S..... "
Pflager Fred ..... "
Rae Thomas.....Rohnerville
Tyrrell A J..... "
Hessel M E Mrs.....Salinas
McDonald H R.....San Buenaventura
Wells B Miss "
Sullivan N V Mrs...San Diego
Weymouth M C Mrs. "
Johnson & Kinsella.San Rafael
Rowe B N..... .Santa Ana
Ahern Misses...Santa Barbara
Hamer M F Mrs. "
Hayward & Kenney..... "
Ruiz A M..... "
Summers E J Mrs "
McPhail H A C. "
DeWolfe E D Mrs..Santa Cruz
Handley Kate Miss. "
Kooser B Mrs..... "
Neary K & M..... "
Neff J B... ..... "
Bergwall George Mrs...Vallejo
Frey John..... "
Wright & Sewall..Watsonville

Feed Mills.

(See also Flour Mills.)

Tafley John.....Pescadero
Lukes L.....Santa Cruz
Simpson James F.. "

Feed Stables.

(See Livery and Feed Stables.)

Firearms.

(See Gunsmiths.)

Florists.

(See also Nurseries.)

Turnbull R.....Alameda
Weinhold Rudolph.Los Angeles
Cleary James.....Oakland
Gill Edward..... "
Groves & Buchanan... "
Tasch David..... "
Spence John....Santa Barbara

Flour Mills.

Smith A Guy & Co..Anaheim
Falk, Hawley & Co.....Arcata
Western Flouring Mill Co.....Benicia
Wheelan F H & Co..Berkeley
Janssen J H.....Cambria
Black & Son.....Castroville
Anthony E.....Del Norte
Whooton & Creed.....Half Moon Bay
Henning D C.....Lompoc
Purkis John.....Los Alamos
Deming, Palmer & Co.....Los Angeles

CELEDONIO ORTIZ, Hermosillo, Mexico, Wholesale Boots and Shoes.

G. BÜLLE Y CIA., HERMOSILLO, Mex., Wholesale Groceries.

Wm. B. Hooper & Co., { 113 Maiden Lane, N. Y., Guaymas, Tucson, El Paso, San Francisco. } LUMBER, SASH, DOORS, SALT, ICE,

L. ZECKENDORF & CO., TUCSON, A. T., AGENTS FISH BROS.' FARM, FREIGHT AND SPRING WAGONS.

Lankershim & Co..Los Angeles
Perry, Woodworth & Co.... "
Oakland City Flouring Mills.....Oakland
Samm & Parsons..... "
Weston & Welch..... "
Tafley John.....Pescadero
Dougherty I.....Petrolia
Kimball J H.....Rohnerville
Hudson and Holloway..Salinas
Tobie, Hudson & Downie..... "
Lankershim I & Co..San Diego
Pollard & James.....San Luis Obispo
Abbott & Hisom....Santa Ana
Rynerson C C...Santa Barbara
Lukes L.....Santa Cruz
Mason & Co..... Slide
Starr & Co.....Vallejo
Aldridge, Connell & West.....Watsonville
Boyter Thomas... "

Forwarding Merchants.

(See Shipping and Forwarding.)

Foundries.

(See Iron Foundries.)

Fruits.

(See also Produce.)

Dean P A .....Alameda
Haskell J E..... "
Merrill Joseph..... "
Shead D L..... "
Knutz A Mrs.....Arcata
Schorlig Louis E..... "
Durner Charles.....Benicia
Phillipson William D.. "
Brown Antonio.....Berkeley
Landers Sarah..... "
Rizzo B..... Cambria
Christensen C..... Eureka
Domingo Mark..... "
Haney John..... "
Jones Warren..... "
Knott G R.....Eureka
Long A L Mrs..... "
Trost J H.....Ferndale
Canepa N & Co..Los Angeles
Carllis S..... "
Germain E..... "
Goldstein S..... "
Johnson P..... "
Maskell & Mercadanta "
Morsch F..... "
Riso Charles..... "
Woodhead & Gay "
Baccigalupi G B.....Monterey
Jackson & Burgess.. "
Clivio Caesar.....Oakland
Corsiglia Joseph..... "
Lackenbach Charles... "
Martin & Kroll..... "
Ough Joseph..... "
Rossi Peter..... "
Smith Daniel..... "
Hassan Stephen S Luis Obispo
Martin George.....San Rafael
Parma G B.....Santa Barbara
Rossi Angelo.... "
Rose & Whittle..Santa Cruz
Mountain W D..Santa Monica
Passalaqua Bernadetto. Vallejo

Fruit and Ornamental Trees.

(See also Nurseries.)

Eames & Levering. Los Angeles
Woodhead & Gay. "
Ford George.....Santa Ana

Furnishing Goods.

(See also Clothing; also General Merchandise.)

Kuchel Miss Nellie...Anaheim
Altmark Solomon.....Benicia
Kuhland William..... "
Leathe George W..... "
Manning M Mrs..... "
O'Neil Mary E..... "
Sanderson Mary..... "
Williams & Burdick... "
Young Frederick... ..Eureka

STARBIRD & GOLDSTONE, { DEALERS IN LUMBER, 101 Market Street, S. F.

SAFFORD, HUDSON & CO., Bankers, Tucson and Tombstone, Ariz.

Dillon & Kenealy. Los Angeles
Dunsmoor I A.... "
Fox & Koster..... "
Hamburger A..... "
Harris L..... "
Hoff M..... "
Jacoby Bros..... "
Meyer Eugene & Co "
Norton A..... "
Peiser L & Co.... "
Polaski L & Son.. "
Prager C.... .... "
Siegel H..... "
Susskind Henry... "
Weiner H C..... "
Barnett Edward.....Oakland
Beck Brothers ..... "
Bernstein & Co..... "
Coplin Alansen (ladies') "
Camp Bros..... "
Furst Hermann.. ... "
Greenhood & Moran.. "
Harris Bros..... "
Keller M J..... "
Smith C H..... "
Magnes David..... "
Hirschfelder
E.....San Buenaventura
Steiner, Klauber & Co.....San Diego
Loewenstein J.San Luis Obispo
Leszinsky Isaac H..San Rafael
Austin N P....Santa Barbara
Breslauer T M.. "
Cook Mortimer.. "
Fluche A..... "
Neff J B.....Santa Cruz
Farnham & Co.....Vallejo
Plummer & Robinson. "

Furniture.

Pemberton E.....Alameda
Backs F & J... ....Anaheim
Ostello Jacob H.....Benicia
Bonestell W T (school).Eureka
Pratt W H ..... "
Ruscue & Lundblade... "
Bradshaw T. ....Los Angeles
Burgiss Robert.... "
Dotter & Bradley. "
Hodgkins & Moore Los Angeles
Hoyt A E & Co... "
Russell & Castera.. "
Sharp, Bloeser & Ullman. ..... "
Jackson & Burgess...Monterey
Brackett O J.....Oakland
Davis H..... "
Davis Henry..... "
Heflin H M.. ..... "
Hook E..... "
Lindenbaum Meyer .. "
Lindenbaum & Barnett "
Lyon & Kinsey..... "
Pantoskey R..... "
Ryan & Mellor..... "
Schellhaas H..... "
Schreiber Christian... "
Smith Jacob ..... "
Stein A R..... "
Taylor Charles L..... "
Wetmore & Tobin ... "
Wharton & Co..... "
Crabtree S H.....Rohnerville
Vanderhurst, Sanborn & Co..... .....Salinas
Landes F L ..... "
Ley H D....San Buenaventura
Schiller Marcus.....San Diego
Gray John..... "
Riese Fred..... "
Cortesi T E...San Luis Obispo
Gaugler Bros. "
Motz G..... "
Green John.....San Rafael
Sale William..... "
Nichols & White...Santa Ana
Paul John R.... . "
Bell & Bell.....Santa Barbara
Forbush R..... "
Knight & Blood. "
McPhail Peter.. "
Ely F W.....Santa Cruz
Staffler George..... "
Baker Frank.....Vallejo
Davis Enoch..... "
Edgar George..... "

Furniture Manufacturers.

(See also Cabinet Makers).

CELEDONIO ORTIZ, HERMOSILLO, Mexico, MINING SUPPLIES.

G. BÜLLE Y CIA., HERMOSILLO, Mex., Ropa por Mayor.

Wm. B. Hooper & Co., { 113 Maiden Lane, N. Y., Guaymas, Tucson, El Paso, San Francisco. } Forwarding of Mining Supplies a Speciality.

L. ZECKENDORF & CO., TUCSON, A.T., HARDWARE AND GROCERIES.

Hawkins Emanuel.....Arcata
Janssen J H.....Cambria
Cummings E C.....Ferndale
Richardson J.San Buenaventura
Church C C.....San Diego
Jonson M..... "
Young James M.... "

Fuse Manufacturers.

Talbot W H & Co .....Felton
Toy, Bixford & Co....Oakland

Gas Companies.

Benicia Gas Co.....Benicia
Eureka Gas Co .....Eureka
Los Angeles Gas Co.....Los Angeles
Oakland Gas Light Co.Oakland
Salinas Gas and Water Co.....Salinas
San Diego Gas Co..San Diego
San Rafael Gas Co..San Rafael
Santa Barbara Gas Co.....Santa Barbara
Santa Cruz Gas Co..Santa Cruz
Vallejo Gas Co.....Vallejo
Maxim Gas Co....Watsonville

Gasfitters.

Fischer & Stahl.....Alameda
Mills, Fischer & Co... "
Fraser Markham. . Berkeley
McMenomy J C...Los Angeles
Bonham J N.....Oakland
Jacobs M..... "
MacDonald J A C.... "
McGivney James . .. "
Moran & Galavan..... "
Rooney J W..... "
Scott George..... "
Clarke William.....Salinas
Eitzert P..... "
Hanson & McGuire.....San Luis Obispo
Donnelly Hugh P..San Rafael
Kinsella Richard.... "
Saunders & Jacobs.. "
Meany John....Santa Barbara
Currier F R.....Santa Cruz

General Merchandise.

(Includes a general assortment of Groceries, Liquors, Dry Goods, Clothing, Boots, Shoes, Hats, Caps, Hardware, Crockery, Drugs and Medicines, Cigars, Tobacco, etc.)

Albion Mill Co.....Albion
Cahen Hippolyte.....Anaheim
Arano Joseph..... ..Aptos
Brizard Alexander.....Arcata
Cullberg Isaac..... "
Falk, Hawley & Co..... "
Greenwald Julius..... "
Harpst & Spring..... "
Smith Charles..... "
Barry James.....Benicia
Ewing James ..... "
Foreman W H..... "
Jones J W..... "
Mellon Charles..... "
Citron A.....Cambria
Gans & Co..... "
Grant, Lull, & Co.... "
Gross S.... ..... "
Ramage G W..... "
Mendelson M.....Capistrano
Salaberri Juan & Co "
Thurman G E Carpenteria
Caspar Lumber Co....Caspar
Jones Thomas..... "
Kelly Frank..... "
Jordan P.....Castroville
Keating L B..... "
Wood, Dutcher & Co "
Cass James & Co....Cayucos
Grant, Lull, & Co..... "
Levi H..... "
McMillan D C & Co... "
Droge John C & Co...Chualar
Hobbs, Wall, & Co.... ...Crescent City
Morris, Wolff & Co "
Wenger J & Co. "
Kimball J S ....Cuffeys Cove
Thurston R Mrs.. "
Thompson S.....Davenport
Finch Daniel.....Del Norte
Haight Daniel..... "

Starbird & Goldstone, { Dealers in all Kinds of LUMBER. 101 Market Street, S. F.

SAFFORD, HUDSON & CO., Bankers, Tucson and Tombstone, Ariz.

Lake J L.....Del Norte
Duncan Samuel Jr.....Duncans Mills
Barman Henry .....Eureka
Janssen E & Co..... "
Revoy John..... "
Rohner & Ellery..... "
Taylor Mark S..... "
Walsh Thomas..... "
Kent D L.....Felton
Winters C H..... "
Berding A.....Ferndale
Ferndale Grange Asso'n "
Russ, Searles & Putnam..... "
Foster H.....Fisk's Mill
Morgan W C.....Fort Ross
Boitano & Bros. Half Moon Bay
Cereghino & Debenedette. "
Levy Bros..... "
Rosenblum J... "
Valladoa Bros. "
Livingston R G ....Hueneme
Wolf & Levy..... "
Gibson & Co.....Hydesville
Porter Robert..... "
Hunter & Stewart...Kibesillah
Whipple H E & Son "
Coombs & Perkins. Little River
Corrigan J S. .. "
Rudolph J & H S.....Lompoc
Saunders C L..... "
Weill I..... "
Laughlan Bros.....Los Alamos
Leslie A..... "
Weill A & Co..... "
Sisson, Crocker & Co .....Los Angeles
Vance John.....Mad River
Savage & Co.....Manchester
Brown Eugene.....Mendocino
Jarvis & Nichols... "
Kelly & McCallum. "
Marks & Cohen.... "
Abrego A & Co.....Monterey
Escolle H..... .. "
Laporte J M..... "
Little, Nelson & Co. "
Perrin A..... "
Kirkland James.....Moro
Stocking E B.....Moro
Sanders & Tower. National City
Wintzer Chas. . Navarro Ridge
Cohn Simon....New Jerusalem
Herbst S..... "
Stewart & Hunter....Newport
Neale George. North San Diego
McPherson T.....Noyo
White & Plummer..... "
Payne J C.....Pajaro
Cereghino & Debenedetti .....Pescadero
Garretson John..... "
Hughes J H..... "
Thompson A P..... "
Hunter Walker S.....Petrolia
Mackey John A..... "
Casterison & Co. . Port Kenyon
Arthur C R.....Punta Arenas
Peters P..... "
Rosenberg & Tindall "
Feigenbaum J & Bro.....Rohnerville
Gill A M..... "
Conklin & Samuels.....Salinas
Meyer & Friedlander.. "
Nance C P..... "
Vanderhurst, Sanborn & Co..... "
Milford Land and Lumber Co....Salmon Creek
Chaffee, Gilbert & Bonestel. San Buenaventura
Einstein & Bernheim "
Franz E.... "
Blochman & Smith. San Diego
Bradt & Sons..... "
Francisco, Silliman & Co..... "
Hamilton & Co .... "
Kraus E..... "
Raffi G ..... "
Steiner, Klauber & Co..... "
Wallach D..... "
Blochman A & Co ..... San Luis Obispo
Devoto G..... "
Goldtree Bros. "
Lasar E & Sons "

CELEDONIO ORTIZ, Hermosillo, Mexico, WHOLESALE GROCERIES.

G. BÜLLE Y CIA., Hermosillo, Mex., Wholesale Dry Goods.

Wm. B. Hooper & Co., {113 Maiden Lane, N. Y., Guaymas, Tucson, El Paso, San Francisco.} Financial Agents.

L. ZECKENDORF & CO., Tucson, A. T., GENERAL MERCHANDISE.

Loobliner H..San Luss Obispo
McAllister A.. "
Prefumo P B. "
Rackliffe L.. "
Sinsheimer Bros "
Vollmer Ed & Co. "
Goldbaum Simon.....San Luis Rey
Mayer L & Co.....San Rafael
Frankl L.....San Simeon
Lipman D..... "
Chandler Ira.....Santa Ana
Cohn Joseph..... "
Duncanson E E..... "
Gildmacher L D.... "
Goldsmith Bros..... "
Grossmayer H H.... "
Harlin T J..... "
Phillips J G..... "
Spurgeon Bros..... "
Garland A.....Santa Barbara
Bernheim J & Co..Santa Cruz
De Lamater G B V.. "
Field & Son..... "
Adams T.....Santa Dieguito
Messenger J.... "
Vawter W D & E J.....Santa Monica
Cohn Mauritz....Santa Paula
Skinner L..... "
Amaral Antonio.....Saucelito
Brown Frank S..... "
Bay Bros.....Shelter Cove
Swartzel W J.....Slide
Goodman & Co..Smiths Ranch
McCaughey J... "
Fleisig I.....Soquel
Porter Edward..... "
Patrick A B & Co..Table Bluff
Tierney Edward... "
Kahn A.....Tomales
Kowalsky & Co..... "
Childs William.....Trinidad
Hooper F P & J A... "
Alexander D. ...Watsonville
Attridge & Sheehy "
Demartini P B.... "
Ford Charles & Co "
Lewis A & Co.... "
Richards W S ... "
Wiener Albert.... "

Friel & Co.....Westport
Kimball J S & Co... "
McPhee G S..... "
Green Mrs.....Wilmington
Morrison John.... "
Roatino & Co..... "

Glass Stainers.

Renshaw Robert..Los Angeles

Grain.

(See also Hay and Grain.)

Miles D E.....Anaheim
Jones J W.....Benicia
Taro & Edwards..... Chualar
Levy Simon.....Los Angeles
Maxwell W S.... "
Ball H S.....Salinas
Garrigus L H..... "
Raymond J P..... .. "
Shearer S M..... "
Capron J G.....San Diego
Stewart W W & Co. "
Mayer L & Co.....San Rafael
Terry H M.....Santa Cruz

Grist Mills.

(See Flour Mills.)

Groceries.

(See also General Merchandise.)

Wholesale.

Cutler Thomas..... Eureka
Hellman, Haas & Co.....Los Angeles
Newmark H & Co "
Sisson, Crocker & Co "
Marcuse Julius.....Oakland
Blochman & Smith.San Diego
Francisco, Silliman & Co ..... "
Steiner, Klauber & Co "

Retail.

Barber A S.....Alameda
Baroteau A .... "
Beckmann J N..... "

Starbird & Goldstone, {Dealers in Red Wood Posts and Puget Sound Fencing. 101 Market Street, S. F.}

SAFFORD, HUDSON & CO., Bankers, Tucson and Tombstone, Ariz.

Boehmer F.....Alameda
Carrington C N..... "
Davidson A W..... "
Fossing J C..... "
Holtz William & Son. "
Kohlmoos Christian.. "
Kropp E H..... "
Marcuse Felix..... "
Muller Nicholas..... "
Wymore D C..... "
Davis P & Bros.....Anaheim
Helmsen J..... "
Langenberger A..... "
Langenberger C..... "
Newbold E F..... "
Bernal M A.....Aptos
Galinger A P Mrs.....Arcata
Kinstrey Thomas.....Benicia
Brown Charles.. ...Berkeley
Burns H & Co..... "
Chappie, Tallman & Co "
Gottshall & McClain.. "
Huston R G & Co.... "
Stewart J K & Bro... "
Wangerin & Co..... "
Watson J E.....Castroville
Burtschell & Tucker.....Crescent City
Cutler Thomas.....Eureka
Kimball G H..... "
Spencer & Armstrong... "
Sweasey W J & Son.. "
Taylor C G..... "
Taylor D S B..... "
Tupper R W..... "
Welch R B..... "
Almeda Felipe.Half Moon Bay
Johnstone Thomas "
Vargas Jose.... "
Doak W S.....Lompoc
Bacon E E.....Los Angeles
Ballade Pascal... "
Bernero G..... "
Brode Charles..... "
Canepa N & Co... "
Carllis S..... "
Castruccio Bros.... "
Chauvin A C..... "
Foch Charles..... "
Garibaldi Lorenzo... "
Gibson C W..... "

Gicomo I.....Los Angeles
Giebel E F G W... "
Goff I C..... "
Guerrero J D..... "
Howes F C & Co.. "
Lalande P..... "
Lambourn & Turner "
Lavaica Louis..... "
Leck L..... "
McLennon S D..... "
Moya M..... "
Nordholdt W H... "
Peschke & Merz.... "
Rougny L D & Co.. "
Sciscich L..... "
Seymour & Johnson "
Strohm Thomas.... "
Valdez Julian..... "
Woodworth J J.... "
Borden J.....Monterey
Gomez Felipe..... "
Norton J B..... "
Rodriguez A..... "
Schmidt E H..... "
Snively James..... "
Ferish M.....National City
Sanders & Tower "
Baker P & Co.....Oakland
Barnum S L..... "
Black G..... "
Bloom G..... "
Brunjes Frederick..... "
Buhsen & Meyer..... "
Burns W S..... "
Clark James..... "
Claveau Louis..... "
Cleary M..... "
Collins Benjamin..... "
Collins H M..... "
Craft N E..... "
Cushing John..... "
Denaut E..... "
Detels William..... "
Duncan R M..... "
Eiben & Nor..... "
Fish & Co..... "
Fisher Michael..... "
Fisk Leander..... "
Fonte A..... "
Gernreich & Thornburg "
Gibbons & Clonan..... "

CELEDONIO ORTIZ, HERMOSILLO, MEXICO, MILL SUPPLIES.

G. BÜLLE Y CIA., Hermosillo, Mex., Mercaderias General.

Wm. B. Hooper & Co., {113 Maiden Lane, N.Y., Guaymas, Tucson, El Paso, San Francisco.} Issue credits available in the principal cities and towns in **Sonora, Chihuahua and Arizona.**

L. ZECKENDORF & CO., Tucson, A. T., MINING and MILLING SUPPLIES.

Griffin William .....Oakland
Haar Brothers..... "
Hampel Andrew..... "
Hays Michael ..... "
Helmke & Brunje..... "
Hummeltenberg W.... "
Jagels Diedrich..... "
Jarvis Thomas..... "
Kornahrens J..... "
Koster Henry..... "
Lawrence Brothers.... "
Madson & Batchelder. "
Mason W C..... "
McCabe M Mrs..... "
McElroy James..... "
McMillan & Cox..... "
Meder L M & Co..... "
Menke D..... "
Merriam & Co..... "
Miller R W ..... "
Mitchell J H ..... "
Murphy Thomas..... "
Nash, Brown, & Co... "
Norman Ellen..... "
Nye E..... "
Page, Lake & Co..... "
Peterson Hans..... "
Phelan & Fish..... "
Raffo Brothers ..... "
Rathjen Diedrich..... "
Reinhart G W..... "
Reinhart J F & Co.... "
Reynders John... ... "
Reynolds L D..... "
Schuler Jacob..... "
Schwagermann F..... "
Smallman J K & Co... "
Starr Gustave..... "
Steere & Colby..... "
Stowell & Smith..... "
Tillmann & Bendel.... "
Torrey, Whitman & Gardiner..... "
Tumsuden H & Co.... "
Von Glahn J F..... "
Wheeler W P..... "
Davis & Walker...Rohnerville
Adame C.....Salinas
Carter S P..... "
Congdon G W..... "
Dayton C A..... "

Harris J H.....Salinas
Hay John F..... "
McDougall M C..... "
Parker J W R..... "
Richardson William R.. "
Scott J B..... "
Strellnaur R Mrs..... "
Wahrlich W..... "
Warren George..... "
Beronia G...San Buenaventura
Conner H W "
Corey J A... "
Gandolfo Alex "
Kuhlman J A "
Righetti F.. "
Todd & Morrison "
Beers W A.....San Diego
Butchart J B..... "
Caravia Gabriel.... "
Cornell J B..... "
Gay T R..... "
Kearney James A... "
Pidgeon G S..... "
Weegar E H..... "
Dughi G.....San Luis Obispo
Maggi G R.... "
Sauer A.... .. "
Anderson Wm N...San Rafael
Claudianos Peter... "
Gieske J C & Son.. "
Grosjean C..... . "
Haskell & Co..... "
Peterson Martin... "
Schwiesan Ernest.. "
Cobler & Maddox ..Santa Ana
Turner E..... "
Austin N P.... Santa Barbara
Fast S..... "
Hunt C C & Co. "
Levi J..... "
Newell P N.... "
Noponio P..... "
Parma G B..... "
Pendola G B... "
Rogers Bros.... "
Rossi Angelo... "
Rynerson C C.. "
Smith & Johnson "
Walcott John... "
Yanez M..... "
Allan J D.....Santa Cruz

STARBIRD & GOLDSTONE, {Dealers in SHAKES and LATHS, 101 Market Street, S. F.}

SAFFORD, HUDSON & CO., Bankers, Tucson and Tombstone, Ariz.

Austin L B.....Santa Cruz
Butterfield C H.... "
Jarvis George M... "
Manor J H..... "
Neary P..... "
Rose & Whittle... "
Scott F D..... "
Towle T S..... "
Williamson & Garrett "
Chapin M E.....Santa Monica
Giroux H & Bro. "
Broderick John.....Saucelito
Schnell John..... "
Evans & Smith.....Soquel
Bliven & Co .....Vallejo
Brownlie James..... "
Derwin M S..... "
Egery & Lamont..... "
Getchell & Thompson.. "
Good & Roney..... "
Harrier Daniel W..... "
Kelly & McInnis..... "
Kennedy E J..... "
Lynch P C..... "
Lynch Peter B..... "
Megary William ..... "
Moran James..... "
North John ..... "
Lopes M S.....Watsonville
Mattos A J..... "
Peck & Harrison.. "
Stoesser Otto..... "
Trafton & Jennings "
Tuck I A..... "
Tuttle J T.....Westport
Frankel W & Co..Wilmington
Jacoby H..... "
Sylvia J P..... "

Gunsmiths.

Callian C.....Anaheim
Burnett H M & Bro..Eureka
Liever John ..Los Angeles
Slotterbeck H.... "
Bourgin Peter.....Oakland
Jahn Henry..... "
Krepper Nicolas..... "
Krepper P H..... "
Ranc Jean P..... "
Rice C B..... "
Scholl C F..... .....Oakland
Gates Frederick.....Salinas
Heinrich L.....San Diego
Kramer C J..... "
Pitcher J S..... "
Fisher J F....San Luis Obispo
Soper W H... "
Fint R.....Santa Ana
Thompson J..... "
Forbush F.....Santa Barbara
Wilson J E..... "
Rhoades W H.....Santa Cruz
Leu Valerian.....Vallejo
Wood George..... "

Hardware.

(See also General Merchandise.)

Hecker Adolph .....Alameda
Vosburg J B..... "
Bennersheidt J.....Anaheim
Davis P & Bro..... "
Langenberger A..... "
Blake William.....Benicia
Emery E W....Crescent City
Buhne H H & Co.....Eureka
Johnston W H..... "
Ohman I.. ..... "
Sweasey W J & Son.. "
Dyer D A..... Ferndale
Coyle J A... .....Hydesville
Peck O & Son.....Lompoc
Barrows J A.....Los Angeles
Bradshaw T..... "
Brown & Mathews (builders)..... "
Bryant, Howard, & Co "
Chapman & Paul. "
Ducommun C.... "
Foy S C (saddlery) "
Furrey W C..... "
Harper, Reynolds, & Co..... "
Henderson & Marshall ..... "
Merrill & Babcock "
Milliken & Potter..Mendocino
James W W.....Monterey
Ray F H..... "

CELEDONIO ORTIZ, Hermosillo, Mexico, GENERAL MERCHANDISE.

G. BULLE Y CIA., Hermosillo, Mex., General Merchandise.

Wm. B. Hooper & Co., { 113 Maiden Lane, N. Y., Guaymas, Tucson, El Paso, San Francisco. } *Illuminating and Lubricating Oils in every variety.*

L. ZECKENDORF & CO., Tucson, A. T., MAKE ADVANCES ON Produce, Ores, Etc.

Kinsell D C & Son.....National City
Beverton S & Co.....Oakland
Brown G S..... "
Dow N G..... "
Everson W M..... "
Pierce & Co..... "
Eitzert P.....Salinas
Webster J A..... "
Baker F W J San Buenaventura
Grabel S W. "
Blochman & Smith.San Diego
Francisco, Silliman, & Co ..... "
Julian A H..... "
Steiner, Klauber, & Co..... "
Stewart E..... "
Pattison T....San Luis Obispo
Scott Henry.....San Rafael
Bundy & McFadden.Santa Ana
Dibble R H..... "
Hayward J S & Co.. "
Edwards & Boeseke.....Santa Barbara
Roeder & Ott.. "
Cope W T.....Santa Cruz
Heath & Byrne..... "
Willey H..... "
Leu Valerian.....Vallejo
McInnis J A..... "
Wright M J..... "
Freirmouth G A...Watsonville
Stoesser Otto..... "
Trafton & Jennings "

Harness and Saddle Makers.

Burke John J.....Alameda
Doyle J J..... "
Harpst & Spring.....Arcata
Morris William J.....Benicia
Fleming Thomas.....Berkeley
Cole George M.....Cambria
Gramprie H.....Castroville
Rairdon John..... "
Bidamon B R.....Cayucos
Simons Henry.....Del Norte
Baldwin & Mercer.....Eureka
Pringle & Seater.....Eureka
Storm Charles.. ..... "
McGregor D.....Ferndale
Ward S A..... "
Schweitzer A R....Fisk's Mill
Theilan H.....Half Moon Bay
Campton T J.....Hydesville
Robinson J L.....Kibesillah
Allen C M.....Los Angeles
Bell A T..... "
Bishop John..... "
Foy S C..... "
Heinsch H..... "
Moreno J F..... "
Osborn W M..... "
Pacific Wagon Co "
Peachy G W..... "
Schubert A W.. "
McDougal John.....Monterey
Furlong T P...Navarro Ridge
Boudreau Adolph.....Oakland
Emlay O..... "
Fitzpatrick E C..... "
Fitzpatrick Edward... "
Hanley William..... "
Lentell James..... "
Marston Frank A..... "
McConnell J D..... "
Mueller Jacob.... "
Palmer A W.... "
Marshall D B.....Petrolia
Fowler W .....Punta Arenas
Simpson George...Rohnerville
Gill E J.....Salinas
Hughes M..... "
Barlow Charles E.....San Buenaventura
Lyman C C. "
Edwards C J.....San Diego
Hartley & Co..... "
May Charles E..... "
Montijo R & Son... "
Arana H.....San Luis Obispo
Brewster & Russell "
Harrington D. "
Currey Thomas....San Rafael
Martinez Ladislao..San Rafael
Clayton W D.....Santa Ana
Newman H A..... "
Eddleman J J..Santa Barbara
Loomis S..... "

Starbird & Goldstone, { Dealers in cargoes of Redwood Lumber 101 Market Street, S. F.

SAFFORD, HUDSON & CO., Bankers, Tucson and Tombstone, Ariz.

Moxeno J B....Santa Barbara
Hicks A S..... Santa Cruz
Peterson A M..... "
Werner John..... "
Perry William W. Santa Paula
Richart G B.....Vallejo
Cook C A.....Watsonville
Hamilton G S.... "
Harris I W..... "
Hopkins James, Jr "
Snodgrass T..... "
Westerfield J C... "
Van Valkenburg H. Wilmington

Hats and Caps.

(See also General Merchandise.)

Kuhland William.....Benicia
Williams & Burdick... "
Devlin C L.....Eureka
Jacobson R Mrs..... "
Desmond D.....Los Angeles
Jacoby Bros..... "
Brink Marcellus.....Oakland
Meyer Adolph..... "
Leszinsky Isaac H..San Rafael
Cook Mortimer..Santa Barbara
Cope Jesse.....Santa Cruz
Fluche A..... "
Wilson D..... "
Farnham & Co .....Vallejo
Kennedy J E ..... "
Dougherty J F....Watsonville

Hay and Grain.

Cerf A.....Alameda
Koerber Henry..... "
Schroeder & Victors. "
Bowen W J.....Berkeley
Underwood C C..... "
Baird Thomas.....Eureka
Cutler Thomas..... "
Kingston Harry..... "
Hughes W R & Co. Los Angeles
Barstow & Garber....Oakland
Clem E A & Co ..... "
Fisher & Taylor..... "
Fogg George H..... "
Fuchs Philip..... "
Hampton J & Co ..... "

Hewlett Lewis.....Oakland
Sagehorn W T..... "
Smith F H & Co..... "
Bullis Richard.....San Rafael
Cheda Gaudenzia... "
Iverson Henry..... "
Cobler & Maddox...Santa Ana
Hunt C C & Co. Santa Barbara
Rynerson C C... "
Farnham E G.....Santa Cruz
Keith W A.....Watsonville

Hermetically Sealed Goods.

Benicia Canning Co...Benicia
Lusk Cannery Co.....Oakland

Hides and Pelts.

Forthmann & Bergin.....Los Angeles
Levy Simon..... "
Phillips Simon.... "

Horse Shoers.

(See Blacksmiths.)

Hotels.

Britt's Hotel.....Alameda
Garden City House... "
Kohlmoos Hotel..... "
Loyal Oak Hotel..... "
Park Hotel..... "
Sturm Charles..... "
Yosemite House..... "
Handley Bros.....Albion
Anaheim Hotel.... Anaheim
Planters' Hotel..... "
Arano Joseph.....Aptos
Rice D M..... "
Walsh P K..... "
Marsh House..... Arcata
Merrell House..... "
Union Hotel..... "
Benicia House.....Benicia
Bishop House..... "
Brooklyn Hotel..... "
City Hotel..... "
Larkin William..... "

CELEDONIO ORTIZ, Hermosillo, Mexico, WHOLESALE DRY GOODS.

G. BÜLLE Y CIA., Hermosillo, Mex., Abarrotes por Mayor.

Wm. B. Hooper & Co., { 113 Maiden Lane, N. Y., Guaymas, Tucson, El Paso, San Francisco. } Proprietors of *Guaymas Mills* Guaymas, Sonora, Mexico.

L. ZECKENDORF & CO., Tucson, A. T., PAY HIGHEST PRICE FOR Hides and Wool.

McEntire Robert M....Benicia
Newport House..... "
Oakland House..... "
Solano Hotel..... "
Sweeney Michael..... "
Thomas Mahlon..... "
Berkeley Hotel.....Berkeley
Berkeley House..... "
Franklin House..... "
Olive Branch Hotel.. "
Railroad House..... "
Railroad Exchange... "
Revere House..... "
Terminus Hotel..... "
Davis George S.....Cambria
Stewart Thomas....Capetown
McDonald John.....Caspar
Overland House....Castroville
Plaza Hotel..... "
Brignola L Mrs.....Cayucos
Stone George..... "
Sweet Simon.....Centerville
Parsons Washington...Chualar
Peel C. ..... "
Bay Hotel.....Crescent City
Del Norte Hotel. "
Kehoe William..Cuffey's Cove
Kimball Charles. "
Thompson Jacob. "
Pinkham W R.....Davenport
Brooking James....Del Norte
Wood W B.....Duncan's Mill
Bay Hotel.....Eureka
Finson House..... "
Occidental Hotel..... "
Revere House..... "
Russ Boarding House.. "
Sailors' Home..... "
Vance Hotel..... "
Ball Joseph.....Felton
Cunningham J F..... "
Ferndale Hotel.....Ferndale
Luttringer J.....Fisk's Mill
Stevenson A C..... "
Lewis Eugene.....Fort Ross
Robinson C D..... Gualala
Schuyler James. Half Moon Bay
McCoy J J.....Hueneme
Sweasey T.....Hydesville
Banker J H.....Kibesillah
Barrett John W.... "

Smith R J Mrs & Sons.....Kibesillah
Mahlmann A F...Little River
Murray T..... "
Axtell J D.....Lompoc
Lompoc Hotel..... "
Snyder J D.....Los Alamos
Comeres F.....Los Angeles
Cosmopolitan Hotel..... "
Grand Central Hotel..... "
Harotcarena P.... "
Hutchings Joseph S..... "
Kansas City Hotel "
Los Angeles House "
Pacific Hotel..... "
Pico House..... "
Smith J W..... "
St Charles Hotel.. "
United States Hotel..... "
Vanderbilt House "
Chartin C.....Mad River
Scott W M..... "
Bever Bros..... Mendocino
Carlson J E..... "
Norton W H..... "
Pascoe T..... "
Thomas Manuel.... "
Hampton House.....Monterey
Hotel Del Monte... "
Monterey House... "
St Charles Hotel..... "
Kelly P.....Moss Landing
Adams A.....National City
Severance H...Navarro Ridge
O'Neil P.....North San Diego
Byrnes J C.....Noyo
Mortier F..... "
Capital House.....Oakland
Capitol Hotel..... "
Eureka Hotel..... "
Galindo Hotel..... "
Kelsey House..... "
Newland House..... "
Seventh St House..... "
Star House..... "
St Louis House..... "
Tubbs' Hotel..... "

STARBIRD & GOLDSTONE, { Dealers in Lumber, SUGAR PINE and BUILDING MATERIALS, 101 Market Street, S. F.

SAFFORD, HUDSON & CO., Bankers, Tucson and Tombstone, Ariz.

Winter's Hotel.....Oakland
Union Hotel..... "
Balden Thomas.....Pajaro
Baldwin Mrs..... "
Carey D..... "
Swanton C W.....Pescadero
Knapp A J.....Petrolia
Coreia A.....Port Harford
Davidson Wm...Punta Arenas
McMullen & Grey "
Rohnerville Hotel.Rohnerville
Abbott House.....Salinas
American House..... "
Bargio Victor & Co.. "
Central Hotel..... "
De Fraga M L..... "
Diamond Hotel..... "
Farmers' Hotel..... "
Monterey House..... "
Ross House..... "
Salinas Hotel..... "
McNally Paul .Salmon Creek
Ayers' Hotel.....San Buenaventura
Occidental Hotel "
Revere House "
Santa Clara House "
Bay View Hotel...San Diego
Brooklyn Hotel.... "
Commercial House. "
Franklin House... "
French Hotel..... "
Horton House..... "
Hudson E A Mrs... "
International Hotel. "
Lyon House..... "
Ocean House..... "
Palmer House..... "
Russ House..... "
San Diego House... "
Witherby House.... "
Central Hotel.San Luis Obispo
Cosmopolitan Hotel..... "
Eagle Hotel... "
French Hotel. "
Laughery House "
Lutzitania Hotel "
McGuire House "
San Luis Obispo Hotel..... "
Goldbaum Simon.....San Luis Rey
Point House.....San Quentin
Sheppard Hotel... "
Albion House.....San Rafael
Central Hotel..... "
Columbia House .. "
Delmonico Hotel... "
German Hotel..... "
Gilbert House..... "
New England Home "
Parisian House..... "
Tamalpais Hotel.. "
Bay View Hotel..San Simeon
Santa Ana Hotel..Santa Ana
Union House..... "
Morris House...Santa Barbara
Occidental Hotel "
Ortega House... "
The Arlington.. "
Franklin House ..Santa Cruz
Germania Hotel... "
Liddell House..... "
Mansion House.... "
Ocean View House.. "
Pacific Ocean House "
Pinana Bros..... "
Richards Mrs..... "
Santa Cruz House.. "
Swiss Hotel..... "
Wilkins House..... "
Suits E D.....Santa Monica
Baker C N.....Santa Paula
Branch Hotel.....Saucelito
El Monte Hotel..... "
Lisbon House..... "
Saucelito Hotel..... "
Schnell's Hotel..... "
Greig T G.....Slide
Fay E C.....Smith's Ranch
Morris J C..... "
Morgan John.....Soquel
McNaughton & Phelan.....Table Bluff
Henry James....Timber Cove
Haggerty M.....Tomales
Plank F A..... "
Nichols Charles.....Trinidad
Watkins Warren..... "
Astor House.....Vallejo
Bay View House..... "

CELEDONIO ORTIZ, HERMOSILLO, MEXICO, WHOLESALE HARDWARE, OILS AND PAINTS.

G. BÜLLE Y CIA,, Hermosillo, Mex., Mining and Agricultural Supplies

Wm. B. Hooper & Co., {113 Maiden Lane, N. Y., Guaymas, Tucson, El Paso, San Francisco.} Candles, Teas, Coffee, Etc.

Bernard House.....Vallejo
Caledonia House..... "
Capital Hotel..... "
Frisbie House..... "
Halfway House..... "
Howard House..... "
Mechanics' House..... "
Railroad House..... "
Union House..... "
Lewis House.....Watsonville
Mansion House . "
Scandinavian House "
Washington House "
Western Hotel.... "
Johns Frederick.....Westport
Kimball J S..... "
McDonald Neil..... "

Hydropathic Institutes.

Marsh Henry W..... Arcata

Ice Manufacturers.

Los Angeles Ice Co. Los Angeles
Oakland Ice Works "

Immigration Associations.

Pacific Coast Immigration Asso'n....San Diego

Insurance Agents.

Falck A S.....Alameda
Melrose Richard.....Anaheim
Scott Robert W..... "
Steinhart A W..... "
Hastings George A....Benicia
Belcher Peter.....Eureka
Bell F W..... "
Bullock Nathaniel.... "
Watson & Randall.... "
Weck & Kelcher..... "
Wyman W H..... "
Robarts P W.....Ferndale
Smith A T..... "
Tucker B F.....Lompoc
Broderick W J..Los Angeles
Griffin J W..... "
Hall C V..... "
Johnson C R..... "
Kremer M.....Los Angeles
McLellan Bros.... "
McNelly C H.... "
Philip P & Co.... "
Rowan & Dobinson "
Heeser William....Mendocino
Syme W H & Co....Monterey
Edwards L B.....Oakland
Fogg James L..... "
Fuller F O..... "
Gardiner J J..... "
Griffin Henry..... "
Lapham Grant..... "
Laton B B..... "
Magill R M..... "
Pettis W H..... "
Thomson Samuel..... "
Williamson J C.....Pescadero
Barnum W S.....Rohnerville
Roadhouse G W.....Salinas
Robbins R S..... "
Shearer S M..... "
Winham W P L..... "
Hare E T...San Buenaventura
McKeeby L C "
Arnold Bros.....San Diego
Choate D..... "
Dougherty H H.... "
Faivre Joseph..... "
Higgins T J..... "
McCoye Frank..... "
Morse, Noell & Whaley..... "
Reed D C..... "
Ortega J C...San Luis Obispo
Barney Charles S...San Rafael
Fuller O..... "
Kiler Samuel H.... "
Miller William J. "
Freeman G L.....Santa Ana
Lowe John..... "
Moore & Barron Santa Barbara
Phillips A W... "
Woodbridge William H... "
Drennan S.....Santa Cruz
Hinds A J ..... "
Hoffman C..... "
Brownlie John.....Vallejo
Cox William R, Jr..... "
Hubbs Charles H..... "

L. ZECKENDORF & CO., Tucson, A. T., DRY GOODS, BOOTS and SHOES.

STARBIRD & GOLDSTONE, {Dealers in LUMBER FOR HEADER WAGON BEDS, &c. 101 Market Street, S. F.

SAFFORD, HUDSON & CO., Bankers, Tucson and Tombstone, Ariz.

Kennedy J E.....Vallejo
Mead F D..... "
Ragsdale J C..... "
Holbrook L D....Watsonville

Insurance Companies.

(*Local.*)

Oakland Home Insurance Co.....Oakland

Iron and Steel.

(See General Merchandise; also Hardware.)

Iron Foundries.

Lanigan T J.....Eureka
Bower & Baker..Los Angeles
O'Donnell P N.... "
Scoville Ives.....Oakland
Amner Thomas...Santa Cruz
Martin W H..... "
Heald John L.....Vallejo

Jewelers, Manufacturing.

Wanske Francis.....Eureka
Ellis W G.....Oakland
Geyer A.....San Luis Obispo
Field Edwin....Santa Barbara
Rossi V (abalone) "

Jewelers, Retail.

(See Watchmakers and Jewelers.)

Jute Factories.

Pacific Jute Manufacturing Co.....Oakland

Lamps.

(See Crockery, also General Merchandise.)

Land Companies.

Central Land Co.....Oakland
Pacific Coast Immigrant Asso'n.... San Diego
Santa Monica Land Co.....Santa Monica
Vallejo Land and Improvement Co.....Vallejo

Lawyers.

(See Attorneys at Law.)

Leather.

(See Tanneries.)

Lime and Cement.

(See also Lumber Dealers.)

Houghton Cornelius B..Benicia
Janssen E & Co..... Eureka
Myers F F..... Oakland
Schwartz & Beebee.....San Luis Obispo
Cheda Gaudenzio...San Rafael
Iverson Henry..... "

Lime Manufacturers.

Blochman & Cerf.....Felton
Holmes H T Lime Co... "
Davis & Cowell...Santa Cruz

Liquors.

(See also General Merchandise, also Groceries, also Hotels.)

(* Wholesale.)

Beretta William.....Alameda
Bleymann Edward... "
Boehse Carl..... "
Bremer Herman..... "
Edwards John..... "
Fassking Louis..... "
Frank A..... "
Guiletti T..... "
Horst William..... "
Kenney J J..... "
Krueger A..... "
Louis Edward..... "
Malatesta Joseph..... "

CELEDONIO ORTIZ, HERMOSILLO, MEXICO, DOMESTIC GOODS.

C. BÜLLE Y CIA., Hermosillo, Mex., Abastecimientos para Minas y Agricultura

Wm. B. Hooper & Co., { 113 Maiden Lane, N. Y., Guaymas, Tucson, El Paso, San Francisco. } *Shipping and Commission Merchants.*

Mayrisch E .....Alameda
Moner W H..... "
Nelsen H..... "
Nobmann John..... "
Pagge Bros..... "
Peterson Carl..... "
Polarski Peter ..... "
Rienecker Bros..... "
Schaberg William.... "
Schonau Henry..... "
Schroeder L W..... "
Sieben Philip..... "
Stolze Conrad..... "
Stritzinger Jacob..... "
Sturm Charles ..... "
Vogt F C..... "
Classen M.....Anaheim
Granet P ..... "
Menzel R..... "
Buchmann F..... "
Tapia Manuel..... "
Bair & Pardee.....Arcata
Knight & Richards..... "
Richards Charles C..... "
Smith Maurice..... "
Boyle James.....Benicia
Butler Richard ..... "
Coleman John..... "
Dalton Samuel W..... "
Grogan James..... "
Kelly Catherine..... "
Kinstrey Thomas..... "
Lubeck Julius..... "
McGuire Kate Mrs..... "
Mounce & Hopper ..... "
Murray Robert..... "
Ryan John..... "
Stevens John..... "
Von Pfister Edward H. "
Wagener Nicholas..... "
Welch Joseph ..... "
Wing & Clark..... "
Bachmann John.....Berkeley
Brennan Brothers.... "
Higgins John..... "
Vagt Hermann..... "
Grisingher L.....Cambria
Sittenfeld & Turner.. "
Werner George..... "
Whitney B C..... "
Garcia Dolores.....Capistrano

Anderson William.Carpenteria
Heldt Daniel.....Caspar
King John..... "
McDonald George..... "
Casey P.....Castroville
Henry W..... "
Meyer G..... "
Walsh M F..... "
Zanolene B..... "
Briggs William.....Cayucos
Grisinger A..... "
Clark Daniel.....Crescent City
Darby & Donovan "
Duffy James..... "
Duffy Thomas... "
Endert & Caprise. "
Fischerman & Swords "
Liddle & Clark... "
McLaughlin John.. "
Shipman D E.... "
West B ..... "
Aylward James..Cuffey's Cove
Lynch Thomas.. "
Randall H.....Davenport
Tack & Crook.....Del Norte
Wentz James P..... "
Orr John.....Duncan's Mills
Barnum G N .....Eureka
Berry James..... "
Brett William..... "
Brown Lot M..... "
Capple W S..... "
Fairfield C C..... "
Fisher George L.... "
Fleming & Whitman... "
Fruchtnicht John..... "
Gallagher & Armann... "
Holesworth & Fisher... "
Luttridge Martin..... "
McNally Lawrence .... "
McGaraghan Patrick... "
Montgomery James.... "
Miller Charles..... "
Prowse & Steele..... "
*Roney & Prince..... "
Sawtell A L..... "
Schroeder Christopher.. "
Day G M.....Felton
Pearsall John.....Ferndale
Raebiger A ..... "
Anderson John.....Fort Ross

L. ZECKENDORF & CO., Tucson, A. T., Headquarters for Everything.

Starbird & Goldstone, { Dealers in Albion River Mills Cargoes of Lumber to order. 101 Market Street, S. F.

SAFFORD, HUDSON & CO., Bankers, Tucson and Tombstone, Ariz.

Bourn M.....Gualala
Minor B M..... "
Dunn F J.... Half Moon Bay
Flemming J A. "
Garcia S..... "
Quinlan P P.... "
Schubert Edward "
Korts B H.....Hueneme
Sanchez Peter..... "
Barrett J W.....Kibesillah
Kahn L.....Los Alamos
Martinez A..... "
Ballade Pascal...Los Angeles
Bayle C..... "
Boetcher F..... "
Boisenier J..... "
Brunges John.... "
Castruccio Bros... "
Collins M T..... "
Comeres F. ..... "
Cosgrove James. "
Dahlem Charles.. "
Dockweiler Henry "
Domblades J..... "
Eckert Robert... "
Espitalier Joseph. "
Fisher Joseph.... "
Fleischman J..... "
Foch Charles..... "
For A. V..... "
Froehlinger & Mathiesen..... "
Garibaldi Lorenzo . "
Gauthier F..... "
Gerkens J F..... "
Grimund J.. .... "
Guerrero J D... "
Harbeck A..... "
*Hellman, Haas &Co "
*Kiefer J & Co... "
Kuck & Ludemann "
Kuhl & Rinkenbach "
Lambourn & Turner "
*Levy Michel..... "
Loiseau & Brunett "
Maier Joseph..... "
***Martin E & Co** . "
Massey Charles.. "
McCarr Thomas.. "
McGinnis E T... "
McKenzie Alex... "

McLennon S D...Los Angeles
McMahon P..... "
Moya M..... "
***Noel James**..... "
Norboe Henry.... "
Nordholt W H... "
Pelgrin G..... "
Perrit G..... "
Philippi J.. ... "
Pouyfourcat J.... "
Pouyfourcat J M "
Prager Samuel... "
Reid Edward..... "
Roach E J..... "
Scheuble J..... "
Schilling Paul.... "
Schmidt John.... "
Schroeder C W... "
Schwenn Charles.. "
Sciscich L..... "
Senton M..... "
Ulrich George... "
Van Briesen Victor "
Wetterauer P.... "
Wise Martin..... "
Woollacott H J.. "
Williams & Patterson "
Holsworth Thomas. Mad River
Flanagan John.....Mendocino
Galbraith C..... "
Wilson W T..... "
Canet V.....Monterey
Davis N..... "
Diaz M..... "
Koffle F..... "
Manuel Louis..... "
Pyburn Henry..... "
Rodriguez Charles.... "
Sanchez Bros..... "
Tibbets William..... "
Heffner George..National City
Knevels H J.... "
Schmitt Otto.... "
Thorn F W..... "
Erickson John.....Noyo
Smith Emma Mrs..... "
Ballard J W.....Oakland
Bartels Henry..... "
Bauer Christian..... "
Becht C F..... "
Benedict & Malcom... "

CELEDONIO ORTIZ, Hermosillo, Mexico, Wholesale Boots and Shoes.

G. BÜLLE Y CIA., HERMOSILLO, Mex., Wholesale Groceries.

Wm. B. Hooper & Co., { 113 Maiden Lane, N. Y., Guaymas, Tucson, El Paso, San Francisco. } LUMBER, SASH, DOORS, SALT, ICE,

L. ZECKENDORF & CO., TUCSON, A. T., AGENTS FISH BROS.' FARM, FREIGHT AND SPRING WAGONS.

Bertz Philip.....Oakland
Bocqueraz A..... "
Bonjour Henry..... "
Buttelmann W..... "
Cole John..... "
Cushing John..... "
Desell & Humphrey... "
Duffy Thomas..... "
Fennessy John..... "
Fiege J Henry..... "
Fisher B D..... "
Fleming John & Co... "
Gariot August..... "
Garon L G..... "
Gaudin John ..... "
Giese Louis ..... "
Grassa A & Co..... "
Grunewald Michael... "
Hanifin J J..... "
Hanley Michael.... .. "
Hansen Theodore..... "
Harrington & Slattery. "
Hart Daniel..... "
Head E A..... "
Heinold J..... "
Held John..... "
Hershberg Leon & Co. "
Husing D..... "
Inwall Harry..... "
Irwin Harry..... "
Jurgens Charles..... "
Kathan Alois..... "
Kohler E P..... "
Kohler William..... "
Kraft George..... "
Lachman & Jacobi.... "
Lehrbass Richard..... "
Loud Warren..... "
Lutte Mathias..... "
Lynch John..... "
Maher John..... "
Maleton H..... "
Manefeld George..... "
Martens Christian... . "
Mattern Henry..... "
Maynard Harry..... "
McCarthy Charles..... "
McFadden M C..... "
McGarry Andrew..... "
McGattigan —..... "
Miller Charles..... "

Muhlethaler John.....Oakland
Müller & Lauber..... "
Murphy Daniel..... "
Murphy D J..... "
Murphy Michael..... "
Neller L & Co..... "
Newman Thomas..... "
Noisat Peter..... "
Nolan James..... "
Nugent James..... "
O'Sullivan James..... "
Olcese Frank..... "
Ossenbruggen John... "
Palmer H & Co..... "
Peru William..... "
Petar & Dresco..... "
Peterson & Meyer... "
Piepenburg August.. "
Reader E B..... "
Reek William..... "
Reichert L F..... "
Roccas Joseph.... ... "
Ruprich August..... "
Sanner F A ..... "
Schaefer John..... "
Scheiding T H..... "
Schmidt & Fieberling. "
Schmitt Charles..... "
Schneider Louis..... "
Scholtzhauer Paul.... "
Selna L & Co..... "
Semon Ferdinand..... "
Sheehan J H..... "
Simonds Joseph..... "
Supple T H..... "
Terney John. ..... "
Thacker T W..... "
Thayer E F..... "
Tonjes John..... "
Vogt David .. .. "
Walsh Thomas..... "
Welsh Martin.. ..... "
Wemmer David..... "
Wolter Reimer ..... "
Bakker J R.....Pajaro
Baldwin J M..... "
Ensign H B.....Petrolia
Weaver E.....Port Kenyon
Haight Harry...Punta Arenas
McMullen S W.. "
Nobles J D..... "

STARBIRD & GOLDSTONE, { DEALERS IN LUMBER, 101 Market Street, S. F.

SAFFORD, HUDSON & CO., Bankers, Tucson and Tombstone, Ariz.

Finch John.....Rohnerville
Frank A..... "
Middleton Thomas. "
Van Sickle Thomas "
Weeks Elijah..... "
Birlem J F.....Salinas
Cronin Thomas..... "
Dean S L..... "
Ferini B..... "
Husson Frank..... "
Johnson Joseph..... "
Kerns P..... "
Leonard John..... "
Palmtag George..... "
Putnam B L..... "
Svending John P..... "
Tompkins Joseph..... "
Wallace Martin..... "
Watson D..... "
Beronio G. San Buenaventura
Gandolfo Alex "
Glasgow G W "
Kamp H L... "
Mitchell E L.. "
Roth I F..... "
Spear Henry.. "
Winkler Jacob "
Antones Miguel....San Diego
Bailey Robert..... "
Baxter J W..... "
Bouvier L..... "
Brown H H..... "
Burnes T A..... "
Caravia Gabriel... "
***Craigue S W**..... "
Dougherty Edward "
Fischer John..... "
Gregory Edward... "
Helfenstein George.. "
Herrmann D C..... "
Hogue Thomas. ... "
Hunn Joseph..... "
Kalmbach A..... "
King & Daggett... "
Koop J H..... "
Lord A E..... "
Maclagan Henry.. "
McCarty M J..... "
Perigo William.... "
Pettit A..... "
*Phillips & Eisen... "

Pierini Antone....San Diego
Schmid F J..... "
Schutte H C..... "
Sines Domingo..... "
Smith C F..... "
***Steiner, Klauber, & Co.**... ..... "
Stow & Scranton.. "
Tighe Thomas..... "
Walter Otto..... "
Washburn Calvin... "
Young & Breed.... "
Barneberg J W SanLuisObispo
Byer Bros.... "
Capp J..... "
Dughi G..... "
Dunbar & Elliott "
Frost J J..... "
Gambal H.... "
Garcia & Dutea "
Hendricks A J "
Martin Luther "
Maxwell E L.. "
McCaffer T A. "
Mehlmann H.. "
Meyer William "
Tommasini G & Co..... "
Tullman Otto "
Fischer Henry...San Luis Rey
Campion Thomas.San Quentin
Byrnes John... ...San Rafael
Claudianos Peter... "
Clausenius George... "
Day Timothy..... "
Gall Gottlieb..... "
Gieske J C & Son... "
Grosjean C..... "
Haskell & Co..... "
Hoxie Joseph..... "
Kappenman Attilan. "
Kappenman Joseph. "
King Thomas..... "
Marchant George H. "
Marti Jacob..... "
Peterson Martin.... "
Schwiesan Ernest... "
Walsh F S..... "
Walsh John R..... "
Zopf Herman... .. "
Gardemeyer P.....Santa Ana

CELEDONIO ORTIZ, HERMOSILLO, Mexico, MINING SUPPLIES.

G. BÜLLE Y CIA., HERMOSILLO, Mex., Ropa por Mayor.

Wm. B. Hooper & Co., { 113 Maiden Lane, N. Y., Guaymas, Tucson, El Paso, San Francisco. } Forwarding of Mining Supplies a Specialty.

L. ZECKENDORF & CO., TUCSON, A. T., HARDWARE AND GROCERIES.

Reuter & Goldkofer Santa Ana
Stackpole J E..... "
Tucker W A..... "
Uilmann & Miller... "
Walker Jacob..... "
Birabent J M...Santa Barbara
Carrillo A..... "
Frisius & Hernster "
Hubel John..... "
Kaeding Otto.. "
Levy C..... "
Lincoln Barney.. "
Noponio P..... "
Parma V..... "
Pendola G B.... "
Thompson C.... "
Warn & Co..... "
Armstrong Thomas. Santa Cruz
Briody E..... "
Bueb Landel..... "
Cappelmann C..... "
Christy Robert..... "
***Cristofanini A & Co** "
Diesing Otto..... "
Ginnochio L..... "
Groom T B..... "
Haug C..... "
Kelly J..... "
Ley George..... "
McMenomy J J.... "
Merrill & Wright. "
Meyer John..... "
Mitchell George.... "
Swift E J..... "
Pratschner Frank "
Pundt Peter..... "
Sarment M..... "
Veatch H C..... "
Weber H..... "
Werner C F..... "
Crandall J.....Santa Dieguito
Bright Tony.....Santa Monica
Cudehy John.... "
Giroux H & Bro.. "
Mountain John.. "
Rapp William... "
Sadlier F A..... "
Gordon William...Santa Paula
Charbonet Joseph....Saucelito
Dexter Charles..... "
Louano Joseph..... "

Rety Mme.....Saucelito
Ryan James H..... "
Seiz Nicholas ..... "
Webber & Freedmann "
Hamilton K....Smith's Ranch
McNeil John... "
Bennett J F.....Soquel
Brown J A... ..... "
Kinnan S.....Table Bluff
Quinn Patrick..... "
Henry James.....Timber Cove
Broecker H.....Tomales
Mulvaney P ..... "
McDonough Bros.....Trinidad
Phillips Robert..... "
Bergwall George.....Vallejo
Brown Thomas ..... "
Brownlie James..... "
Burtin & Nagle..... "
Coleman Richard..... "
Connolly Henry..... "
Cryan Thomas..... "
Deerin J H..... "
Deininger Frederick... "
Derwin M S..... "
Dineen Patrick..... "
Edgar Charles..... "
Forward Thomas..... "
Francisco Daniel..... "
Gaffney Bartholomew.. "
Getchell & Thompson.. "
Good & Roney..... "
Gorham Bros..... "
Hanley John..... "
Harrier Daniel W..... "
Hayes J F..... "
Hogan Thomas..... "
Houche & Foster.... . "
Kelly Patrick..... "
Kelly & McInnis..... "
Kennedy E J..... "
Kennedy Michael..... "
Lynch Edward..... "
Lynch P C..... "
Lynch Peter B.... ... "
McDermott Robert.... "
McNally Charles..... "
Michaelis Frederick.... "
Minahan John..... "
Moran James..... "
Nicholson John..... "

Starbird & Goldstone, { Dealers in all Kinds of LUMBER. 101 Market Street, S. F.

SAFFORD, HUDSON & CO., Bankers, Tucson and Tombstone, Ariz.

Riley C W.....Vallejo
Schroth George..... "
Settle Thomas B.. .. . "
Trahy William..... "
Vogt William..... "
Ward & McDonald.... "
Wilson Harry..... "
Breen Edward.....Watsonville
Byrd William..... "
Christiansen P..... "
De St Paul G..... "
Downing J..... "
Estrada M..... "
Jury G .... "
Padrazzi S..... "
Schmidt J H..... "
Snyder K..... "
Erickson John.....Westport
Anderson & Jorgenson.....Wilmington
Burkle F..... "
Deaver George.... "
Marshall Thomas.. "
Simon J ..... "
Thompson S J..... "

Livery and Feed Stables.

Martin & Crow.....Alameda
Smith J H..... "
Townsend H L..... "
Lewis L F.....Anaheim
Mitchell N H..... "
Hally John.....Arcata
Kirkby William H.... "
King William.....Benicia
Weinmann Julia..... "
Brennan Brothers....Berkeley
Campbell J D.....Cambria
Johnson Jeremiah.... "
Heldt George.....Caspar
Pomber J M.....Castroville
Carey L.....Cayucos
Cooley William..... "
Frantz J F.....Crescent City
McLellen & White "
Buchanan C J...Cuffey's Cove
Otto William.....Del Norte
Queen & Allman.Duncan's Mills
Bradford W H.....Eureka
Devoy H M..... "
Kendall & Acheson...Eureka
Ricks T F.... ..... "
Drew W B & Co.....Fenton
Bruce & Robarts.....Ferndale
King & Adams..... "
Nelson William.Half Moon Bay
Newman J.....Hydesville
Presley F.....Lompoc
Patterson C D.....Los Alamos
Butler G R.....Los Angeles
Campbell D..... "
Clos & Celestin... "
Covarrubias N A. "
Cummings & Haskell "
De Turk J G.... "
Dupuy J & Co... "
Dupuy & Finney. "
Ferguson & Rose. "
Herrick John..... "
Stephens D G.... "
Tipton & Co..... "
Wickersham I.... "
Zens John..... "
Switzer & Boyd....Mendocino
Gilman Joseph C...Monterey
Hotel Del Monte Stable "
Wolter Manuel..... "
Baldy O C.....Oakland
Beach Thomas..... "
Blanchard George.... "
Boardman William... "
Cartier Frank..... "
Clark F T..... "
Cunningham T A..... "
Dewitt William..... "
Gates Alvah..... "
Hansen H M. ..... "
Hunt George..... "
May A W..... "
McCleverty & Noblett. "
McCloud Charles A... "
Newland & Pumyea.. "
Nor C H..... "
Osborne James & Co.. "
Porch H H..... "
Robinson Charles F... "
Simpson R F... .... "
Thomas F E & W R.. "
Tinkham M M..... "
Marston E W.....Pescadero
Swanton C W..... "

CELEDONIO ORTIZ, Hermosillo, Mexico, WHOLESALE GROCERIES.

G. BÜLLE Y CIA., Hermosillo, Mex., Wholesale Dry Goods.

Wm. B. Hooper & Co., { 113 Maiden Lane, N. Y., Guaymas, Tucson, El Paso, San Francisco. } Financial Agents.

L. ZECKENDORF & CO., Tucson, A. T., GENERAL MERCHANDISE.

Goodwin A.....Petrolia
Haight Harry...Punta Arenas
Tomlinson William T "
Feldt T.....Rohnerville
Moore Charles..... "
Perrott Matthew... "
Franks & Lean.....Salinas
Lewis M J..... "
Uncapher Joseph..... "
Withers M. ..... "
McNally Paul...Salmon Creek
Daly T H...San Buenaventura
Hatcher W F. "
Kennedy J L "
Logue O R... "
Crain & Clark.....San Diego
Hinton & Gordon... "
Journeay George... "
Kampling & Stoner. "
Lowell F B (feed yard)..... "
Rice & Johnson.... "
Brown & Castro.....San Luis Obispo
Hecox A H... "
Johnson D M. "
Lehmer Louis. "
Payne & McLeod "
Thomas Manuel (feed) "
Goldbaum Simon San Luis Rey
Schumann Joseph. San Quentin
Brown & Parsons..San Rafael
Jewell Bros..... "
Jewell William H... "
Hickey & Smithwick.....Santa Ana
Neill H..... "
Covarrubias O M.Santa Barbara
Greenlee & McPhail "
Hall T A..... "
Johnson J N.... "
Leland G W.... "
Martin D W & Co "
Ruiz Frank.... "
Thompson D W. "
Lincoln O J.....Santa Cruz
Scott & Jones..... "
Swanton A P..... "
Bellrude T S.....Saucelito
Mansebo M & Co.... "
Smith George W..... "
Greig T G.....Slide
Guay John B.....Tomales
Flaherty John.....Trinidad
Brownlie John B.....Vallejo
Callender James D.... "
Connolly Henry..... "
McGill William..... "
Roberts William..... "
Keith W A.....Watsonville
Kennedy & Allison "
Kidder & McEwen "
Murphy J H.....Westport
Rios P.....Wilmington

Locksmiths and Bell Hangers.

(See also Gunsmiths.)

Winner B L.....Berkeley
Burnett H M & Bro...Eureka
Herget E W.....Oakland
Krepper Nicolas..... "
Krepper P H..... "
Rice C B..... "
Rode Christian..... "
Pitcher J S.....San Diego
Donnelly Hugh P..San Rafael
Wood George.....Vallejo

Lodging Houses.

Atkinson C E Mrs...Berkeley
Whitney E.....Carpenteria
McVay James Mrs..Del Norte
Brett William.....Eureka
Levar J Mrs..... "
Wiley James S. Half Moon Bay
Newman J.....Hydesville
Brophy K.....Los Angeles
Hutchings J S... "
Overton S Mrs.... "
Schmidt John.... "
Springety Andrew. "
Vanderbilt House "
Jackson J.....Monterey
Alta House.. .....Oakland
Bartlett House ..... "
Bellevue House..... "
Kohler-Chase House... "
Windsor House..... "

Starbird & Goldstone, { Dealers in Red Wood Posts and Puget Sound Fencing. 101 Market Street, S. F.

SAFFORD, HUDSON & CO., Bankers, Tucson and Tombstone, Ariz.

Elder T B Mrs.....Vallejo
McCarthy A D Mrs.... "
Shields C F Mrs..... "

Lumber.

(*Manufacturers.)

Derby E M..... Alameda
Renton, Holmes & Co "
*Albion Mill Co.....Albion
Smith A Guy & Co...Anaheim
*Falk, Hawley & Co...Arcata
Houghton Cornelius B. Benicia
Mendocino Lumber Co Berkeley
Baker J C.....Cambria
***Caspar Lumber Co**...Caspar
*Hobbs, Wall & Co Crescent City
*Wenger J & Co "
*Gates George.....Davenport
*Duncan's Mills Lumber Co..Duncan's Mills
***Dolbeer & Carson**....Eureka
*Jones D R & Co..... "
***Russ Joseph & Co**... "
*Vance John..... "
*McKay & Co..... "
SweaseyW J & Son.. "
*McKoy & Duffy.....Felton
*Santa Cruz Lumber Co "
*Union Mill & Lumber Co ..... "
*Nickerson & Co Ferguson's Cove
Gualala Mill Co.....Gualala
Borden & Hatch.Half Moon Bay
Salisbury A J .....Hueneme
*Hunter & Stewart..Kibesillah
*Coombs & Perkins.Little River
Griffith J M & Co.Los Angeles
Kerckhoff, Cuzner & Co..... "
*Miner, Kirk, & Co.Mad River
*Vance John..... "
*Manchester Mill Co Manchester
Lambert T G.....Monterey
Prinz H..... "
Jordan J M.....Moro
*Tichenor H B & Co Navarro Ridge
Noyo Mill Co.....Noyo
Laidlaw Walter.....Oakland
Taylor & Co..... "
Ford Charles & Co.....Pajaro
Hayward B.....Pescadero
*McKinley James... "
*Dudley J N.....Petrolia
*Kimball J H.....Rohnerville
Milford Land and Lumber Co...Salmon Creek
Chaffee, Gilbert & Bonestel.San Buenaventura
Walton W J "
McDonald J W B..San Diego
Russ J & Co (W W Mason agent).... "
Schwartz & Beebee.....San Luis Obispo
Griffith J M & Co...Santa Ana
Gorham & Co...Santa Barbara
Pierce Charles H "
Grover & Co.....Santa Cruz
March W F..... "
Olive George..... "
*Mason & Co.....Slide
*Grover & Co.....Soquel
*Hooper F P & J A..Trinidad
Pope & Talbot.....Vallejo
Puget Sound Lumber Co..... "
Walker William..... "
Ford Charles & Co Watsonville
*Gordon, Mc Phee & Co Westport

Macadamizing Companies.

Alameda Macadamizing Co .....Oakland

Macaroni aud Vermicelli Manufacturers.

Ardi, Luigi & Co. Los Angeles

Machinists.

Deming Eugene A.....Arcata
Lanigan T J.....Eureka
O'Donnell P N....Los Angeles

CELEDONIO ORTIZ, HERMOSILLO, MEXICO, MILL SUPPLIES.

G. BÜLLE Y CIA., Hermosillo, Mex., Mercaderias General.

Wm. B. Hooper & Co., {113 Maiden Lane, N.Y., Guaymas, Tucson, El Paso, San Francisco.} Issue credits available in the principal cities and towns in **Sonora, Chihuahua and Arizona.**

L. ZECKENDORF & CO., Tucson, A. T., MINING and MILLING SUPPLIES.

Philipson I.....Los Angeles
Jahn Henry.....Oakland
Rane Jean P..... "
Scoville Ives..... "
Siesbuttel Daniel..... "
Iverson Bros..... Salinas
Lacey J V..... "
Bidwell James.....San Diego
Heerandner John... "
Hazen J M....San Luis Obispo
Amner Thomas...Santa Cruz
Martin W H..... "
Heald John L.....Vallejo

Marble Works.

Partridge G H.....Eureka
Deelez & Gilbert..Los Angeles
Lazenby & O'Neill. "
Miller Jacob..... "
Amador Marble Co...Oakland
Dwyer Daniel..... "
Kelly J F..... "
Sullivan James..... "
Frick W R & Son..San Diego
Corti Joseph.....San Rafael
Squires W B....Santa Barbara
Clark Henry.....Santa Cruz
Flagg D S..... "
Doyle Bros.....Vallejo

Mattress Manufacturers.

(See also Furniture; also Upholsterers.)

Fuller & Day (wire).....Los Angeles
Robbins G W & Co "
Landes F L.....Salinas
Young James M... San Diego
Knittel H & Co....San Rafael

Metal Roofers.

White & Curley...Los Angeles
Hanson & McGuire..... San Luis Obispo
Donnelly Hugh P..San Rafael

Milliners.

Kuchel N Miss.....Anaheim
Brizard P Mrs. .....Arcata
Miner E A Mrs ..... "
Stumm F J Mrs. .....Benicia
Burtschell & Cuddyhire.....Crescent City
Dwyer J W Mrs.. ....Eureka
Geandrot E M Miss..... "
Ryan Josephine..... "
Dyer D A Mrs.....Ferndale
Steinberger Mrs.....Kibesillah
Daley S Mrs.....Los Angeles
Hammond L J Miss "
Park M E Mrs.... "
Ponet V Mrs..... "
Weihs D S Corona de Mrs... .... "
Cunningham M Mrs...Oakland
Gentry M A Mrs..... "
Halsted K K Mrs .... "
Schander Sadie R Mrs. "
Short & Darrell..... "
Hanson P Mrs...Punta Arenas
Steinberg Mrs... "
Perry A M Mrs....Rohnerville
Hessel M E Mrs.....Salinas
Kalar Lizzie Mrs..... "
Stuart & Co.San Buenaventura
Wells B Miss "
Sullivan N V Mrs...San Diego
Weymouth M C Mrs "
Graham D Mrs.San Luis Obispo
Young E J Mrs "
Johnson & Kinsella.San Rafael
Kirkpatrick & Garnsey.....Santa Ana
Magoon A E Mrs... "
Ahern Misses...Santa Barbara
Hamer M F Mrs "
Summers E J Mrs "
Handley Kate Miss.Santa Cruz
Kooser B Mrs..... "
Neary K & M..... "
Doane Emma Mrs.....Vallejo
Joslyn Louisa Mrs..... "
McInerny Katie Miss "
Shea Maggie Miss..... "

Millinery Goods.

(See also Dry Goods; also Milliners.)

STARBIRD & GOLDSTONE, {Dealers in SHAKES and LATHS, 101 Market Street, S. F.}

SAFFORD, HUDSON & CO., Bankers, Tucson and Tombstone, Ariz.

Meyer Eugene & Co Los Angeles
McDonald H R San Buenaventura
Shaw & Co. "
Tremaine A M.....San Diego
Williamson S A.... "
Davis H B.....Santa Ana
Haward & Kenney.....Santa Barbara
Wright & Sewall..Watsonville

Musical Instruments.

Bonestell W T.....Eureka
Week F A..... "
Day C E.....Los Angeles
Scott Robert..... "
Weihs D S Corona de Mrs..... "
Bruenn Adolf .....Oakland
Kohler & Chase..... "
Mauvais Zeno ..... "
Parker O W..... "
Samuels Barnett..... "
Bartlett Bros San Buenaventura
Blackmer & Schneider.....San Diego
McPhail H A C.Santa Barbara

News Dealers.

(See Booksellers; also Stationers.)

Newspapers.

Alameda Argus.....Alameda
Alameda Encinal..... "
Anaheim Gazette....Anaheim
New Era.....Benicia
Berkeley Advocate...Berkeley
Crescent City Courier.....Crescent City
Del Norte Record "
Democratic Standard...Eureka
Daily Evening Telephone "
Humboldt Times..... "
Ferndale Enterprise..Ferndale
Daily Commercial.Los Angeles
Daily Times..... "
Evening Express.. "
L' Union Nouvelle "
La Cronica..... "
Los Angeles Herald "
Semi-Tropic California "
Sued Californische Post "
Weekly Mirror.... "
Mendocino Beacon.Mendocino
Monterey Argus.....Monterey
Brooklyn Vidette....Oakland
Family's Defender.... "
Oakland Daily Times.. "
Oakland Independent.. "
Oakland Journal..... "
Oakland Press..... "
Oakland Sentinel..... "
Oakland Tribune..... "
Signs of the Times.... "
The Homes of Oakland "
The Mirror..... "
Rohnerville Herald.Rohnerville
Monterey Democrat....Salinas
Salinas Index..... "
Ventura Free Press.....San Buenaventura
Ventura Signal "
San Diego News....San Diego
San Diego Union... "
The Sun.... ..... "
San Luis Obispo Tribune.....San Luis Obispo
Weekly Mirror. "
San Luis Rey Star.San Luis Rey
Marin County Journal.....San Rafael
Marin County Tocsin "
Santa Ana Herald...Santa Ana
Weekly Standard... "
Daily and Weekly Press.....Santa Barbara
Santa Barbara Independent.. "
California Transcript Santa Cruz
Santa Cruz Sentinel. "
The Courier Item... "
Solano Daily Times....Vallejo
Vallejo Evening Chronicle "
The Pajaronian...Watsonville
Watsonville Transcript "

CELEDONIO ORTIZ, Hermosillo, Mexico, GENERAL MERCHANDISE.

G. BULLE Y CIA., Hermosillo, Mex., General Merchandise.

Wm. B. Hooper & Co., { 113 Maiden Lane, N. Y., Guaymas, Tucson, El Paso, San Francisco. } *Illuminating and Lubricating Oils in every variety.*

L. ZECKENDORF & CO., Tucson, A. T., MAKE ADVANCES ON Produce, Ores, Etc.

Notaries Public.

Gilbert A C.....Alameda
Krauth F J.. . ..... "
Palmer N W. ..... "
Scott Robert W.....Anaheim
Shaffer G B.. ..... "
Deming Byron..... Arcata
Hopkins G W..... "
Barry James.....Benicia
Clarken Matt..... "
Turner J N.....Cambria
Bell F W.....Eureka
Bullock Nathaniel..... "
Heney George K..... "
Randall A W..... "
Wilson E W..... "
Cummings E C.....Ferndale
Pringle William.Half Moon Bay
Porter R..... Hydesville
Chapman R H....Los Angeles
Clark G J..... "
Dobinson G A.... "
Gray W H..... "
Hall T S..... "
Holmes A C..... "
King A I..... "
Lee B W..... "
Warner J J ..... "
Lambert T G.....Monterey
Heeser William....Mendocino
Smith G Canning... "
Benedict Newton.....Oakland
Burrall W H..... "
Capell J R..... "
Chapman William H.. "
Dingee W J..... "
Dodge C F..... "
Koenig Adolph..... "
Melvin S H..... "
Metcalf George D..... "
Poston J M..... "
Rowell William K..... "
Garretson John.....Pescadero
Conkling W J.....Petrolia
Linderoos G.....Punta Arenas
Dorn N A.....Salinas
Parker W M R..... "
Roadhouse G W..... "
Sherwood F..... "
Wall J A..... . "
McKeeby L C
San Buenaventura
Thompson F A "
Williams W T & B T "
Carow Frank.....San Diego
Hitchcock George N "
Keating M.... "
Morse, Noell & Whaley..... ... "
Phillips C H...San Luis Obispo
Poage S C.... "
Woods C L... "
Hanson Thomas....San Rafael
Freeman G E.....Santa Ana
Humphrey C W.... "
Cooper A S.....Santa Barbara
Dillard R M.... "
Perkins Joseph J "
Thompson C A. "
Woodbridge William H.. "
Bolton A E.....Santa Cruz
Davenport J P..... "
Hoffman C..... "
Jenkins J G..... "
Lesser J M... .... "
Boyce M B.....Santa Monica
Brownlie John.. ....Vallejo
Cox William R Jr..... "
Mead F D..... "
Riley Charles W..... "
Wright W F..... "
Holbrook L D....Watsonville

Nurseries.

Kerridge F J.....Alameda
Meyer William..... "
Rosmarin G..... "
Carroll T.....Anaheim
Bailey George R.....Berkeley
Martin James L..... "
Weinhold Rudolph Los Angeles
Gill Edward.....Oakland
Groves & Buchanan... "
Hutchison James... .. "
Keller P J & Co..... "
Newsom L M..... "
Asher J M... .....San Diego
Spence John....Santa Barbara

Starbird & Goldstone, { Dealers in cargoes of Redwood Lumber 101 Market Street, S. F.

SAFFORD, HUDSON & CO., Bankers, Tucson and Tombstone, Ariz.

Oil Works.

Orr Samuel.....Alameda
Pacific Coast Oil Co... "
Berkeley Lubricating
Oil Works.....Berkeley
Adams W G & Co
San Buenaventura
California Star Oil
Works..... "

Paint Manufacturers.

California Fire & Water
Proof Point Co.....Oakland

Painters.

Carriage.

Henderson D D.....Alameda
Stearns George N.....Arcata
Ferrier D.....Eureka
Carter L W.....Ferndale
Graham George...Los Angeles
Greenus & Oakes.....Oakland
Hall F T..... "
Smith J O N..... "
Snyder B G..... "
Francee Charles.....Salinas
Hitz F..... "
Murray & Boeker...San Buenaventura
Pearson A B.....San Diego
Pierce W W..... "
Dorsey M F..San Luis Obispo
Hogan John.. "
Clayton W T.....Santa Ana
Longawa John..Santa Barbara
Williams B B... "
Ortiz L.....Santa Cruz
Emerson J.....Vallejo
Raines Thomas..... "
Hopkins Henry...Watsonville
Reynolds J W.... "

House and Sign.

Henderson D D.....Alameda
Lovegrove G ..... "
Metzger & Banta. ... "
Powell & Weyburn...Alameda
Shultis Edward..... "
Stephenson S..... "
Stearns George N....Arcata
Walsh J J..... Benicia
Hermance P.....Eureka
Hult John..... "
Smiley James..... "
Carter L W.....Ferndale
Francis T P..... "
Hart & Matthews.... "
Wiley J D.....Half Moon Bay
Manning Joseph..Los Angeles
Marshall C H.... "
Moran Samuel & Co "
Riley T..... "
Schroeder C W... "
Addison J H.....Monterey
Chaine A..... "
Houghton D..... "
Anderson A H.....Oakland
Baker A S..... "
Barker A Z T..... "
Doodey & Hooley..... "
Farwell F M..... "
Finnigan M J..... "
Gardiner J T..... "
Greenus & Oakes..... "
Hall F T.... ..... "
Hannan James J..... "
Horswill D J..... "
Kay Samuel..... "
Lindsey J W..... "
Mitchels V P..... "
Moore J A..... "
Rutherford C B..... "
Siesbuttel M C..... "
Snyder B G..... "
Turnbull T P..... "
White F F..... "
Francee Charles.....Salinas
Hitz F..... "
Larkin Joseph..... "
Murray & Sons.....San Buenventura
Julian M L..... ...San Diego
Mills & Smith..... "
Pearson A B..... "
Pierce W W..... "
Wyman F C..... "
Knight S C...San Luis Obispo

CELEDONIO ORTIZ, Hermosillo, Mexico, WHOLESALE DRY GOODS.

G. BÜLLE Y CIA., Hermosillo, Mex., Abarrotes por Mayor.

Wm. B. Hooper & Co., { 113 Maiden Lane, N. Y., Guaymas, Tucson, El Paso, San Francisco. } { Proprietors of *Guaymas Mills* Guaymas, Sonora, Mexico.

L. ZECKENDORF & CO., Tucson, A. T., PAY HIGHEST PRICE FOR Hides and Wool.

Chisholm A.....San Rafael
Stevens H R..... "
Clayton W T. ....Santa Ana
Edgerly A D..... "
Rohrer J A..... "
Williamson J D.... "
Judd F W.....Santa Barbara
Longawa John.. "
Williams B B... "
Longley O A.....Santa Cruz
Ortiz L..... "
Crellin James.....Vallejo
Emerson J..... "
Miller & Hall..... "
Raines Thomas..... "
Peckham H F....Watsonville

Paints, Oils, and Glass.

(See also General Merchandise.)

Barnes H W & Co...Alameda
Langenberger A.....Anaheim
Jones J W..... ...Benicia
Janssen E & Co.....Eureka
Johnston W H..... "
Week F A..... "
Bryant, Howard, & Co.....Los Angeles
Edwards E A..... "
Hotelling & Fisher "
Raphael Bros.... "
Whittier, Fuller, & Co.Oakland
Francee Charles.....Salinas
Hitz F. ..... "
Nance C P..... "
Jewell & Wilson...San Diego
Richardson John H. "
Schneider A..... "
Dibble R H.....Santa Ana
Roeder & Ott...Santa Barbara
Cope W T.....Santa Cruz
Gadsby B C..... "
Willey H..... "
Peckham P A....Watsonville
Wright M J..... ...Vallejo

Paper Mills.

O'Neil Bros.....Soquel

Photographers.

Branin R C.....Benicia
Eldredge J E....Crescent City
Grant M H.....Eureka
Strong N B..... "
Ellis & Son.....Los Angeles
Payne, Staunton, & Co "
Johnson J O.....Monterey
Brown H P.....Oakland
Brown J M..... "
Cary C A..... "
Ingersoll William B.. "
Leavitt A Mrs..... "
Ormsby E D..... "
Walker Charles H.... "
Ramsdell — .....Petrolia
Favorite I R.....Rohnerville
Bartley F H... .....Salinas
Van Diveer W J..... "
Brewster C J San Buenaventura
Parker J C.....San Diego
Sherriff J A. ..... "
Holmes R R..San Luis Obispo
Hall C A B.....Santa Ana
Hayward & Muzzall.....Santa Barbara
Stringfield A M. "
Aichbarg C.....Santa Cruz
Bell W A..... "
Morris Ella M Mrs "
Smith J G.....Vallejo
Fell A W.....Watsonville

M. H. GRANT,
THE POPULAR
PHOTOGRAPHER,
118 Third St., Eureka, Cal.
Finest Work of every Style at Short Notice.

Physicians.

Jones A .....Alameda
Loomis W H..... "
Reynolds G P..... "
Tucker J C..... "
Twichell W L..... "

STARBIRD & GOLDSTONE, { Dealers in Lumber, SUGAR PINE and BUILDING MATERIALS, 101 Market Street, S. F.

SAFFORD, HUDSON & CO., Bankers, Tucson and Tombstone, Ariz.

Wellendorff L.....Alameda
Fergusson R A.....Anaheim
Hardin W N..... "
Force L E.....Arcata
Marsh H W..... "
Menefee P M..... "
Byrne C C.....Benicia
Healy John H ..... "
Braman John J.....Berkeley
Hilton W M..... "
Payne Frank H..... "
Cauch Robert.....Carpenteria
Parker John.....Castroville
Ellis Perry.....Cayucos
Knox Frank.....Crescent City
Robertson J W.. "
Thorwarth J F.....Del Norte
Davis S B.....Eureka
Foster S B..... "
Gross Reuben..... "
Alford F A.....Ferndale
Glasscock A A..... "
Paine O B..... "
Phelps O S..... "
Simpson O S..... "
Church W D..Half Moon Bay
Luce Douglas.. "
Steinberger —.....Kibesillah
Dimock H C.....Lompoc
Lukins J H..... "
Barton C C.....Los Angeles
Beach G H..... "
Bicknell F T..... "
Cochran W G.... "
Darling A F..... "
Den C..... "
Fellows I S..... "
Ganghofer J..... "
Griffin John S.... "
Hannon J..... "
Hartley J D..... "
Hastings C S.... "
Kiger E C..... "
Kirkpatrick R C. "
Knox M M..... "
Kurtz Joseph..... "
Lathrop H B..... "
McGurdy S..... "
Mohn G F..... "
Nadeau H..... "
Orme H S..... "

Ridley J P.....Los Angeles
Ross W W..... "
Rozsas H..... "
Seymour F A.... "
Shorb A S..... "
Winston J B..... "
Goodsir T H.....Mendocino
McCornack W A... "
Mosher M E..... "
Keating A C.....Monterey
Marks J..... "
Jones J B.....Moro
Smiley H A..... "
Adams J S.....Oakland
Agard A H..... "
Anthony A E..... "
Arensberg H..... "
Arnold Rawdon..... "
Barber E T..... "
Barstow F O..... "
Bradley E W..... "
Bradley H L..... "
Brown W M..... "
Brownell Varney..... "
Bruenn Adolph..... "
Buck E W..... "
Buck N L..... "
Buckland W O..... "
Burritt Alice..... "
Cook A G..... "
Coxhead T C..... "
Crowley D D..... "
Docking Thomas..... "
Edwards James..... "
Fearn John..... "
Fine A..... "
Foulkes J F..... "
Kelly L E..... "
Kendrick J C..... "
Kriechbaum J G..... "
La Brie E..... "
Leffingwell James S... "
Legler H T..... "
Maclean D..... "
McMahan M S..... "
Müller H E..... "
Pinkerton T H..... "
Pratt A H..... "
Reilay & Bradway.... "
Rosenk Gustave..... "
Sage P..... "

CELEDONIO ORTIZ, HERMOSILLO, MEXICO, WHOLESALE HARDWARE, OILS AND PAINTS.

G. BÜLLE Y CIA,, Hermosillo, Mex., Mining and Agricultural Supplies

Wm. B. Hooper & Co., {113 Maiden Lane, N. Y., Guaymas, Tucson, El Paso, San Francisco.} Candles, Teas, Coffee, Etc.

L. ZECKENDORF & CO., Tucson, A. T., DRY GOODS, BOOTS and SHOES.

Selfridge J M.....Oakland
Seymour F A..... "
Simonton W B..... "
Skilling David..... "
Springstein W S..... "
Stockham G H..... "
Taylor W..... "
Taylor William..... "
Warren O P..... "
Webb J P..... "
Wheeler P..... "
Woolsey E H..... "
Beatty B F.....Pescadero
Eby S.....Petrolia
Feldt T.....Rohnerville
Abbott E K.....Salinas
Trimmer O S..... "
Delmont F..San Buenaventura
Hill R W... "
McClelland H K "
Oliver C A.. "
Barnes C W.....San Diego
Clarke E A..... "
Fenn C M..... "
Gregg Robert J..... "
Henderson E F..... "
Johnson D A..... "
Millard F R..... "
Pettys C V..... "
Schmitt G H..... "
Stockton T C ... "
Underwood T E.... "
Winder W A..... "
Hays W W...San Luis Obispo
Nichols G B.. "
Norton T. ... "
Parkhurst B.. "
Seaton J H... "
Kirkup Edwin.....San Rafael
Taliaferro Alfred W "
Bailey J G.....Santa Ana
Crane J A..... "
Jones M S..... "
Lacy J M..... "
Bates C B.....Santa Barbara
Becher H I Mrs. "
Crooks E W.... "
Knox S B P.... "
Anderson C L.....Santa Cruz
Bailey F E..... "
Fagen P B..... "
Knight B Jr.....Santa Cruz
McMahan J B..... "
Morgan F E..... "
Vaux E P..... "
Elliott J S.....Santa Monica
Jeffries E P..... "
Robertson S L.....Soquel
Dutton G W.....Tomales
Anderson W D.....Vallejo
Downes George W.... "
Frost James..... "
Taylor W E..... "
Martin E J.....Watsonville
Rodgers W D..... "
Simmons S S..... "
McCoy J.....Westminster
Johnston A.....Wilmington

Pianos and Organs.

Week F A.....Eureka
Day C E.....Los Angeles
Scott Robert .... "
Weihs D S Corona de Mrs..... "
Kohler & Chase.....Oakland
Mauvais Zeno..... "
Parker O W..... "
Samuels Barnett..... "
Blackmer & Schneider.....San Diego

Picture Frames.

(* Manufacturers.)

*Backs F & J.....Anaheim
*Ostello J L..... .Benicia
***Bonstell W T**.....Eureka
Mathews James E.... "
Valder J A.... .Los Angeles
*Armstrong B A.....Oakland
Gibson Alexander.... "
*Lutz & Berg..... "
*Crabtree S H....Rohnerville
Cohen Lyon.....Salinas
*Landes F L..... "
*Nichols & White..Santa Ana
Rowe B N..... "
*Knight & Blood.....Santa Barbara
***Morris S I**.....Santa Cruz

STARBIRD & GOLDSTONE, {Dealers in LUMBER FOR HEADER WAGON BEDS, &c. 101 Market Street, S. F.

SAFFORD, HUDSON & CO., Bankers, Tucson and Tombstone, Ariz.

Pictures.

(See also Booksellers.)

Mathews James E...Eureka
Valder J A.....Los Angeles
Gibson Alexander....Oakland
Lutz & Berg..... "
Cohen Lyon.....Salinas
Rowe B N.....Santa Ana

Planing Mills.

Smith A Guy & Co...Anaheim
Beane J R & Son.....Benicia
Schuster & Niehaus..Berkeley
Griffith J M & Co.Los Angeles
Stovell Thomas... "
Burnham, Standeford, & Co.....Oakland
Haskell R K..... "
Kendall A & Co..... "
Chalmers A.....Pajaro
Barnard I...San Buenaventura
Brown & Stevens...San Diego
Heerandner John... "
Shaver Isaac.....San Rafael
Pioneer Planing-Mill.....Santa Barbara
Grover & Co... ..Santa Cruz
Barnes D G.....Vallejo

Plow Manufacturers.

Benicia Agricultural Works.....Benicia
Knapp R I....Half Moon Bay
Bath A L.....Los Angeles

Plumbers.

Fischer & Stahl.....Alameda
Mills, Fischer, & Co.. "
Fraser Markham.....Berkeley
Francis T P.....Ferndale
Crimmins John ..Los Angeles
Manning T F..... "
McMenomy J C.. "
Perry & Pollard.. "
White & Curley.. "
Bonham J N..... .Oakland
Jacobs M.....Oakland
Macdonald J A C.... "
Maddern Henry..... "
McGivney James..... "
Moran & Galavan..... "
Rooney J W..... "
Scott George..... "
Clarke William.....Salinas
Eitzert P..... "
Hanson & McGuire.....San Luis Obispo
Donnelly Hugh P..San Rafael
Kinsella Richard... "
Saunders & Jacobs. "
Meany John....Santa Barbara
Currier F R.....Santa Cruz
Heath & Byrne.... "
Myer Charles.....Vallejo

Plumbers' Materials.

Harper, Reynolds, & Co.....Los Angeles
Dalziel & Moller.....Oakland
Donnelly Hugh P..San Rafael

Printers—Book and Job.

(See also Newspapers.)

Gilchrist J D.....Los Angeles
McBride R Y..... "
Yarnell, Caystile, & Mathes..... "
Burdick & Co.....Oakland
Butler & Bowman.... "
Pacific Press Publishing Association.... ... "
Rice C B..... "
Rosenberg H L..... "
Wilkins James H..San Rafael

Produce.

(See also General Merchandise.)

Dean P A.....Alameda
Haskell J E..... "
Merrill Joseph..... "
Shead D L..... "
Miles D E.....Anaheim
Tupper R W.....Eureka

C. BÜLLE Y CIA., Hermosillo, Mex., Abastecimientos para Minas y Agricultura

CELEDONIO ORTIZ, HERMOSILLO, MEXICO, DOMESTIC GOODS.

Wm. B. Hooper & Co., { 113 Maiden Lane, N. Y., Guaymas, Tucson, El Paso, San Francisco. } *Shipping and Commission Merchants.*

Canepa N & Co..Los Angeles
Germain E..... "
Miles Bros..... "
Jordan J M.....Moro
Babbitt, Manuel, & Gilpin .....Oakland
Franke A R..... "
Hardy N O..... "
King & Mount..... "
Lackenbach Charles... "
Lewis C R & Co..... "
Porter Bros & Co.... "
Presho Robert..... "
Rouse W A & Co.... "
Einstein & Bernheim.San Buenaventura
Wentscher A.....San Diego
Bullis Richard.....San Rafael
Cobler & Maddox..Santa Ana
Terry H M.....Santa Cruz

Provisions.

(See also General Merchandise; also Groceries.)

Langenberger C.....Anaheim
Tupper R W.....Eureka
Brode Charles....Los Angeles
Gibson C W..... "
Lalande P..... "
Lambourn & Turner "
Peschke & Merz.. "
Rougny L D & Co "
Strohm Thomas... "
Woodworth J J... "
Schmidt E H... ...Monterey
Bush B F & Co.....Oakland
Tillman John..... "
Dayton C A.....Salinas
Harris J H..... "
Hay John F..... "
Parker J U R..... "
Wahrlich W..... "
Warren George..... "
Corey J A..San Buenaventura
Caravia Gabriel...San Diego
Gay T R..... "
Fast S..... Santa Barbara
Hunt C C & Co. "
Rynerson C C... "
Smith & Johnson "
Walcott John...Santa Barbara
Butterfield C H....Santa Cruz
Jarvis G M..... "
Scott F D..... "
Towle T S..... "
Williamson & Garrett "

Publishers.

(See Newspapers.)

Pumps.

(See also Hardware.)

*Manufacturers.

Johnston W H.....Eureka
Childs M W.....Los Angeles
Green E K..... "
***Holbrook J F**... "
*Stevens H R.... "
Julian A H.....San Diego
Dibble R H.....Santa Ana

Quartz Mill Manufacturers.

Benicia Agricultural Works.....Benicia

Real Estate Agents.

Clark & Byler.....Alameda
Cook Alexander..... "
Fitch T S & Co..... "
Gilbert & Brown..... "
Hunter W B..... "
Reynolds J M..... "
Robinson Henry..... "
Smith T A..... "
Hanna John.....Anaheim
Lynill Theodore..... "
Hastings George A..Benicia
Beardslee F W.....Berkeley
Carnell N C..... "
Monroe Philip..... "
Bell F W.....Eureka
Clark Jonathan..... "
Dollison John K..... "
Heney George K..... "
Watson & Randall..... "
Eard T R.....Hueneme
Roberts George.....Lompoc

L. ZECKENDORF & CO., Tucson, A. T., Headquarters for Everything.

Starbird & Goldstone, { Dealers in Albion River Mills Cargoes of Lumber to order. 101 Market Street, S. F.

SAFFORD, HUDSON & CO., Bankers, Tucson and Tombstone, Ariz.

Cabot C.....Los Angeles
Compton & Kerr.. "
Cotton & Baxter... "
Edwards & Morgan "
Graves J A..... "
Mitchell J B..... "
Morford & Son.. "
Pomeroy A E.... "
Pritchard W B... "
Riley & Graham.. "
Rowan & Dobinson "
Smith H M..... "
Thayer & Graham. "
Syme W H & Co....Monterey
Page E W.....Moro
Kimball Frank A National City
Kimball W C... "
Adams & Co.....Oakland
Beardsley & Lloyd.... "
Benedict, Capell & Co. "
Benson P F..... "
Bigelow T B..... "
Blow W W. ..... "
Burrall W H ..... "
Callaghan J & Co..... "
Christen William..... "
Colburn J S & Co..... "
Collins P M..... "
Denison O I & Co..... "
Doe Luke..... "
Gladding A I & Co .. "
Guernsey A A & Co... "
Heron E A..... "
Johnson John..... "
Kelly E J & Co..... "
Logan & Gallatin..... "
Mathews E G..... "
McLaughlin & MacDonald..... "
Milbury Samuel... .. "
Pomroy H B..... "
Shattuck F K & Co... "
Snyder A J..... "
Taggart & Dingee.... "
Webster A B..... "
Wetmore J L..... "
Winham W P L.....Salinas
Barnard A D.San Buenaventura
Arnold Bros.....San Diego
Choate D..... "
Dougherty H H....San Diego
Fairchild & Rainbolt "
Faivre Joseph..... "
Geddes George..... "
Gribenows J..... "
Hazzard George W. "
Higgins T J..... "
Hoyt & Bryant..... "
Keating M..... "
Mannasse J S..... "
McCoye Frank..... "
Morse, Noell, & Whaley..... "
Pauly A & Co..... "
Reed D C..... "
Turner T M..... "
Phillips C H..San Luis Obispo
Barney Charles S...San Rafael
Miller William J.. "
Edwards E E.....Santa Ana
Freeman G E..... "
Salisbury B J..... "
Ivison Edward..Santa Barbara
Moore & Barron "
Perkins A O..... "
Perkins Joseph J. "
Woodbridge William H..... "
Drennan S .....Santa Cruz
Hinds A J..... "
Meyrick & Co..... "
Edgar George.....Vallejo
Porter John T...Watsonville

Restaurants.

Beretta William.....Alameda
Nedim F Mrs..... "
Rossini C J..... "
Smith C W..... "
Gannaway G D.....Anaheim
Grazes Frank..... "
Muller C.....Benicia
Ormsby L G Mrs..... "
Pearson Jane..... "
Mackin John.....Berkeley
Paoletti Catharine.... "
Wright J G..... "
Rizzo B.....Cambria
Whitney E.....Carpenteria
Overmeir R P Mrs.Crescent City

CELEDONIO ORTIZ, Hermosillo, Mexico, Wholesale Boots and Shoes.

G. BÜLLE Y CIA., HERMOSILLO, Mex., Wholesale Groceries.

Wm. B. Hooper & Co., {113 Maiden Lane, N. Y., Guaymas, Tucson, El Paso, San Francisco.} LUMBER, SASH, DOORS, SALT, ICE,

L. ZECKENDORF & CO., TUCSON, A. T., AGENTS FISH BROS.' FARM, FREIGHT AND SPRING WAGONS.

Hoffman John...Cuffey's Cove
Good J F.....Duncan's Mills
Fischer John.....Eureka
Gall John J..... "
Luttridge Martin..... "
Rosen F.....Ferndale
Brown J A.....Los Angeles
Cosgrove James. "
Dol V..... "
Fickett Horace... "
Gantt J H..... "
Grebe C..... "
Harbert B..... "
Hoche D H..... "
Illich A..... "
Leiss Ernst..... "
Maristich J & Co. "
May & Co.. ..... "
Peters & Wright. "
Pouyfourcat J.... "
Preciado Hilario.. "
Galbraith C.....Mendocino
Wilson W T..... "
Chaine C.....Monterey
Long P..... "
Bennis Samuel...National City
Littleton C B Mrs "
Bascizza George.....Oakland
Carpenter W C..... "
Furniss Miles..... "
Hallahan Thomas..... "
Husson Charles..... "
Kimball James H..... "
Klinger A W..... "
Kosta & Co..... "
Martin C..... "
Martin Joseph..... "
Merslich Dominic... .. "
Millosiavich Louis..... "
Orteig John. ..... "
Page Alfred..... "
Pagge & Co..... "
Poglianich Martin..... "
Rodrigues Joseph C.... "
Spiars & Welti..... "
Weis Lorenz..... "
Williams Nicholas.... "
Lapierre & Delpont....Salinas
Glasgow G W
San Buenaventura
Whitehouse William "

Aillaud H.....San Diego
Chandler Henry L.. "
Page James..... "
Percovitch John... "
Pierini Antone.... "
Stanovich & Bennis. "
Tourres Auguste. San L. Obispo
Duley M..... ..San Rafael
Ramos B..... "
Watson James..... "
Comandich & Pavicich.....Santa Ana
Harrison & Cook. Santa Barbara
Linden Joseph T. "
Murat Joseph.... "
Raffour Louis.... "
Rosenberg T H B "
Williams H..... "
Chester George A...Santa Cruz
Nolan E..... "
Zaro M..... "
Collins K Mrs...Santa Monica
Twichell C C.... "
Barrow George.....Saucelito
Bettancourt Joseph S. "
Haultheisen John.... "
Johnson Louis..... "
Rety Mme..... "
Holleran Thomas.....Vallejo
Johnson Louis..... "
Miller Henry..... "
Newcomb A E..... "
Porter John..... "
Tucker J T..... "
Weber A M..... "
Mardocco P.....Watsonville
Snyder K..... "
Bennett M.....Wilmington
Ott R V..... "
Poggi R..... "
Santa J..... "

Saddle Tree Manufacturers.

Foy S C.....Los Angeles
Montijo M & Co.. "

Salmon Canneries.

Benicia Canning Co..Benicia
Stevens & Holliday..Del Norte

STARBIRD & GOLDSTONE, {DEALERS IN LUMBER, 101 Market Street, S. F.

SAFFORD, HUDSON & CO., Bankers, Tucson and Tombstone, Ariz.

Saw Manufacturers.

Loveien S S.....Eureka
Clavelot A.....Oakland

Saw Mills.

(See Lumber Manufacturers.)

Searchers of Records.

Wallace William.....Eureka
Cotton & Baxter..Los Angeles
Judson, Gillette, & Gibson..... "
Russell W H H.. "
Lawrie A G.....Oakland
McKeand G W..... "
Mix & Smith..... "
Osborn J W..... "
Parker W M R.....Salinas
Thompson F A San Buenaventura

Sewer Pipe.

(See Drain and Sewer Pipe.)

Sewing Machines.

Backs F & J.....Anaheim
Ericson A W.....Arcata
Pouleur J B & Co..... "
Bonstell E C.....Eureka
Burns John.....Los Angeles
Glidden E C..... "
Tuthill W H..... "
Doak Edmund.....Oakland
Forsyth F A..... "
Hill Samuel..... "
Mackenzie T P..... "
Crabtree S H.....Rohnerville
Francisco, Silliman, & Co. .....San Diego
Lange W H..San Luis Obispo
Fint R.....Santa Ana
Emerson & Co..Santa Barbara
Bailey S H.....Santa Cruz
Hagerty J C..... "
Wheeler T A.. ... "
Whidden R K....Santa Cruz
Hathaway Stephen F.Vallejo
Leu Valerian..... "

Shells and Curios.

Lambert T G Mrs...Monterey
Desmond John.....San Diego
Frick E W Mrs... "

Shingle Manufacturers.

Falk, Hawley, & Co....Arcata
Fickle & Son..... "
Fay Bros.....Fairhaven
Vance John.....Mad River
Hayward B.....Pescadero
Wurr Henry..... "
Vance H G.....Salmon Creek
Hooper F P & J A...Trinidad

Ship Builders.

Curran F.....Crescent City
Cookson Alexander..Eureka
Jones D R & Co..... "
Russ Joseph & Co... "
Bendixsen H D.....Fairhaven
Aden Bros.....Vallejo

Ship Chandlers.

Buhne H H & Co.....Eureka
Blochman & Smith.San Diego
Jacoby H.....Wilmington

Shipping and Forwarding Merchants.

Arcata and Mad River Transportation Co...Arcata
Brizard Alexander ... "
Moreno & Co..... "
Hamilton J...Half Moon Bay
Souther J W.. "
Bills R.....Los Angeles
Hamilton & Co.....Pescadero
Wentscher A.....San Diego
Banning Phineas..Wilmington

CELEDONIO ORTIZ, HERMOSILLO, Mexico, MINING SUPPLIES.

G. BÜLLE Y CIA., HERMOSILLO, Mex., Ropa por Mayor.

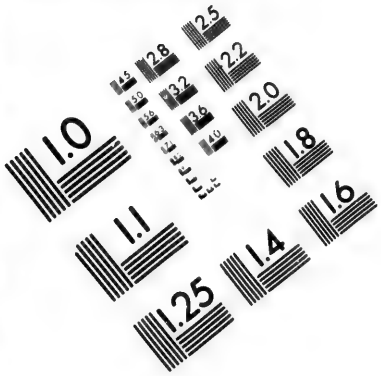

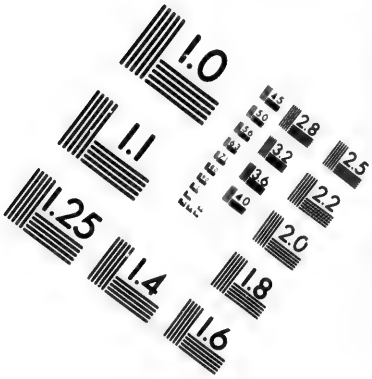

IMAGE EVALUATION
TEST TARGET (MT-3)

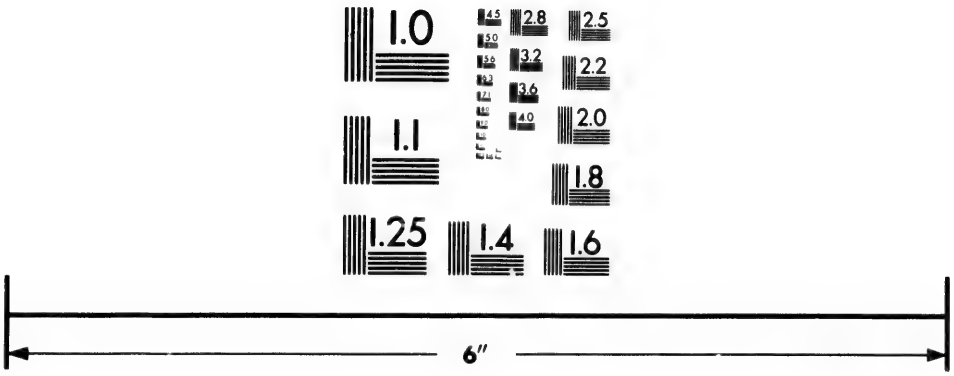

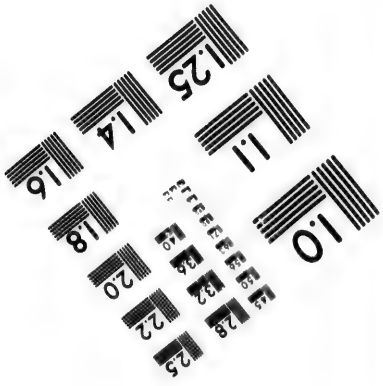

Photographic
Sciences
Corporation

23 WEST MAIN STREET
WEBSTER, N.Y. 14580
(716) 871-4503

2.8
2.5
3.2
2.2
3.6
2.0
4.0
1.8
1.1
1.0

Wm. B. Hooper & Co., { 113 Maiden Lane, N. Y., Guaymas, Tucson, El Paso, San Francisco. } Forwarding of Mining Supplies a Specialty.

L. ZECKENDORF & CO., TUCSON, A. T., HARDWARE AND GROCERIES.

Shipsmiths.

Brown & Broderick...Eureka
Olmstead C. H..... "
Peterson T H.....Little River

Shoemakers.

(See Boots and Shoes.)

Shooting Galleries.

Capple W S.....Eureka
Clapp C H.....Los Angeles
Loiseau & Brunett "
Starkweather & Ellis
San Luis Obispo

Soap Manufacturers.

Royal Soap Co.....Alameda
Standard Soap Co....Berkeley
Daby Stillman..... Eureka
Forthmann & Bergin
Los Angeles

Soda Water Manufacturers.

Monroe J P..... Eureka
Rouse O T..... "
Taylor & Lohse.....Oakland
Schmid F J.....San Diego
O'Grady Frank.....Vallejo
Tormey William..... "

Squirrel Poison.

Booth A R...San Luis Obispo

Stationery.

(See also General Merchandise.)

Morris G T.....Alameda
Porter B B..... "
Helmsen J.....Anaheim
Ericson A W.....Arcata
Durner Charles.....Benicia
Phillipson W D..... "
Landers Sarah.....Berkeley
Wentworth I N.....Berkeley
Woodbury W H.Crescent City
Bonstell W T.....Eureka
Mathews J E..... "
Taylor D S B..... "
Weck F A..... "
Alford W B.....Ferndale
Trost J H ..... "
Pringle Wm...Half Moon Bay
Smith Joseph.....Hydesville
Tucker B F.....Lompoc
Hellman S.....Los Angeles
Henderson W H... "
Hirschfeld P..... "
Lazarus P..... "
Stoll S..... "
Cohen R Mrs.....Oakland
Harding Frank..... "
Hardy W B..... "
MacDonald James.... "
Perry S A & Co..... "
Rice C B..... "
Rodolph S F & Co.... "
Scranton Theodore E. "
Strickland Sidney L . "
Taylor Edward P.... "
Tyrrell A J.....Rohnerville
Cohen Lyon.....Salinas
McDougall J H..... "
McDougall M C..... "
Strellnauer R Mrs..... "
Bartlett Bros.San Buenaventura
Cody N T.. "
Schneider A.....San Diego
Shepard C H..... "
Felts J M....San Luis Obispo
Goodrich J A. "
Lowenfeld Bernard.San Rafael
Schneider John J... "
Humphreys Frank..Santa Ana
Rowe B N..... "
Crane A .... Santa Barbara
McPhail H A C. "
Brazer J.....Santa Cruz
DeWolfe E D Mrs. "
Hobbs W H..... "
Wilkin & Co..... "
Chapin M E.....Santa Monica
Hirschfeld Simon.....Vallejo
McElroy Patrick..... "
Martin Edward. .Watsonville

Starbird & Goldstone, { Dealers in all Kinds of LUMBER. 101 Market Street, S. F.

SAFFORD, HUDSON & CO., Bankers, Tucson and Tombstone, Ariz.

Steamship Agents.

Smith J M.....Carpenteria
Cass James & Co....Cayucos
Baird Thomas.....Eureka
McLellan H.....Los Angeles
Towle William. ....Monterey
Laughlin S N...Moss Landing
Haskins C A.....Port Harford
Bartlett Bros.San Buenaventura
Simpson J H.....San Diego
Norcross J A Miss
Santa Barbara
Sagar George H....Santa Cruz

Stoves and Tinware.

Mazzini Louis.....Alameda
Vosburgh J B.. . "
Bennersheidt J.....Anaheim
Burns Robert.....Arcata
Pouleur J B & Co..... "
Blake William.....Benicia
Gilley F A..... "
Longley A H.....Castroville
Mayer & Ferguson
Crescent City
Johnston W H.....Eureka
Ohman I..... "
Brien J A.....Ferndale
Dyer D A..... "
Coyle J A.....Hydesville
Peck O & Son.....Lompoc
Barrows J A.....Los Angeles
Chapman & Paul.. "
Childs M W..... "
Furrey W C..... "
Harper, Reynolds & Co "
Merrill & Babcock "
James W W.....Monterey
Ray F H..... "
Kinsell D C & Son
National City
Sleppy J ..... "
Bullock J C.....Oakland
Dalziel James..... "
De La Montanya M... "
Goodrich & Co..... "
Jacobs P..... "
Kirk O C..... "
Montague W W & Co.Oakland
Pantoskey R..... "
Raphael Marks..... "
Schuler Earnest..... "
White & Waterman... "
Mason Herbert E.....Petrolia
Eitzert P.....Salinas
Webster J A..... "
Baker F W, Jr
San Buenaventura
Begole W A.....San Diego
Julian A H..... . "
Stewart E..... "
Williams W E..... "
Hanson & McGuire
San Luis Obispo
Pattison F.... "
Williamson A. "
Kinsella Richard...San Rafael
Dibble R H .....Santa Ana
Hayward J S & Co. "
Edwards & Boeseke
Santa Barbara
Roeder & Ott... "
Bowman G.....Santa Cruz
Heath & Byrne.... "
Wright M J..... ..Vallejo
Cox C J.....Watsonville
Friermouth G A... "

Stucco Works.

Kellett Samuel.....Oakland
Murphy J H..... "

Sulphur Works.

San Francisco Sulphur
Works .....Berkeley

Surveyors.

(See Civil Engineers and Surveyors.)

Syrup Manufacturers.

Vaché, Freres & Co.
Los Angeles

CELEDONIO ORTIZ, Hermosillo, Mexico, WHOLESALE GROCERIES.

G. BÜLLE Y CIA., Hermosillo, Mex., Wholesale Dry Goods.

Wm. B. Hooper & Co., { 113 Maiden Lane, N. Y., Guaymas, Tucson, El Paso, San Francisco. } Financial Agents.

L. ZECKENDORF & CO., Tucson, A. T., GENERAL MERCHANDISE.

Tailors.

Humphreys John.....Alameda
Smith J S..... "
Brodigan Patrick....Arcata
McSorley Charles.....Benicia
Opperman Julius ..... "
Lach Charles....Crescent City
Chellstrand Adolphus..Eureka
Kerr Robert.....Ferndale
Adam F.....Los Angeles
Cordiner C L.... "
Jensen C.... .... "
Lindquist F..... "
Mendlesohn G..... "
Nolte T..... "
Rampe F..... "
McClelland P H... Mendocino
Priest R..... National City
Borelle John.....Oakland
Brown & McKinnon... "
Francis S..... "
Greaves William..... "
Hallahan F..... "
Healy M J..... "
Jackson C M..... "
Jennig Gotthold..... "
Levy Wolf..... "
Moreton Henry..... "
Samuels Julius..... "
Sloanaker I N..... "
Stein Adolph..... "
Walter Alois ..... "
Cohn J.....Punta Arenas
Brown H P.....Salinas
Hughes D P..... "
McGrath M J..... "
Stokes J..... "
Epstine & Jacob
San Buenaventura
Redwine L P "
Hauch I.....San Diego
Kramer A..... "
Lebmann Theodore. "
Mendelson M A... "
Goodman H..San Luis Obispo
Green K..... "
Heyd Louis... "
Loewenstein J "
Constant John.....San Rafael
Peter Louis..... "
Miller Charles H...Santa Ana
Connolly Daniel.Santa Barbara
Hails R..... "
Hart J V..... "
Heitman H.....Santa Cruz
Struckmier L F.... "
Dawson John.....Vallejo
McSorley & Walsh.... "
Peyser Nicholas..... "
Reinquin P L..... "
Jessen J.....Watsonville

Tanneries.

Devlin Thomas.....Arcata
Brown J R & Co.....Benicia
Innes John L..... "
McKay & Chisholm.... "
Kullman, Salz & Co.... "
Volander Ewald.Crescent City
Gibson Timothy.....Eureka
Christ G F & Co.....Oakland
Cook & Corder..... "
Derby J S..... "
Fisher A.....Santa Cruz
Kirby R C..... "
Kron H F..... "
Porter B F & Co.....Soquel

Telegraph Offices.

Western Union.....Alameda
Western Union.....Albion
Western Union.....Anaheim
Western Union.....Arcata
Western Union.....Benicia
Western Union.....Berkeley
Western Union..... Cambria
Western Union....Capistrano
Western Union.....Caspar
Western Union.....Castroville
Western Union.....Cayucos
Western Union.....Chualar
Western Union..Cuffey's Cove
Western Union.Duncan's Mills
Western Union.....Eureka
Western Union.....Ferndale
Western Union... . Gualala
Western Union.....Hueneme
Western Union.....Hydesville
Western Union.....Kibesillah

Starbird & Goldstone, { Dealers in Red Wood Posts and Puget Sound Fencing. 101 Market Street, S. F.

SAFFORD, HUDSON & CO., Bankers, Tucson and Tombstone, Ariz.

Western Union...Little River
Western Union.....Lompoc
Western Union...Los Angeles
Western Union ...Mad River
Western Union....Mendocino
Western Union.....Monterey
Western Union. Navarro Ridge
Western Union.....Oakland
Western Union.....Pajaro
Western Union.....Pescadero
Western Union..... Petrolia
Western Union..Port Harford
Western Union..Port Kenyon
Western Union. Punta Arenas
Western Union ...Rohnerville
Western Union.....Salinas
Western Union
San Buenaventura
Western Union.....San Diego
Western Union. San Luis Obispo
Western Union..San Luis Rey
Western Union..San Quentin
Western Union....San Rafael
Western Union.....Santa Ana
Western Union. Sauta Barbara
Bay and Coast.....Santa Cruz
Western Union.... "
Western Union..Santa Monica
Western Union...Santa Paula
Western Union.....Saucelito
Western Union.....Soquel
Western Union.. Spanishtown
Western Union....Table Bluff
Western Union.....Tomales
Western Union.....Trinidad
Western Union. Upper Mattole
Western Union .....Vallejo
Western Union...Watsonville
Western Union...Wilmington

Telephone Companies.

Los Angeles Telephone Co.....Los Angeles
San Diego Telephone Co.....San Diego
Bell Telephone Co....Oakland

Tent Makers.

Shaffer John....Los Angeles

Tinware.

(See also General Merchandise, also Stoves and Tinware.)

Lepper W P.....Benicia
Brown Antonio.....Berkeley
Moody C D.....Crescent City
Browne F E.....Los Angeles
Campbell Hugh... "
Meyberg Bros.... "
Perry & Pollard.. "
Milliken & Potter..Mendocino
Moore Albert.....Oakland
Grabel S W San Buenaventura
Caravia Gabriel...San Diego
Haskell & Co.....San Rafael
Scott Henry..... "
Bundy & McFadden. Santa Ana
Bowman J..... ...Soquel
Kennedy John....Wilmington

Tool Makers.

(See also Machinists.)

Olmstead C H.....Eureka

Type Founders.

Pacific Press Publishing Asso'n.....Oakland

Undertakers.

Backs F & J.....Anaheim
Deming Eugene A.....Arcata
Eldredge J E....Crescent City
Pierce Walter.....Eureka
Cummings E C.....Ferndale
Grinsell & Whitman.. "
Simmons W A..Half Moon Bay
Neitzke E .....Los Angeles
Ponet & Orr..... "
Prinz H.....Monterey
Hamilton William T..Oakland
McAvoy H B & Co... "
McKenzie W W..... "
Crabtree S H.....Rohnerville
Eby David..... "
Landes F L.....Salinas
Stanley J P..... "

CELEDONIO ORTIZ, HERMOSILLO, MEXICO, MILL SUPPLIES.

G. BÜLLE Y CIA., Hermosillo, Mex., Mercaderias General.

Wm. B. Hooper & Co., {113 Maiden Lane, N.Y., Guaymas, Tucson, El Paso, San Francisco.} Issue credits available in the principal cities and towns in Sonora, Chihuahua and Arizona.

Richardson J San Buenaventura
Young John N.... San Diego
Gaughler Bros San Luis Obispo
Rodgers & Helm "
Eden Edward.....San Rafael
Nichols & White....Santa Ana
Paul John R..... "
Forbush R.....Santa Barbara
Knight & Blood. "
Felker William...Santa Cruz
Staffler George..... "
Callander John.. .....Vallejo
Connolly Henry..... "
Aston Frank.....Watsonville

Upholsterers.

(See also Furniture Manufacturers and Dealers.)

Pemberton E.....Alameda
Ostello Jacob H.....Benicia
Robbins G W & Co. Los Angeles
Brackett O J.....Oakland
Gray W G..... "
Mayer Adolph..... "
Mueller J C..... "
Renton H T & Co..... "
Seris J M..... "
Eastwood George J San Buenaventura
Ley H D.... "
Riese Fred.....San Diego
Cortesi T E...San Luis Obispo
Knittel H & Co....San Rafael
Knight & Blood. Santa Barbara
Morris S I.....Santa Cruz

Varieties.

(See also Stationers.)

Bizzett William.....Benicia
Durner Charles..... "
Hamon Thomas..... "
Manning M Mrs..... "
Phillipson W D..... "
Mitchell J W.....Castroville
Howell H Miss..Crescent City
Smith James.....Del Norte
Mathews James E....Eureka
Moller H H. .....Ferndale
Dinwiddie J F.....Lompoc
Moody William...Los Angeles
Widney W W & S A "
Wiebeck E..... "
Everson O W.....Mendocino
Cohen R Mrs.....Oakland
Daniels G B..... "
Grey N E.....Punta Arenas
Rae Thomas.....Rohnerville
Lloyd D W .....Salinas
McDougall J H..... "
Richardson A E Mrs... "
Strellnaur R Mrs..... "
Davis F E Mrs.....San Rafael
Lowenfeld Bernard. "
Rowe B N.....Santa Ana
Miramontez D.....Santa Cruz
Pierrugue Joseph.. "
Semsel N & Co..Smith's Ranch
Cooper Thomas...Watsonville

Veterinary Surgeons.

Cowper I.....Los Angeles
Edmonds C H.... "
Baldy O C .....Oakland
Brewster G C..... "
Hogarty J B..... "
Wright James..... "

Wagon-Cover Makers.

Shaffer John.....Los Angeles

Wagons.

(See also Carriage and Wagon Makers.)

Benicia Agricultural Works.....Benicia
Buhne H H & Co.....Eureka
Johnston W H..... "
Giese Henry.....Los Angeles
Luitwieler S W.. "
Pacific Wagon Co "
Henderson O L.....Vallejo

Warehouses.

Miles D E.....Anaheim
Balfour, Guthrie & Co. Benicia

L. ZECKENDORF & CO., Tucson, A. T., MINING and MILLING SUPPLIES.

STARBIRD & GOLDSTONE, {Dealers in SHAKES and LATHS, 101 Market Street, S. F.

SAFFORD, HUDSON & CO., Bankers, Tucson and Tombstone, Ariz.

Wood, Dutcher, & Co .....Castroville
Faro & Edwards.....Chualar
Cutler Thomas.....Eureka
Holt J W & Son.....Hookton
Bard T R.....Hueneme
Hueneme Wharf Co. "
Naud's.....Los Angeles
Jordan J M .....Moro
Ball H S .....Salinas
Wentscher A.....San Diego

Watchmakers and Jewelers.

Brick C J.....Alameda
Muth J F..... "
Luedke R.....Anaheim
Pellegrin P..... "
Cleverly Henry C.....Arcata
Stumm F J.....Benicia
Stiles J W.....Cambria
Chilson & Wife. Crescent City
Sartwell D S.... "
Quosig Herman.....Eureka
Bonetti B .....Ferndale
Nichols Bros .. .... "
Rogell Frank..Half Moon Bay
Chamberlain W W....Lompoc
Beringer F.....Los Angeles
Bush C H..... "
Butler J H..... "
Goldman & Co.... "
Haines J H..... "
Linde Frederick.. "
Mendioroz Aurelio "
Nordlinger S..... "
Platt & Page..... "
Tullis W B..... "
Vidal & Castillon. "
Armbruster W.....Mendocino
Packard J E..... "
Berger L P.....Oakland
Edwards R W..... "
Faessler W..... "
Frey John..... "
Hansen A..... "
Lathrop Samuel .... "
Lewis S..... "
Mueller Ernest..... "
Ormsby E S..... "
Reading Joseph..... "

Rice C B.....Oakland
Samuels Samuel..... "
Steffanoni A..... "
Wilson William..... "
Symonds H S...Punta Arenas
Davis H A P.....Rohnerville
Tyrrell A J..... "
Heerdt H.....Salinas
Sieghold C..... "
Bartlett Bros.SanBuenaventura
Witherell R H "
Carter John H.....San Diego
Dold C..... "
Gass A M..... "
McClure John E.... "
Morrison R R..... "
Root M S..... "
Cassner N....San Luis Obispo
Kuhl W..... "
Osgood H M.. "
Eliaser I.....San Rafael
Hollingswith H T..Santa Ana
Rubottom C E..... "
Chambers E V..Santa Barbara
Field Edwin.... "
Guinand B..... "
Miller I..... "
Bailey S H.....Santa Cruz
Effey William..... "
Berg August & Son....Vallejo
Frey John..... "
Hardy C L..... "
Vanderlip O W..... "
Chapman J C.....Watsonville
Crowner W E..... "

Water and Well Pipe Manufacturers.

Holbrook J F....Los Angeles

Water Works.

Anaheim Water Co..Anaheim
Benicia Water Co.....Benicia
Johnson J G..... "
Ricks C S .....Eureka
Vance John..... "
Beaudry Water Works.....Los Angeles

G. BULLE Y CIA., Hermosillo, Mex., General Merchandise.

CELEDONIO ORTIZ, Hermosillo, Mexico, GENERAL MERCHANDISE.

Wm. B. Hooper & Co., { 113 Maiden Lane, N. Y., Guaymas, Tucson, El Paso, San Francisco. } *Illuminating and Lubricating Oils in every variety.*

L. ZECKENDORF & CO., Tucson, A. T., MAKE ADVANCES ON Produce, Ores, Etc.

Los Angeles Water Co.....Los Angeles
Contra Costa Water Co. Oakland
Coates John P....Rohnerville
Salinas Gas and Water Co.....Salinas
San Diego Water Co.....San Diego
San Luis Obispo Water Co..San Luis Obispo
Marin County Water Co.....San Rafael
Mission Water Co of Santa Barbara. Santa Barbara
Santa Cruz Water Co.....Santa Cruz
Vallejo City Water Co. Vallejo
Corralitos Wat'r Co Watsonville

Wind Mills.

(* Manufacturers.)

Green E K.....Los Angeles
*Millard J R..... "
*Stevens H R.... "
*Laursen Michael....Oakland
*Durgan & White.....Salinas
Kiler Samuel H....San Rafael

Wire Works.

Holdersbach H....Los Angeles

Wood and Coal.

Cerf A.....Alameda
Gundlach Max..... "
Koerber Henry..... "
Schroeder & Victors.. "
Wheeler & Relfe.... "
Johnston S.....Benicia
Bowen W J.....Berkeley
Byrne N B & Son.... "
Underwood C C..... "
Baird Thomas.....Eureka
Holmes & Scott..Los Angeles
Saulisbury J C.... "
Audiffred Hypolite...Oakland
Austin & Bonney..... "
Barnard F & Co..... "
Barstow & Garber..... "
Brown E A.....Oakland
Burnham C F..... "
Carleton Bros..... "
Clem E A & Co..... "
Clooney & O'Brien.... "
Estey J C..... "
Fisher & Taylor..... "
Fitzell P M..... "
Fritch J Homer..... "
Fuchs Philip..... "
Hampton J & Co..... "
Henry G S..... "
Hood G J..... "
Jaffe L & Co..... "
Lynch John..... "
Lynch, Maloney, & Co. "
Mason A J..... "
Mathias Charles..... "
Powers & Ryan..... "
Pratt H C..... "
Purington & Reed.... "
Sand & Co..... "
Tyrrell & Flynn..... "
Renton Coal Co..... "
Seattle Coal & Transportation Co..... "
O'Leary Edward....San Diego
Sandercock W. San Luis Obispo
Cheda Gaudenzio...San Rafael
Iverson Henry..... "
Ryel P G.....Santa Ana
Aden Bros.....Vallejo
Clavo Nicholas..... "
McCudden James..... "
Sancts J N..... "
Walker William..... "

Wool.

Forthmann & Bergin Los Angeles
Levy Simon..... "
Phillips Simon.... "
Capron J G.....San Diego
Stewart W W & Co. "
Cummings A H San Luis Obispo

Woolen Mills.

Coulter B F.....Los Angeles

Starbird & Goldstone, { Dealers in cargoes of Redwood Lumber 101 Market Street, S. F.

SAFFORD, HUDSON & CO., Bankers, Tucson and Tombstone, Ariz.

SAN FRANCISCO
Classified Business Directory.

Adjusters' Customs.

McNulty Charles A, 506 Battery

Adjusters' Insurance.

Nichols Sheldon K, 225 Sansome
Wilson D B, 419 California

Adjusters' Internal Revenue.

McNulty Charles A, 506 Battery

Advertising Agents.

Brown D, 644 Market
Cheever S G, 525 Montgomery
Crane Charles W, 318 Pine
Dake E C (Arizona journals), 65 Merchants' Exchange
Dunphy T N & Co, 506 Com
Fisher L P, 21 Merchants' Exchange
Gillum T B, 644 Market
Keyt & Co, 537 Commercial
McPherson G W, 608 Market
Miller Don F & Co, 608 Market
Van Norden & Gilmore, 607 Montgomery

Agents.

(See Respective Heads.)

Agricultural Implements.

(* Manufacturers.)

*__Baker & Hamilton__, n w cor Pine and Davis
Bull George & Co, 31 Market
Frank Bros, 319 Market
Gould S H, (horse rakes) 37 Market
Hawley David N, 119 Market
Hawley Marcus C & Co, 301–309 Market
*__Jackson & Truman__, 625–631 Sixth
Judson Horse Nail Co, (mowing machines) 402 Front
Linforth, Rice, & Co, 323 Market
*__Osborne D M & Co__, 33 Market
Price Press Co, Jackson & Truman agents, 625 Sixth
* **Soule Eugene**, n e cor Bryant and Fourth

Ale and Porter.

(See also Liquors, Wholesale.)

Burnell & Turner, (sole agents Albion Brewery) 519 Sac
Harrold John, Empire Brewery, 179 Jessie
Mason John, Mason's Brewery, 529 Chestnut
Richards & Harrison, 401 Sansome
Ward William & Co, 509 Sac

CELEDONIO ORTIZ, Hermosillo, Mexico, WHOLESALE DRY GOODS.

G. BÜLLE Y CIA., Hermosillo, Mex., Abarrotes por Mayor.

Wm. B. Hooper & Co., { 113 Maiden Lane, N. Y., Guaymas, Tucson, El Paso, San Francisco. } Proprietors of *Guaymas Mills* Guaymas, Sonora, Mexico.

L. ZECKENDORF & CO., Tucson, A. T., PAY HIGHEST PRICE FOR Hides and Wool.

Amalgamating Machines.

(See also Mining Machinery.)

Russell E F, 35 Rose Alley and 638½ Mission

Amalgamating Plates.

California Electrical Works, 35 Market
Denniston Edward G, 653 Mission
Shepman W E, 101 Geary

Amalgamating Works.

(See also Assayers.)

Gates & Brown, 104 Golden Gate ave

Amber Goods Manufacturers.

Schumann L, 335 Kearny

Ammonia Manufacturers.

San Francisco Gas Light Co, s e cor First and Natoma

Anchor Manufacturers.

Eureka Iron Works, A Pfeiffer, 317 Howard

Antimony Works.

Starr & Mathison, 238 Berry

Apothecaries.

(See Druggists, Retail.)

Aquarium Manufacturers.

Dixon, Bernstein & Co, 252 Market
Teubner & Hoffman, 532 Cal

Architects.

Apponyi Charles E, 126 Kearny
Babson Seth, 318 Pine
Bayless W H, 106 Leidesdorff
Bestor H T, 652 Market
Bordwell George, 515 Cal
Bordwell George A, 318 Pine
Cleaveland H W, 507 Mont
Curlett & Eisen, 330 Pine
Gaynor J P, 309 California
Geddes C, 528 California
Geilfuss H, 33 Kearny
Godart Jules, 417 Powell, rear
Hatherton Edward A, 6 Eddy
Hillert F, 620 Washington
Hoagland William C, 432 Montgomery
Hoffman & Curtis, 528 Cal
Houghton G L, 841 Valencia
Huerne P, 126 Kearny
Kenitzer & Raun, 601 Cal
Laver Augustus, 327 Pine
Lueders Fred R, 724½ Market
Macy H C, 110 Kearny
Marquis John, 39 Sutter
McDougall B & Son, 330 Pine
Meeker & Banks, 1419 Wash
Mitchell H D, 217 Sansome
Mooser William, 312 Mont
Newsom John J, 39 Sutter
Newsom Samuel & Joseph C, 504 California
O'Connor P J, 413 Bush
Patton William, 411½ Cal
Percy & Hamilton, 318 Pine
Pelton John C, Jr, 330 Pine
Pissis Albert, 217 Sansome
Portois Peter, 519 Mont
Schmidt & Havens, 103 Post
Schrof William, 61 Merchants' Exchange
Schropfer A, 32 O'Farrell
Seadler James, 318 Pine
Smith William F, 318 Pine
Swain Edward R, 6 Eddy
Townsend & Wyneken, 515 Cal
Welsh T J, 302 Montgomery
Weston E J, 724½ Market
Winterhalter W, 27 Post
Wolfe & Son, 240 Montgomery

STARBIRD & GOLDSTONE, { Dealers in Lumber, SUGAR PINE and BUILDING MATERIALS, 101 Market Street, S. F.

SAFFORD, HUDSON & CO., Bankers, Tucson and Tombstone, Ariz.

Wright & Sanders, 418 Cal

Arms and Ammunition.

(See Guns and Sporting Materials.)

Art Associations.

San Francisco Art Association, 430 Pine

Artesian Well Borers.

Feder Herman, Dolores nr Thirtieth
Haley S M B, 405 California
Prag Marten, (agent) 125 Clay
Stevens M V, 1500 Folsom

Artesian Well Boring Machinery.

San Francisco Forge, C Oester manager, 315 Mission

Artesian Well Pipe Manufacturers.

Gladding, McBean & Co, 1310 Market
Prag Marten, 125 Clay
Smith Francis & Co, 130 Beale

Artificial Flowers.

(See also Millinery Goods.)

Ducasse A, 856 Mission
Goehring A, 944 Mission
Lafond V Mme, 763 Mission
Sciallero T Mrs, 343 Kearny
Spencer John C, 1024 Market

Artificial Guano Manufacturers.

Bayle John, Fifth ave nr M, South S F
Larroche Frank, cor Fifth ave and M, South S F

Artificial Limbs.

(* Manufacturers.)

*Beeman William, 32 O'Farrell
Jewett Jarvis, 21 Merchants' Exchange
***Spring Menzo,** (see cut in adv.) 9 Geary

Artificial Stone.

California Artificial Stone Paving Co, 400 Montgomery
Ransome E L, 402 Montgomery

Artists.

(See Painters, Landscape, Portrait, etc.)

Artist's Materials.

Bancroft A L & Co, 721 Market
Bass T J & Co, 27 Dupont
Cohen Herman, 19 Dupont
Hueter Bros & Co, sw cor Market and Second
Morris & Kennedy, 19 Post
Nye Albert G, 1033 Market
Perry S A & Co, 624 Market
Sanborn, Vail & Co, 857 Market
Snow & Co, 12 Post

Asphaltum Workers.

Conlin & Roberts, 728 Mission
Cosmopolitan Paving and Asphaltum Co, 202 Bush
Duncan George & Co, 652 Market
Fiske Henry G, 827 Market
Higgs H W, 927 Washington
Kelly & Co, 777 Market
Larkin & Flaherty, 35 Post
Neuval & Somervell, 426 Jackson
Paul P D, 1331 Mission
Perine N P, 28 New Mont
Scheerer Joseph, 22 Mont

CELEDONIO ORTIZ, HERMOSILLO, MEXICO, WHOLESALE HARDWARE, OILS AND PAINTS.

G. BÜLLE Y CIA,, Hermosillo, Mex., Mining and Agricultural Supplies

Wm. B. Hooper & Co., {113 Maiden Lane, N. Y., Guaymas, Tucson, El Paso, San Francisco.} Candles, Teas, Coffee, Etc.

L. ZECKENDORF & CO., Tucson, A. T., DRY GOODS, BOOTS and SHOES.

Scheerer Joseph & Co, s w cor Market and Ninth
Schottler H & Co, 615 Fourth
Walton N C, 219 Mission
Whitney J T, 373 Natoma
Whittier James E, 209 Townsend
Wilson William H, 614 Mission

Assayers.

Berton F & Co, 527 Clay
Booth Edward, 110 Sutter
Falkenau & Reese, 328 Mont
Freeman James E, 104 Montgomery Block
Griswold John C, 214 Sansome
Irelan William Jr, 47 and 49 Merchants' Exchange
Johnston William D, 118 and 120 Halleck
Kuh Leopold, 915 Greenwich
Kustel & Co, 318 Pine
Luckhardt C A & Co, 23 Stevenson
Nevada Concentration Co, 410 California
Price Thomas, 524 Sacramento
Reichling F & Co, 400 Mont
Selby Smelting & Lead Co, 416 Montgomery
Strong & Co, 10 Stevenson
Walker H W, 109 Mont Block

WM. D. JOHNSTON,
[Formerly Chief Assayer with Thos. Price.]
Assayer and Analytical Chemist,
118 AND 120 HALLECK STREET,
Near Leidesdorff, SAN FRANCISCO.
ASSAYING TAUGHT.
Personal Attention Insures Correct Returns.

Nevada Metallurgical Works,
23 Stevenson St., San Francisco.
Branch Office, No. 12 Leidesdorff Street.
ASSAYERS OF ORES AND PRODUCTS.
Ores sampled and worked. Reliable practical working tests of Ores made by any process. Special attention paid to examination of mines. Plans, reports, and specifications furnished.
C. A. LUCKHARDT & CO.
Formerly Kuhn & Luckhardt,
Consulting Mining Engineers & Metallurgists.

Assayer's Materials.

Caire Justinian, 523 Market
Goodyear Rubber Co, 579 Market
Taylor John & Co, 120 Market

Attorneys at Law.

Abels S E, 605 Clay
Ackerman C L, 426 California
Adams A C, 38 Mont Block
Adams John Q, 604 Clay
Aiken W H, 509 Kearny
Allen J M (judge Superior Court), 43 Mont Block
Allen W H, 85 Mont Block
Ames Fisher, 607 Kearny
Andros Milton, 224 Sansome
Applegate J H, 729 Mont
Ash Robert, 601 California
Ashby E W, 405 Kearny
Babb Milton E, 214 Sansome
Bachelder T F, 612 Com
Baggett & Platt, 402 Mont
Baker O S, 33 Mont Block
Baldwin Lloyd, 606 Mont
Ball A E, 612 Clay
Barber William, 323 California
Barbour Clitus, 715 Clay
Barham J A, 504 Kearny
Barnes W H L, 426 California
Barrows W H, 216 Sansome
Barrows Thomas F, 409 Cal
Barstow Alfred, 606 Mont
Barstow George, 309 California
Bartlett Columbus, 12 Mont
Bartlett Earl, 339 Kearny
Bartlett Washington, 12 Mont
Bates J C, 434 California
Beerstecher C J 320 Sansome
Behre Robert L, 534 California
Belcher W C, 520 Montgomery
Belknap D P 604 Merchant
Bell John P, 308 Pine
Bennett & Wigginton, 330 Pine
Bergin M, 79 Mont Block
Bergin T I, 38 Nevada Block
Berlin F A, 420 Montgomery
Birdsall S T, 230 Montgomery
Bishop Thomas B, 327 Pine

STARBIRD & GOLDSTONE, {Dealers in LUMBER FOR HEADER WAGON BEDS, &c. 101 Market Street, S. F.

SAFFORD, HUDSON & CO., Bankers, Tucson and Tombstone, Ariz.

Blair A W, 302 Montgomery
Blake Maurice B, 417 Kearny
Blake Maurice C, 417 Kearny
Blakeman T Z, 606 Mont
Blanding Gordon, 324 Pine
Blanding William, 324 Pine
Blaney Edward W, 526 Mont
Blankman E M, 519 Mont
Boalt John H, 419 California
Bodfish W H, 712 Montgomery
Bonestell C K, 320 Sansome
Bonney F J, 522 Montgomery
Boone & Miller, (patent) 320 California
Booth A G, 325 Montgomery
Boyd James T, 324 Pine
Bradley Theodore, 502 Mont
Brady H J, 402 Montgomery
Brandon F D, 528 Cal
Brandon J R, 604 Merchant
Brandt I B L, 306 Pine
Brann, Redstone & Brann, 240 Montgomery
Brewer J H, 330 Pine
Brodie S H, 604 Merchant
Brooks B S, 6 Mont ave
Brosius E S, 520 Montgomery
Brown Harvey S, n e cor Fourth and Townsend
Brumagim J W, 33 Nevada Block
Bryant & Sayers, 214 Sansome
Buckley G D, 29 Mont Block
Bugbee John S, New City Hall
Buhlert Julius, 605 Clay
Bulkeley L E, 603 Washington
Burch John C, 526 Mont
Burnett I G, 220 Sansome
Burnett J M, 507 Montgomery
Burnett W C, 220 Sansome
Byrne James K, 310 Pine
Campbell A & H C, 530 Cal
Campbell Alexander, Jr, 331 Montgomery
Campbell & Sanderson, 530 Cal
Campion B W, 230 Mont
Carpentier H W, 6 Mont ave
Carson James G, 504 Kearny
Carson John B, 504 Kearny
Cary James C, 420 Mont
Casserly Eugene, 409 California
Castelhun F J, 609 Sac
Chadbourne J, 528 California
Chickering & Thomas, 214 Sansome
Chittenden N W, 803 Mont
Chretien John M, 230 Mont
Clark Charles, 420 Mont
Clark Leonard S, 606 Mont
Clark Samuel J, Jr, 506 Battery
Clement R P & H N, 420 Mont
Cloud W H, 606 Montgomery
Clunie & Knight, 410 Kearny
Clyde R S, 715 Clay
Cobb & Moore, 103 Mont
Coffey John J, 526 Kearny
Cohen A A, 328 Montgomery
Cole Edward P, 402 Mont
Collins W H, 526 Montgomery
Colton A O, 623 Commercial
Comte Auguste, Jr, 2 Mont Block
Coogan T C, 504 Kearny
Cook Carroll, 67 Nevada Block
Cooney M, 405 Kearny
Cope & Boyd, 324 Pine
Cormac & Jahn, 606 Clay
Cornwall William A, 606 Mont
Cousins William G, 330 Pine
Cowdery J F, 534 California
Craig A, 424 Montgomery
Craig & Meredith, 328 Mont
Crittenden & Moses, 240 Mont
Crockett J B, 438 California
Crosby William C, 659 Clay
Crowley T J, 429 Montgomery
Cummins P, 636 Clay
D'Arcy John, 504 Kearny
Daingerfield William R, 234 Montgomery
Dameron J P, 640 Clay
Dane J H, 531 California
Danielwitz Isador, 13 Montgomery Block
Darwin & Murphy, 636 Clay
Deering F P, 28 Mont Block
Desbeck John, 30 Mont Block
Deuprey Eugene N, 214 Sansome
Dickinson J H, 402 Mont
Doyle, Barber, Galpin & Scripture, 323 California

CELEDONIO ORTIZ, HERMOSILLO, MEXICO, DOMESTIC GOODS.

G. BÜLLE Y CIA., Hermosillo, Mex., Abastecimientos para Minas y Agricultura

Wm. B. Hooper & Co., { 113 Maiden Lane, N. Y., Guaymas, Tucson, El Paso, San Francisco. } *Shipping and Commission Merchants.*

L. ZECKENDORF & CO., Tucson, A. T., Headquarters for Everything.

Drake Eugene B, 645 Wash
Drown Albert N, 621 Clay
Dunand Louis F, 331 Mont
Dwinelle Samuel H, 526 Mont
Edmonds M A (judge Superior Court), New City Hall
Eells Charles P, 230 Mont
Eickhoff Henry, 432 Mont
Emmet C Temple, 224 Sansome
Englander L, 636 Clay
Eno Frank (Charter Oak Life Ins. Co), 528 California
Enos John S, 20 Mont Block
Ephraim E E, 426 California
Estee & Boalt, 419 California
Evans Oliver P (judge Superior Court), New City Hall
Eyre & Frank, 220 Sansome
Fairweather J Arthur, 330 Pine
Fenner Channing G, 215 Sansome
Ferral Robert, (judge Superior Court), 729 Montgomery
Fifield William H, 230 Mont
Finn John F (judge Superior Court), New City Hall
Firebaugh H G, 528 California
Flint & Stone, 216 Sansome
Flournoy & Mhoon, 7 Mont ave
Fogg Robert M, 531 California
Foltz Clara S Mrs, 36 Montgomery Block
Fox & Kellogg, 530 California
Fox & Ross, 324 Pine
Frank George W, 220 Sansome
Freelon T W, (judge Superior Court) 8 Montgomery ave
Freidenrich David, 426 Cal
French F J, 528 California
Galan Carlos F, 84 Mont Block
Gallagher Walter, 422 Mont
Galpin P G, 323 California
Garber, Thornton, & Bishop, 327 Pine
Garvey James P, 409 California
Gillespie C V, 522 California
Gitchell J M, 636 Clay
Goad & Redding, 302 Mont
Godoy Jose F, 604 Merchant
Goff C P, 606 Montgomery
Goodfellow W S, 230 Mont
Gordon Laura De Force, 331 Montgomery
Gordon G W, 320 Sansome
Gough H Dorsey, 603 Wash
Graff J S, 234 Montgomery
Graef Carl T, 623 Commercial
Graves Walker C, 606 Mont
Graves William J, 526 Mont
Gray & Haven, 530 California
Greathouse C R, 324 Pine
Grey C V, 604 Merchant
Gunnison & Booth, 325 Mont
Gurnee Clinton, 306 Pine
Haft E E, 507 Montgomery
Haggin James B, 49 Nevada Block
Haggin Louis T, 53 Nevada Block
Haight G W, 207 Sansome
Hale William, 534 California
Hale F, 320 Sansome
Hall H E (land), 636 Com
Hall John C, 240 Montgomery
Hall M D (land), 623 Com
Hall S P, 324 Pine
Halsey Charles (judge Superior Court), New City Hall
Hammond H T, 318 Pine
Hanlon Charles F, 308 Pine
Harding James W, 704 Mont
Hardy J P, 15 Mont Block
Hardy Lowell J, Jr, 838 Market
Harkness M M, 7 Mont ave
Harmon John B, 402 Mont
Harpham G E, 414 California
Harris J A, 605 Montgomery
Harrison M B, 402 Mont
Harrison Ralph C, 230 Mont
Harrison Robert, 430 Cal
Hart J B, 58 Mont Block
Hart W H H, 230 Mont
Hartog Edward, 601 Cal
Hasbach Henry, 636 Clay
Hassett M C, 637 Kearny
Hastings E O F, 308 Pine
Hastings Robert P, 418 Cal
Hastings S C, 636 Clay
Haven James M, 530 Cal
Hawes Horace, 315 California
Hayes George R B, 604 Clay
Hebbard J C B, 519 Mont

Starbird & Goldstone, { Dealers in Albion River Mills Cargoes of Lumber to order. 101 Market Street, S. F.

SAFFORD, HUDSON & CO., Bankers, Tucson and Tombstone, Ariz.

Heinlen G A, 629 Kearny
Henry Samuel H, 708 Mont
Hent R W, 605 Clay
Herrin W F, 308 Pine
Herrmann James, 409 Cal
Heslep A M, 636 Clay
Heydenfeldt, Jefferson & Levy, 318 Pine
Heydenfeldt Solomon, 33 Nevada Block
Highton Henry E, 528 Cal
Hittell T H, 23 Mont Block
Hoefler L M, 328 Montgomery
Hoffman Ogden (judge U S District Court), U S Appraisers Building
Hoge J P, 5 Mont Block
Holladay S W, 420 Mont
Holland N, 605 Clay
Holmes Walter G, 606 Mont
Hood P B, 625 Merchant
Horan M S, 636 Clay
Hornblower F A, 331 Mont
Houghton R E, 315 California
Howard C Greenwich, 509 Kearny
Hudson George, 87 Mont Block
Hughes James E, 511 California
Hunt A B, 629 Kearny
Hunt John, Jr (judge Superior Court), 43 Mont Block
Husted F M, 420 Montgomery
Hutchinson E I, 504 Kearny
Hyde F A, 623 Commercial
Hyde G H, 623 Commercial
Hyde Henry C, 411½ California
Irvine William, 217 Sansome
Irving H P, 90 Mont Block
Jacobs Myer, 315 California
Jacobs Nathaniel, 38 Nevada Block
Jahn Albrecht, 606 Clay
Jarboe & Harrison, 230 Mont
Jefferson John W, 318 Pine
Joachimsen H L, 502 Mont
Johnson James A, 629 Kearny
Johnson Sydney L, 523 Mont
Johnson William Neely, 715 Clay
Jones DeWitt Clinton, 330 Pine
Jones Walter F, 637 Kearny
Kellogg M B, 530 California
Kennedy Frank, 523 Kearny
Kinley Joseph M, 330 Pine
Kirk Joseph, 320 Sansome
Kirkpatrick Edward, 609 Sac
Knapp E G, 409 California
Knight George A, 410 Kearny
Ladd P B, 629 Kearny
Lake & McKoon, 308 Pine
Lamar J B, 86 Mont Block
Langhorne J P, 421 Mont
Latimer & Morrow, 76 Nevada Block
Lawler F W (judge Superior Court), 507 Washington
Lawler James, 324 Pine
Lawrence E A, 408 California
Le Breton A J, 217 Sansome
Leggett Joseph, 605 Clay
Leverson M R, 605 Clay
Leviston George, 6 Mont ave
Leviston William, 6 Mont ave
Levy Walter H, 318 Pine
Lewis R P, 100 Mont Block
Lindley Curtis H, 508 Mont
Linforth Edward J, 401 Cal
Lloyd John, 411½ California
Lloyd, Newlands & Wood, 13 Nevada Block
Loewy William, 507 Mont
Louderback David, 607 Kearny
Loughborough A H, 507 Montgomery
Love John L, 234 Montgomery
Love Louis R, 37 Mont Block
Low Arthur F, 530 California
Lowe C A, 23 Mont Block
Lowenthal H H, 411½ Cal
Lucas John M, 230 Mont
Lynch Edward, 324 Pine
Lynch M, 502 Montgomery
Lyon David, 659 Clay
Maguire James G, 628 Mont
Manson N J, 421 Montgomery
Marshall E C, 11 Mont Block
Marx D B, 315 California
Marx Jacob, 45 Nevada Block
Mastick, Belcher & Mastick, 520 Montgomery
Mastick George H, 520 Mont
Mathews William, 120 Sutter

CELEDONIO ORTIZ, Hermosillo, Mexico, Wholesale Boots and Shoes.

G. BÜLLE Y CIA., HERMOSILLO, Mex., Wholesale Groceries.

Wm. B. Hooper & Co., {113 Maiden Lane, N. Y., Guaymas, Tucson, El Paso, San Francisco.} LUMBER, SASH, DOORS, SALT, ICE,

L. ZECKENDORF & CO., TUCSON, A. T., AGENTS FISH BROS.' FARM, FREIGHT AND SPRING WAGONS.

McAllister & Bergin, 38 Nevada Block
McBride H E, 507 Montgomery
McCeney J C, 604 Commercial
McClellan R Guy, 523 Kearny
McClure & Dwinelle, 526 Mont
McCutchen E J, 534 California
McElrath J E, 230 Montgomery
McGill H M, 20 Mont Block
McGraw E W, 316 California
McJunkin H K, 8 Mont ave
McKee O H, 318 Pine
McKinne B, 328 Pine
McKoon Hosmer P, 308 Pine
McNulty Charles A, 506 Battery
McPheeters W S, 652 Market
McPike & Bonney, 522 Mont
Mee James, 625 Merchant
Mee Joseph, 625 Merchant
Meeks Washington, 432 Montgomery
Meredith John H, 328 Mont
Merrill George B, 310 Pine
Merry T H, 320 Sansome
Merzbach F H, 426 California
Mesick Richard S, 60 Nevada Block
Metcalfe James B, 230 Mont
Meux J P, 434 California
Meyer Martin S, 330 Pine
Mhoon John B, 7 Mont ave
Miller John H, 320 California
Miller John P G, 214 Sansome
Mogan P J, 240 Montgomery
Monmonier Charles, 402 Mont
Montandon A F, 629 Kearny
Moore, Elliott J & J H, 77 Montgomery Block
Moore Moses G, 103 Mont
Morgenthal A, 103 Montgomery
Morrison A F, 324 Pine
Morrison Robert F (judge Supreme Court), 105 Stockton
Morrow W W, 76 Nevada Block
Morse H R, 502 Montgomery
Moses Montague T, 240 Mont
Mott Gordon N, 629 Kearny
Mowry Lyman I, 637 Kearny
Mullany Michael, 520 Mont
Mulville N B, 612 Clay
Murphy Daniel J, 636 Clay
Murphy P G, 438 California
Myers Edward, 207 Sansome
Nagle P B, 511 Montgomery
Naphtaly, Freidenrich & Ackerman, 426 California
Napthaly B F, 655 Washington
Naughton John F, 126 Kearny
Neale Vincent, 315 California
Needles A P, 520 Montgomery
Neumann & Eickhoff, 432 Mont
Newhall H C, 609 Sacramento
Newlands Frank G, 230 Mont
Newman B B, 729 Montgomery
Newmark Nathan, 330 Pine
Nichols L H, 331 Montgomery
Nicholson W A S, 520 Mont
Nolen M J, 519 Montgomery
Noon James T, 230 Kearny
Nougues Joseph M, 411½ Cal
Nourse George A, 420 Cal
Nygh & Fairweather, 330 Pine
O'Brien Thomas A, 324 Pine
O'Brien Thomas V, 402 Mont
O'Connell C, 52 Mont Block
O'Connor Frank, 429 Mont
Olney Warren, 310 Pine
Osment F M, 420 Montgomery
Otis Frank, 520 Montgomery
Otis George E, 420 California
Packard A, 523 Kearny
Page Charles, 316 California
Page James D, Jr, 224 Sansome
Pardow Alfred A, 615 Kearny
Pardy George (patent), 402 Montgomery
Parker C H, 13 Mont Block
Peachy & Galan, 84 Montgomery Block
Perkins James C, 427 Mont
Perry George H, 315 California
Perry Henry, 230 Montgomery
Phelan J P, 327 Pine
Phillips J B, 636 Clay
Pierson W M, 609 Sacramento
Pillsbury & Titus, 306 Pine
Pixley & Harrison, 430 Cal
Plaisance L O, 526 Montgomery
Platt Horace G, 402 Mont
Plunkett J C, 302 Montgomery

STARBIRD & GOLDSTONE, {DEALERS IN LUMBER, 101 Market Street, S. F.

SAFFORD, HUDSON & CO., Bankers, Tucson and Tombstone, Ariz.

Plunkett W A, 530 California
Pomeroy Carter P, 211 Sansome
Pomeroy John N, 211 Sansome
Pratt Leonidas E, 230 Mont
Preston E F, 234 Montgomery
Pringle Edward J, 318 Pine
Provines R R, 629 Kearny
Quint Leander, 603 Wash
Reade William, 216 Sansome
Rearden T H, 636 Clay
Redding Joseph D, 302 Mont
Reddy Patrick, 330 Pine
Redmond J D, 519 Mont
Redstone & Brann (solicitors patents), 240 Montgomery
Reed T, 402 Montgomery
Regensburger D H, 408 Cal
Reid Henry H, 636 Clay
Reinstein J B, 217 Sansome
Reynolds James S, 636 Clay
Reynolds Leonard, 624 Wash
Rhodes & Barstow, 606 Mont
Riordan Thomas D, 6 Mont ave
Rising Alfred, 216 Sansome
Rix Hale (police judge), Old City Hall
Rixford E H, 528 California
Robbins James L, 35 Montgomery Block
Robinson Charles H, 601 Cal
Robinson J A, 507 Montgomery
Robinson, Olney & Byrne, 310 Pine
Roche & Desbeck, 30 Montgomery Block
Rodgers Arthur, 240 Mont
Roe C S, 217 Sansome
Rogers Daniel, 604 Merchant
Rogers S L, 72 Mont Block
Rosenbaum Simon, 302 Mont
Rosenthal Marcus, 318 Pine
Rothchild J M, 315 Cal
Rothschild Joseph, 604 Clay
Royal William, 316 California
Royce C E, 507 Montgomery
Rust R C, 38 Mont Block
Ryan J H, s e cor Washington and Kearny
Ryan T P, 230 Montgomery
Saffold & Meux, 434 California
Salomon Edward S, 331 Mont
Sander P F C, 207 Sansome
Sanderson Austin A, 530 Cal
Saufley William B, 330 Pine
Sawyer Lorenzo (judge U. S. Circuit Court), U. S. Appraisers' Building
Sawyer Lorenzo S B, U S Appraisers' Building
Sawyer Woodbury D, 622 Clay
Sawyer & Ball, 612 Clay
Sayers William F, 214 Sansome
Sayre Alfred M, 507 Mont
Scheeline Simon C, 302 Mont
Scripture H D, 323 California
Scrivner & McKinne, 328 Mont
Searle A C, 502 Montgomery
Sears W H, 324 Pine
Seawell J M, 509 Kearny
Seeber Chester, 636 Clay
Seligman L, 511 Montgomery
Sesnon William T, 211 Sansome
Severance J G, 637 Kearny
Shadburne George D, 623 Mont
Shafter, Parker & Waterman, 13 Montgomery Block
Sharp G F and William H, 409 California
Sharp Louis H, 330 Pine
Shearer Lewis, 306 Pine
Shuck Oscar T, 605 Mont
Sieberst Henry G, 21 Nevada Block
Simpson J H, 34 Mont Block
Simson Robert, 803 Mont
Skeels S L, 330 Pine
Smith C L, 12 Montgomery
Smith C W M (patent law), 224 Sansome
Smith G Frank, 502 Mont
Smith J Howard, 502 Mont
Smith K M, 74 Mont Block
Smith Sidney V & Son, 630 Sacramento
Smoot D L, 606 Mont
Smyth J H, 623 Montgomery
Snowden W P, 636 Clay
Spencer O H 408 California
Spiller Frank F, 622 Clay
Spinetti J A, 704 Montgomery

CELEDONIO ORTIZ, HERMOSILLO, Mexico, MINING SUPPLIES.

G. BÜLLE Y CIA., HERMOSILLO, Mex., Ropa por Mayor.

Wm. B. Hooper & Co., { 113 Maiden Lane, N. Y., Guaymas, Tucson, El Paso, San Francisco. } Forwarding of Mining Supplies a Specialty.

L. ZECKENDORF & CO., TUCSON, A.T., HARDWARE AND GROCERIES.

Splivalo A D, 72 Mont Block
Stanly, Stoney & Hayes, 604 Clay
Stebbins J C, 330 Pine
Stetson & Houghton, 315 Cal
Stewart & Herrin, 308 Pine
Stone Frank M, 216 Sansome
Stonehill E B, 408 California
Stoney Thomas P, 604 Clay
Stow W W, 408 California
Stratton Frederick S, 76 Nevada Block
Straus Gaston, 328 Mont
Stuart James F, 606 Mont
Sullivan Daniel T, 606 Mont
Sullivan Francis J, 308 Pine
Sullivan J D, 234 Montgomery
Sullivan J F (judge Superior Court), 46 Mont Block
Sullivan Matthew L, 331 Mont
Sutherland F E, 645 Clay
Swift Charles J, 306 Pine
Swift John F, 430 California
Swortfiguer E F, 606 Mont
Talcott H D, 621 Clay
Taliaferro T W, 328 Mont
Taylor Frank F, 429 Mont
Taylor James M, 410 Mont
Taylor & Cloud, 606 Mont
Taylor & Haight, 207 Sansome
Teal Benjamin, 523 Mont
Teare Philip (U. S. District Attorney), U. S. Appraisers' Building
Thomas R W, 7 Mont ave
Thomas William, 214 Sansome
Thompson A W, 320 Sansome
Thompson J B, 402 Mont
Thompson Robert, 76 Montgomery Block
Thorne Isaac N, 330 Pine
Thornton Harry I, 327 Pine
Tilden & Tilden, 533 Kearny
Titus Daniel, 306 Pine
Tobin & Tobin, 8 Montgomery
Todd Marion Mrs, 51 Montgomery Block
Tompkins F W, 320 Sansome
Tompkins Walter H, 636 Clay
Toohy D J, 330 Pine
Touchard Albert, 604 Clay
Touchard Gustave, 507 Mont
Townsend James B, 636 Clay
Travers Charles E, 331 Mont
Treadwell J P, 606 Kearny
Tripp J W, 408 California
Troutt James M, 207 Sansome
Trusseau P C, 614 Merchant
Turner George, 331 Mont
Tuttle H D, 502 Montgomery
Tyler George W, 318 Pine
Van Clief P, 308 Pine
Van Duzer A P, 61 U. S. Appraisers' Building
Van Dyke Walter & William M, 507 Montgomery
Van Lobensels P J, 530 Cal
Van Ness T C, 411½ California
Van Reynegom F W, 531 Cal
Van Schaick L H, 606 Mont
Verdenal J M, 526 Mont
Voorhees James, 405 Kearny
Wade John, 56 Mont Block
Waldron Daniel E, 230 Cal
Wallace, Greathouse, & Blanding, 324 Pine
Wallace & Hastings, 418 Cal
Waterman F H, 12 Mont Block
Waymire James A, 320 Sansome
Webb H Watson, 636 Clay
Welcker A, 432 Montgomery
Wells George R, 6 Nevada Block
Whaley John D, 432 Mont
Wheaton M A, 414 California
Wheeler Alfred, 331 Mont
Wheeler E D, 328 Montgomery
Wheeler Harold, 318 Pine
Wheeler James, 224 Sansome
Whittemore & McKee, 318 Pine
Whitworth John M, 120 Sutter
Wiggin Samuel B, 216 Sansome
Wigginton P D, 330 Pine
Wilkins John H B, 438 Cal
Williams George N, 309 Cal
Wilson Charles E, 420 Cal
Wilson Edgar M, 207 Sansome
Wilson John N E, 508 Mont
Wilson Ramon E, 419 Cal
Wilson T K (judge Superior Court), 46 Montgomery Block

Starbird & Goldstone, { Dealers in all Kinds of LUMBER. 101 Market Street, S. F.

SAFFORD, HUDSON & CO., Bankers, Tucson and Tombstone, Ariz.

Wilson & Wilson, 420 Cal
Winans, Belknap, & Godoy, 604 Merchant
Wirt & Blankman, 519 Mont
Wise Tully R, 16 Mont ave
Witt N B, 432 Montgomery
Wittram Charles, 230 Mont
Wolff Charles H, 401 Cal
Wood Joseph M, 704 Mont
Wood William H, 655 Wash
Wood William S, 9 Nevada Block
Wright John A, 318 Pine
Wright R Percy, 308 Pine
Wright & Wright, 606 Mont
York & Whitworth, 120 Sutter
Young E B, 420 California
Young George A, 502 Mont
Zabriskie J C, 620 Wash

Auctioneers.

Bendit Samuel, 538 California
Butterfield William, 109 Montgomery
Cobb, Bovee & Co, 321 Mont
Crittenden Parker, 302 Mont
Davis R D W & Co, 211 Pine
Dore Maurice & Co (real estate, stock and general), 410 Pine
Farrell & Healy, 124 Geary
Fitch T S & Co, 436 Mont
Froomberg Henry, 33 New Montgomery
Greenebaum & Co, 115 Bush
Jonas N, 434 Kearny
Jones S L & Co, 207 California
Lamson George F, 425 Kearny
Lindo J & Co, 609 California
Lyon & Kinsey, 314 Mont
Mansfield M & Co, 238 Mont
Middleton John & Son, 116 Montgomery
Newhall's Sons & Co, 309–313 Sansome
Pearlman J M, 1124 Market
Rollins R R & Co, 535 Cal
Spear Edward S & Co, 729 Market
Terry & Co, 747 Market

Aurists.

(See Oculists and Aurists.)

Awning Makers.

(See also Sail Makers.)

Burton W H, 706 Mission
Detrick E & Co, 108–112 Market
Neville & Co, 31 and 33 California
Rossiter James, 104 Francisco
White James F, 111 Clay

Axle Grease.

Holt Warren (agent Dixon's), 413 Montgomery
Lambert & Greene, 144–148 Natoma

Bag Manufacturers.

(See also Paper Bags.)

Cook A O (mail), 415 Market
Cook H N (mail), 405 Market
Detrick E & Co, 108 Market
Hanna J & P N, 310 Davis
Neville & Co, 31 and 33 Cal
Richter P E & Co (agents), 109 California

Bag Twines.

Barbour's, 511 Market
Neville & Co (Cable Flax Mills), 31 and 33 California

Bagging.

Detrick E, & Co, 108 Market
Dickson, De Wolf & Co, 412 Battery
Heynemann H & Co, 5 Sansome
Koshland S & Co, 228 Cal
Neville & Co, 31 and 33 Cal
Richter P E & Co, 109 Cal

CELEDONIO ORTIZ, Hermosillo, Mexico, WHOLESALE GROCERIES.

G. BÜLLE Y CIA., Hermosillo, Mex., Wholesale Dry Goods.

Wm. B. Hooper & Co., {113 Maiden Lane, N. Y., Guaymas, Tucson, El Paso, San Francisco.} Financial Agents.

L. ZECKENDORF & CO., Tucson, A. T., GENERAL MERCHANDISE.

Bakeries.

(See also Cracker Bakeries.)

Ahern C, 316 Folsom
Albrecht L Mrs, 109 Taylor
Altemus John, s e cor Twenty-sixth and Columbia
Asman Adolph, 1517 Polk
Axtman Leopold, 500 Hayes
Backer William, 1036 Clay
Behrmann F, 1218 Polk
Biermann Julius, 1216 Pacific
Blum Henry, 1813 Powell
Bock Joseph, 1221 Polk
Bolger J Mrs, 331½ Fourth
Burnett Catherine Mrs, 256 First
Bussell Arthur, 17 Taylor
Camille Richert, 253 Third
Carroll John C, 108 First
Carson H W, 224 First
Christ & Frahm, 24 Third
Cohen A Mrs, 539 Fourth
Colman A F Mrs, 433 O'Farrell
Cooke John, 521 Fourth
Davis W J, 23½ Second
Delfino Joseph, 109 Third
Dellwig Theodore, 1912 Polk
Dexter H, 110 Second
Diederich H, 2132 Bush
Eclipse Cracker Co, 1412 Dupont and 214 Sacramento
Eisbert C, 537 Hayes
Eisele Felix, 745 Market
Engelberg Emil A, 416 Kearny
Feustel Frank, 245 Third
Frey & Merkel, 911 Larkin
Gercke William, 1924 Howard
Goecken H B, 511 Third
Gramlich Sebastian, 738 Howard
Guillet Charles, 206 Second
Hahnemann A, 980 Harrison
Harenberg August, 1535 Post
Hemme Louis, 27 Kearny
Hessler William, 617 Post
Hickstadt Herman, 127 Fourth
Hilge Ernst, n e cor Pacific and Powell
Holden A B, 702½ Larkin
Hughes & Foley, 63 Fourth
John George, 152 First
Johnston S Mrs, 420 Third
Kahn Joseph, 946½ Mission
Kelly P, 238 Fifth
Kelterer F, Mission bet Twenty-ninth and Thirtieth
Kramer B, 630 Grove
Lavin Michael, 5 Zoe
Lombarts Joseph, 640 Mission
Matthey Robert, 1523 Mission
McArdle James, 352 Third
McCann M Mrs, 143 Third
McGrath Patrick, 135 Fifth
Melsing Gustav, 120 Third
Miller Charles, 2007 Hyde
Miller Charles A, 800 Webster
Monseigneur Anton, 221 Fourth
Muenter & Loderhouse, 215 Second
Niemann Henry, 418 O'Farrell
O'Neill Edward, 401 Geary
Overstreet W F, 219 Golden Gate ave
Pike William, 628 Kearny
Poehlman William, 401 Post
Powers M E Mrs, 640 Howard
Prost Nicholas, 336 Third
Roemer Bros, 205 Kearny
Rowe Edward E, 205 O'Farrell
Schneider Jacob, 115 Oak
Schroth & Westerfeld, 228 Kearny
Schultz & Kücking, 738 Union
Schussler Louis, 228 First
Sehwengel & Ruthe, 1323 Stockton
Shannon M Mrs, 406 Third
Soun Henry, 326 Broadway
Stein Robert, 533 Fourth, and 1137 Folsom
Stohlmann William, 337 Turk
Strohlmaier Charles, 418 Brannan
Swain A E Mrs, 636 Market
Swain R R, 213 Sutter
Taylor C D, 207 Sixth
Tuit James, 217 Eighth
Uebner Ernest, 804 Greenwich
Ussellini A, 219 Sixth
Vierecht Conrad, 776 Folsom

Starbird & Goldstone, {Dealers in Red Wood Posts and Puget Sound Fencing. 101 Market Street, S. F.

SAFFORD, HUDSON & CO., Bankers, Tucson and Tombstone, Ariz.

Vits Jacob, 1205 Polk
Weber Julius, 200 Eleventh
Westerfeld & Page, 1035 Market
Weston William, 9 Stockton
Wheeland Bros, 2232 Mission
Wilson Augustus, 1139 Folsom
Wollitz Theodore, 1837 O'Farrell
Wrede August, 1310 Pacific

Baking Powders.

(See Yeast Powders.)

Ballasters.

Chase & Wolff, 900 Front
Haseltine Charles E & Co, 34 Steuart
Kerr William, 903 Battery
Robinson Peter, 1122 Battery

Bank Vaults.

Hall's Safe and Lock Co, 211 California
Kittredge Jonathan, 18 Fremont
Leavitt C H, 225 Beale
Nutting Calvin & Son, 121 Fremont
Pfeiffer A, 317 Howard
Raymond & Wilshire, 115 Front
Sims John R & Sons, 123 Beale

Banks and Bankers.

Anglo-Californian, n e cor Sansome and Pine
Bank of British Columbia, s e cor California and Sansome
Bank of British North America, 221 Sansome
Bank of California, n w cor California and Sansome
Belloc & Co, 524 Montgomery
Berton F & Co, 527 Clay
Borel Alfred & Co. 601 Mont
California Savings and Loan Society, 1 Powell
Comptoir D'Escompte de Paris, C De Guigne, manager, 412 Montgomery
Donohoe, Kelly, & Co, s e cor Montgomery and Sacramento
Farmers' and Mechanics' Bank of Savings (in liquidation), 640 Market
First National Gold Bank of San Francisco, 315 Mont
French Savings and Loan Society, 534 California
German Savings and Loan Society, 526 California
Grangers' Bank of California, n e cor California and Davis
Hibernia Savings and Loan Society, n e cor Market and Montgomery
Hong Kong and Shanghai Banking Corporation, 423 California
Humboldt Savings and Loan Society, 18 Geary
Lazard Freres, 205 Sansome
London and San Francisco Bank (limited), n w cor California and Leidesdorff
National Bank of Australasia, Hellmann Bros & Co agents, 525 Front
National Gold Bank and Trust Co (in liquidation), 512 California
Nevada Bank of San Francisco, n w cor Mont and Pine
Odd Fellows Bank (in liquidation), 20 Montgomery
Pacific Bank, n w cor Pine and Sansome
Parrott John, 414 Montgomery
San Francisco Savings Union, 532 California
Sather & Co, n e cor Montgomery and Commercial
Savings and Loan Society, 619 Clay
Security Savings Bank, 215 Sansome
Sutro & Co, 408 Montgomery
Tallant & Co, 234 California

CELEDONIO ORTIZ, HERMOSILLO, MEXICO, MILL SUPPLIES.

G. BÜLLE Y CIA., Hermosillo, Mex., Mercaderias General.

Wm. B. Hooper & Co., {113 Maiden Lane, N.Y., Guaymas, Tucson, El Paso, San Francisco.} Issue credits available in the principal cities and towns in Sonora, Chihuahua and Arizona.

L. ZECKENDORF & CO., Tucson, A. T., MINING and MILLING SUPPLIES.

Union Bank of Australia, Hellmann Bros & Co agents, 525 Front
Union Trust Co, 421 Cal
Wells, Fargo & Co's Bank, n e cor Sansome and California

Banner Manufacturers.

Norcross & Co, 6 Post
Pasquale B, 642 Washington
Plate A J & Co, 418 Market

Barbers.

Aaron Joseph, 532 Third
Amette J B, 1005 Howard
Asch Benjamin, 215 Sixth
Aurouze Marius, 203 Mont ave
Barger William, 543 Second
Batavia Phillip, 53 Third
Bauer George, 44 Grove
Beilhes & Lacua, 124 Mont ave
Bell J B, 1244 Folsom
Bennato Antonio, 619 Sac
Bernhard B, Palace Hotel
Bessel Joseph, 1535 Geary
Bleily Joseph R, 42 O'Farrell
Boisse Eugene, 526 Com
Borkmann Albert, 221 Dupont
Born Charles, 417 Post
Brewster E A, 1305 Leav
Brougham & Puyoou, 631 Kearny
Brown S G, 215 Sixteenth
Burger Jacob, 523 Pacific
Cairns John W, 134 First
Callanan John, 163 Second
Cassio G A, 1423 Dupont
Cefous Joseph, 125 Fifth
Cera Andrea, 7 Vallejo
Christiansen H B, 1503 Market
Christopher Louis, 1405 Polk
Clark Thomas, Mission Market
Cohen S, 30 Geary
Coleman A, 218 Pacific
Coleman C H, 527 Sacramento
Corinson Nathan, 1829 Union
Corriveau L, 113 Geary
Creamer & Harris, 319 Sansome
Creighton H H, 330½ Mont
Davis J, 12 O'Farrell
Davis & Gross, 665 Mission
Deckelman & Lipman, 413 Cal
Diefenbacher George, 911½ Larkin
Dissat Anton, 511 Kearny
Drescher Charles, 503 Jones
Dunn David, 515 California
Einsfeld Peter, 650 Market
Emmerick Balthaser, 2308 Howard
Eppinger John, 1551 Market
Erbe Adam, 5 Stockton
Ewald Theodore, 1218 Stockton
Fischer A, 923 Mont
Fisher Joseph, 860 Howard
Fisher P, 1167 Howard
Fitzler Charles, 353 Third
Fleischman Charles, 315 Kearny
Fleischman John, 203 Third
Flicourt Edward, 217 Mont ave
Flieler & Kiefer, 5 Powell
Funk Henry, 531 Sacramento
Gander Henry, 428 B'dw'y
Garrissere & Stein, 604 Mont
Gearon J F, 1003 Howard
Genster Jacob, 808 Larkin
Gentil Arthur, 1226 Dupont
Gillert Henry, 210 Bush
Girardin J F, 1905 Fillmore
Glossman A B, 9 Pacific
Golly Joseph, 1203 Dupont
Greif J, 636 Washington
Grimm A, Lick House
Gruebele C L, 531 Valencia
Guadania Luigi, 1314 Stockton
Hadley Walter, 262 Third
Hain Adolph, 1206 Polk
Haines F W, 802 Folsom
Hammersmith F, 607 Laguna
Harris B, 119 Sixth
Harris M H, 504 Hayes
Harris Samuel, 623 Clay
Harris & Rotermund, 402 Pacific
Hanser H, 222 Stockton
Heath John, 231½ Second
Heense Charles L, 26½ Turk
Hefty J, 709 Davis
Heider & Co, 310 Bush

STARBIRD & GOLDSTONE, {Dealers in SHAKES and LATHS, 101 Market Street, S. F.

SAFFORD, HUDSON & CO., Bankers, Tucson and Tombstone, Ariz.

Heilfronn Julius, 341 Hayes
Hock C T, 545 Clay
Huber Charles, 2007 Polk
Hund Frederick, 1102 Larkin
Hyman Joseph, 703 Mission
Hyman Leon, 2 Sixth
Imhoff F C F V, 1140 Union
Johnson A M, 1035 Twenty-first
Johnson John, 1002 Market
Jones Paul A, 649 Mission
Joseph I, 265 East
Kaeintz & Sperl, 444 Third
Kammerer & Koch, 542 Cal
Kastens Louis M, 1042 Sutter
Kelley F A, 2538 Bryant
King Philip, 323 Pacific
Klemm Hugo, 285 East
Knauer Joseph, 105 Fourth
Knochel & Brand, 621 Mont
Koch J M J, 648 Commercial
Korn A I, 545 California
Kruckel Andrew, 325 Dupont
Lagrave Charles, 13 Mont ave
Lampe Bros, 6 Powell
Landgrebe W, 102 Seventh
Laubenheimer Charles, 11 New Montgomery
Lavery John, 266 First
Lehn Philip P, 4 Post
Lehritter & Langbein, s w cor Mont ave and Kearny
Lemcke Otto, 129 Fourth
Levey Isador C, 705½ Market
Levy Mark, 774 Howard
Lewin Moses, 419 Fourth
Linehan D J, 505 Howard
Lipman & Hyman, 403 Pine
Loyal John, 1658 Mission
Lyser Jacob, 1625 Fillmore
Mahoney John T, 6 Mason
Martinho A S, 113 Jackson
McCormick Edward, 1741 Mission
McGovern Robert, 131 Third
McWam Charles, 2257 Mission
Medau G H, 822 Kearny
Meinberger Valentine, 4 Leid
Miller Francis M V, 672½ Mission
Miller W F, 206½ Sutter
Mohr Charles, 1437 Mission
Moore Anton F, 1003 Folsoom
Moore Emanuel F, 1134 Folsm
Morgenstern William, 540 Market
Murphy Charles, 135 Third
Murphy Dennis H, 303 Sixth
Nelson G A, 724 Brannan
Nicholas George, 37 Sac
O'Neil P, 302 Folsom
O'Sullivan Patrick, 1069 Howard
Obenauer George, 39 Second
Oppenheim & Steiber, 12 Sixth
Ortiz M A, 1426 Pacific
Pape F I, 1016 Buchanan
Perazzo John, 548 Washington
Pereno Frank, 319 Mont ave
Phillips Joseph, 901 Folsom
Pitts E H, 1055¾ Folsom
Plato F F, 107 Sixth
Pollard Llewellyn, 788 Folsom
Proschold Charles, 844 Valencia
Rapp Charles E, 6 Summer
Ratz William, 202 Fourth
Reese John, 213 Mont ave
Richter Henry, Railroad ave nr Seventh ave, South San Francisco
Rockenfield William, 441 Valencia
Rodden Hugh, 234 Folsom
Rosa Joseph, 433 Pine
Rosa Joseph P, 657 Clay
Rosenthal William, 12 Jackson
Ruff S, n w cor Michigan and Shasta
Rufner J, 631 Merchant
Russell William S, 62 Second
Sand Ferdinand, 23 Third
Sand Joseph, 50 Fourth
Schaeffer Henry J, Church nr Twenty-eighth
Schoen Louis L, 1256 Market
Schoenwald Otto, 127 Second
Schottler Hermann, 2755 Mission
Schultz Philip, 6 Hayes
Schunward Francis, 258 Brannan

CHELEDONIO ORTIZ, Hermosillo, Mexico, GENERAL MERCHANDISE.

G. BULLE Y CIA., Hermosillo, Mex., General Merchandise.

Wm. B. Hooper & Co., { 113 Maiden Lane, N. Y., Guaymas, Tucson, El Paso, San Francisco. } *Illuminating and Lubricating Oils in every variety.*

L. ZECKENDORF & CO., Tucson, A. T., MAKE ADVANCES ON Produce, Ores, Etc.

Schwartz Samuel, 655 Sac
Schworm Michael, 1100½ Stockton
Selig Samuel A, 905½ Market
Semiler & Shalinger, 405 Bush
Shaen A, 321 Bush
Shwetzer A, 2929 Sixteenth
Silva A, 104 Pacific
Silva Manuel, 605 Mission
Silva M J, 112 First
Silvera Joseph, 519 Fourth
Smack Frank, 2702 Mission
Smith George L, 1210 Market
Springer Henry L, 358 Fourth
Stahle John, 233 Bush
Stahle John, 217 Montgomery
Stern Sigmund, 801 Kearny
Strecker & Kern, 33 Post
Streib Julius, 155 Eleventh
Streib William, 8 Merchants' Exchange
Strozynski Roman, 364 Third
Svilovich Antonio, 502 Third
Tobin J A, 1112 Steiner
Toft H N, 818 Third
Tresselt Charles, 553 Fourth
Ubhaus John & Frank, 12 Geary
Vantine John, 402 Brannan
Voisinet Jules E, 545 Merchant
Walker D W, 208 Brannan
Walther P H, 1419 Octavia
Wanek Edward, 629 Market
Warmbath Max, 6 Stockton
Whearty Thomas, 990 Battery
White B B, 924½ Folsom
Wiebe William, 6 Morton
Williams N F, 799 Fourth
Wilson C W, 108 Sutter
Wolf John, 628½ Broadway
Woodward G P, 3007 Mission
Wrede Edward, 1309 Pacific
Wunsch Nicholas, cor Railroad and Twelfth aves
Zimmermann Edward, 336 Sixth

Barrel Makers.

(See Coopers.)

Basket Makers.

Becker W, 622 Market
Feigenbaum B & Co, 656 Market
Fillmer J, 638 Market
Gagliozdini G, 704 Front
Lange John C R, 12 Mont ave
Navlet V, 512 Commercial
Nelson Gustave, 648 Mission
Stanley M J, 865 Market

Bath Makers.

Ballard George, 213 Second

Baths.

Bazan Ferdinand, 1633 Mission
Bernhard B, Palace Hotel
Bovee W H (swimming) foot Larkin
Central Baths, L Corriveau, 113 Geary
Clausmann Mary Mrs, 738 Pacific
Depierris H A, 323 Mont ave
Driscoll C E (salt water), foot Powell
Gates Justin, M D, 722 Mont
Greif J, 636 Washington
Grimm A, Lick House
Grodjinski J B, 475 Tehama
Gruebele C L, 531 Valencia
Hain Adolph, 1206 Polk
Hammam (The), 11 Dupont
Hefty J, 709 Davis
Horn Jerome (magnetic), Twenty-fourth nr Bartlett
King Philip, 323 Pacific
Knochel & Brand, 621 Mont
Lampe Bros, 6 Powell
Landis Casper (tan and herb), 51 Minna
Laubenheimer Charles, 11 New Montgomery
Lavery John, 266 First
Lewin Moses, 419 Fourth
McSparren Archibald (electro-magnetic), 304 Post
Medau G H, 822 Kearny

Starbird & Goldstone, { Dealers in cargoes of Redwood Lumber 101 Market Street, S. F.

SAFFORD, HUDSON & CO., Bankers, Tucson and Tombstone, Ariz.

Morrelle H Mrs (steam), 1229 Mission
Obenauer George, 39 Second
Sand Ferdinand, 23 Third
Schottler Hermann, 2755 Mission
Shear Waldron, 109 Fifteenth
Sheltered Cove Swimming Bath Co, foot Montgomery ave
Stahle John, 217 Montgomery
Zeile Frederick, 528 Pacific

Bed Comforter Manufacturers.

Du Rose F F, 29 Second
Stamper F Mrs, 37 Second

Bed-Lounge Manufacturers.

(See also Furniture Manufacturers.)

Heubner E, 225 Beale
Hoey Eugene, 25 Turk
Klemm Charles, 148 Bluxome
Roehnert Fred, 31 Second

E. HEUBNER,
Manufacturer of
Lounge Frames, Bed Lounges
MATTRESS FRAMES,
And all kinds of Cabinet Work,
225 & 227 Beale Street,
San Francisco.

Bed-Spring Manufacturers.

Blanchard Jules, 719 Minna
California Spring Manufacturing Co, 147 New Mont
Nachman A, 77 New Mont
Pacific Spring and Mattress Co, 25 New Montgomery

Bedding.

(See also Furniture; also Mattress Makers; also Spring Beds.)

(*Manufacturers.)

Andrus George W, 1920½ Howard
Bowcher J, 228½ Stockton
Cahn Morris, 12 Second
*California Furniture Manufacturing Co, 220 Bush
*Chadbourne F S & Co, 735 Market
Connelly James & Co, 534 Market
Ehrenpfort William, 14 Third
*Emanuel L & E, 319 Pine
Franco & Rennert, 1051 Market
*Frank Henry, 214 Commercial
Fredericks Joseph & Co, 649 Market
*Gilbert & Moore, 18 Sutter
Heney William J & Co, 16 Ellis
*Hufschmidt Frederick, 325 Pine
Hurst & Dore, 231 Sixteenth
Jansen Alexander, 48–54 Second
Laeremans Frank, 528 Wash
*Pacific Spring and Mattress Co, 25 New Montgomery
*Shaber J A, 707 Market
Solomon I L & Co, 244 Fourth
Stamper F Mrs, 37 Second
Westall Joseph, 764 Mission

ALEX. JANSEN,
Manufacturer and Wholesale Dealer in
UPHOLSTERY, BEDDING
Feathers and Frames,
Nos. 48-54 SECOND STREET,
San Francisco, Cal.

Bedding Supplies.

Glover & Willcomb, 65 New Montgomery
Keogh John, 77 New Mont

Bedsteads.

(See Furniture; also Iron Bedsteads.)

CELEDONIO ORTIZ, Hermosillo, Mexico, WHOLESALE DRY GOODS.

G. BÜLLE Y CIA., Hermosillo, Mex., Abarrotes por Mayor.

Wm. B. Hooper & Co., { 113 Maiden Lane, N. Y., Guaymas, Tucson, El Paso, San Francisco. } Proprietors of *Guaymas Mills* Guaymas, Sonora, Mexico.

L. ZECKENDORF & CO., Tucson, A. T., PAY HIGHEST PRICE FOR Hides and Wool.

Bee-Hive Manufacturers.

Wetherbee G M, 734 Bryant

Beer Bottlers.

Denzler Jacob, 5 Cedar ave
Deucher & Kalben, 245 Second
Sullivan & Donahue, 914 Ellis

Bell Founders.

Bell John P & Co, 7 First and 18 Fremont
Garratt W T, n w cor Fremont and Natoma
Greenberg M, 205 Fremont
Morris Pneumatic Manufacturing Co, 1045 Market
Weed & Kingwell, 125 First

Bell Hangers.

(See Locksmiths and Bell Hangers.)

Bell Importers.

Dunham, Carrigan & Co, 107 Front
Linforth, Rice & Co, 323 Market

Bellows Manufacturers.

California Bellows Manufacturing Co, 32 Fremont
McKeune Henry, 566 Mission

Belt Fasteners.

Neville & Co (agents Thatcher's Patent), 31 and 33 Cal

Belting.

Baker & Hamilton, n w cor Pine and Davis
Berry & Placer Machinery Co, 323 Market
Carolan, Cory & Co, 117 Cal
Cook A O, 415 Market
Cook H N, 405 Market
Degen L P (oak tanned), 13 Fremont
Detrick E & Co (cotton), 108–112 Market
Goodyear Rubber Co, 579 Market
Gregory H P & Co, 2 Cal
Gutta Percha and Rubber Manufacturing Co, s w cor Market and First
Neville & Co, agents Gandy Belting Co, 31 and 33 Cal
Royer Herman, 855–861 Bryant
Smith & Nelson, 10 Com
Wagner, Joseph & Co (flour mill), 105 Mission
Woonsocket Rubber Co, James W Dolan selling agent, 414 Market

OAK TANNED
LEATHER BELTING
AND HOSE,
A. O. COOK,
415 Market Street,
SAN FRANCISCO.

Bill Posters.

Keyt & Co, 537 Commercial

Billiard Balls.

Jungblut August & Co, 10 Golden Gate ave
Liesenfeld P, 945 Folsom
Meyer J G H, 320 Kearny
Strahle Jacob & Co, 533 Market
The J M Brunswick & Balke Co, 653 Market

Billiard Saloons.

Anthes & Liebman, 38 O'Farrell

STARBIRD & GOLDSTONE, { Dealers in Lumber, SUGAR PINE and BUILDING MATERIALS, 101 Market Street, S. F.

SAFFORD, HUDSON & CO., Bankers, Tucson and Tombstone, Ariz.

Doyle & Cunningham, Lick House
Hartshorne & Waters, 126 Kearny
Hirsch P, s e cor Sacramento and Kearny
Loskay Frank J, 8 Eddy
McNess James J, The Baldwin
Occidental Hotel, s e cor Bush and Montgomery
Palace Hotel, s w cor Market and New Montgomery
Russ House, s w cor Montgomery and Pine

Billiard Table Cushions.

Liesenfeld P (Collender's patent), 945 Folsom
Strahle Jacob & Co (Delaney's), 533 Market
The J M Brunswick & Balke Co (Monarch), 653 Market

Established 1852.
JACOB STRAHLE & CO.
BILLIARD MANUFACTURERS
533 MARKET STREET,
San Francisco, Cal.
Sole Owners and Patentees on Pacific Coast of **DELANEY'S** Celebrated Steel Spring Cushions, (July 1, 1881, over 8000 sets in use).
Importers and Dealers in
Billiard Goods and Trimmings, Ivory and Celluloid Goods, Billiard Lamps, all styles. Ten Pin Goods and Alleys, Billiard Cushions, all kinds, Sporting Goods, Playing Cards, Gymnasium and Skating Goods, Club Room and Saloon Fixtures, Bar Fixtures, Plated Goods to order.
LARGEST BILLIARD HOUSE ON THE COAST
NEW YORK PRICES.
Send for Illustrated Catalogue and Price List.
JACOB STRAHLE & CO.
533 Market Street, opposite Sansome,
P. O. Box **1989.** San Francisco, Cal.

Billiard Table Manufacturers.

Jungblut August & Co, 10 Golden Gate ave
Liesenfeld P, 945 Folsom
Strahle Jacob & Co, 533 Market
The J M Brunswick & Balke Co, 653 Market

Bird Cage Makers.

Fuhrmann A M, 751 Mission
Gruenhagen C H, 669 Mission
Hallidie A S, 6 California

Birds and Cages.

Hermann Theodore & Co, 630 Washington
Jacobson Jacob, 1156 Market
Robison A C, 337 Kearny
Wolff Bernhard, 109 Fourth

Bitters.

Brickwedel Henry & Co (Hamburg), 208 Front
Buneman & Martinoni, 321 Battery
Cahen Louis & Son, 418 Sac
Cassin P J & Co, 433 Battery
De Sabla Eugene (Boker's), 40 California
Haraszthy Arpad & Co, 530 Washington
Hess Lewis, 12 Mont ave
Jaujou E A & Co, 430 Jackson
Lang & Co, 212 Dupont
Lyons E G & Co, 508 Jackson
McMillan Donald, 714 Front
Naber, Alfs, & Brune, 413 Front
Provo D R, 721 Montgomery
Redington & Co, 529 Market
Renz John, 219 Commercial
Siebe Bros & Plagemann (agents Ratafia Damiana Bitters), s e cor Sansome and Sacramento
Sroufe & McCrum, 208 Market
Van Bergen N & Co, 413 Clay
Walter M & Co, 625 Sansome
Wichman & Lutgen, 321 Clay
Wilmerding & Co (Peruvian), 214 Front
Wolters Bros & Co, 221 Cal

CELEDONIO ORTIZ, HERMOSILLO, MEXICO, WHOLESALE HARDWARE, OILS AND PAINTS.

G. BÜLLE Y CIA,, Hermosillo, Mex., Mining and Agricultural Supplies

Wm. B. Hooper & Co., {113 Maiden Lane, N. Y., Guaymas, Tucson, El Paso, San Francisco.} Candles, Teas, Coffee, Etc.

L. ZECKENDORF & CO., Tucson, A. T., DRY GOODS, BOOTS and SHOES.

Blacksmiths.

(See also Horse-Shoers, also Carriagesmiths, also Shipsmiths.)

Adami J, 612 Broadway
Barz A, 42 Vallejo
Bettis O J, 1434 Jackson
Brearty Daniel, 619 Grove
Burns P J, 2309 Mission
Campbell Thomas, 268 Brannan
City Forge, William Hall manager, 216 Spear
Clark R L, 708 Laguna
Costigan Thomas, 404 Jackson
Daclin Charles, n e cor Sansome and Jackson
Daclin & Rebard, Railroad ave nr Fifth ave, South San Francisco
Daly David, 606 Sixth
Daly Edward, 2312 Pine
Dehuc & Girardin, 620 Com
Dippel John, Railroad ave nr Fifth ave, South San Francisco
Doble A, 567 Mission
Donlan Thomas, 1103 Mission
Donohue P, 716 Sansome
Doyle Rody, 822 Folsom
Dunnigan & O'Dea, 126 Geary
Dupuy J & Co, 630 Broadway
Ewing John, 856 Howard
Farrell & Meherin, 1313 Broderick
Farren J W, 121 Beale
Feisel F T & Co, 1509 Mission
Geitner Leonard, 526 Mission
Gibeau I O & Bro, 2944 Mission
Gilmour J D, 209 Main
Graney George P, 13 Belden
Grosso C, 31 Clark
Hahn A & Co, 14 Broadway
Harris James & Co, 308 Mission
Henderson & Thompson, 3009 Mission
Herold C, cor San Bruno Road and Twenty-eighth
Herzog Bros, 737 Broadway
Heyermann & Oles, 413 Third
Hosstetter H, Railroad ave nr Fifteenth ave, South San Francisco
Jung J C, 110 Main
Kennelly & Sullivan, 1123 Market
Krajewski Frederick, 215 Berry
Lacaze B, 714 Sansome
Lewin Robert, 18 Hayes
Lothrop John J, 1506 Vallejo
Magner Thomas, 5 Belden
Manson J, 117 Beale
Martin & Torry, 1604 Mission
Massone G, 621 Front
Matthai C H & Son, Mission nr Twenty-ninth
McCloskey Patrick, 2214 Mission
McNeil Daniel, 834 Howard
McTernan Thomas, cor Fourteenth ave and N, South San Francisco
Meyers Bros, 32 Clark
Misgill Timothy, 1213 Stevenson
Moller Fred, 196 Stevenson
Mueller William, 1128 Mission
Muir Adam, 1015 Battery
Muller George, 19 Hayes
Mulligan Richard, 208 Twenty-fourth
Nicholson John, 1835 Mission
Olsen Gustave, 217 Mission
San Francisco Forge, C Oester manager, 315 Mission
Sefrin F (San Francisco Iron Works), 203 Fremont
Shulz & Mayer, 770 Mission
Sindel & Cantner, 420 Pacific
Smith & McDonald, Berry nr Sixth
Stone F M, 2 Everett
Suhl C F, 114 Drumm
Todt & Boss, 19 First
Toomey & Dolan, 7 Louisa
Toothaker J H, Jr, 1623 Pine
Trautvetter Andrew, 2515 Mission
Vetter August, 922 Brannan
Von Emden J, n w cor Fifth and Clara

STARBIRD & GOLDSTONE, {Dealers in LUMBER FOR HEADER WAGON BEDS, &c. 101 Market Street, S. F.

SAFFORD, HUDSON & CO., Bankers, Tucson and Tombstone, Ariz.

Weber John, 625 Brannan
Wells Levi, 14 Taylor
Wharff J F, 1511 Devisadero
Winall S A, 17 Stevenson

Blacksmiths' Tools.

(See also Hardware.)

Baker & Hamilton, n w cor Pine and Davis
Carolan, Cory, & Co, 117 Cal
Doble A, 15 Fremont
Dunham, Carrigan & Co, 107 Front
Gibbs George W & Co, 33 Fremont
Huntington, Hopkins, & Co, cor Bush and Market
Selby Thomas H & Co, 116 Cal
Van Winkle I S & Co, 413 Market

Blank-Book Manufacturers.

Acres R T & Co, 532 Com
Althof & Bahls, 329 Sansome
Bancroft A L & Co, 721 Market
Bartling & Kimball, 505 Clay
Bosqui Edward & Co, 523 Clay
Buswell A & Co, 525 Clay
Crocker H S & Co, 215 Bush
Cummings & Co, 509 Clay
Hicks D & Co, 508 Mont
Leary A J, 402 Sansome
McIntyre J B, 423 Clay
Rankin Charles E, 540 Clay
Wheelan & Tracy, 410 Sansome

Blasting Machines and Supplies.

California Electrical Works, 35 Market

Blinds.

(See Doors, Sashes, and Blinds.)

Boat Builders.

Burns & Kneass, 5 Mission
Collins Timothy, 120 Berry
Demarti Augustine, 5 Vallejo
Griffin J D, 239 Steuart
Langrehr Henry C & Co (metallic life), 25 Market
Murphy D, Long Bridge nr Channel
O'Connell Daniel, n w cor Front and Union
Penney J F (Metallic life), s w cor Kentucky and Solano
Reed John, 316 Main
Twigg John, 441 Ritch
Vice Thomas, 42 Steuart
Vice & Lantieri, 6 Broadway

Boiler Covering.

Air Space and Fowler's Yucca, 413 Pacific
Asbestos Boiler Felting Co, E A Millard manager, 108 Leidesdorff
Burton W H, 706 Mission
Hanna J & P N, 310 Davis
Merrell I L, 318 Townsend
Salamander Boiler Felting Co, E A Millard manager, 108 Leidesdorff
Walton N C, 219 Mission

Boiler Makers.

Golden State and Miners' Iron Works, 235 First
Hall J V, 214 Beale
Hinckley, Spiers & Hayes, 213 Fremont
McAfee William, & Co, 210 Spear
Moynihan, & Aitken, 311 Mission
Prescott, Scott, & Co, n e cor First and Mission
Pretorius & Lemmer, 141 First
Rankin, Brayton & Co, 127 First

CELEDONIO ORTIZ, HERMOSILLO, MEXICO, DOMESTIC GOODS.

G. BÜLLE Y CIA., Hermosillo, Mex., Abastecimientos para Minas y Agricultura

Wm. B. Hooper & Co., { 113 Maiden Lane, N. Y., Guaymas, Tucson, El Paso, San Francisco. } *Shipping and Commission Merchants.*

Rice H W, 52 Bluxome
Risdon Iron and Locomotive Works, s e cor Beale and Howard

Bolt and Nut Makers.

Pacific Rolling Mill Co, 202 Market
Payne Bros, 133 Beale
Phelps Manufacturing Co, 13 Drumm

Bolting Cloths.

Wagner Joseph & Co, 105 Mission

Bonnet Bleachers.

(See Straw Works.)

Book-Binders.

Acres R T & Co, 532 Com
Althof & Bahls, 329 Sansome
Bancroft A L & Co, 721 Market
Bartling & Kimball, 505 Clay
Bosqui Edward & Co, 523 Clay
Buswell A & Co, 525 Clay
Crocker H S & Co, 215 Bush
Cummings & Co, 509 Clay
Hicks D & Co, 508 Mont
Leary A J, 402 Sansome
McIntyre J B, 423 Clay
Radius L, 538 California
Whelan & Tracy, 410 Sansome
Wolff August, 308 Post

Booksellers.

(* Importers.)

*Bancroft A L & Co, 721 Market
*Barkhaus F W & D, 213 Kearny
*Beach Chilion, 107 Mont
Bell & Co, 639 Kearny
Berg F Mrs, 428 Grove
*Billings, Harbourne & Co, 3 Montgomery
Blake S C, 617 Mont and 503 Kearny
Bourgoin A, 206 Mont ave
Bowles James, 523 Commercial
Brunner Louis, 339 Hayes
Carson Samuel, 120 Sutter
Collon W N, 1019 Market
Cooper J K, 746 Market
Corden Thomas J, 525 Fourth
Crabb Henry, 806 Twentieth
Delaveau I E, 653 Washington
*Dewing J & Co, 420 Bush
Edgerly S A, 215 Montgomery
Fish N, 1120 Howard
*Flood M, 831 Market
Frey William A, 107 Post
Golly J B & Co, 26 Geary
*Gregoire Louis & Co, 6 Post
*Hofmann Joseph A, 208 Mont
Hughes Ed O & Co, 342 Sutter
Johnson H T & Co, 516 Geary
Kimball Charles P, 519 Hayes
King James, 111 Fourth
*Le Count Bros, 419 Mont
Levin L & Son, 910 Market
Magill Thomas W, 1018 Market
McGowan John, 352 Third
*Methodist Book Depository, Rev. J B Hill agent, 1041 Market
Morton Albert (spiritual), 210 Stockton
O'Connor J B & Co, 23 Dupont
O'Shea Michael, 805 Market
*Payot, Upham, & Co, 204 Sansome
Philan John N, s w cor Sutter and Kearny
Pieper H C & Co, 1010 Buchanan
Richardson & Co, 214 Dupont
*Roman A, 120 Sutter
***San Francisco News Co**, 413 Washington
Scott H & Co, 138 Fourth
Scott J C, 22 Third, and s w cor Market and Geary
Simmons Julia J Mrs, 1719½ Mission
Smith H F & Co, 225 Kearny

L. ZECKENDORF & CO., Tucson, A. T., Headquarters for Everything.

Starbird & Goldstone, { Dealers in Albion River Mills Cargoes of Lumber to order. 101 Market Street, S. F.

SAFFORD, HUDSON & CO., Bankers, Tucson and Tombstone, Ariz.

Thompson F & R, 73 Fourth
Tishler George, 2½ Sixth
Tonini Bros, 136 Mont ave
Union News Co, s e cor Washington and Sansome
Waldeck Charles, 1517 Mason
*White James T & Co, 23 Dupont
*Whitney Sumner & Co (law), 613 Clay
Wiener M H, 334 Sixth
Wood & Co, 1433 Polk
Wright & Chadbourne, 433 Montgomery ave
Ziegler Frank E, 521 Mont
Zollver Henry, 238 Sixth

Boot and Shoe Findings.

(See Shoe Findings.)

Boot and Shoe Manufacturers.

Armstrong Thomas H, 67 Stevenson
Boeh & Morressy, 819 Howard
Buckingham & Hecht, 27 Sansome
Cahn, Nickelsburg, & Co, 129 Sansome
Casey F M, 28 Second
Couch Hosea M, 849 Valencia
Earle & Co, 765 Mission
Emerson D W, 2508 Mission
Dolan James W (agent for Eastern manufacturers), 414 Market
Frank Martin, 67 Stevenson
Girard Louis, 266 Stevenson
Hecht Bros & Co, 25 Sansome
Howe Charles W, 1055 Market
Hobart, Wood & Co, 15 Sansome
Jones & Bryant, 769 Market
Jory Brothers (ladies and childrens), 224 Fell
Kullman, Salz, & Co, 106 Battery
Landis & Jacoby, 543 Market
Levy, Diamant, Oppenheimer & Co, 107 Battery
Lewis E & Co, 27 Second
Marks Solomon, 87 Stevenson
Nolan E D & Co, 71 Stevenson
Nolan P F & Co, 414 Market
Pfeiffer Fred, 252 Jessie
Porter, Slessinger & Co, 117 Battery
Pringle Gilbert, 1015 Market
Rosenstock S W & Co, 32 Sansome
Rosenthal, Feder, & Co, 35 Battery
Schroeder & Co, 101 Third
Seiberlich's A Sons, 32 Second
Steele James B, 1109 Sutter
Tirrell C & P H & Co, 419 Clay
United Workingmen's Co-operative Boot and Shoe Co, 416 Market
Wentworth I M & Co, 35 Second
Withrow & Co, 148 Ninth

Boot and Shoe Uppers.

(See Shoe Uppers.)

Boot Tree Makers.

Wing W H & Co, 51 Fremont

Boots and Shoes.

(Retail and Custom Makers.)

Adler Leopold, 408½ Larkin
Alkus Emil, 26 Fourth
Apprill G, 303 Stockton
Bacigalupi G, 1404 Dupont
Bastian Antonio, 1315½ Powell
Baumgarten Joseph, 418 Fourth
Berenz A, 315 Bush
Berkowitz S, 534 Pacific
Bertelsen Christian, 125 Berry
Besthorn H, 206 Post
Betger E, 545 Merchant
Blanchette L, 1736 Market
Block William, 1319 Stockton
Blume H, 627 Commercial

CELEDONIO ORTIZ, Hermosillo, Mexico, Wholesale Boots and Shoes.

G. BÜLLE Y CIA., HERMOSILLO, Mex., Wholesale Groceries.

L. ZECKENDORF & CO., TUCSON, A. T., AGENTS FISH BROS.' FARM, FREIGHT AND SPRING WAGONS.

Wm. B. Hooper & Co., { 113 Maiden Lane, N. Y., Guaymas, Tucson, El Paso, San Francisco. } LUMBER, SASH, DOORS, SALT, ICE.

Borgward Fred W, 1208 Market
Borroneo A, 317 Pacific
Bourguignon August, 1034 Kearny
Broderick T J, 112 Third
Bru J, 1108 Stockton
Buchan James, 1006 Market
Buckley J, 532 Valencia
Burglund N, 518½ Kearny
Burkhardt George, 540 Washington
Burns Henry, 210 Third
Butterfield R O, 777 Market
Cases Albert, 702 Broadway
Cavagnaro T, 1427 Dupont
Clark J M, 337 Hayes
Clark P F, 314 Sixth
Clarke C, 609 Howard
Cohn J, 105 Pacific
Cohn Max, 1604 Pacific
Cohnreich Bros, 840 Market
Connor Patrick, 623 Union
Costello Peter, 706 Larkin
Costre Spiro, 418½ Larkin
Coyle Henry, 402 Third
Daus I, 1343 Dupont
Davis & Ramish, 122 Third, and 1222 Market
Deasy Brothers, 118 Third
Demartini G, 229½ Mont ave
Deutsch Jacob, 517 Hyde
Dietle Charles, 235 Bush
Donovan Bros, 1412 Stockton
Dorler & Hilzinger, 317 Fourth
Drechsler L, 947 Bryant
Dunn John B, 201 Fourth
Ehrhorn C, 305 Dupont
Ehrhorn Edward, 1644 Mission
Ehrhorn R, 532 Polk
Etthofer Henry, 602 Fourth
Farley James, 1612 Polk
Fengler Rudolph, 202 Powell
Ferrari R, 523 Pacific
Finnigan B F, 522 Valencia
Fischer F, 2238 Mission
Fischer William, 1005 Kearny
Fishel M, 627 California
Flavin M J, s e cor Kearny and Commercial
Flynn James, 34 Second
Fogler George P, 1615 Buchanan
Franke Rudolph, 517 Geary
Franen H H, 542 Third
Freiberger Charles, 1411½ Stockton
Frese H, 327 Dupont
Gavin Dominick, 1034 Market
Geitner George, 1980 Folsom
Gerken Henry, 219 Fourth
Goepel Otto, 416 Third
Goldsmith L, 307 Hayes
Gosling Seraphine, 1705 Polk
Gottlieb L, 320 Taylor
Gould N C, 635 Howard
Grass F, 8 Fourth
Graul Franz, 1521 Market
Grimes George C, 803 Folsom
Gutberlet Joseph, 546 Wash
Hamilton C, 2615 Sutter
Hanson H, 540 Wash
Harris Bros, 807 Market
Hatch W O, 825 Market
Healey D A, 1212 Market
Healey Thomas, 703 Howard
Heick C, 508 Fourth
Heim & Orth, 121 Dupont
Heller Charles, Gunnison ave nr Twenty-seventh
Heller George, 307 Minna
Hemmer Henry, 635 Kearny
Henry Joseph, 909 Larkin
Hepp George, 1325 Dupont
Hess Robert, 1709 Market
Hinders Henry, 340 Kearny
Hoertkorn Charles, 543 Wash
Horgan Daniel, Eighteenth nr Noe
Horner J, 1300 Howard
Howell William, 1139½ Pacific
Hvorslev Peter, 231 Sixth
Isaacs S & Bro, 122 Sixth
Jacobs C, 2736 Howard
Jacobs J, 19 Third
Jennings F R, 704 Mission
Johnson H P, 164 Jessie
Johnson John, 127½ Second
Joseph Charles, 32 Kearny
Kast F X & L S, 740 Market
Katz A, 16 Dupont
Kaufner H, 2020 Fillmore

STARBIRD & GOLDSTONE, { DEALERS IN LUMBER, 101 Market Street, S. F.

SAFFORD, HUDSON & CO., Bankers, Tucson and Tombstone, Ariz.

Keating Patrick, 206 Stevenson
Keenan P, 508 Mission
Kelly P, 238 Kearny
Koch George, 638½ Mission
Koenig A, 122 Kearny
Koeper Frederick, 519 Montgomery ave
Kolbecker Joseph, 123 Fourth
Kohler William, 2401 Cal
Kommer E, 623 Market
Kopankiewicz Andrew, 1501 Devisadero
Krause George, 1023 Pacific
Lackmann H, 210 Brannan
Laib Anton, 906 Pacific
Landsberg H, 34 Sixth
Lanouette Edward, 316½ Third
Leathe Benjamin B, 102 Eleventh
Lehmann E, 507 Hayes
Leiser J A, 723 Union
Leonard E H, 464½ Sixth
Leonhardt Charles, 24 Second
Lesser Bros, 248 Sixth
Lesser Jacob, 1409 Polk
Lester Charles, 12 Steuart
Levy Adolph, 138 Second
Levy L & Co, 10 Third
Levy & Co, 534 Kearny
Lindenbaum J, 943 Market
Longtin J B, 111 Seventh
Lowenstein I, 931 Kearny
Lowery Henry, 405 Brannan
Lucier Joseph, 101 Sixth
Lücke H, 40 Geary
MacDougall N, 3008 Mission
MacNamara A, 12 Fifth
Magnes A, 306 Sixteenth
Maier Charles, 834 Kearny
Marshall J D, 413 Hayes
Martin Thomas, 1418 Pacific
Masbach G, 212 Steuart
Matthews James, 527 Sac
Maxaner George, 107½ Clay
Mayers John, 1712 Leav
McCleary P, 510 Mission
McDonald James, 536 Sixteenth
McKinney George, 47 Sac
McLennan Charles, n w cor Butte and Kentucky
McNamara M, 1244 Market
McNulty & O'Grady, 230 Sutter
Meagher William F, 111 Geary
Meyer Albert, 543 Hayes
Meyer August, 2126 Fillmore
Michael Gustave, 132 Third
Michelsen F, 2631 Mission
Miller M & Co, 922 Market
Miller & Co, 909 Market
Mink P J, 1624 Leavenworth
Moebus Frederick, 265 East
Maloney Patrick E, 103 Fifth
Monaghan P, 1059 Folsom
Monnin Bros, 603 Montgomery
Moore C & Co, 2932 Sixteenth
Moore John, 1037½ Folsom
Moore & Murphy, 138 Sixth
Morris & Co, 52 Third
Muller C, 340 Fourth
Muller Charles, 2008 Polk
Murphy M W, 15½ Taylor
Mutschler Christian, 2 Golden Gate ave
Nagel J, 28 Stockton
Nagle Dennis, 514 Fourth
Nelligan W H, 305 Fifth
Nolan Bros, 812 Market
Nolan M D, 11 Third
O'Hanlon James & Co, 10 Montgomery ave
Ohm F A, 430 Folsom
Pahl Richard, 324 Kearny
Pardini E, 614 Washington
Peck John, 20 Mont ave
Pera F & Co, 413 Broadway
Pete Joseph, 4 Turk
Purdy F H, 1809 Polk
Quinn John C, 223 Fifth
Raffetto L, 623 Broadway
Rank C P & Co, s w cor Jessie and Sixth
Rasmussen Peter, 142 Third
Reubold M, 312 Bush
Rice Abraham, 1026 Sutter
Rimassa E, 720 Washington
Robitscher Samuel, 1589 Turk
Rodgers John H, 664 Howard
Rohde Bros, 509 Jackson
Rosenberg B, 108 Geary
Rosenblum J, n e cor Hayes and Laguna
Rosenblum P, 207 Sixteenth

CELEDONIO ORTIZ, HERMOSILLO, Mexico, MINING SUPPLIES.

G. BÜLLE Y CIA., HERMOSILLO, Mex., Ropa por Mayor.

Wm. B. Hooper & Co., { 113 Maiden Lane, N. Y., Guaymas, Tucson, El Paso, San Francisco. } Forwarding of Mining Supplies a Specialty.

L. ZECKENDORF & CO., TUCSON, A. T., HARDWARE AND GROCERIES.

Rosenthal Bros, 1418 Polk
Rosenthal I, 202 Pacific
Ross A, 503 Hayes
Runge Frederick, 1120 Taylor
Russell J B, n w cor Dupont and Geary
Sanders W, 236 Sixth
Sanguinetti P, 1518½ Stockton
Santomasimo C, 1328 Dupont
Scanlan John, 546 Fourth
Schade A, 517 Valencia
Schallehn August, 513 Bryant
Schloss Jonas,, 110 Third
Schmitt J G, 203½ Mont ave
Schneider H, 305½ O'Farrell
Schwerdt & Uhl, 22 Sixth
Sheehan Maurice, 360 Third
Siefke Ferdinand, 240 Sixth
Siess Jacob, 1250 Market
Skerrett T, 226 Sixth
Stein Joseph, 3 Washington
Stephens & Dugan, 42 Sixth
Stolle H, 1804 Bush
Straub Gustav, 403 Sutter
Studwick Joseph E, 206 Fifth
Stumpf Jacob, 1002 Bush
Stumpf Joseph, 501 O'Farrell
Sullivan John, n e cor Battery and Jackson
Sullivan Terrence, 214 Sixteenth
Sullivan W M, 1426 Wash
Thomann Jacob, Filbert nr Fillmore
Thumler Charles, 28 Turk
Thumler C L, 6 Sacramento
Thumler Henry, 28½ First
Utschig Adolph, 1613 Polk
Utschig John, 326 Bush
Van Noorden T & Co, 1505 Steiner
Veitch P, 3005 Mission
Villemeur Joseph, 4 Summer
Walsh J, 10 Seventh
Walsh J, 445 Twentieth
Walsh Michael, 27 Third
Walsh T F, 1153 Folsom
Waterson William, 502 Ellis
Weber F C, 621 California
Weber G & Co, 625 Com
Webster Thomas, 623 Howard
Welp G H, 2052½ Mission
Welsh Jerome, 445 Twentieth
Wilkinson William, 1212 Polk
Wolf A, 907 Bryant
Wolf H, 202 Bush
Wolf H & Bro, 208 Sixth
Wolfarth J M, 1322 Pacific
Wood Joel, Twenty-fourth bet Alabama and Harrison

Borax Manufacturers.

Smith Bros, 315 California

Bottle Covers.

Gilman & Racouillat (tule), w s Ninth nr Harrison
Watson & Co, 124 Market

Bottle Manufacturers.

(See Glass Works.)

Bottling Machines.

Watson & Co, 124 Market

Bowling Alleys.

Harsey George, s e cor Kearny and Jackson
Kahn Joseph, 416 Pine

Box Brands.

Schmidt M & Co, 411 Clay

Box Makers.

(See also Paper Boxes; also Tin Cans and Boxes.)

California Cigar Box Co, n s Berry bet Third and Fourth
Carrick, Williams, & Wright, 515 Fifth
Hobbs, Wall, & Co, 11 Beale
Korbel F & Bros (cigar), s s Bryant nr Fifth
Myers, Gilman & Co, s w cor Ninth and Harrison

Starbird & Goldstone, { Dealers in all Kinds of LUMBER. 101 Market Street, S. F.

SAFFORD, HUDSON & CO., Bankers, Tucson and Tombstone, Ariz.

Union Box Factory, 114–126 Spear
Waldstein A (cigar), 320 Sansome
Weston Charles W, 209 Mission

Brass Foundries.

Baud F, 522 Fulton
Bell John P & Co (Phœnix), 7 First and 18 Fremont
Garratt W T, n w cor Fremont and Natoma
Giovannini P, 419 Mission
Greenberg M (Eagle), 205 Fremont
Olsson & Nevers, 111 First
Roylance J (San Francisco), 45 Fremont
Weed & Kingwell, (California), 125 First

Breweries.

Albany, F Hagemann & Co, 71–75 Everett
Albion (ale and porter), Burnell & Turner agents, 519 Sacramento
Bavaria, Philipp Frauenholz, Montgomery avenue nr Vallejo
Boca Brewing Co, William Hesse sup't, 415 Sacramento
Broadway, Jacob Adams, 637 Broadway
California, Henry Schulte, s e cor Twenty-Sixth and Bryant
Chicago, Henry Ahrens & Co, 1434 Pine
Empire, John Harrold, office 179 Jessie
Enterprise, F Hillebrandt & Co, 2019 Folsom
Eureka, Schweitzer Bros, 235 First
Frederickburg Brewing Co (San Jose), 539 California
Golden City, G Brekle, 1433 Pacific
Golden Gate, Charles Metzler, s e cor Greenwich and Montgomery ave
Hayes Valley, H Wahmuth & Co, 512 Grove
Hibernia Matthew Nunan, 1225 Howard
Humboldt, William Noethig, 1839 Mission
Jackson, William A Frederick, 1428 Mission
Lafayette, Anstett & Co, 725 Green
Mason's, John Mason, 529 Chestnut
Milwaukee, Lurmann & Co, 614 Seventh
National, Charles E Hansen, s e cor Fulton and Webster
North Beach, Joseph Schwarz, 2102 Powell
Pacific, Fortmann & Co, 267–271 Tehama
Philadelphia, John Wieland, w s Second, nr Folsom
Phœnix, T J Kirby, Noe nr Eighteenth
Pioneer, Friedrichs & Wack, 719 Treat ave
Presidio, Snyder & Wachter, 1526 Pacific
Railroad, F Schuster, 427 Valencia
San Francisco Stock, s w cor Powell and Francisco
South San Francisco, A Hoelscher, n e cor Railroad and Fourteenth aves, South San Francisco
Swiss, Arnold Hensler, 414 Dupont
Tivoli, John Bauer & Son, 118 Fillmore
Union, Christian Hess, 326 Clementina
United States, F Kronenberg & Co, s e cor Franklin and McAllister
Washington, C Wreden & Co, 723 Lombard
Willows, O Fauss & Co, s e cor Mission and Nineteenth

CELEDONIO ORTIZ, Hermosillo, Mexico, WHOLESALE GROCERIES.

G. BÜLLE Y CIA., Hermosillo, Mex., Wholesale Dry Goods.

Wm. B. Hooper & Co., { 113 Maiden Lane, N. Y., Guaymas, Tucson, El Paso, San Francisco. } Financial Agents.

Brewers' Materials.

Bach & Lux, 535 Sacramento
Bauer J C & Co, 632 Sac
Herrmann & Co, 313 Sac
Neis Philip, 415 Sac

Brick Makers.

(See also Fire Brick.)

Hunter & Shackleford, 310 Pine
Mallon Patrick, 111 Berry
Patent Brick Co, Philip Caduc president, 512 California
Remillard Brick Co, Pacific Street Wharf
Roberts & Davis, 103 Berry

Bridge Builders.

Boobar E C, 14 Howard
Graves O F, 14 Howard
Pacific Bridge Co, 4 California
Richardson W L, 14 Howard
San Francisco Bridge Co, 10 California
Thomson Thomas, 1 Mission

Bridge Companies.

Mission Bay Bridge Co, n e cor Fourth and Townsend

Britannia Ware.

Ackerman Bros, 123 Kearny
Lawton O & Co, 16 Post
Morgan W P, 134 Sutter
Nathan B & Co, 130 Sutter
Straus, Kohnstamm & Co, 102 Battery
Swain R A & Co, 112 Cal

Brokers.

Bond.

Bousfield & Abbott, 312 Cal
Rose L I, 424 Montgomery
Wohl & Pollitz, 403 California

Bullion and Exchange.

Helmrich & Hansen, 423 Cal
Langerman Walter, 412 Cal
Wohl & Pollitz, 403 California

Coal.

Allen L D, 422 Mont
Jeffray William, 204 Cal

Custom House.

Adams A F, 405 Washington
Bauch P G, 520 Battery
Bellingall & Miller, 425 Battery
Boden John H & Co, 504 Battery
Bruntsch & Wheeler, 500 Battery
Bunker H S, 508 Battery
DeFremery H S, 508 Battery
Edson C A & Co, 504 Battery
Gardner & Wolcott, 504 Battery
Heise Charles Ed & Co, 510 Battery
Mattoon & Danglada, 502 Battery
Mayhew & Taggard, 405 Wash
Reed George W, 508 Battery
Schleiden J F, 324 Washington

Grain.

Alexander Bros, 123 California
Ballard, Duane, & Co, 22 Cal
Bent E F & Co, 18 California
Costigan, Cohen, & Co, 28 California
Earnest, Wall, & Co, 302 Davis
Ellerhorst H D, 117 Drumm
Eppinger & Co, 316 California
Fish & Blum, 302 Davis
Hobbs F, 402 Front
Holcomb W A & Co, 302 Davis
Holderness William, 22 Cal
Hughes H & Co, 123 California
Mayhew H A, 302 Davis
McNear G W, 20 California
McPherson William, 22 Cal
Olufs O B, 218 California

L. ZECKENDORF & CO., Tucson, A. T., GENERAL MERCHANDISE.

Starbird & Goldstone, { Dealers in Red Wood Posts and Puget Sound Fencing. 101 Market Street, S. F.

SAFFORD, HUDSON & CO., Bankers, Tucson and Tombstone, Ariz.

Richards O S, 402 Front
Richardson & Field, 214 Cal

Insurance.

Carlton Charles C, 311 Cal
Chapman Russell, 317 Mont
Foster George H, 313 Cal
Hawes B C, 401 California
Kramer I, 210 Sansome
Lorenz Leopold, 425 Cal
Mitchell J C & Son, 412 Cal
Selling John, 210 Sansome
Steinberger & Kalisher, 321 California
Thompson J H, 413 Mont
Von Rhein O F & Co, 512 Cal
Wade W M, 214 Sansome
Wichelhausen Louis, 210 Sansome
Wolf & Shoenberg, 444 Cal

Internal Revenue.

Adams A F, 405 Washington
Mayhew & Taggard, 405 Wash
Stowell William H, 202 Market
Tetzen Ch, 232 California

Iron.

Jeffray William, 204 Cal

Loan.

Cardinell John A, 234 Mont
Healey Benjamin, 531 Cal
Little John T, 314 Mont
Plume John V & Co, 232 Cal
Richards & Co, 331 Mont
Russell Edwin, 330 Pine

Merchandise.

Alexander O, 121 California
Beck D L & Sons, 309 Sac
Blow A W, 412 California
Everett A P, 405 Front
Fisher George A, 109 Cal
Gartlan James, 326 Pine
Harrison J W, 204 California
Hochkofler R, 203 Front
Houston W J & Co, 215 Cal
Ireland William, 121 Cal
Jennings C B, 121 California
Knudson P J, 116 Front
Makin Edward B, 315 Cal
Merle Charles F, 202 Cal
Nicholson J C, 214 California
Osgood & Co, 214 California
Pavillier A, 218 California
Pollard William H, 402 Front
Richardson & Field, 214 Cal
Teller J D P, 405 Front
Wheeler F A, 128 California
White & Lissak, 312 California
Woods F H, 512 California

Money.

Beatty S G, 314 Montgomery
Boas J, 420 Montgomery
Cohn S S, 428 Montgomery
DePass James M, 331 Mont
Fernald J S, 306 Sansome
Frank S J, 410 California
Menu J H, 609 Sacramento
Morgenstein M, 436 Mont
Neville E H, 116 Montgomery
Oppenheimer & Salinger, 422 Montgomery
Plume John V & Co, 232 Cal
Shepard E A, 501 Mont
Smiley Joseph E, 39 Sutter
Smith Ferdinand, 316 Mont
Suss Abraham, 214 Mont
Sutro & Co, 408 Montgomery
Weihe August, 400 Mont
Wheatley E D, 1 Fourth

Note.

Baird Andrew, 312 California
Fernald J S, 306 Sansome
Fisk Asa, 240 Mont
Hagan & Manheim, 401 Cal
Hovey Samuel D, 436 Cal
Lacy H, 321 California
McCombe John, 402 Mont
Raum J M, 424 Montgomery
Rehren W C, 113 Leidesdorff
Russell Edwin, 330 Pine
Watkin W B, 438 California
Wohl & Pollitz, 403 California

CELEDONIO ORTIZ, HERMOSILLO, MEXICO, MILL SUPPLIES.

G. BÜLLE Y CIA., Hermosillo, Mex., Mercaderias General.

Wm. B. Hooper & Co., {113 Maiden Lane, N.Y., Guaymas, Tucson, El Paso, San Francisco. } Issue credits available in the principal cities and towns in Sonora, Chihuahua and Arizona.

L. ZECKENDORF & CO., Tucson, A. T., MINING and MILLING SUPPLIES.

Real Estate.

(See Real Estate Agents.)

Ship and Freight.

Bellingall & Miller, 425 Battery
Bernhard Robert, 40 Cal
Doyle & Wilson, 307 Cal
Lolor Charles P, 30 Merchants' Exchange
Mattoon & Danglada, 502 Battery
Schleiden J F, 324 Washington

Stock.

Armstrong John L, 318 Mont
Atkinson Thomas T & Co, 337 Pine
Bacon Martin, 325 Mont
Block & Bernhard, 404 Mont
Boswell S B & Co, 330 Mont
Bourne J B, 12 Leidesdorff
Bousfield & Abbott, 312 Cal
Brooks S H, 232½ Montgomery
Brown J W, 18 Nevada Block
Cahill E & Co, 406 Mont
Clute & Yost, 242 Montgomery
Coffin, Sanderson, & Cook, 312 Pine
Coleman James V, 42 Nevada Block
Cope & Davis, 324 Mont
Crocker & Suydam, 322 Mont
De Pass James M, 331 Mont
Deane Coll, 238 Montgomery
Dewey E E, 330 Pine
Dinsmore Robert, 228½ Mont
Dixon Samuel, 238 Mont
Duncan William L, 306 Mont
Duncan William T, 316 Mont
Dutch William, 26 Mont
Dyer J J, 37 Post
Edwards & Co, 316 Mont
Elliott & Cumming, 324 Pine
Eyre & Jones, 320 Pine
Fox A W & Co, 421 California
Fox Charles W, 439 California
Fox H L, 326 Pine
Franks & Gray, 318 Mont
Gardiner Baldwin, 314 Mont
Gauthier E & Co, 306 Mont
Goldman M, 316 Montgomery
Golly & Uhl, 429 California
Greenbaum L & Co, 306 Mont
Greene & Co, 232½ Mont
Greenebaum, Helbing, & Co, 230 Montgomery
Gurnett A G & Co, 310 Cal
Hadley & Doud, 327 Pine
Hale & Co, 317 Montgomery
Hall Edward F & Co, 330 Pine
Hassey F A, 402 Montgomery
Havens & Co, 429 California
Hawkins James J E, 18 Nevada Block
Herman Martin, 242 Mont
Herzberg I, 326 Pine
Hickox George C, 408 Cal
Hooker Richard C, 336 Pine
Horn R G, 322 Pine
Hosmer D M & Co, 429 Cal
Hovey Samuel D, 436 Cal
Hutchinson F W, 322 Pine
Hutchinson John, 5 Merchant's Exchange
Ives G I, 402 Montgomery
Jacobs L M, 314 Montgomery
Kelley George W, 314 Mont
Kennedy L W, 421 California
Kennedy & Dyer, 228 Mont
Kent R F, 318 Montgomery
King Homer S & Co, 312 Pine
Kullmann & Co, 303 Mont
Lang Charles D, 337 Pine
Lazure L T & Co, 304 Pine
Lebatard M, 428 Montgomery
Liebermann, Theodore, 307 Montgomery
Loesecke P V, 312 Pine
Loveland L F, 232½ Mont
Lynch Jeremiah, 304 Pine
MacKenzie John, 210 Mont
Marshall Louis, 304 Pine
Martin M S, 316 Montgomery
Marye George T & Son, 234 Montgomery
Mayers, Alfred, 304 Mont
McDonnell C S & Co, 324½ Montgomery
McKee Samuel, 307 Mont

STARBIRD & GOLDSTONE, {Dealers in SHAKES and LATHS, 101 Market Street, S. F.

SAFFORD, HUDSON & CO., Bankers, Tucson and Tombstone, Ariz.

Messer Nathaniel T, 232½ Mont
Miles & King, 326½ Mont
Montgomery Edward A, 318 Montgomery
Morgenstein M, 436 Mont
Morrow Robert F, 414 Cal
Murphy E P, 409 Pine
Neal Charles S & Co, 232½ Montgomery
Noble H H & Co, 311 Mont
O'Connor Thomas, 304 Mont
Otis & Co, 306 Montgomery
Paterson James, 238 Mont
Peckham E P, 311 Mont
Perry John Jr, 413 Mont
Phipps A B, 321 Mont
Rehfisch, Martin & Co, 232½ Montgomery
Rehren W C, 113 Leidesdorff
Rich David, 316 Montgomery
Rogers Robert F, 326 Pine
Rorke B B, 232½ Montgomery
Rountree & Langland, 304 Montgomery
Schmiedell Henry, 326 Mont
Schmidt J L & Co, 6 Merchant's Exchange
Shinn Howard H, 326 Mont
Shotwell J M, 324 Montgomery
Smiley Joseph E, 39 Sutter
Smiley T J L, 314 Mont
Swim D K, 317 Montgomery
Taylor W S, 314 Montgomery
Tobin R C, 314 Montgomery
Todd A H & Co, 419 Cal
Turnbull W & Co, 316 Pine
Van Wyck Henry L, 308 Pine
Wakefield S B & Co, 322 Pine
Walker O V, 421 California
Warren S P & Co, 411 Cal
Wattles J B & Co, 303 Mont
Whiteley Thomas, 314 Mont
Wilson John Scott & Co, 318 Pine
Wolf F, 316 Montgomery
Wright W H, 314 Mont
Zadig Wollberg & Co, 313 Montgomery

Wool.

(See Wool Dealers.)

Bronze Goods.

Ackerman Bros, 123 Kearny
Day Thomas, 122 Sutter
Lawton O & Co, 16 Post
Nathan B & Co, 130 Sutter

Bronzers.

Particelli & Iaccheri, 8 Golden Gate ave
Paudler Joseph, 773 Mission
Zante Daniel, 190 Jessie

Broom Makers.

Armes & Dallam, 230 Front
Cole, Kenny & Co, 421 Front
Copson B, 322 Davis
Feldmann L & Co, 315 Sac
Gillespie J, 27 Drumm
Glunz C, 64½ West Mission
Harrison & Dickson, 210 Sac
Kunze Otto E, 646 Mission
Lake & Warren, 411 Sac
Simpson R W, 325 Sacramento
Titcomb & Co, 205 Sac
Unna Jacob, 157 New Mont
Van Laak Lambert, Seventeenth bet Howard and Shotwell

Broom Twines.

Neville & Co, 31 and 33 Cal

Brushes.

(*Manufacturers.)

Armes & Dallam, 230 Front
*Atlantic Brush Co, 510 Mont
*Cole, Kenny, & Co, 421 Front
*Copson B, 322 Davis
Dietz A C & Co, 9 Front
***Feldmann L & Co**, 315 Sac
*Figer Bros, 615 Sacramento
*Harrison & Dickson, 210 Sac
Hueter Bros & Co, s w cor Market and Second

CELEDONIO ORTIZ, Hermosillo, Mexico, GENERAL MERCHANDISE.

G. BULLE Y CIA., Hermosillo, Mex., General Merchandise.

Wm. B. Hooper & Co., { 113 Maiden Lane, N. Y., Guaymas, Tucson, El Paso, San Francisco. } *Illuminating and Lubricating Oils in every variety.*

L. ZECKENDORF & CO., Tucson, A. T., MAKE ADVANCES ON Produce, Ores, Etc.

Kelly James R & Co, 221 Market
***Kunze Otto E**, 646 Mission
*Lake & Warren, 411 Sac
*Simpson R W, 325 Sac
*Unna Jacob, 157 New Mont
Whittier, Fuller & Co, 21 Front

Builders.

(See Carpenters and Builders.)

Building Associations.

French Mutual Building and Loan, 729 Mont
Pacific Building and Loan, 729 Mont

Building Materials.

(See also Lime and Cement; also Lumber.)

Starbird & Goldstone, 101 Market

Bung Makers.

Hardenburgh Isaac, 134 Main
Mixer & Son (metallic), 211 Mission
Swift James, 221 Mission
Waas Henry, 718 Minna

Burning Brands.

Klinkner, C A & Co, 320 Sansome
Mohrig Edwin, 252 Market
Ridley A E & Co, 323 Front
Truworthy F M, 318 Front

Butchers.

Wholesale.

Arnold & Cutting, s e cor Valencia and Twenty-third
Brandenstein M & Co, 529 Clay
Brown J K, Fifth ave, South San Francisco
Brown R W, Fifth ave, South San Francisco
Crummey & Hall, First ave, South San Francisco
Donnelly, Dunne, & Co, 601 California
Dunphy William & Co, 504 Kearny
Husson Paul, 535 Clay
James J G, 331 Kearny
Lawrence Joseph, First ave, South San Francisco
Leverone W M, First ave, South San Francisco
Look & Moulton, Fifth ave, South San Francisco
Michelssen, Brown, & Co, 308 Front
Miller & Lux, 533 Kearny
Moffat E & H, 238 Kearny
Murphy & Horn, 533 Kearny
Peguillan & Salles, Fifth ave, South San Francisco
Poly, Heilbron & Co, 339 Kearny
Roe James, Fifth ave, South San Francisco
Schoenfeld Jacob, First ave, South San Francisco
Selig Moses, 331 Kearny
Shrader A J, First ave, South San Francisco
Silverberg S, 320 Sansome
Strouse Mark, 1146 Market
Sylvester John, First ave, South San Francisco
Wagner C F, First ave, South San Francisco

Retail.

Adler Bros, 1414 Pine
Adrian & Mahlstedt, 322 Folsom
Aitken & Tuttle, 529 East
Antz Henry, 1310 Polk
Arnold G, cor Church and Twenty-eighth
Baccus R T, 301 O'Farrell
Bacher Charles S, 1122 Taylor
Bacon William, 216 Sixteenth

Starbird & Goldstone, { Dealers in cargoes of Redwood Lumber 101 Market Street, S. F.

SAFFORD, HUDSON & CO., Bankers, Tucson and Tombstone, Ariz.

Bailey N J, 515 Bryant
Bands Joseph, 700 Valencia
Beck & Hornung, Mission Market
Bender Jacob, 1020 Howard
Beppler John, 1518 Dupont
Bloch S & Co, New Metropolitan Market
Boese H J, 514 Davis
Brady Adolph 209 Sixth
Brein James, 258 Third
Brockhoff W H, 122 Twenty-fourth
Browning W J, 405 Folsom
Cabossel John & Co, 1402 Pacific
Cassidy Patrick, n w cor Twenty-third and Columbia
Cazeaux J, Centre Market
Clauss J, Grand Western Market
Connolly W J, 1837 Market
Contolenc D, 303 Montgomery ave
Crossley & Rosenbaum, Centre Market
Cuneo G, 311 Broadway
Dahl Henry, 216 Second
Dastugue G, Clay st Market
Daverkosen P, 2512 Bush
Davidson & Flageollet, s e cor Haight and Fillmore
DeLucca G, 1338 Dupont
Decourtieux A, San Francisco Market
Dengler Philip, 235 Third
Denhard John, s w cor Ninth and Howard
Di Vecchio E, 871 Mission
Di Vecchio S, 301 Hayes
Dickson & Nelson, n w cor Bryant & Second
Dodge D, cor Steuart and Howard
Downey John, 944 Twentieth
Drewes H, n e cor Potrero ave and Twenty-fourth
Duane E, 20 Seventh
Eggert & Fischer, 301 Union
Ellenberger Casper, Mission Market
Elliott William G, 2323 Webster
Fabry L M, 547 Hayes
Faubel Jacob, 173 Sixteenth
Faubel John, 2200 Fillmore
Fauser Charles, Railroad ave nr Fourteenth ave, South San Francisco
Fay A, 1660 Mission
Felsing Frederick, 967 Mission
Ferrier J S, Grand Central Market
Finley & Dickinson, California Market
Fitschen Adolph, n w cor Eleventh and Railroad aves, South San Francisco
Fitzsimmons P, 1330 Folsom
Flach Joseph, s w cor Seventeenth and Dolores
Flageollet H C, 912 Valencia
Fletcher & Jonas, 1262 Market
Fogarty James, Centre Market
Ford & Ketchum, 211 Fourth
Fos I, 1320 Dupont
Fos Raymond, 1221 Powell
Fulda Bernhard, 801 Geary
Furlong Joseph, 1504 Polk
Gaffney John, 537 Fourth
Gall Frederick, 1919 Bush
Gamble W P, Grand Western Market
Gans I & Co, Grand Floral Market
Gans Solomon, Grand Central Market
Geantit A, San Francisco Market
Gerner J C, 511 Pacific
Glennan Martin, 434 O'Farrell
Goertzhain H E, 1103 Leav
Goldmyer Isaac, 1300 Webster
Graber Charles C, 940 Bryant
Gradwohl M H, 529 Fourth
Grady Michael, 613 Post
Greenwood Henry, cor Church and Twenty-seventh
Grossmayer M H, 1320 Polk
Hanson F, California Market
Hanson & Fisher, 621 Hyde

G. BÜLLE Y CIA., Hermosillo, Mex., Abarrotes por Mayor-

CELEDONIO ORTIZ, Hermosillo, Mexico, WHOLESALE DRY GOODS.

Wm. B. Hooper & Co., { 113 Maiden Lane, N. Y., Guaymas, Tucson, El Paso, San Francisco. } Proprietors of *Guaymas Mills* Guaymas, Sonora, Mexico.

L. ZECKENDORF & CO., Tucson, A. T., PAY HIGHEST PRICE FOR Hides and Wool.

Hartman J, Grand Central Market
Hartnett Lawrence, 1302 Pacific
Harvey E E, 2115 Howard
Hasselbach George, n w cor Folsom and Twenty-fourth
Hermann B, Grand Western Market
Herold Bros, 704 Battery
Hertz L & J, Centre Market
Hess E, Centre Market
Hildebrand August, 123 Seventh
Hilliard & Clark, 2401 Mission
Himmelmann & Heinz, 1827 Union
Hobron William, 5 Jackson
Hock Charles, 801 Union
Hoffman & Woenne, 606 Market
Hooper J M, 705 Brannan
Horn J H, Centre Market
Hubbert N, n w cor Twenty-fourth and Church
Jeanneau & Lemaitre, Centre Market
Junker Charles, 135 Gough
Junker & Ecks, s w cor Fulton and Laguna
Kain M W, 267 East
Katz Frederick, California Market
Kauffmann Jacob, 412 Third
Kaupert Joseph, 202 Twenty-fourth
Kearney P J, 831 Filbert
Kehoe John W, 125 Ninth and 133 Eleventh
Kelly Edward, s w cor Market and Oak
Kelly Joseph, 1159 Howard
Kelly Michael J, Centre Market
Kelm William H, 1226 Pacific
Keyes O H, 50 Stewart
Kirsch Emil, 2113 Mission
Kitto Orlando, n w cor Butte and Kentucky
Kramer William J, 819 Jackson
Kroeger H, s w cor Michigan and Shasta
Kurpinsky P C, Gunnison ave nr Twenty-seventh
Lannan M & Co, 1448 Polk
Le Bert Victor, 218 Eighteenth
Lehmann Marks, 2616 Bush
Levy Bros, 519 Geary
Levy Mayer, 810 Buchanan
Lieb A H, s e cor Guerrero and Twenty-fourth
Lilienthal N, 338 Sixth
Lint Peter F, 2306 Howard
Lobenstein S, 1600 Post
Loeb Henry, 1110 Clay
Loewel A C & Co, San Francisco Market
Lutz J C, 135 Oak
Maessen William, New Metrotropolitan Market
Markel John L, 1402 Stockton
Martens & Brauer, 1903 Geary
Martial Philippe, 706 Broadway
Marxen Julius, 208 Francisco
Mathews John H, Grand Floral Market
McCarty James, 323 Third
McDermott James, 142 Eighth
McIlwain John, Grand Arcade Market
McKeney P J, Mission Market
McMahon Bernard, 737 Brannan
McMenomy J H, California Market
Menesini V, 1300 Stockton
Mengel John, Centre Market
Merkelbach William, San Francisco Market
Meserth John L, cor Twenty-eighth and Mission
Meyer Bernard, 839 Geary
Meyer & Akmann, 16 Sac
Michelletti Bros, 1528 Dupont
Miller A, 718 Brannan
Miller H W & Co, n w cor Pine and Broderick
Miller L & Co, 823 Greenwich
Moloney Peter, 1531 Turk
Montgomery Charles, 209 Second
Moock George, Grand Central and California Markets

STARBIRD & GOLDSTONE, { Dealers in Lumber, SUGAR PINE and BUILDING MATERIALS, 101 Market Street, S. F.

SAFFORD, HUDSON & CO., Bankers, Tucson and Tombstone, Ariz.

Moock Jacob, 31 Valencia
Morgenstein A W, 107 Berry
Morgenstern Alfred W, 546 Third
Moritz John C, 705 Mont ave
Muller John, California Market
Muller Louis, 125 Third
Nagel William, 627 Bush
Nelson James, Grand Arcade Market
Neth Martin, 488 Eighth
Northmore Samuel, 1520 Folsom
O'Beirne Arthur, 240 Fourth
O'Brien John, 501 Fourth
O'Donnell Patrick, 927 Bryant
O'Neil John, 154 First
Oppenheimer Elias, 430 Grove
Ososke Isaac, 328 Fifth
Oswald William, 1012 Pacific
Ott John S, n e cor Pierce and Eddy
Pancoast & Co, 214 Sixth
Pieperling Joseph, 1143 Union
Powers T J, 138 Hayes
Proll Henry, Jr, 1523 Larkin
Raebe George A, 1145 Folsom
Reinhardt L F, 1501 Powell
Reinle & Fuchs, Grand Central Market
Riegelhuth Charles, 432 Third
Roades A, 2021 Fillmore
Roberts & Hill, 723 Folsom
Röder Conrad, 740 Broadway
Rombach Andrian, Grand Floral Market
Rosenberg C & J, New Metropolitan Market
Rossi G, 515 Broadway
Rossi H & Co, 400 Union
Rothermel & Muller, 702 Bush
Sanderson F W, 1917 Fillmore
Sayre Roger H, 407 Turk
Schmidt E, Grand Western Market
Schrader J. Point Lobos ave nr Collins
Schreiber H, 923 Eighteenth
Schuck E & Co, 211 Folsom
Schweitzer J & Co, Clay St Market
Seibel Bros, Washington Market
Seipel Charles, 2302 Mission
Shyne James G, 339 Fourth
Silverberg & Goldman 1240 Market
Simi L, 314 Montgomery ave
Solomon S, Grand Central Market
Stammer Henry, 1704 Hyde
Starck John & Co, 501 Ellis
Stark Luke, 529 First
Steffens John, 114 First
Steinfels Charles, 1701 Leav
Stelling H & Bro, 2766 Mission
Stelling & Co, 155 Second
Stephan John G, Cal Market
Stern Louis, 1078 Howard
Stolz P J, 126 Eleventh
Stolz & Henes, 1103 Folsom
Strehl Charles, New Metropolitan Market
Strouse Mark, 1146 Market
Stutz Bros, Wash Market
Sullavou S H, 1644 Polk
Terry L A, Centre Market
Thomsen F H, 1405 Lash
Tyson & Bill, s e cor Stockton and Washington
Unger Louis, 1236 Pacific
Uri Felix, S F market
Van Housen William, 636 Ellis
Vincent John, 302 Beale
Wagner Charles 238 First
Wagner & Haub, 1503 Stockton
Wahlheim O, 912 Twentieth
Walter G, 313 Fifth
Warden Robert T, Cal Market
Waterman E R, Jr, 2004 Polk
Weisheimer Charles, 450 Sixteenth
Werner George, 1643 Polk
Werner L, 910 Bryant
Wetzel William, 2546 Folsom
Wickson George G, Mission Market
Winrow Joseph, 3002 Mission
Witzemann William, n w cor East and Merchant
Wollstadt Nicholas, 1117 Mission

CELEDONIO ORTIZ, HERMOSILLO, MEXICO, WHOLESALE HARDWARE, OILS AND PAINTS.

G. BÜLLE Y CIA,, Hermosillo, Mex., Mining and Agricultural Supplies

Wm. B. Hooper & Co., {113 Maiden Lane, N. Y., Guaymas, Tucson, El Paso, San Francisco.} Candles, Teas, Coffee, Etc.

L. ZECKENDORF & CO., Tucson, A. T., DRY GOODS, BOOTS and SHOES.

Wood C C s e cor Washington ave and Twenty-seventh
Wood Horace V, Mission bet Twenty-ninth and Thirtieth
Wuthrich John, 415 Geary
Young H P L & H H, 2232 Greenwich
Zecher F W, 1817 Powell
Zeh Louis, s e cor Union and Dupont
Zerr Gaspar 1604 Polk

Button-Hole Makers.

Coppage John W, 31 Second
Hagerty John, 9 Geary

Buttons.

Clark George A & Brother, 511 Market

Cabinet-Makers.

(See also Furniture Manufacturers.)

Aubry Francis O, 2609 Mission
Augustine W, 641 Third
Becker & Dillmann, s s Bryant nr Fifth, office 438 Fifth
Bick Robert, 211 Ellis
Bollinger Frank, 941 Folsom
Buckner Charles, 463 Natoma
Davies S, 905 Clay
Forbes A J, 18 Market
Gang Herman, 1072 Howard
Gillam J R, 761 Howard
Grandier Frank, 930 Harrison
Heubner E, 225 Beale
Horstmeyer & Stroele, 665 Mission
Hughes W C, 574 Brannan
Kittler C, 422 Powell
Klotz J A, 322 Seventh
Koehler Charles, 229 Ellis
Linforth Edward H, 411 Mission
McInnes J H, 813 Larkin
Meier C, 1226 Eddy
Moller G, Webb bet California and Sacramento
Nelson Bros, 2742 Sixteenth
Peterson C, 904 Larkin
Roesler & Eiben, 225 Post
Roller T R, 1104 Howard
Sanborn A I, s w cor Mission and Fremont
Siess George, 305 Dupont
Suckow Charles, 23 Mont ave
Tapper H, 641 California
Teckelnburg Charles, 1055 Folsom
Vaupel H J E, 212 Mission
Werling Jacob, 1132 York
White Bros, 445 Ninth
Wolff Abraham, 2006 Polk
Wyman G, 1317 Mission
Zehfuss F W, 840 Mission

Cabinet-Makers' Supplies.

Wigmore John, 129 Spear and 26 Howard

California Wines.

(See Native Wines and Brandies.)

Candle Manufacturers.

Castle Bros & Loupe (agents Comstock candles), 213 Front
Lavenson I & Bro, Seventh ave bet M and N, South S F
Morgenthau Max, 108 Bush
San Francisco Candle Co, 402 Front

Candy Manufacturers.

Bradshaw W G, 2951 Sixteenth
Demers L H, 1214 Market
Dexter Franklin, 526 Wash
Dietrich Henry C, 1214 Market
Eichler J H & Co, 1065 Market
Foster & Co, 1025 Market
Gendar J W & Co, 948 Market
Gruenhagen W, 20 Kearny
Haas George, 824 Market

STARBIRD & GOLDSTONE, {Dealers in LUMBER FOR HEA[illegible]R WAGON BEDS, &c. 101 Market Street, S. F.

SAFFORD, HUDSON & CO., Bankers, Tucson and Tombstone, Ariz.

Hall Algie, 18 Fourth
Hirschfeld & Saroni, 118 Davis
Larat A, 609 McAllister
Masson Freres, 413 Commercial
Mercer Bros, 916 Market
Mercer M A, 518 Kearny
Midon F, 117 Sutter
Newmark & Starr, 123 Powell
Pitt & Co, 465 Stevenson
Rankin & Dorn, 837 Mission
Roberts G F, n w cor Polk and Bush
Rotger & Bischoff, 307 East
Rothschild & Ehrenpfort, 118 Front
Schmits William, 323 Broadway
Schroder Albrecht & Co, 222 Battery
Seidl J & Co, 405 Davis
Thain Bros, 781 Market
Townsend W S, 627 Market

Cane Makers.

Grundel J G, 24 O'Farrell
Meyer J G H, 320 Kearny

Cane Workers.

Kittler C, 422 Powell
Long F A, 208 Leavenworth

Canned Goods.

(See Hermetically Sealed Goods.)

Canners' Tools.

Robbins F A, 23 Stevenson

Cap Manufacturers.

(See also Hatters.)

Garn William, 537 California
Roseveler, George, 20 Sansome
Snapper A, 110 Sutter
Zobel Jacob, 114 Dupont

Capitalists.

Blythe T H, 724½ Market
Bolton James R, 618 Merchant
Bowie Hyde R, 318 Mont
Byrne J M, 533 Kearny
Felton Charles N, 402 Mont
Fisk Asa, 240 Montgomery
Flood James C, 5 Nevada Block
Fox H A, 113 Leidesdorff
Hayward A, 224 California
Hopkins William S, 302 Montgomery
Kohn J, 309 California
Lyle William S, 11 Nevada Block
Malone Drury, 418 California
Matthews Henry, 611 Clay
May Henry, 42 Nevada Block
Maynard John H, 315 Cal
McLane Louis, 316 California
McLaughlin William, 16 Montgomery ave
Mccartney Amos, 6 Mont ave
Mills D O, 426 California
Northam E F, 120 Post
O'Neill Richard, 71 Nevada Block
Phelan James, 519 Mont
Potter George C, 426 California
Robinet Eugene, 7 Mont ave
Ryer W M, 116 Leidesdorff
Scholle Bros, 339 Pine
Seaton Horace H, 320 Sansome
Sherwood Robert, 309 Cal
Stevenson R, 331 Montgomery
Stone N B, 216 Sansome
Straub S J, 316 California
Sutro Adolph, 77 Mont Block
Swett D, 6 Montgomery ave
Throckmorton S R, 401 Cal
Whartenby James, 612 Clay
Williams & Bixler, 320 Sansome

Car and Iron Bridge Work.

Phelps Manufacturing Co, 13 Drumm

CELEDONIO ORTIZ, HERMOSILLO, MEXICO, DOMESTIC GOODS.

G. BÜLLE Y CIA., Hermosillo, Mex., Abastecimientos para Minas y Agricultura

Wm. B. Hooper & Co., { 113 Maiden Lane, N. Y., Guaymas, Tucson, El Paso, San Francisco. } *Shipping and Commission Merchants.*

L. ZECKENDORF & CO., Tucson, A. T., Headquarters for Everything.

Car-Spring Manufacturers.

Betts Spring Co, 218 Fremont

Carpenters and Builders.

Acker F V, 1207 Polk
Ackerson Charles H, 215 Kearny
Alexander I E, 616 California
Alexander R S, 223 Drumm
Anderson Bros, 2 Golden Gate ave
Ayer Joseph, 724 Seventeenth
Barrows S S, 246 Sutter
Bergfeld Robert, 1534 Dolores
Binet Joseph L, n w cor Eighth and Mission
Boman Charle[illegible] Stockton
Bonde J, 1110 L[illegible]t
Bordner J, 641 Mission
Bovyer William L, 510 Sac
Bowles Darrow, 223 Post
Bradley P (cemetery fences), Central ave nr Post
Brady Patrick (cemetery fences), cor Broderick and Ellis
Brotherton Robert, 1727 B'dw'y
Brown P, 1329½ Bu'h
Brownrigg John, Eighteenth nr Diamond
Buckley Francis, 31 Second
Buckner & Kley, 110 Geary
Chick Elwell, 1500 Washington
Clancey J C, 254 Eighth
Clark E B, 816 Jackson
Clark H W, cor Buchanan and Ellis
Cohane L, 712 Turk
Conrad Henry A, 637 California
Cook R, 1702 Fillmore
Cook & Trounson, 514 Pine
Croskey P, 1620 Mission
Cummings P, 9 Powell
Danis Ozias, Sherman nr Eighteenth
De Witt & McCausland, 320 Sansome
Densmore John, 208 Stevenson
Douglass T A & Co (cemetery fences), s w cor Point Lobos and Masonic aves
Dryer Bernard, 220 Leav
Ellis C, 205 Ellis
Ellis C A, 622 Jones
Emery S S, 423 Geary
Evans William, 822 Larkin
Falconer John, 27 Golden Gate ave
Feige Henry, 49 Stevenson
Flinn Thomas J, 753 Folsom
Flint M M & Co, 1111 Sutter
Flood Alexander, 30 Geary
Flood & Tileston, s w cor Bush and Dupont
Fox Timothy, Thirteenth nr Harrison
Frichette L D, 106 Washington
Gerisch G, 1133 Clay
Gibson James C, 2914 Cal
Gilmore George C, 1127 Howard
Gilmour William, 704 Laguna
Grasshoff Frederick, 1510 Powell
Green William, 407 Brannan
Guilbert August, 329 Francisco
Hall Winslow, 28 New Mont
Hand George, 606 Post
Hannes John C, 1704 Sac
Hansbrough G W, 326 Pine
Hanson J P, 1502 Stockton
Happ S J, 1840 Howard
Hartman C, 827 Sutter
Hathaway & Co, 1612 Mission
Haussler L & Co, 231 Jackson
Hayes J T, 1723 Larkin
Herbert Richard H, 17 Stevenson
Hills S M, 842 Clay
Horstmeyer & Stroele, 665 Mission
Houghton G L, 841 Valencia
House William, 1625 Market
Hughes W C, 574 Brannan
Hussey A C, 618 California
Irwin Robert James, 1925 Fillmore
Jacques I F, 114 Mont ave
Johanson Olof, 213 Ellis
Jones Thomas, 1120 Taylor
Jordan Michael, 1809 Stockton
Judd C M, 1210 Polk
Keefe Peter, 129 Eighth

Starbird & Goldstone, { Dealers in Albion River Mills Cargoes of Lumber to order. 101 Market Street, S. F.

SAFFORD, HUDSON & CO., Bankers, Tucson and Tombstone, Ariz.

Kerrison G, 2126 Bush
Kittler C, 422 Powell
Klotz J A, 322 Seventh
Knopf G, 625 Washington
Koch Otto, 1406 Mission
Kreger William B, 115 Davis
Krone J, 522 Taylor
Lawrence J V, 619 Sacramento
Lawton George M, Sanchez nr Twenty-fourth
Learned E A, 739 Market
Legaud J B, 797½ Mission
Linforth Edward H, 411 Mission
Linsley G W, 660 Mission
Little W, 122 Geary
Loughlin Peter J, 206 Twenty-fourth
Luger Joseph, 206 Sixteenth
Lynch Michael, 433 Third
McInnes J H, 813 Larkin
Meier C, 1226 Eddy
Mendoza Juan, 722 Vallejo
Moller G, Webb bet California and Sacramento
More Joseph J, 657 Mission
Morley & Foltz, 1435 Bush
Morris & Clark, 905 Jones
Morton J B & Son, 6 Spring
Mueller Herman, 28 Turk
Murasky Charles H, 541 Twenty-third
Myer James, 41 Eddy
Nagle R H, 26 Perry
Nichols A R, Cedar bet Clay and Washington
O'Brien D J, 326 Pine
Odell Henry, 668 Howard
Ogden B F, 435½ Hayes
Parent C L, 232 Fremont
Paton D T, 1822 Laguna
Paulson William, 421 Jones
Pence Jacob, 1126 Mission
Peters William J, 28 Geary
Pharo John, Webb bet California and Sacramento
Pike C R, 422 Commercial
Pratt H C, 51 Clay
Proff Jacob, 215 O'Farrell
Quackenbush Thomas M, 511 Jackson
Quinn Charles, Lilly ave nr Gough
Renner William, 1154 Folsom
Richter J, 610 Broadway
Robinett Thomas, 113 Leid
Robinson & Gillispie, 339 Sutter
Roesler & Eiben, 225 Post
Rogers & Shaw, 12 Taylor
Roller T R, 1104 Howard
Ross & Hutchinson, Van Ness ave nr Hayes
Sanborn A I, s w cor Mission and Fremont
Sanderson John, 10 Hawthorne
Schieble G, 1604 Stockton
Scott J J, 377 Minna
Scouler James, 36 Rose Alley
Sevey L J, 113 Diamond
Sheldon H A, 8 Ridley
Siess George, 305 Dupont
Simonton T B, 534 Sacramento
Sims John, 417 Turk
Small D, 424 Jackson
Smith J W, 128 Hayes
Smith W H, 101 Fourth
Snook J A, 2704 Mission
Spofford J L, 413 Main
Stevens William E, 316 Montgomery
Stockton E A, 411 Mission
Tapper H, 641 California
Teckelnburg Charles, 1055 Folsom
Thomson Bros, 1018 Valencia
Trainer John W, 151 Second
Viaud Leon, 712 Broadway
Walker Abner, 2108 Fillmore
Ward J W, 429½ Fourth
Warren William B, s e cor Bush and Lyon
Waterbury & Maxwell, 325 Turk
Watson Daniel, 1217 Fillmore
Weckerle C, 503 Pacific
Weinshell Frederick, 137 Thirteenth
Weisman Louis, 818 Pacific
West E H, 610 Hyde
West E O, 226 Battery
Whitney J T, 373 Natoma

CELEDONIO ORTIZ, Hermosillo, Mexico, Wholesale Boots and Shoes.

G. BÜLLE Y CIA., HERMOSILLO, Mex., Wholesale Groceries.

Wm. B. Hooper & Co., 113 Maiden Lane, N. Y., Guaymas, Tucson, El Paso, San Francisco. LUMBER, SASH, DOORS, SALT, ICE,

Wissinger & Payson, 408 Jackson
Wolf W H, 931 Mission
Zehfuss F W, 840 Mission

Carpet Beaters.

Conklin Bros, 333 Golden Gate ave
Harris Henry L, 1021 Mission
McDowell & Arguella, 1323 Market
Merrill P, 453 Stevenson
Mitchell J E & Co, 230 Fourteenth
Phelps & Foster, 931 Market
Spaulding John & Co, 353 Tehama
Vaughan H B, 213 Alabama

Carpet Lining Manufacturers.

Tule Carpet Lining Co, cor Fourteenth ave and P, South San Francisco

Carpet Manufacturers.

Evertz J P, (rag), 39 Second

Carpet Threads.

Barbour Brothers, 511 Market

Carpets and Oil-Cloths.

(* Wholesale.)

Bare Bros, 306 Hayes
Bernard & Pouzadoux, 312 Dupont
Berson & Son, 26 Post
Blum Robert, 126 Kearny
Burnham James W & Co, 618 Market
Clarke G W, 855 Market
Edwards Frank G, 630 Clay
Ehrenpfort Edward, 235 Sixteenth
Ehrenpfort William, 14 Third
Fischer Sigmund, 113 Third
Fredericks Joseph & Co, 649 Market
Gallagher William R, 20 Fourth
Goldberg S, 933 Market
Goldberg & Lewenthal, 25 Fourth
Gullixson Henry F & Co, 630 Market
Hall, Curtis & Co, 230 Bush
Hardie & Darling, 727 Market
Hartshorn & McPhun, 861 Market
Heney William J & Co, 16 Ellis
*Heynemann H & Co, 5 Sansome
Hunter B, 1518 Polk
Lachman M & Co, 31 Post
Lundy D, 829 Market
Mackay Alexander, 715 Market
Neumann I, 117 Sixth
Plum Charles M & Co, 641 Market
Raye A P & Co, 739 Market
* **Richter P E & Co**, 109 California
Schlueter & Volberg, 709 Market
Shirek & Co, 1121 Stockton
* **Sloane W & J & Co**, 525 Market
* **Walter D N & E & Co**, n w cor Battery and Market

Carriage Companies.

City Cab and Carriage Co, 174 Jessie
Pacific Carriage Co, 11 Powell
United Carriage Co, 2 New Montgomery

Carriage Depositories.

(* Importers.)

Brandenstein H & Co, s w cor Mission and New Mont
Browne J M, 855 Market

L. ZECKENDORF & CO., TUCSON, A. T., AGENTS FISH BROS.' FARM, FREIGHT AND SPRING WAGONS.

STARBIRD & GOLDSTONE, DEALERS IN LUMBER, 101 Market Street, S. F.

SAFFORD, HUDSON & CO., Bankers, Tucson and Tombstone, Ariz.

*Eastman T S, n w cor Mission and New Montgomery
Froomberg Henry, 33 New Montgomery
Kerr David, 47 Beale
***Studebaker Bros Manufacturing Co**, 31 Market
*Willey O F & Co, 427 Mont
Woodward R B & Co, 411 California

Carriage Hardware.

Gibbs George W & Co, 33 Fremont
Holt Bros, 27 Beale
Kingland T G & Son, 34 Cal
Martell John, 623 Sacramento
Osborn R F & Co, 751 Market
Stein Charles W, 265 Stevenson
Waterhouse & Lester, 16 Beale

Carriage Lamps.

Martell John, 623 Sac

Carriage Painters.

(See Painters, Carriage.)

Carriage Trimmers.

Hagstrom Charles M, 128 O'Farrell
Molter Charles, 1112 Mission
Van Court John F, 108 Jessie
Van Dyne James, 223 Ritch

Carriage and Wagon Makers.

(See also Carriagesmiths.)

Black H M & Co, 74 New Mont
Briggs R F & Co, 220 Mission
Carvill Manuf. Co, 9 Powell
Dean W Y (wagons), 53 Beale
Farren J W (wagons) 121 Beale
Folsom Albert, 217 Ellis
Gallagher Bernard, 216 Mission
Grave B & Co, 421 Pacific
Halkett William, 36 Hayes
Haudbine J C B, 29 Valencia
Holmes M P, 329 Sutter
Kerr David, 47 Beale
Larkins & Co, 631 Howard
Sanborn A W & Co (wagons), 24 Beale
Shaw W E, 1621 Market
Shute Daniel S, 111 O'Farrell
Soule Eugene (wagons), n e cor Bryant and Fourth
Studebaker Bros Manuf Co (wagons), 31 Market

Carriage and Wagon Materials.

Holt Bros, 27 Beale
Kingsland T G & Son, 34 Cal
Stein Charles W, 265 Stevenson
Straut W E, n w cor Sacramento and Drumm
Waterhouse and Lester, 16–22 Beale
White Bros, 13 Main

Carriage and Wagon Spring Manufacturers.

Betts Spring Co, 218 Fremont

Carriage and Wagon Top Manufacturers.

Plumbe J F, 25 Second

Carriagesmiths.

Andresen Bros, 607 Battery
Arfort John B, 623 Geary
Barz A, 42 Vallejo
Blanch Bernard, 1330 Market
Brouillard J, s e cor Mission and Thirtieth
Commins P W, Mission nr Twenty-ninth
Costigan Thomas, 404 Jackson
Craig John, 1076 Howard

G. BÜLLE Y CIA., HERMOSILLO, Mex., Ropa por Mayor.

CELEDONIO ORTIZ, HERMOSILLO, Mexico, MINING SUPPLIES.

Wm. B. Hooper & Co., { 113 Maiden Lane, N. Y., Guaymas, Tucson, El Paso, San Francisco. } Forwarding of Mining Supplies a Specialty.

L. ZECKENDORF & CO., TUCSON, A. T., HARDWARE AND GROCERIES.

Crittenden & McCue, 1319 Market
Cunningham Z H & Son, 2313 Mission
Daclin Charles, n e cor Jackson and Sansome
Dohs & Buchanan, 974 Harrison
Dupuy J & Co, 630 Broadway
Estrade P, 708 Battery
Ewing John F, 17 Alabama
Feisel F T & Co, 1509 Mission
Gaizard Michel, 485 Brannan
Gallagher James & Son, 843 Harrison
Gibeau I O & Bro, 2944 Mission
Giesen Robert, 305 Linden
Goodrich J H, 110 Oregon
Gress George, 164 Berry
Grosso C, 31 Clark
Hayes James S, 116 Wash
Herold C, cor San Bruno Road and Twenty-eighth
Hottua & Hansen, 215 Folsom
Keany & Dunn, 966 Mission
Kenny John, 856 Howard
Kitzmuller Michael, 850 Howard
Klapperich John S & Son, 3 Grand ave
Knownburg John, 2621 Folsom
Krueger G F, 1114 Harrison
La Chapelle Joseph, 230 Mission
Lamar T D, 540 Valencia
Langley & Jones, 222 Drumm
Liljenberg & Bro, 938 Harrison
Lowney Jeremiah & Son, 426 Ninth
Lowney T & Sons, 1169 Howard
Martin & Torry, 1604 Mission
Massone G, 621 Front
McArron Charles, 820 Folsom
Mersereau A S, 1927 Mission
Morrison John B, 110 Jessie
Mowry William A, 1140 Folsom
Moyes Charles J, 1148 Mission
Mueller William, 1128 Mission
Munro & Glynn, Filbert nr Fillmore
Navone A Lewis, 612 Battery
Neumiller Jacob, 23 Seventh
Newkirk D I, 2723 Mission
Nicholson John, 1835 Mission
O'Brien P J & Sons, 329 Golden Gate ave
Okerlund Peter, 325 Francisco
Peasley O B, 2020 Polk
Peckham George W, 1232 Folsom
Pfile John F, 25 Steuart
Pollard Isaac, 183 Stevenson
Rentschler John, 1624 Mission
Roberts Thomas, 1613 Market
Rothganger Frederick, 834 Harrison
Reuser Charles, 335 McAllister
Shulz & Mayer, 770 Mission
Sindel & Cantner, 420 Pacific
Stitt Robert, 173 Jessie
Suhl C F, 114 Drumm
Tyrrell J H, 658 Mission
Vetter August, 922 Brannan
Von Emden J, n w cor Fifth and Clara
Wertsch William, 102 Golden Gate ave
Weston Samuel W, 2105 Polk
Wharff J H, 1511 Devisadero
Whitmore Enoch, 1920 Folsom
Whitmore & Briggs, 1507 Polk
Winall S A, 17 Stevenson

Carvers.

(See Ivory Carvers; also Wood Carvers.)

Caustic Soda.

Jackson T W, 304 California

Cement.

(See Lime and Cement.)

Chain Manufacturers.

Pacific Chain Works, 250 Market

Starbird & Goldstone, { Dealers in all Kinds of LUMBER. 101 Market Street, S. F.

SAFFORD, HUDSON & CO., Bankers, Tucson and Tombstone, Ariz.

Chair Manufacturers.

Greffe Christian, 558 Brannan
Heywood Bros & Co, 589–595 Mission
Indianapolis Chair Manufacturing Co, 160 New Mont
Postel Isaac, 411 Mission
Roland J, 617 Brannan
San Francisco Chair Factory, 133 Beale

Champagne Manufacturers.

Finke's (A) Widow, 809 Mont
Haraszthy Arpad & Co, 530 Washington
Lachman S & Co, 401 Market

Chandeliers.

Bush David, 22 Post
Day Thomas, 122 Sutter
McNally & Hawkins, 607 Market
Nye A F & Co, 609 Market
Prior James K, 1128 Market
Straus, Kohnstamm & Co, 102 Battery
Swain R A & Co, 112 Cal
Wangenheim, Sternheim, & Co, 528 Market

Charcoal Manufacturers.

Eliott M A (distillers), 41 Fremont
Ohlandt N & Co (bone and willow), e s Indiana nr Nevada
Pacific Bone Coal, and Fertilizing Co, n w cor Bay and Buchanan

Charts.

Dillon Edward, 508 Battery
Pace Charles, 418 Battery
Tennent Thomas, 18 Market

Chemical Manufacturers' Wares.

Gladding, McBean, & Co, 1310 Market

Chemical Works.

California, John Reynolds, San Bruno Road nr Twenty-eighth
Golden City, office 303 Montgomery
San Francisco (West Berkeley), office 402 Front

Chemicals.

(See also Druggists.)

Harrison & Co (English), 308 Pine
Jackson T W & Co (English), 304 California
Richter P E & Co (saltpetre), 109 California

Chemists.

(See also Assayers; also Druggists.)

Blakeslee & Weck (manufacturing), 1225 Market
Booth Edward, 110 Sutter
Falkenau & Reese, 328 Montgomery
Irelan William, Jr, 47 and 49 Merchants' Exchange
Johnston William D, 118 Halleck
Kuh Leopold, 915 Greenwich
Luckhardt C A & Co, 23 Stevenson
Merten, Moffit, & Co (manufacturing), 318 Clay
Painter Emlen (manufacturing), 1500 Mission
Price Thomas, 524 Sac
Walker H W, 100 Montgomery Block

CELEDONIO ORTIZ, Hermosillo, Mexico, WHOLESALE GROCERIES.

G. BÜLLE Y CIA., Hermosillo, Mex., Wholesale Dry Goods.

Wm. B. Hooper & Co., { 113 Maiden Lane, N. Y., Guaymas, Tucson, El Paso, San Francisco. } Financial Agents.

Children's Carriages.

Falkingham Edward (manufacturer), Sixteenth bet Folsom and Harrison
Feigenbaum & Co (importers), 120 Sansome

Chimney Tops.

Clawson L E, s e cor Montgomery ave and Kearny
Forderer J F, 53 Beale
Gladding, McBean, & Co (terra cotta), 1310 Market
Owens John B, 22 California
Ray W S & Co, 14 Market
Stevens W E, n e cor Market and Larkin

Chiropodists.

Cowan R H, 230 Kearny
Halpruner W S, 850 Market
Lewis A Mrs, 838 Market
Popper V, 127 Montgomery
Sullivan M J, 1005 Market

Chocolate Manufacturers.

Bailly Isaac, 318 Third
Cotrel Thomas, Jr (agent), 405 Front
Ghirardelli D & Sons, 415–417 Jackson
Guittard E & Co, 207 Sac

Chrome Works.

Kruse & Euler (agents Baltimore Chrome Works), 209 Front

Chronometer and Watch Makers.

Dillon Edward, 508 Battery
Pace Charles, 418 Battery
Tennent Thomas, 18 Market

Churn Manufacturers.

Armes & Dallam, 230 Front

Cider Manufacturers.

Code, Elfelt, & Co, 314 Wash
Cutting Packing Co, 17–31 Main
King Morse & Co, n w cor Sansome and Broadway
Nonpareil Syrup Co, 719 Bryant
Pennie James C, Jr, 504 Jackson
Preble & Jones, 218 Davis
Wangenheim Sol & Co, 118 Davis

Cigarette Manufacturers.

Baumgartner V & Co, 232 Fourteenth
Franetta J & Co, 419 Battery
Frohman S & Co, 629 Mont
Heerdink & Co, 429 Valencia
Rosenthal B, 515 Montgomery
Wolf Morris, 356 Third

Cigars.

Importers.

Castle Bros & Loupe (agents Owl Cigars), 213 Front
Drinkhouse J A, s w cor Battery and Sacramento
Dwyer J R & Co, 511 Sac
Dwyer, Skaife, & Robertson, 400 Sansome
Engelbrecht, Fox, & Co, 312 Front
Esberg, Bachman, & Co, s e cor California & Battery
Falkenstein & Co, 300 Battery
Gerson & London, 611 Sansome
Heyneman Herman & Co (Straiton & Storms), 217 Front
Kozminsky & Bro, 215 Pine
Levi H & Co, 109–115 Cal
Lewis H L, 215 Sacramento
Michalitschke Bros. & Co, 201 California
Oppenheimer & Bro, 200 Front
Pike J M & Son, 324 Battery

L. ZECKENDORF & CO., Tucson, A. T., GENERAL MERCHANDISE.

Starbird & Goldstone, { Dealers in Red Wood Posts and Puget Sound Fencing. 101 Market Street, S. F.

SAFFORD, HUDSON & CO., Bankers, Tucson and Tombstone, Ariz.

Pollak Arnold & Co, 206 Sac
Root & Sanderson, 122 Market
Rosenshine M & Bro, 604 Front
Sanderson & Horn, 329 Front
Schoenfeld Jonas, 423 Jackson
Wellman, Peck, & Co, 126 Market
Wertheimer L & E, 300–306 Front

Manufacturers.

Armer M & Co, 306 Sac
Bantley Marcus, 1408½ Powell
Barry D, s e cor Ninth and Folsom
Bogen Bros, 540 Hayes
Bowman John S & Co, 213 Battery
Brand Herman, 304 Battery
Brandenstein A J, 510 Wash
Bremer Joseph & Co, 310 Sac
Brinkmann Henry, 1035 Howard
Brune A, 227 Clay
Bura A, 104 Dupont
Casner J, 1107 Howard
Cohn G & Co, 117 Pine
Corn Philip, 1306 Polk
Culp J D & Co, 16 Front
Curtis, Dixon, & Co, 309 Clay
Dale Bros, 943 Market
Denker & Smith, 29 Fourth
Diez Cayetano C, 409 Wash
Duenwald C F, 1320½ Howard
Eisenberg E & Bro, 327 Market
Eisner & Co, 228 Front
Engelbrecht, Fox, & Co, 312 Front
Engemann Hermann, 251 Third
Fichthaler John S, 16 Sixth
Freund & Morgan, 836½ Bryant
Galleano A, 802 Montgomery
Garcia Jose A, 413 Sacramento
Gelien R G, 315 Davis
Goslinsky E & Co, 219 Battery
Hahn, Cohen & Block, 326 Clay
Harris Bros, 514 Washington
Hasterlick Simon, 220 Fourth
Helmuth William, 506 Jackson
Hoffman & Cohn, 206 Third
Honiday Isidor, 705 Market
Holling & Sideman, 324 Clay
John William, 123 Dupont
Kalmuk M, 46 Fourth
Kammann George, 735 Geary
Kaufman J M, 508 Sacramento
Klahn John H, 116 Sixth
Klopstock C & Co, 212 Front
Kohlberg M P & Co, 411 Wash
Krause Charles, 5½ Haywood
Kutner & Goldstein, 316 Sac
Leonhardt A, 1414 Polk
Leu & Harms, 1247 Mission
Lewis Sam & Co, 24 Cal
Lewis William & Co, 30 Cal
Liebes Bros & Co, 14 and 16 Fremont
Mayrisch Bros & Co, 405 Battery
Meyer William, 217 Eleventh
Meyer & Dabelstein, 1012 Market and 28½ First
Michalitschke Bros & Co, 201 California
Modry Marcus, 312 Third
Morris Julius, 32 Third
Mulloy, Bean & Co, 329 Sansome
Ordenstein & Co, 308 Battery
Pike J M and Son, 324 Battery
Plageman H & Co, 305 Sac
Poppe C C W & Co, 410 Sac
Poppe Charles, 305 Battery
Posner Philip, 337 Hayes
Ramon A & Co, 416 Battery
Ramon John A, 731 Vallejo
Riese Bros, 625 Clay
Roberts M, 327 Pacific
Rosenbaum I S & Co, 29 Market
Ruwe William, 114 Dupont
Sabin F, 734 Montgomery
Salomon, Wise & Cohn, 608 Battery
Schlaberg Bros, 629 Wash
Schmoll Henry, 1703 Stockton
Schnitzer Jacob, 347 Fourth
Schreiber Anthony, 309 Fourth
Seidel William, 17½ Fourth
Shaeffer J W & Co, 321 Sac

CELEDONIO ORTIZ, HERMOSILLO, MEXICO, MILL SUPPLIES.

G. BÜLLE Y CIA., Hermosillo, Mex., Mercaderias General.

Wm. B. Hooper & Co., {113 Maiden Lane, N.Y., Guaymas, Tucson, El Paso, San Francisco.} Issue credits available in the principal cities and towns in Sonora, Chihuahua and Arizona.

L. ZECKENDORF & CO., Tucson, A. T., MINING and MILLING SUPPLIES.

Shula M & Son, 2764 Mission
Sideman, Lachman & Co, 209 Battery
Siebenhauer, Meyerfeld & Co, 222 Battery
Smith William N & Co, 142 Fifth
Thrane C R, 739 Howard
Timke J H & Bro, 427 Front
Velbert John S, 418 Hayes
Vocke Gustav C, s w cor Pacific and Montgomery ave
Watson W M, 302 Davis
Weis William, 150 Second
Wertheimer L & E, 300–306 Front
Wertheimer M & Bro, 518 Front
White I K, 221 Sacramento
Wilke T & Co, 206 Bush
Wolf Morris, 356 Third
Young A B, 607 Davis

Cigars and Tobacco.

Retail.

Alexander C, 975 Market
Ammon R A, 306 Kearny
Anthomy G W, 240 Kearny
Arnold F K, 206 Montgomery
Asch William, 215 Sixth
Banks John, 1264 Market
Barra E I, 118 First
Becker F W, 705 Davis
Beatham Harry, 538 Market
Blum M, 212 Sansome
Blumer Luke, 312 Sixth
Briggs S R, 200 California
Broecker Frank, 237 Fifth
Büchmann Edward, 127 Second
Bura A, 104 Dupont
Buxtorf C, 423 Sansome
Cann James D, 316 Bush
Carroll William, 310 Post
Castle Charles, 356 Third
Catechi John, 204 Second
Caulfield & Lynch, 450½ Third
Cereghino David n e cor Washington and Montgomery
Cheyne Robert, 140 First
Cohen Benjamin, 609 Mont
Cohen Henry, 620 Market
Cohen Lewis, 310 Montgomery
Cohen Morris D, 959½ Mission
Cohn Edward & Co, 225 Mont
Cohn Marks, 1034 Market
Colby Z F, 1940½ Mission
Conro G A, 518 Battery
Corbert E, 5 Dupont
Corbett & Roche, 23 Second
Cuneo Brothers, 535 Pine
Davis Louis, 30 Montgomery
Davy Silas, 1330 Market
Dawson H, 621 Davis
Denker & Smith, 29 Fourth
Doyle & Cashman, s w cor Howard and Third
Drathen Peter, 79 Fourth
Dunlap D L, 21 Leidesdorff
Eames Manly s w cor Valencia and Twenty-fifth
Engelbert P H, 4 Fourth
Erbe Adam, 5 Stockton
Erickson P E, 500 Kearny
Erzgraber C & Co, 646 Market
Falck B, 421 Montgomery
Farrell William D, 162 First
Fernandez Philip, 200 Sixth
Flanagan M A, 617 Mont
Flavin M J, s e cor Kearny and Commercial
Ford N O, 819½ Kearny
Fowler Jefferson, 227 Bush
Friedman S, 311 Bush
Frohman S & Co, 629 Mont
Gannon Peter T, junction Market and Post
Garnback A, 200 Mont ave
Geisendorfer Mary Mrs, 158 Second
Giusto James, 785 Market
Glassman J, 335 Montgomery
Griesser Adolph, s e cor Montgomery and Clay
Gunst M A & Co, 203 Kearny
Hall R, 1128½ Folsom
Hampshire George, 731 Davis
Hanjes E H, 305 California
Hansen F C, s w cor East and Jackson
Harris Hyman, 137 Third

STARBIRD & GOLDSTONE, {Dealers in SHAKES and LATHS, 101 Market Street, S. F.}

SAFFOR HUDSON & CO., Bankers, Tucson and Tombstone, Ariz.

Hasenbalg Charles, 900 Market
Hawkins John, 773 Market
Hayes Patrick, 160 First
Henningsen H, 842 Market
Hicks & White, 1100 Market
Hoffman & Cohn, 206 Third
Holliday Isidor, 705 Market
Hollingsworth T C, 1519 Market
Honigsberger L, 2 Battery
Hopkins Peter & Co, 13 New Montgomery
Howell M C, 616 Montgomery
Huff George R, 424 Folsom
Inslee Joseph, 328 Pine
Irvine William G, 118 Fourth
Jacobs H, 504 Fourth
Jacobson S, 3 Market
Jenkins Joshua, 531 East
John William, 123 Dupont
Jürgens Antone, 136 Second
Kellner A, 242 Sixth
Kestel George, 226 Mont
Klendt H, 909 Kearny
Knudsen Mons, 312 Fourth
Kozminsky & Bro, 215 Pine
Kruger L, 2246 Mission
Kutner L, 1040 Sutter
Landsberg Henry, 103 Sansome
Langstadter L, 321 Sansome
Lashier Frank H, 29 Sixth
Leavbine S, n w cor Bush and Kearny
Lemmermann R, 2123 Mission
Leviele S L, 1027 Howard
Lewis H, 201 Pacific
Licker Fred L, 539 Clay
Lindenborn Charles S, 1332 Pacific
Lindskog Henry M & Co, 213 Montgomery
Loker William F, 256 Third
Loomis George, 720 Kearny
Loudon Oberlin, 220 Second
Ludington Charles S, n e cor Howard and Third
Lustic Henry L A, 19 Pacific
Lutticken Frank, 36 Sixth
Lytgens J W R, 18½ Fifth
Mack James, 1043 Market
Madison Hans, 309 East
Maher W E, 12 Bryant
Maher William, 58 Second
Manderson John, 153 Second
Mangles H C, n w cor Clay and East
Mann A, 419 Sansome
Mattat C G Jr, 316 Mont ave
McMann James, 413 East
McLeod H R, 544 Fourth
McMann J H, 525 Davis
Medau J & P, 201 Mont ave
Meyer F W, 5 Leidesdorff
Meyer & Dabelstein, 1012 Market and 28½ First
Michalitschke Bros & Co, 239 Kearny and Palace Hotel
Michalitschke Charles, 64 Third
Michalitschke Josef, 601 Kearny
Miller Henry, 1200 Market
Miller William, 155 Fourth
Miller & Stephenson, 1230 Dupont
Milne James, 1745 Mission
Mocker Andrew, 260 Market
Modry Marcus, 312 Third
Moller & Warmbold, n e cor Kearny and Washington
Montague Francis, 501 Kearny
Morris J, 106 Seventh
Morris Julius, 32 Third
Muncey W, 545 California
Nichols Richard, 650 Fourth
Oramas & Mocker, 1000 Market
Patchell Edward, 102 Fourth
Pearce William, 634 Fourth
Pearlman A M, junction Market and Sutter
Peiser H, 17 Sixth
Peralta I L, 221 Sacramento
Perazzo G, 1421 Dupont
Perkins L G, 16 Third
Petersen N P, 419 East
Petri Cerobina, 1407 Dupont
Pinker G J, 1231 Mission
Podesta & Pierano, 442 Bush
Radovich L & Co, 877 Market
Raphael Isador, 430 Kearny
Reed Francis, 209½ Second
Ritter H H, 250 Sutter
Rosenthal B, 515 Montgomery
Roundey & Fay, 412 Kearny

CELEDONIO ORTIZ, Hermosillo, Mexico, GENERAL MERCHANDISE.

G. BULLE Y CIA., Hermosillo, Mex., General Merchandise.

Wm. B. Hooper & Co., { 113 Maiden Lane, N. Y., Guaymas, Tucson, El Paso, San Francisco. } *Illuminating and Lubricating Oils in every variety.*

L. ZECKENDORF & CO., Tucson, A. T., MAKE ADVANCES ON Produce, Ores, Etc.

Schelesier Louis, s e cor Sixteenth and First ave
Schlesinger & Green, 946 Market
Schmidt J C, 427 East
Schneider John, 1706 Polk
Schoeken A L, 329 Mont
Schoenfeld S, 21 Kearny
Schreiber Anthony, 309 Fourth
Schulte J H, 214 Brannan
Schumann L, 335 Kearny
Schwartz Henry, 133 Mont
Schwartz William, 51 Sac
Seaders J H, 603 Davis
Seeba H, n w cor Montgomery ave and Washington
Seely Albert, 36 Second
Segelecke W F E, 1158 Market
Seidel William, 17½ Fourth
Sensenbrenner August, 257 Fourth
Sheyer Emanuel, n e cor Kearny and Market
Shrier Frank, 902 Market
Shula Bros, 102 Market
Siewert C, 24 Steuart
Simmons Herbert, 146 Fourth
Sloch Louis, 346 Kearny
Smith C, 852 Washington
Solley S J, 824 Kearny
Spear William J, 976 Harrison
Sullivan Edward, 212 Dupont
Sutliff Henry, 330 and 832 Kearny
Thomas J, 130 California
Thyes John B, 61 Third
Tobin John, 444 Valencia
Ulmer M, 600 Mont
Urban Hugo, 1028 Market
Von Ahnden J H, 5 Kearny
Wachsmuth William, 2008 Mission
Wagner C M, 315 Kearny
Wahler Anthony N, 775 Market
Wallace S H, 152 Sixth
Walsh Thomas, 123 Sixth
Ward M M, 61 Second
Warschauer M, 321 California
Wilde John, 338 Bush
Wilhelmi W, 509 Montgomery
Zachrisson C, s e cor Washington and Sansome
Zschiesche Edward R, 621 Kearny

Civil Engineers and Surveyors.

Allardt G F, 418 California
Apponyi Charles E, 126 Kearny
Benson John A, 507 Mont
Cahill E J, 316 California
Castro L, 511 Montgomery
Eager E N, 106 Leidesdorff
Freeman James E, 104 Montgomery Block
Gibbes Charles D, 118 Montgomery Block
Gibbes J T, 102 Mont Block
Healey Charles T, 106 Leid
Healey Lucien B, 106 Leid
Hillert F, 620 Washington
Huerne P, 126 Kearny
Humphreys W P (city and county surveyor), New City Hall
Labadie Philip, 506 Battery
Lewis William J, 100 Montgomery Block
Mason John E, 306 Pine
Miller & Shannon, 29 Merchants' Exchange
Morse C W, 420 California
Schussler Herman, 516 Cal
Shortt L H, 120 Sutter
Stretch R H, 420 Montgomery
Von Leicht F, 418 California
Von Schmidt A W, 818 Mont
Weston E J, 724½ Market

Clearing Houses.

San Francisco Clearing House, Charles Sleeper manager, 211 Sansome

Cloaks and Suits.

Berkowitz M, 15 Dupont
Cash George A, Twenty-seventh nr Church

Starbird & Goldstone, { Dealers in cargoes of Redwood Lumber 101 Market Street, S. F.

SAFFORD, HUDSON & CO., Bankers, Tucson and Tombstone, Ariz.

Davidson J W & Co, 101 Kearny
Edwards D, 44 O'Farrell
Fitzgerald & Greany, 1233 Market
Fratinger & Noll, 105 Kearny
Hodge Robert, 10 Fifth
Kraker & Israel, 523 Market
Leszynsky & Zekind, 4 Battery
Mayer Charles, 569 Market and 145 Post
Messager & Cailleau, 211 Dupont
Shemanski H, 1102 Stockton
Sullivan Thomas, 120 Kearny
Thompson Thomas, 40 Sixth
Verdier, Moreau & Co, 106 Montgomery
Wurkheim & Co, 125 Kearny
Yates & Jackson, 8 Dupont
Yeaw William H & Co, 422 Sutter

Clock Importers.

(See also Watch Importers.)

Andrews A, 221 Mont
Braverman Louis & Co, 119 Montgomery
Day Thomas, 122 Sutter
Lawton O & Co, 16 Post
Levy John & Co, 118 Sutter
Lundy Thomas, 7 Third
Molineux Henry (agent Seth Thomas Clock Co), 132 Sutter
Nathan B & Co, 130 Sutter
Pacific Jewelry Co, 6 Battery
Randolph & Co, 101 Mont
Shreve George C & Co, 110 Montgomery
Spence A S Co, 537 Market
Wolff & Kelley (Waterbury), 120 Sutter

Clock Manufacturers.

California Electrical Works (electrical), 35 Market
Wenzel Hermann (pneumatic), 328 Kearny

Clothing.

Importers and Manufacturers.

Alexander S O & Co, 2 Battery
Banner Bros, n e cor Sansome and Sutter
Baum J & Co, 9 Sansome
Brown Brothers & Co, 26 Sansome
Brown N & Co, 108 Battery
Colman Bros, s w cor Montgomery and Bush
Elfelt A B & Co, 108 Sansome
Fecheimer, Goodkind & Co, 18 Sansome
Hastings C C & Co, s w cor Montgomery and Sutter
Hyams Bros, 218 Sansome
Hyman M & Co, 518 Market
Jacobs M & Son, 20 Sansome
Nathan, Pulverman & Co, 29 Battery
Steinhart W & I & Co, 3 Battery
Straus & Levy, 22 Sansome
Strauss Levi & Co (patent riveted), 14 Battery
Witt & Pursch, 13 Sansome
Wurkheim F (boys), 35 Sutter

Retail.

Abrahams Louis, 6 Clay
Abrams I, 540 Kearny
Abrams Isaac, 114 Third
Alexander A, 804 Kearny
Boris L, 216 Montgomery ave
Brock J, 644 Clay
Caro Samuel, 1032 Market
Carroll & Tilton, 873 Market
Cohen D & Brother, 56 Fourth
Cohen J, 221 Pacific
Cohn J, 723 Montgomery
Cohn Marcus, 222 Sixth
Cohn M B, 131 Jackson
Cohn Meyer, 516 Fourth
Cohn Simon, 421 Kearny
Cohn Thomas, 734 Washington
Colman Bros, s w cor Montgomery and Bush

CELEDONIO ORTIZ, Hermosillo, Mexico, WHOLESALE DRY GOODS.

G. BÜLLE Y CIA., Hermosillo, Mex., Abarrotes por Mayor.

Wm. B. Hooper & Co., { 113 Malden Lane, N. Y., Guaymas, Tucson, El Paso, San Francisco. } Proprietors of *Guaymas Mills* Guaymas, Sonora, Mexico.

L. ZECKENDORF & CO., Tucson, A. T., PAY HIGHEST PRICE FOR Hides and Wool.

David L & Sons, 7 Broadway
Ehrhard L & Brother, 256 Third
Erb Emanuel, 244 Sixth
Estrem J, 636 Pacific
Figel Joseph, 211 Montgomery
Fisher Samuel, 403 Kearny
Flavin M J, s e cor Kearny and Commercial
Fogel G, 10 Clay
Frank E, 535 Kearny
Franklin G, 511 Davis
Godfrey W A H, 103 Second
Green & Seiler, 689 Market
Hamburger & Bro, 60 Third
Harris Bros, 807 Market
Harris E, 433 Pacific
Harris M, 204 Brannan
Harris M & Bro, 613 Davis
Harris Samuel, 110 Steuart
Harris W, 809 Kearny
Hastings C C & Co, s w cor Montgomery and Sutter
Heimam Bros, 1026 Market
Hertz L, 427 Pacific
Hyman George J S, 435 Montgomery
Isaacs A, 823 Kearny
Israel Simon, 612 Fourth
Jones & Co, 714 Market
Joseph Bros, 229 Montgomery
Kalisky Charles, 111 Second
Keser L, 15 Sixth
Kron Julius, 927 Kearny
Lable S, 212 Steuart
Lachman A, 810 Montgomery
Lando H, 317 Kearny
Levy L, 227 Pacific
Levy & Hyman, 42 Jackson
Lichtenstein S, 214 Sixth
Lindner J, 345 Kearny
Loomis George, 720 Kearny
Louisson M, 525 Kearny
Mark Harris, 508 Valenicia
Mendelson E, 233 Pacific
Meyer & Walker, 908 Market
Michael Casper, 126 Third
Mierson, Jewell & Co, 532 and 830 Kearny
Moore C & Co, 2932 Sixteenth
Palmer T F, 730 Market
Pauson H, 517 Pacific
Pauson & Roman, 40 Kearny and 942 Market
Pincus Morris, 20 Third
Prager A J, 827 and 833 Kearny
Raphael I, 527 Montgomery
Roos Bros, 37 Kearny
Rosenthal I, 202 Pacific
Schafer J F & Co, 11 Mont
Schmidt Henry, 527 Pacific
Schwartz Mitchell, 104 Third
Seeligsohn & Co, 844 Market
Shrier E & F, 201 Montgomery
Solomon J, 1207 Polk
Solomon L, 43 Steuart
Stockwitz E, 250 Fourth
Wolfe A, 902 Dupont

Cloths.

(See Woolen Goods; also Woolen Mills.)

Coal.

(See also Wood and Coal.)

Anderson & Fredericks, 16 Drumm
Baker & Hamilton (Cumberland), n w cor Pine and Davis
Barnard Frank & Co, 213 Jackson
Bellingham Bay Coal Co, s e cor Folsom and Spear
Belshaw M W, 402 Front
Bichard N, 18 Howard
Black Diamond Coal Mining Co, s e cor Folsom and Spear
Carbon Hill Co, n e cor Fourth and Townsend
Chandler R D, 120 Pacific
Dunham, Carrigan & Co (Cumberland), 107–111 Front
Dunsmuir, Diggle & Co, 620 East
Earl D W & Co, 226 California
Ebbets Arthur M, 109 Sac
Empire Coal Mine and R R Co, 402 Front
Excelsior Coal and Transportation Co, 5 Spear

STARBIRD & GOLDSTONE, { Dealers in Lumber, SUGAR PINE and BUILDING MATERIALS. 101 Market Street, S. F.

SAFFORD, HUDSON & CO., Bankers, Tucson and Tombstone, Ariz.

Fowler G C, 413 Pacific
Gawthorne & Maguire, cor Main and Folsom
Gibbs George W & Co (Cumberland), 33-39 Fremont
Hunt George H & Co, 209 Sansome
Huntington, Hopkins & Co (Cumberland), junction Market and Bush
Jaffe L & Co, 244 Sutter
Kershaw M, 17 Spear
Macdonough J, 41 Market
Middleton John, 10 Post
Newbauer Joseph, 206 Bush
Ramsdell B H, 110 Jackson
Renton Coal Co, 22 Sacramento
Rosenfeld John, cor Spear and Howard
Seattle Coal and Transportation Co, 210 Battery
Selby Thomas H & Co (Cumberland), 116 California
Shaw & Sharp, 10 Fremont
Summerfield L, n e cor Folsom and Spear
Theobald R W, 37 Clay
Van Winkle I S & Co (Cumberland), 413 Market
Whitney & Marshall (Cumberland), 22 Fremont

Coal Oil.

Wholesale.

(See also Groceries, Wholesale.)

Allyne & White, 114 Front
Castle Bros. & Loupe (agents), X L N T, 213 Front
Coleman William T & Co, 121 Market
Continental Oil and Transportation Company, 123 Cal
Dietz A C & Co, 9 Front
Hooper Wm B & Co, 120 Front
Low C Adolphe & Co, 208 Cal
San Francisco Petroleum Co, 402 Montgomery
Santa Clara Petroleum Co, 402 Montgomery
Scofield & Tevis, 120 Front
Standard Oil Co of California, 402 Montgomery
Standard Oil Co (Cleveland, Ohio and N Y), 123 Cal
Tunitas Petroleum Co, 405 Cal
Yates & Co, 113 Front

Coffee Importers.

Cabrera Roma & Co, 123 Cal
Coleman William T & Co, 121 Market
Funkenstein C & Co, 320 Sansome
Hellmann Bros & Co, 525 Front
Hyman Bros (agents Kona coffee), 216 California
Jones & Co, 121 Market
Low C Adolphe & Co, 208 Cal
Merrill J C & Co, 204 Cal
Montealegre & Co, 230 Cal
Moore I C, 8 California
Parrott & Co, 306 California
Trejos J & Co, 123 California
Urruela & Urioste, 202 Market

Coffee and Spice Mills.

Adams A P, 51 Fremont
Adelsdorfer Ernest & Co, 408 Clay
Bernard & Mantell, 707 Sansome
Bertin & Lepori, 517 Com
Bothin, Dallemand & Co, 305 Front
Clapp & Jessup, 51 Fremont
Fett Charles, 8 Stevenson
Folger J A & Co, 104 Cal
Ghirardelli D & Sons, 415-417 Jackson
Guittard E & Co, 207 Sac
Hanly George T & Co, 214 Sac
Hofen & Co, 412 Clay
Koehncke, Behre, & Co, 30 and 32 Fremont
McCarthy Bros & Co, 119 Front
Montealegre J G, 208 Sac
Murphy, Adams & Co, 406 Sansome

CELEDONIO ORTIZ, HERMOSILLO, MEXICO, WHOLESALE HARDWARE, OILS AND PAINTS.

G. BÜLLE Y CIA,, Hermosillo, Mex., Mining and Agricultural Supplies

Wm. B. Hooper & Co., {113 Maiden Lane, N. Y., Guaymas, Tucson, El Paso, San Francisco.} Candles, Teas, Coffee, Etc.

L. ZECKENDORF & CO., Tucson, A. T., DRY GOODS, BOOTS and SHOES.

Schilling A & Co, 122 Davis
Thierbach & Kroeger, 703 Bryant
Tyler S H & Son, 221 Com
Venard G, 625 Front
Wells, Carruthers & Co, 418 Commercial

Coffin Manufacturers.

McAuliffe & Gard, 514 Eighth
Pacific Manufacturing Company, 629 Mission
Porter William H, 29 Bluxome

Collecting Agencies.

American Protective and Collecting Agency, 214 Sansome
Detective and Commercial Agency, Harry N Morse, 508 Montgomery

W. G. ALLEN, Manager. BOONE & MILLER,
C. W. CRUSOE, Secretary. Attorneys.
THE AMERICAN
Protective and Collecting Agency.
Claims collected throughout the United States, Sandwich Islands & Canada.
Headquarters, 214 Sansome St.
Rooms 25 & 26, San Francisco, Cal.

Collectors.

Bachrach M, 637 Kearny
Baxter Hawley W, 234 Mont
Beals W A S, 11 Mont Block
Bean E F (Internal Revenue 1st District California), 1039 Market
Blumenthal Julius, 528 Cal
Bollinger J C, 436 Montgomery
Cardinell John A, 234 Mont
Childs C W, 605 Montgomery
Cleary Robert, 224 Mont
Cormac & Jahn, 606 Clay
De Pas C B, 7 Mont ave
Empey & Bowen, 522 Cal
Harding Samuel C (estate of), 648 Washington
Hirsch S, 29 Kearny
King & Poulson, 9 Geary
Koen Frank, 519 Montgomery
Martin F H, 619 Kearny
Martin H, 34 Mont Block
McCombe John, 402 Mont
McElhinny P H, 725 Clay
McMahon James, 506 Battery
Mihan J B, 615 Kearny
Munra Selkirk, 607 Mont
Pettigrew & Farless, 217 Sansome
Pope & Skeels, 330 Pine
Roberts & Penman, 434 Cal
Rosalia A B & Co, 214 Sansome
Ruff M, 231 Montgomery ave
Shain Joseph E, 1 Mont Block
Spray G C, 511 Montgomery
Sullivan Jeremiah, 526 Kearny
Wade W M, 214 Sansome
Warren John, 122 Mont Block
Wilcocks Benjamin, 502 Wash

Colleges.

Barnard's Business College, 417 Kearny
California College of Pharmacy, s w cor California and Dupont
College of Notre Dame, Dolores bet Sixteenth and Seventeenth
Heald's Business College, 24 Post
Leszynsky's Business College, 10 Geary
Medical College of the Pacific, 115 Haight
Pacific Business College, 320 Post
Sacred Heart College, s e cor Eddy and Larkin
St. Ignatius, n w cor Van Ness ave and Hayes
St. Mary's, Mission Road nr Four Mile House
St. Rose's Academy, Golden Gate ave nr Steiner
Theological Seminary, 121 Haight
University City College, 119 Haight

STARBIRD & GOLDSTONE, {Dealers in LUMBER FOR HEADER WAGON BEDS, &c. 101 Market Street, S. F.

SAFFORD, HUDSON & CO., Bankers, Tucson and Tombstone, Ariz.

Women's Medical College of the Pacific Coast, 155 New Montgomery

Colonization Companies.

Italian-Swiss Agricultural Association, 524 Merchant
Mexican, J E Clements agent, 506 Battery
Washington Irrigation Colony, 22 Montgomery

Commercial Agencies.

(See Mercantile Agencies.)

Commission Merchants.

Abenheimer Julius, 20 Sansome
Allen & Lewis, 202 California
Armsby J K & Co, 318 Front
Avy Eugene, 320 Sansome
Balfour, Guthrie & Co., 316 California
Ballard & Hall, 320 Sansome
Balzer Henry & Co., 209 Sansome
Bandmann, Nielsen & Co., 210 Front
Beadle & Co, 3 Spear
Beck D L & Sons, 309 Sac
Bell Thomas & Co, 305 Sansome
Bent E F & Co, 18 California
Bray Brothers, 226 Clay
Brigham, Hoppe & Co, 320 Front
Bromberger Max, 215 Sansome
Burnell & Turner, 519 Sac
Cabrera Roma & Co, 123 Cal
Campbell W H, 402 Front
Carpentier A, 204 California
Chaffee, Gilbert & Bonestel, n e cor Front and Clay
Chapman J F & Co, 22 Cal
Clayton Charles, n e cor Front and Clay
Clements Gilbert, 318 Front
Coleman William T & Co, 121 Market
Coleman & Gorham, 214 Sac
Congdon J H & Co, 6 Steuart
Corbitt & Macleay, 218 Cal
Costigan, Cohen & Co, 28 Cal
Cullinan & Co, 406 Commercial
Cummings, Gimmel & Co, 424 Battery
Cutter James H & Co, s e cor Clay and Davis
Cutting John T & Co, 407 Front
Dakin & Libbey, 223 Sac
De Castro D & Co, 213 Sansome
De Fremery James & Co, 410 Battery
De Sabla Eugene, 40 Cal
Degener & Co 308 California
Dellepiane & Co, 425 Battery
Dempster & Keys, 204 Market
Dibblee Albert, 4 California
Dickson, DeWolf & Co, 412 Battery
Dingley C L, 250 Market
Dodge, Sweeney & Co, 114 Market
Donaldson & Co, 124 California
Doyle Henry & Co, 511 Market
Dresbach William, 316 Cal
Du Bois & King, 416 Battery
Duisenberg, Charles & Co, 314 Sacramento
Earl D W & Co, 226 California
Earl J & Son, 36 California
Earnest, Wall & Co, 302 Davis
Egerton Henry C, 109 Cal
Eggers & Co, 214 California
Eppinger & Co, 316 California
Erlanger & Galenger, n e cor Front and Clay
Everding J & Co, 48 Clay
Falkner, Bell & Co, 428 Cal
Fallon & Whitney, 612 Clay
Fay Caleb T, 320 Sansome
Feder Louis, 33 Battery
Feiling & Henry, 319 Sac
Feinberg & Winter, 205 Front
Flint, Peabody & Co, 408 Cal
Forbes Bros & Co, 308 Cal
Forsaith & Dodge, 325 Front
Foster S & Co, 26 Cal
Francis G G, 258 Market
Freeman, Smith & Co, 122 Cal

CELEDONIO ORTIZ, HERMOSILLO, MEXICO, DOMESTIC GOODS.

G. BÜLLE Y CIA., Hermosillo, Mex., Abastecimientos para Minas y Agricultura

Wm. B. Hooper & Co., { 113 Maiden Lane, N. Y., Guaymas, Tucson, El Paso, San Francisco. } *Shipping and Commission Merchants.*

Funkenstein C & Co, 320 Sansome
Gale & Mitchell, 420 Front
Gibson & Covert, 203 Sac
Goldman I W, 209 Sansome
Grace J W & Co, 40 California
Gradwohl M & Son, 123 Wash
Green A T, 204 California
Grinbaum M S & Co, 214 Cal
Gutte I, 307 California
Haight, Robert & Co, 226 Front
Handy L N & Co, 32 Clay
Hanna J & P N, 310 Davis
Hanscom M L, 121 Washington
Harrington & Smith, 218 Cal
Harrold James, 525 Front
Hart Jackson, 22 California
Hatch F A & Co, 122 Clay
Hatch & Barclay, 10 Cal
Hausman F H & Co, 232 Cal
Hegler J H & Co, 305 Clay
Hellmann Bros & Co, 525 Front
Heyneman Herman & Co, 217 Front
Higgins & Collins, 271 East
Holcomb W A & Co, 302 Davis
Holden S P, 23 Merchants' Exchange
Hooper Wm B & Co, 120 Front
Houston W J & Co, 215 Cal
Howe & Hall, 410 Davis
Hubbell, Shattuck & Co, 319 Front
Hughes H & Co, 123 Cal
Hulme & Grant, 10 Davis
Hume George W, 311 Sac
Hume R D & Co, 405 Front
Hussey H P & Co, 308 Cal
Hutchinson R, 126 Clay
Ingersoll George S, 1101 Battery
Jennings C B, 121 California
Jones S L & Co, 207 California
Joost Hermann, 410 Clay
Kittle & Co, 202 California
Knowles J N, 28 California
Koshland Bros, 301 Battery
Koshland S & Co, 228 Cal
Koster H, 410 Sansome
Kruse & Euler, 209 Front
Lachmann J, 234 Washington
Lamson George F, 425 Kearny
Landsberger I, 123 California
Lloyd Charles R, 321 Davis
Loaiza W, 323 California
Low C Adolphe & Co, 208 Cal
Lowenthal, Livingston & Speyer, 320 California
Lund Henry & Co, 214 Cal
Lynde & Hough, 416 Davis
Mackenzie & Gilbertson, 123 California
Macondray & Co, 206 Sansome
Makin Robert G, 315 California
Malherbe E, n e cor Front and Clay
Markley Levi & Co, 109 Cal
Martin, Feusier & Co, 311 Clay
Mason John R, 541 Market
Mathews J M, 113 Davis
Mayer Bros, 121 California
McCormick & Delanoy, 109 California
McNear G W, 20 California
Meherin Bros, 525 Front
Meinecke Charles & Co, 314 Sacramento
Melczer William, 123 California
Melvin S H & Co, 34 California
Merle Charles F, 202 California
Merrill J C & Co, 204 Cal
Miles John E, 402 Front
Montealegre & Co, 230 Cal
Moody & Farrish, 210 Davis
Moore I C, 8 California
Morrow George & Co, 39 Clay
Muecke, Vietor & Co, 435 Cal
Newell Thomas, 124 Clay
Newhall's Sons & Co, 309–313 Sansome
Nickel J L & Co, 123 Cal
Nugent & O'Neil, 229 Wash
Olcovich Bros, 10 Front
Osgood & Co, 214 California
Parrott & Co, 306 California
Pedler J N & T C, 5 Steuart
Pferdner & Co, 506 Battery
Pugh & Wilkin, 405 Front
Ransom Elisha & Co, 204 Cal
Reno & Emmons, 218 Cal
Reuling E W, 522 Mont

L. ZECKENDORF & CO., Tucson, A. T., Headquarters for Everything.

Starbird & Goldstone, { Dealers in Albion River Mills Cargoes of Lumber to order. 101 Market Street, S. F.

SAFFORD, HUDSON & CO., Bankers, Tucson and Tombstone, Ariz.

Richards O S, n e cor Front and Clay
Richter P E & Co, 109 Cal
Rogers, Meyer & Co, 212 Battery
Root & Hatch, 122 Clay
Rosenbaum Bros, 206 Front
Rosenfeld John, 302 California
Rousset Paul, 619 Montgomery
Schwabacher Bros, 203 Cal
Scofield & Tevis, 120 Front
Scotchler & Gibbs, 318 Front
Searles & Stone, 22 California
Shoobert & Beale, 405 Montgomery
Smith & Nelson, 10 Com
Spafford J M & Co, 310 Clay
Sperry & Co, 22 California
Spreckels J D & Bros, 327 Market
Starr & Co, 16 California
Stearns & Smith, 423 Front
Steinberger & Kalisher, 321 California
Steiner Klauber & Co, 206 Front
Stevens, Baker & Co, 202 Sac
Stevens George, 318 Front
Stevenson A M, 214 California
Strum & Co, 513 Montgomery
Sweet & Sayers, 221–225 Front
Taylor C L & Co, 34 California
Ten Bosch N & Co, 28 Merchants' Exchange
Thannhauser & Co, 211 Cal
Theobald George J & Co, 419 California
Tindal George W, 502 Sansome
Titcomb & Co, 205 Sacramento
Trejos J & Co, 123 California
Urruela & Urioste, 202 Market
Wadhams & Elliott, 206 Front
Walker A, 402 Front
Wallace J J & Co, 108 Leid
Welch & Co, 109 California
Wells Charles H, 10 California
Wheaton & Luhrs, 219 Front
White & Hewlett, 320 Davis
Whitney C E & Co, 101 Cal
Whitney J R & Co, 612 Clay
Wilkens & Co, 109 California
Williams, Dimond & Co, 202 Market
Wolf Philip & Co, 304 Battery
Wolff & Rheinhold, 506 Battery
Wood B & Co, 612 Clay
Wright John T, 638 Market
Yerby & Roseberry, 302 Davis
Ziegenbein John & Co, 201 Davis

Commissioners of Deeds.

Blake H C, 310 Montgomery
Blood J H, 304 Montgomery
Campbell W S, 422 Mont
Chattin Edward, 442 California
Craig Lee D, 316 Montgomery
Haft E E, 507 Montgomery
Hamill John E, 329 Mont
Harney William, 410 California
Joice E V, 6 Merchants' Exchange
Kelly C E, 216 Sansome
Knox George T, 444 California
Lawrence A G, 333 Mont
Meininger Louis, 306 Mont
Milliken I T, 415 California
Mosebach F C, 503 California
Murfey Samuel S, 607 Mont
Sawyer Otis V, 321 Mont
Smith Holland, 307 Mont
Stanley C T, 513 Montgomery
Taliaferro T W, 328 Mont
Tharp E H, 238 Montgomery
Wegener F O, 404 Montgomery
Wheat Charles D, 501 Cal
Wilkins J H B, 438 Cal

Composition and Metal Ornaments.

Hoffmann C S, 310 Mission

Confectionery.

(See also Candy Manufacturers.)

Aguirre Martin J, 429 Kearny
Ash Thomas, 1915, Bush

CELEDONIO ORTIZ, Hermosillo, Mexico, Wholesale Boots and Shoes.

G. BÜLLE Y CIA., HERMOSILLO, Mex., Wholesale Groceries.

Wm. B. Hooper & Co., {113 Maiden Lane, N. Y., Guaymas, Tucson, El Paso, San Francisco.} LUMBER, SASH, DOORS SALT, ICE,

L. ZECKENDORF & CO., TUCSON, A. T., AGENTS FISH BROS.' FARM, FREIGHT AND SPRING WAGONS.

Baker Charles, 508 Sixteenth
Berry C M, 128 Kearny
Brady T F, 1903 Fillmore
Branagan P J, 1124 Larkin
Campbell James, 243 Fourth
Catechi John, 204 Second
Christensen F H C, S P R R Depot cor Fourth and Townsend
Cooper Henry, 2919½ Mission
Davies John, 524½ Sixth
Dellwig Charles H, s e cor California and Steiner
Dresen J E M, 1012 Pierce
Engler G, 409 Union
Finck Henry, 401 Mont ave
Gendar J W, 26½ Sixth
Gilbert A, 410 Hayes
Hacker B, 325 Kearny and 128 Third
Helms John F, 354 Fourth
Himmelslosses G, 2409 Howard
Huber Alber, 1026 Larkin
Klaas & Seeli, 1233 Stockton
Korn Bruno, 54 Third
Lavalley L P, 408 Broadway
Lehman Martin, 1022 Market
Mather Robert H, 619 McAllister
McClellan F H, 1252 Market
McGilvray James B, 1126 Larkin
Mendelsohn D, 1627 Geary
Meyer Joseph, 617 Post
Millmeister H F, 312 Hayes
Moyna J A, 614½ Post
O'Donovan Samuel, 532 Polk
Patrick Harry, 135 Kearny
Perry H Mrs, 1152 Market
Pochlman William, 401 Post
Prost Nicholas, 336 Third
Purvis Allan, 722 Sixteenth
Quigley James, Potretro ave nr El Dorado
Rowe Edward E, 200 O'Farrell
Schase Louis, 315 Stockton
Seidl J & Co, 754 Market and 439 Hayes
Shade W D C, s w cor Geary and Scott
Staake Ernest, 315 Third
Steiner L C Mrs, 1120 Market
Taylor James, 903 Bush
Traube E, s w cor Kearny and Clay
Warren A, 306 Sixth
Weber William, 2337 Bush
Wesner Anton, 1417 Dupont
Weston William, 9 Stockton
Wilson M A Mrs, 213 Fourth
Worster T D, 217 Sixteenth
Young John, 1419 Stockton
Zweifel E Mrs, 9 Hayes

Consuls.

Argentine Republic, Charles Baum, 510 Battery
Austro-Hungarian, R Hochkofler, 203 Front
Belgium (vacant)
Bolivia, F Herrera, 218 Cal
Brazil (vacant)
Chili, Juan de la Cruz Cerda consul-general, 327 Geary
Chinese Empire, Wong Tsun Hin consul-general, F A Bee consul, 917 Clay
Costa Rica (vacant)
Denmark, Charles Wilson, 307 California
Ecuador, F Herrera, 218 Cal
France, Auguste Vauvert de Mean, 704 Washington
German Empire, Adolph Rosenthal, 318 Sacramento
Great Britian, William Lane Booker consul, Charles Mason vice-consul, 319 California
Greece (vacant)
Guatemala, Louis B Parrott, 306 California
Hawaiian Islands, H W Severance, 318 California
Honduras, F Herrera (acting), 218 California
Italy, F Lambertenghi, 506 Battery
Japan, Yanagiya Kentaro, 703 Market
Mexico, J Carlos Mexia, 506 Battery

STARBIRD & GOLDSTONE, {DEALERS IN LUMBER, 101 Market Street, S. F.

SAFFORD, HUDSON & CO., Bankers, Tucson and Tombstone, Ariz.

Netherlands, James De Fremery, 410 Battery
Nicarauga, F Herrera, 218 Cal
Peru, F de la Fuente y Subirat consul-general, Eugene De Sabla consular agent, 40 Cal
Portugal, F Berton, 527 Clay
Russia, Alexander E Olarovsky consul-general, G Niebaum vice-consul, 717 Post
Salvador, J M Tinoco, 506 Battery
Spain, Camilo Martin, 411½ Cal
Sweden and Norway, Aug. Berggren, 406 Montgomery
Switzerland, F Berton, 527 Clay
Turkey, George W Gibbs, 33 Fremont
United States of Colombia, Ramon Ulloa, 415 Mont
Uruguay, George L Duval (acting), 40 California
Venezuela, F Herrera, 218 Cal

Contractors.

(See also Carpenters and Builders.)

Alpers Charles, 64 Third
Browell J, 727 Montgomery
Brown W H (night), 6 Mills Place
Buckman A E, 704 Mont
Burt W J, 2817 Mission
Diggins Bros, 528 California
Dixon Isaac, 28 New Mont
Dyer J S, 528 California
Fanning Edward, 320 Chestnut
Farrell Edward, 638 Market
Folsom John, 2815 Mission
Furness John, 28 New Mont
Hall Winslow, 28 New Mont
Jordan Michael, 1809 Stockton
Kelly James M, 638 Market
Kerr William, 903 Battery
Kinsman Charles W, 28 New Montgomery
Kinsman Franklin, 28 New Montgomery
Kinsman James W, 28 New Montgomery
Lentall & Powell, 537 Valencia
Magary J E, 528 California
Malter, Lind, & Co, 419 Cal
McMechan James, 438 Cal
O'Brien D J, 326 Pine
Odorless Excavating Apparatus Co (night), 430 Kearny
Ross & Hutchinson, Van Ness ave nr Hayes
Stevens W E, 316 Mont
Thomason E R, 640 Market
Thornton Joseph, 35 Post
Wagner J, Protrero ave nr Twenty-Third
Ward John P, 426 California
Warden W H & Co, 312 Post
Warren Charles A (street), 234 Montgomery
Watterson George T, 638 Market
Weed Alexander, 212 Mason
Wharff W H, Green nr Laguna
Whitney J T, 373 Natoma
Williams C B, 528 California
Wright J (sewer), 316 Dupont

Coopers.

Almon D & Co, 38 Com
Ansley W, 14 Merchant
Armstrong R, 72 Oregon
Arnold F W, 714 Front rear
Bucking D, 758 Bryant
Carl & Co, 204 and 206 Com
Carroll William, 105 Oregon
Dyer W C & Co, 1017 Battery
Felvey L, 114 Sacramento
Fulda Bros, 30–40 Spear
Gordon Alfred, 417 Main
Green Samuel, 105 Sacramento
Handy L N & Co, 32 Clay
Hogan & Co. 106 Drumm
Holden J H, 105 Clay
Hubbell S T, 17 Merchant
Huillet Henry, 208 Pacific
Klopfer John, 101 Clay
Larsen George, n s Bryant nr First

CELEDONIO ORTIZ, HERMOSILLO, Mexico, MINING SUPPLIES.

G. BÜLLE Y CIA., HERMOSILLO, Mex., Ropa por Mayor.

Wm. B. Hooper & Co., { 113 Maiden Lane, N. Y., Guaymas, Tucson, El Paso, San Francisco. } Forwarding of Mining Supplies a Specialty.

L. ZECKENDORF & CO., TUCSON, A.T., HARDWARE AND GROCERIES.

Lawson A, 508 Front
Mattullath Manufacturing Co, Brannan bet Seventh and Eighth
Nesbitt & Bro, n e cor Second and Townsend
Norton & Madson, 112 Sac
Sealy Charles, 8 Misson
Stromberg B F, 217 Com
Woerner David, n w cor Main and Harrison

Coppersmiths.

Ils John G, 814 Kearny
Iredale A S & C W, 862 Mission
Mistre S, 811 Montgomery
Perey P, 233 First
Petterson Martin, 1325 Pacific
Prag Marten, 125 Clay
Sanders & Co, 421 Mission
Smith Charles W, 520 Davis
Tripp George A, 226 Fremont
Wagner & Todt, 565 Mission

Cordage.

(* Manufacturers.)

Doyle Henry & Co, 511 Market
***Hallidie A S** (wire), 6 Cal
Neville & Co, 31 and 33 Cal
***San Francisco Cordage Factory,** Tubbs & Co, 613 Front

Cordials.

(See Syrups and Cordials.)

Corks.

Bach & Lux, 535 Sacramento
Bauer J C & Co, 632 Sac
Herrmann & Co, 313 Sac
Watson & Co, 124 Market

Corkscrew Manufacturers.

Price M, 415 Kearny
Schintz J H, 10 Stevenson
Will & Finck, 769 Market

Corsets.

(* Manufacturers.)

*California Corset Co, 539 Market
Clark B Mrs, 114 Turk
***Freud M & Sons,** 742 and 744 Market
*Lichtenstein M, 9 Dupont
Martineaut J, 338 Sutter
Ober M H Mrs, 326 Sutter
Pons Henriette Mrs, 219 Post
*Rutherford W P, 126 Kearny
*Schweitzer, Sachs, & Co, 29 Sansome

Cosmetics.

(See also Druggists.)

Holbrook Cosmetic Co, C H Wheeler agent, 330 Sutter
Lord S Mrs, 336 Sutter

Costumers.

Friedlander L Mrs, 202 Stevenson
Girard E Miss, 308½ Stockton
Jahn & Foster, 121 Stockton
Paullin S F Mrs, 7½ Stockton
Schaefer M & Co, 34 Third
Terme L Mrs, 612 Mont
Walter & Rogg, 11 Geary
Worner Carl, 323 Kearny

Cotton Duck.

Detrick E & Co, 108–112 Market
Neville & Co, 31 and 33 California

Cotton Gill Net Lines.

Neville & Co, 31 and 33 California

Starbird & Goldstone, { Dealers in all Kinds of LUMBER. 101 Market Street, S. F.

SAFFORD, HUDSON & CO., Bankers, Tucson and Tombstone, Ariz.

Cotton Rope.

Doyle Henry & Co, 511 Market

Cotton, Seine, and Sail Twines.

Neville & Co, 31 and 33 California

Cotton Twines.

Doyle Henry & Co, 511 Market

Cotton Wrapping Twines.

Neville & Co, 31 and 33 California

Cracker Bakeries.

California Cracker Co, n w cor Battery and Broadway
Caraffa G B & Co, 1309 Dupont
Eclipse Cracker Co, 1412 Dupont, and 214 Sacramento
Muller G, s w cor Mission and Eleventh

Cream Tartar.

(See also Groceries.)

Barton B F & Co, 211 Sacramento
Coleman William T & Co, 121 Market
Ehrman M & Co, 104 Front
Pacific Cream Tartar Works, 970 Bryant
Tyler S H & Son, 221 Commercial

Crochet Cotton.

Clark George A & Brother, 511 Market

Crockery and Glassware.

Wholesale.

Altschul, Seller & Co, 119 Battery
Cerf J & Co, 517 Market
Daneri Antonio, 420 Battery
Jantzen Frederick, 524 Sansome
Lawton O & Co, 16 Post
Nathan B & Co, 130 Sutter
Sanderson & Bro, 310 Battery
Straus, Kohnstamm, & Co, 102 Battery
Swain R A & Co, 112 Cal
Wangenheim, Sternheim, & Co, 528 Market

Retail.

Ackerman Bros, 123 Kearny
Adler D, 1009 Stockton
Alexander Charles M, 207 Fourth
Andrews James, 248 Third
Archer William, 919 Folsom
Barbieri G, 300 Mont ave
Barnett & Marks, 198 Stevenson
Becker Joseph, 329 Hayes
Behrenz B M, 1616 Polk
Bernard I, 2914 Sixteenth
Caire Justinian, 528 B'dw'y
Cirkle Julins, 347 Sixth
Cohn A, 1419 Polk
Davidson M, 231 Sixth
Davis David, 39 Fourth
Duff James, 414 Third
Ebert Jonas, 1417 Stockton
Efinger Chris, 209 Third
Ezekial Isaac, 1403 Stockton
Hanna P R, n e cor Twenty-fourth and Columbia
Hartmann M, 1105½ Howard
Healey John T, 2337 Mission
Hirshfeld Benjamin, 15 Fourth
Jacobs C, 2736 Howard
Jantzen Frederick, 641 Kearny and 131 Second
Joseph A, 929 Market
Joyce P J, 113 Sixth

CELEDONIO ORTIZ, Hermosillo, Mexico, WHOLESALE GROCERIES.

G. BÜLLE Y CIA., Hermosillo, Mex., Wholesale Dry Goods.

Wm. B. Hooper & Co., { 113 Malden Lane, N. Y., Guaymas, Tucson, El Paso, San Francisco. } Financial Agents.

L. ZECKENDORF & CO., Tucson, A. T., GENERAL MERCHANDISE.

Klick Kolman, 306½ Third
Koch A, 813 Market
Langdale A, 1207 Stockton
Lawton O & Co, 16 Post
Levingston A, 717 Market
Müller A C F, 115 Third
Nachtsheim F Mrs, s w cor Kentucky and Butte
Nathan B & Co, 130 Sutter
Oppenheimer B, 937 Market
Pendergast & Co, 115 Sixth
Pommer Emma Mrs, 153 Fourth
Potter F A, 2018 California, and 2510 Mission
Ryan Ann Mrs, 534½ Sixteenth
Selig Abraham, 3 Fourth
Shemanski Julius, 1426½ Dupont
Simon J, 302 Sixth
Skipper J C, 34 Sixth
Stein M, 214 Pacific
Stern Jacob, 1119 Folsom
Trew Thomas D, 1005 Market
Vale Charles & Son, 1404 Polk
Weaver D L, 47 Third
White Richard, 340 Third
Winch Walter, 512 Hayes

B. NATHAN & CO.
IMPORTERS OF
Crockery, China and Glass Ware
PLATED WARE, TABLE CUTLERY, LAMPS, ETC., ETC.
SOLE AGENTS FOR
Thonet Bros. Austrian Bent Wood Furniture,
130 SUTTER ST., SAN FRANCISCO, CAL.

Crucibles.

(See also Assayers' Materials.)

Dixon Crucible Co, Foye Bros agents, 507 California

Curled Hair.

Cahn Morris, 12 Second
Glover & Willcomb, 65 New Montgomery
Keogh John, 73 New Mont

Curriers.

(See Tanners.)

Cutlers.

Adams Chr, 508 Commercial
Bauer Bros, 635 Kearny
Bemmerer A, 318 Pine
Escaig J, 524 Commercial
Holler Walter, 318 Pine
Ortet Bros, 524 Commercial
Price M, 415 Kearny
Todt John, 119 Leidesdorff
Will & Finck, 769 Market

Cutlery.

(See also Hardware.)

* Wholesale.

Ackerman Bros, 123 Kearny
***Allen E T**, 416 Market
*Altschul, Seller & Co, 119 Battery
***Baker & Hamilton**, n w cor Pine and Davis
***Cerf J & Co**, 517 Market
Clabrough & Golcher, 630 Montgomery
*Daneri Antonio, 420 Battery
Denniston E G, 653 Mission
Etting W A, 509 Mont ave
***Feigenbaum & Co**, 120–124 Sansome
Folkers J H A & Bro, 118 Montgomery
*Frankenthal, Bachman & Co, s w cor California and Battery
Hook Bros, 26 Sixth
Joyce P J, 113 Sixth
Landers P, 324 Battery
*Lawton O & Co, 16 Post
***Nathan B & Co**, 130 Sutter
Oppenheimer & Goodman, 3 Sixth
*Phelps & Miller, 120 Sutter
*Sanderson & Bro, 310 Battery
Schoeneman F, 517 Kearny
Schulz & Fischer, 513 Market
***Son Bros**, 300 California

Starbird & Goldstone, { Dealers in Red Wood Posts and Puget Sound Fencing. 101 Market Street, S. F.

SAFFORD, HUDSON & CO., Bankers, Tucson and Tombstone, Ariz.

***Spence A S Co,** 537 Market
*Straus, Kohnstamm & Co, 102 Battery
*Swain R A & Co, 112 Cal
***Wangenheim, Sternheim & Co,** 528 Market
*Weil & Woodleaf, 113 Battery
Will & Finck, 769 Market

Cutlery Grinders.

Altendorf Julian, 32 Fremont
Baurman F, 115 First
Marks A, 506 Commercial
Scott G H, s w cor Tenth and Harrison

Dairy Produce.

Wholesale.

Brigham, Hoppe & Co, 320 Front
Dodge, Sweeney & Co, 114 Market
Durr Charles, 425 Clay
Feiling & Henry, 319 Sac
Forsaith & Dodge, 325 Front
Getz Bros & Co, 301 Front
Grangers' Business Association, 38 California
Haight Robert & Co, 226 Front
Hegler J H & Co, 305 Clay
Heriot, Bigley & Co, n e cor Davis and Clay
Heywood & Hendley, 224 Clay
Hubbell, Shattuck & Co, 319 Front
Martens F & Co, 427 Front
Root & Hatch, 122 Clay
Stearns & Smith, 423 Front
Steele, Elder & Co, 204 Front
Sweet & Sayers, 221 Front
Von Ronn & Hencke Bros, 406 Front
Wheaton & Luhrs, 219 Front
White & Hewlett, 320 Davis
Wieland Bros, 328 Front

Retail.

Allari Joseph, California Market
Asmann A, California Market
Atchinson B M & Co, Centre Market
Bennett Bros, California Market
Cardinet & Desenfant, California Market
Cheever M R, Centre Market
Chelini Lazzaro, 528 Third
Connolly T, S F Market
Conrad John, 1429 Dupont
Doll John W, 1646 Mission
Erzgraber & Oesting, California Market
Fink A W, Washington Market
Friot Alfred, Washington Market
Hauser B, s e cor Gough and Hayes
Hills Bros, 1146 Market
Hippmann & Schussler, California Market
Hirshfeld Sol, Grand Central Market
Horgan T, Grand Central Market
Johnson Henry, 1045 Howard
Jost Peter, 431 Hayes
Kane & Heaney, Centre Market
Lanzendorf Ernst, 1606 Polk
Lasar David, Centre Market
Lehmann C, 803 Larkin
Levin I & Co, Bay City Market
Martens F & Co, Washington Market
Moisant A J, 28 Franklin
Morlock Fred, Centre Market
Neubert & Turk, California Market
Peters George S, 846 Valencia
Phillips P A, Centre Market
Plass E N, 427 Fourth
Root J M, Grand Western Market
Ruppel G, Grand Arcade Market
Rupprecht & Wolters, Grand Central Market
Salomon N, Centre Market

CELEDONIO ORTIZ, HERMOSILLO, MEXICO, MILL SUPPLIES.

G. BÜLLE Y CIA., Hermosillo, Mex., Mercaderias General.

Wm. B. Hooper & Co., {113 Maiden Lane, N.Y., Guaymas, Tucson, El Paso, San Francisco.} Issue credits available in the principal cities and towns in Sonora, Chihuahua and Arizona.

L. ZECKENDORF & CO., Tucson, A. T., MINING and MILLING SUPPLIES.

Schwartz C & Co, California Market
Selz George, 239 Fifth
Soule S P, 232 Montgomery ave
Spotorno J B, California Market
Tardelli R, 301 Hayes
Whitney C E & Co, 101 Cal
Wilton John & Co, California Market
Witt John, Bay City Market

Dental Foil Manufacturers.

Newman James, 202 Post

Dental Instruments.

Folkers J H A & Bro, 118 Montgomery
Hatteroth & Russ, 321 Kearny
Price Michael, 415 Kearny
Will & Finck, 769 Market

Dental Laboratories.

Knowlton J S, 35 Post
Odermatt F A, 33 Kearny

Dentists.

Austin H, 636 Washington
Birge J J, 313 Kearny
Blake Charles E, Sr, 5½ Kearny
Blankman H G, 106 Post
Blankman William, 719 Market
Bloch C, 420 Octavia
Bolton Thomas, 804 Howard
Bolton & Perry, 841 Market
Bourquin Charles, 121 Powell
Boyd Chauncey, 1003 Mission
Boyle G S, 339 Kearny
Brewer F A, 724½ Market
Brewster E A, 1305 Leavenworth
Bunnell E F, 319 Kearny
Burns Orcian B, 112 O'Farrell
Bush & Neumann, 8 Kearny
Calvert William, 209 Geary
Cane Alfred, 142½ Fourth
Card W H, 413 Bush
Case C E, 209 Kearny
Cassilly J P, 132 Fourth
Christopher Telfer, 204 Sutter
Clark F N, 8 Montgomery
Cochrane E O, 850 Market
Cogswell J L, n e cor Bush and Kearny
Conrad J, 821 Kearny
Cool W P, 22 Kearny
Crawford Charles, 1415 Stockton
Croome W, 823 Market
Crossett Edward T, 2503½ Mission
Crossett Truman, 10 Third
Crowell J P, 215 Kearny
Cutlar R, 715 Clay
Davis H C, 131 Post
Dean C O, 126 Kearny
Decker Charles W, 806 Market
Dennis Samuel W (Dean, dental department University of California), 33 Kearny
Duckett C S, 25½ Sixth
Dunbar L L, 23 Kearny
Eisen Edward G, 8 Mont
Ferguson T H, 34 Kearny
Fuller Charles H, 6 Eddy
George C, 40½ Geary
Goddard C L, 23 Post
Griffiths Allen, 8 Sixth
Griswold W F, 6 O'Farrell
Grossman M, 2628 Sacramento
Hardcastle George, 118 O'Farrel
Hatch James H, 213 Geary
Hays I W, 18 Third
Hibbard Charles W, 202 Stockton
Hoadley G C, 5½ Kearny
Jenkins George W, 1402 Bush
Jessup T C, 103 Montgomery
King L A, 619 Kearny
Knowles S E & W A, 118 Dupont
Knox H E, 23 Post
Lawrence George O, 103 Geary
Libbey M L, 10 Geary
Lundborg J A W, 123 Stockton
McAllister William B, 2638 Sacramento

STARBIRD & GOLDSTONE, {Dealers in SHAKES and LATHS, 101 Market Street, S. F.}

SAFFORD, HUDSON & CO., Bankers, Tucson and Tombstone, Ariz.

McLain A F, 108 Stockton
Moore Calvin, 6 Eddy
Morffew Thomas, 8 Montgomery
Morton H R, 205 Montgomery ave
Neumann Leopold, 8 Kearny
Newton George, 321 Geary
Perry E A, 841 Market
Pope H E, 1532 Polk
Prather & Sheets, 305 Kearny
Ralls Richard F, 6 Eddy
Rau Henry, 799 Mission
Richards W H, 1029 Market
Roberts & Hibberd, 202 Stockton
Rogers Z, 737 Market
Sanborn B J, 965 Folsom
Sandford L N, 969 Mission
Sanger I, 26¼ Kearny
Saul G M, 806 Market
Schultze E H, 44 Third
Seeley Edward F, 1402 Bush
Sheets John H, 305 Kearny
Sichel Max, 103 Post
Sichel & Richards, 103 Post
Simms C, 827 Market
Smilie Elton R, 649 Wash
Spear T R, 235 Kearny
Stanley William H, 115 Kearny
Stevens H H, 106½ Third
Sublett W A, 906 Market
Sullivan M J, 30 Post
Teague L A, 142½ Fourth
Thrall H H, 26 Kearny
Tracy Charles E, 906 Market
Trueman H G, 1001 Market
Trumpour J P, 401½ Hayes
Van Denburgh A, 134 Geary
Van Denburgh D, 229 Geary
Van Orden L, 131 Post
Wade Thomas, 27 Geary
Warner Alexander, 224 Kearny
Whinnery J Carroll, 330 Sutter
Whitcomb N T, 216 Third
Wilbirt & Hays, 18 Third
Wilson C H, 927 Market
Winter W G, 206 Kearny
Woodward William A, 213 Geary
Younger W J, 234 Stockton

Designers on Wood.

(See also Engravers, Wood.)

Francis, Valentine & Co, 517 Clay
Garrison & Co, 521 Clay
Gibbons E P & Co, 219 Bush
Oliver Henry, 535 Clay
Oliver William F, 240 Mont
Wood George M & Co, 120 Post

Detective Agencies.

Detective and Commercial Agency, Harry N. Morse, 508 Montgomery
Pacific Coast Detective Agency, A J Lucas & Co, 215 Kearny
Pacific Detective Bureau, R B Hall & Co, 331 Montgomery

Diamond Importers.

(See also Jewelry Importers.)

Andrews A, 221 Montgomery
Braverman Louis & Co, 119 Montgomery
Caro W & Co, n e cor Bush and Kearny
Levison Bros, 134 Sutter
Levy John & Co, 118 Sutter
Pacific Jewelry Company, 6 Battery
Randolph & Co, 101 Mont
Shreve George C & Co, 110 Montgomery
Simons Bros & Co, 120 Sutter

Diamond Setters.

Bujannoff R, 13 Trinity
Clausen F, 410 Kearny
Elleau H, 208 Sutter
Koehler & Ritter, 120 Sutter
Laird D W, 27 Post
Levison Bros, 134 Sutter
Lindemann C H, 339 Bush
Mathieu & Maison, 15 Trinity

CELEDONIO ORTIZ, Hermosillo, Mexico, GENERAL MERCHANDISE.

G. BULLE Y CIA., Hermosillo, Mex., General Merchandise.

Wm. B. Hooper & Co., { 113 Maiden Lane, N. Y., Guaymas, Tucson, El Paso, San Francisco. } *Illuminating and Lubricating Oils in every variety.*

Miller L, Jr, 335 Bush
Morris B & Co, 110 Sutter
Neumann A, 9 Geary
Rapp Adolph, 9 Geary
Scheppler W, 33 Kearny
Wagner F, 223 Kearny

Die Sinkers.

Giller C L, 420 Montgomery
Hoffman & Schenk, 414 Sac
Kallenberg Theodore, 32 Fremont
Klumpp William, 235 Kearny
Kuner A, 611 Washington
Pages J F, 648 Sacramento
Pollhammer A, 417 Kearny
Wood George M & Co, 120 Post

Distilleries.

California Distilling Co, 321 Battery
Eisen F T, 12 Stevenson
Golden Gate Distilling Co, n e cor Stockton and Morton
Pacific Distilling Co, 416 Battery
Potrero Yeast and Distilling Co, n e cor Stockton and Morton

Distillers' Agents.

Oberfelder Bros & Co, 121 California
Pestner & Hildebrandt, 411 Battery
Rowe E P, 405 Front
Wuiche Fred, 258 Market

Doors, Sashes, and Blinds.

Bennett J S, 564 Brannan
Chapman & Cunningham, 556 Brannan
Davis William E, n s Berry nr Third
Doe B & J S, 44–48 Market
Elford A T, 241 King
Enterprise Mill and Building Co, 217–225 Spear
Glade F W (Spear Street Mills), 30–32 Spear
Jewell A M & Co, n s Berry nr Third
Kittredge E H & Co, 113 Market
Knowles George B & Sons, s e cor Mission and Main
Meeker W A (Excelsior Mill Co), s s Bryant nr Fifth
Segars Uriah, 160 Main
Springer, Jason & Co, s e cor Spear and Mission
Starbird & Goldstone, 101–107 Market
Turner, Kennedy, & Shaw, 840 Fourth
Washburn Albert, 231 Berry
Wells, Russell & Co, s w cor Mission and Fremont
Wilkie Andrew, s w cor Mission and Fremont
Wilson & Bros, 18–22 Drumm

Drain and Sewer Pipe.

(See Sewer Pipe.)

Drain Tile.

Gladding, McBean & Co, 1310 Market

Dredging Companies.

Pacific Coast Dredging and Reclamatian Co, 315 Cal

Dress Patterns.

Butler T B, 126 Kearny
Craven Sisters, 126 Post
Deming Horace (Butterick's), 124 Post
Domestic Paper Fashions, J. W. Evans general agent, 29 Post
Taylor S T, n w cor Post and Dupont

L. ZECKENDORF & CO., Tucson, A. T., MAKE ADVANCES ON Produce, Ores, Etc.

Starbird & Goldstone, { Dealers in cargoes of Redwood Lumber 101 Market Street, S. F.

SAFFORD, HUDSON & CO., Bankers, Tucson and Tombstone, Ariz.

Dress Trimmings.

Bine S, 130 Kearny
Buyer & Reich, 128 Sansome
Cobliner Bros, 543 Market
Colombat A Mrs, 108 O'Farrell
Ettinger S, 105 Post
Hartman S & Bro, 36 Kearny
Mansbach E & Co, 26 Kearny
Meyers J, 40 O'Farrell
Muser Brothers, 541 Market
Rochrig & Wagmuller, 727 Market

Drilling Machinery.

(See also Mining Machinery.)

Gregory H P & Co, 2 Cal

Drills, Rock.

Diamond Drill Co, 320 Sansome
Foard George R, agent Ingersoll Rock Drill Co, 18 First
Gregory H P & Co, 2 Cal
Parke & Lacy, 21 Fremont
Rankin, Brayton & Co, 127 First
Reynolds & Rix, agents National Rock Drill & Compressor Co, 49 Fremont
Richmann Drill and Compressor Co, 25 Stevenson

Driven Wells.

Babcock & Co, American Driven Well-water Supply, 40 Merchants' Exchange

Drug Mills.

Fett Charles, 8 Stevenson
Von Voss William, 353 Tehama

Druggists.

Wholesale.

Blakeslee & Weck, 1225 Market
Boericke & Tafel (homeopathic), 234 Sutter
Downing A F & Son, 14 Second
Gates J R & Co, 417 Sansome
Langley & Michaels, 101–105 Front
Mack J J & Co, 11 Front
Merten, Moffit & Co, 318 Clay
Redington & Co, 529–531 Market
Richards C F & Co, 429 Sansome
Wakelee & Co, 140 Montgomery

Retail.

Abramson & Bacon, 717 Clay and s w cor Sutter and Dupont
Angell J W, 272 First
Arnheim Julius S, 148 Oak
Barbat John, 910 Pacific
Basford R X, s e cor Bush and Fillmore
Bauer J A, 101 Post
Bayley Charles A, s e cor Sixth and Howard
Bell B C, s w cor Sixteenth and Howard
Berger C G, 1235 Union
Blakeslee & Weck, 1225 Market
Bleasdale J I, 609 Merchant
Boericke & Tafel (homeopathic), 234 Sutter
Boyken J Adolph, s w cor Ninth and Mission
Broemmel J G B, n w cor Sixth and Mission
Bryan W J, s e cor Market and New Mont, and 38 Turk
Bryan W J & Co, 160 Second
Burnett G G, 327 Montgomery
Calvert John, 150 Fourth
Christmann William, 2041 Geary
Clinton C A, Mission opp Twenty-ninth
Coffin & Mayhew, n w cor Twentieth and Mission, and s w cor Sixteenth and Valencia

CELEDONIO ORTIZ, Hermosillo, Mexico, WHOLESALE DRY GOODS.

G. BÜLLE Y CIA., Hermosillo, Mex., Abarrotes por Mayor.

Wm. B. Hooper & Co., { 113 Maiden Lane, N. Y., Guaymas, Tucson, El Paso, San Francisco. } Proprietors of *Guaymas Mills* Guaymas, Sonora, Mexico.

L. ZECKENDORF & CO., Tucson, A. T., PAY HIGHEST PRICE FOR Hides and Wool.

Curragh J M, 413 Bush
Curtis James, 37 Sacramento
Dannenberg Walter, 501 Sixth
Dawson John H, n w cor Twenty-third and Valencia
Devine James, 214 Kearny
Di Nola Leon, 1600 Howard
Drossel J H, 1201 Powell
Edwards T M, n e cor Kearny and Jackson
Evans Aaron, 510 Hayes
Flatow Philip, 534 Geary
Fowler George H, n e cor Seventh and Howard
Foye Johnston E, 2602 Sac
Gates James H, n w cor Montgomery and Howard
Goetchus J W, 1300 Polk
Gove David M, 2408 California
Grazer Frederick, 300 Sixth
Gros Alfred, n w cor Wash and Kearny, and 111 Dupont
Hastings B, 1601 Fillmore
Hay R R, 1019 Market
Helick William, s e cor Tyler and Polk
Heyermann John A F, 500 Fourth
Hiller F, Jr, & Co (homeopathic), 44 Geary
Hilmer Louis, s w cor Larkin and Geary
Hogg Alfred H, 229 Leavenworth
Hohlweg Frederick, 1900 Polk
Holbrook C B, 1249 Market
Hulting Fred B, 301 Third
Hunt D D, 301 Fifth
Hurtzig & Schultz, 140 Third
Joy Edwin W, 432 Post
Judson H H, n w cor Butte and Kentucky
Kahn Adolph, 1102 Market
Kearney Peter A, s w cor Folsom and First
Keil F C, 2 Fourth
Koeller William, 124 Taylor
Kurtz A M, 199 Hyde
Lanszweert L, 360 Fourth
Lefevre B, 401 Kearny
Leipnitz G & Co, 236 Sutter
Lengfeld A L, n e cor Stockton and Geary
Liebrich E F, cor Steiner and Eddy
Macdonald D, 1002 Stockton
Mayhew W E, 144 Fourth
McBoyle A & Co, 504 Wash
McDonnell James J, s e cor Market and Sixth
McDouall George, n w cor Railroad and Eleventh aves, South San Francisco
McElroy James B, s e cor Twenty-fourth and Alabama
McLaughlin William H, s e cor Folsom and Twenty-second, and s e cor Twenty-sixth and Mission
Mentz Charles H, 1534 Polk
Mervy A & Co, s e cor Green and Stockton
Mervy & Co, 1519 Hyde
Meyers Robert C, 1701 Powell
Morrison W P & Co, s w cor Mission and Twenty-second
Nelson George H, 1635 Post
Painter & Vreeland, s e cor Kearny and Clay, and s w cor Kearny and California
Petibeau E & Co, n e cor Ninth and Howard
Pickering W, s e cor Broadway and Stockton
Pixley W B, n e cor Stockton and O'Farrell
Pratt James N, s e cor Sixth and Harrison
Rider F, 504 Bush
Roethe Christian, 501 Third
Roturier & Calegaris, s e cor Kearny and Pacific
Rule J W, 162 Third
Salter John W, 1018 Valencia
Schmidt H W & Bro, s e cor Kearny and Sacramento
Schmidt Valentine & Co, 1401 Polk
Searby W M, 869 Market
Shaw H B, 434 Sutter
Simpson William, 609 Davis
Slaven Henry B, 954 Market

STARBIRD & GOLDSTONE, { Dealers in Lumber, SUGAR PINE and BUILDING MATERIALS, 101 Market Street, S. F.

SAFFORD, HUDSON & CO., Bankers, Tucson and Tombstone, Ariz.

Staub H, s w cor Larkin and Sutter
Steele James G & Co, 635 Market
Steylaars & Rossi, n e cor Dupont and Montgomery avenue
Stoddard Bros, 400 Geary
Szarvash S T, 1800 Powell
Thompson N S, s e cor Steuart and Market
Titus J B & Co, 601 Laguna
Trouette Hippolyte, 304 Fourth
Tryon James W, 36 Geary
Von der Lieth Frederick H, 1400 Powell
Wakelee & Co, 140 Montgomery
Ward M M, 61 Second
Wenzell William T, 852 Market
White R E & Co, 400 Hayes
Widber J H, 2 Third
Winch F C, 1910 Market
Winter James H, 659 Clay
Woolley Robert M, 2121 Webster
Young Joseph, 1114 Folsom
Zabaldano A, 525 Davis, and 1124 Stockton
Zeile Charles D, 528 Pacific
Zelner William, 875 Mission

Druggists' Sundries.

(See also Wholesale Druggists.)

Abramson, Bacon, & Heunisch, 3 Front
Goltermann & Co, 120 Sutter
Spence A S Co, 537 Market
Taylor John & Co, 120 Market

Dry Docks.

California Dry Dock Co, 318 California
Merchants' Dry Dock Co, 318 California
South San Francisco Dock Co, 320 Sansome

Dry Goods.

Wholesale.

Bachman Bros, 10 Battery
Dannenbaum J & S, 126 Sansome
Davisson, Hall, & Co, 6 Sutter
Dinkelspiel L & Co, 37 Battery
Heller M & Bros, 112 Sansome
Heynemann H & Co, 5 Sansome
Hoffman & Co, 17 Battery
Kahn Bros & Co, 25 Battery
Levinsohn & Meyerstein, 117 Sansome
Levy M & Co, 109 Battery
Murphy, Grant, & Co, n e cor Sansome and Bush
Neuburger, Reiss & Co, 516 Market
Rosenthal A S & Co, 6 Battery
Sachs, Heller, & Co, s w cor Battery and Bush
Schweitzer, Sachs, & Co, 29 Sansome
Sheyer M & Bro, 324 Sansome
Strauss Levi & Co, 14 Battery
Verdier, Moreau, & Co, 106 Montgomery

Retail.

Abraham P & Son, 44 Sixth
Alvord Frank, 1219 Pacific
Apple Sarah Mrs, 305 Hayes
Bare Gustave, 1441 Polk
Basson & McDonnell, 2606 Mission
Bienenfeld E, 1015 Larkin
Blumenthal B, 848 Market
Blumenthal Julius, 336 Hayes
Bowen A H, 502 Valencia
Bowen Alfred, 1165 Market
Cahalan J Mrs, 1442 Valencia
Callan T N, 34 Fourth
Chester Frederick & Co, 102 Kearny
Clar & Cunningham, 1220 Polk
Coady Charles F, 3005 Mission

CELEDONIO ORTIZ, HERMOSILLO, MEXICO, WHOLESALE HARDWARE, OILS AND PAINTS.

G. BÜLLE Y CIA,, Hermosillo, Mex., Mining and Agricultural Supplies

Wm. B. Hooper & Co., {113 Maiden Lane, N. Y., Guaymas, Tucson, El Paso, San Francisco.} Candles, Teas, Coffee, Etc.

L. ZECKENDORF & CO., Tucson, A. T., DRY GOODS, BOOTS and SHOES.

Cohn Brothers, 1337 Pacific
Crocker Bros, 1303 Stockton
Crocker L & A, 1125 Stockton
Curtin C, 911 Market
Danielwitz Joseph, 2939 Sixteenth
Daus I, 1343 Dupont
Davidson J W & Co, 101 Kearny
Dewane Annie, 1118 Folsom
Doane & Henshelwood, 132 Kearny
Eber A, 102 Sixth
Elder Bros, 315 Hayes
Elias Rosa Mrs, 422 Third
Finkenstedt H Mrs, 1307 Stockton
Flanigan P, 150 Sixth
Flenniken Robert, 724 Montgomery
Frieder Robert, 419 Hayes
Furst Philip, 1413 Stockton
Goldman & Son, 2935 Sixteenth
Hammerschlag M, s w cor Dupont and Vallejo
Hanly John, 836 Market
Hummel G & Co, 105 Fifth
Isaacs S & Bro, 122 Sixth
Jacobs C, 2736 Howard
Jacobs J, 215 Dupont
Jacobs J & Son, 408 Kearny
Jullian Charles, 1329 Dupont
Keane Bros, 113 Kearny
Kellner M, 306 Sixth
Kennedy, Brennan & Co, 901 Market
Kennedy P B, 232 Kearny
Kerr Edward, 540 Sixteenth
Lange L A, 2542 Folsom
Lazarus S, 1235 Stockton
Lebeck L, 1429 Dupont
Lippman Bros, 443 Hayes and 450 Valencia
Livingston & Soudheimer, 1420 Polk
Lowth J & Co, 706 Market
Magnes A, 306 Sixteenth
Maguire A B & Bro, n w cor Nineteenth and Mission
Marks Adolph, 228 Sixth
Marks Morris, 450 Third
McCaskie James F, 1520 Dolores
McMahon John, 224 Sixth
Meyer Charles, 1227 Stockton
Meyer William, 1113½ Stockton
Michelsohn A & Co, 2029 Fillmore
Moller & Mautz, 714 Mont
Moran D M & Co, 128 Sixth
Moran James M & Co, 204 Sixth
Nachtsheim F Mrs, s w cor Kentucky and Butte
Nathan & Co, 27 Fifth
O'Brien J J & Co, 924–928 Market
O'Connor, Moffatt & Co, 115 Post
O'Dwyer & Einhorn, 36 Third
Oppenheimer & Goodman, 3 Sixth
Palmer T F, 730 Market
Peixotto & Silverman, 42 Third
Porter & Porta, 127 Fifth and 136 Montgomery ave
Posener Hermann, 920 Market
Prager A J, 827 and 833 Kearny
Rank C P & Co, s w cor Jessie and Sixth
Rosenblum Bros, 1307 Pacific
Rosenfeld A, 1209 Polk
Samuels D, 123 Post
Samuels J, 104 Kearny
Sanders H & Co, 160 Third
Sanders W, 236 Sixth
Santomasimo C, 1328 Dupont
Schlichter Philip, 52 Fourth
Schloss Solomon, 226 Third
Schmidt Joseph, 1311 Dupont
Schoenholz Bros & Co, 110 Sixth and 1913 Fillmore
Shemanski H, 1102 Stockton
Silberberg Max, 1529 Turk
Silverman Joseph, 220 Third
Stone K L, 1211 Stockton
Strauss & Frohman, 1201–1205 Stockton
Timm & Ryan, 251 Sixteenth
Verdier, Moreau & Co, 106 Montgomery

STARBIRD & GOLDSTONE, {Dealers in LUMBER FOR HEADER WAGON BEDS, &c. 101 Market Street, S. F.

SAFFORD, HUDSON & CO., Bankers, Tucson and Tombstone, Ariz.

Wand Joseph & Bro, 212 Sixth
White, Grey & Co, 116 Kearny
Wilson Robert, 2514 Mission
Wineburgh E, 219 Dupont
Wolfe A, 902 Dupont
Wolfe Moses A, 1022 Market
Wolfe William, 1207 Stockton

Dyers.

Bertin Alexander, 430 Bush, 251 Sutter, 59 Second, and 108 Fourth
Bertin P, 1212 Polk
Bousquet A M Mme, 726½ Howard
Cameron Agnes Miss, 116½ Taylor
Dreyfus Th, 35 Sixth
Drolet M Miss, 325 Mont ave
Hagerup F C, 148 Third
Holmes Charles J, 633 Market and 422 Bush
Kuttner N, 821 Larkin
Orjubin Frank M, 603 Mont ave
Pfaff L, 907 Larkin
Rangod G, 1006 Stockton
Silberstein P H, 861 Folsom
Snow John F, 3 Dupont
Stolzenwald Henry, 1148 Folsom
Thomas F & Co, 734 Wash, 33 Fourth, and 213 Post

East Indian Goods.

Parker James M, 332 Kearny
Wassiamull & Assomull, 406 Kearny

Electric Belts and Appliances.

Folkers J H A & Bro, 118 Montgomery
Gray & Co, 9 Geary
Horne W J, 702 Market
I X L Elastic Truss Co, 646 Market
Magnetic Elastic Truss and Belt Co, 704 Sacramento
Pacific Electric Co, 330 Sutter
Pulvermacher Galvanic Co, 513 Montgomery
West C N, 652 Market

Electric Gas Lighting Companies.

California Electric Gas Lighting Co, 22 Kearny

Electric Light Companies.

California Electric Light Co, 220 Jessie

Electric Light Machinery.

California Electrical Works, 35 Market

Electric Pen Writing.

Dakin E A, 320 Sansome
Haines J D, 108 Leidesdorff
Page T W, 318 Pine

Electrical Apparatus Manufacturers.

California Electrical Works, 35 Market

CALIFORNIA ELECTRICAL WORKS,
MANUFACTURERS
Telephone and Telegraph Supplies
Electro Platers in Nickel, Gold and Silver, Blasting Machines and Supplies, and Amalgamating Plates for Mines a specialty.
OFFICE AND WORKS, 35 MARKET ST.
PAUL SEILER, SUPT. SAN FRANCISCO.

Electrical Instruments.

California Electrical Works, 35 Market
Folkers J H A & Bro, 118 Mont
Hampton Charles, 607 Mission
Hatteroth & Russ, 321 Kearny

CELEDONIO ORTIZ, HERMOSILLO, MEXICO, DOMESTIC GOODS.

A. BÜLLE Y CIA., Hermosillo, Mex., Abastecimientos para Minas y Agricultura

Wm. B. Hooper & Co., { 113 Maiden Lane, N. Y., Guaymas, Tucson, El Paso, San Francisco. } *Shipping and Commission Merchants.*

L. ZECKENDORF & CO., Tucson, A. T., Headquarters for Everything.

Electro Platers.

California Electrical Works, 35 Market
Denniston E G, 653 Mission
Ekelund E, 9 Hardie Place
Particelli & Iaccheri, 8 Golden Gate ave
Shepman W E, 103 Geary

Electrotypers.

Marder, Luse & Co, 528 Sac
Painter & Co, 510 Clay
Palmer & Rey, 529 Com
Winterburn Joseph & Co, 417 Clay

Elevator Manufacturers.

Buswell W F, 223 Mission
California Machine Works, 119 Beale
Clot & Meese, 303 Mission
Hinkle Philip, 116 Main

Embalmers.

Craig & Kremple, 22 Mint ave
Massey Atkins, 651 Sacramento

Embroideries.

(See also Dry Goods.)

* Importers.

*Bauer Bros & Co, 547 Market
*Cobliner Bros, 543 Market
*Davisson, Hall & Co, 6 Sutter
Deppen D Mme, 38 Kearny
Koerner S Mrs, 940 Market
*Levinsky M & Co, 515 Market
*Levy Jules, 523 Market
Mansbach E & Co, 26 Kearny
*Muser Bros, 541 Market
*Prinz & Fisher, 215 Sansome
Strothoff M Mrs, 1022½ Market

Embroidery Stampers.

Aaron D Mrs, 133 Sixth
Cameron Agnes Miss, 116½ Taylor
Kuhl M Miss, 211 Post
McGinn A Miss, 218 O'Farrell
Strothoff M Mrs, 1022½ Market
Sullivan C Mrs, 334 Sutter

Emery Wheels.

Byrne & Ivers, agents Hyde, Ayer & Co, and Springfield Glue and Emery Wheel Co, 424 Montgomery
Gregory H P & Co, 2 California

SPRINGFIELD
Glue and Emery Wheel Co.
Springfield, Mass.
Emery Wheels, Automatic Knife Grinders, Emery Wheel Machinery, Belt Hooks, Nickel Anodes, Salts, Emery, Polishing Supplies, &c.
CALIFORNIA AGENCY, BYRNE & IVERS,
424 Montgomery Street, San Francisco.

Employment Offices.

Dawson & Co (Chinese), 627 Sacramento
Ewer W D & Co, 626 Clay
Fenton & Co, 124 Geary
Gilson O C & Co (Chinese), 35½ O'Farrell
Hansen C R & Co, 110 Geary and 624 Clay
King & Bradley (Chinese), 640 Clay
McLane Mrs & Co, 240 Sutter
O'Brien & Ward, 610 Clay
Rice, Watkins & Co, 116 Geary

Enamelers, Gold and Silver.

(See also Jewelers, Manufacturing.)

Pohlmann Gustave, 417 Kearny

Engine Builders.

(See Iron Foundries; also Machinists.)

Starbird & Goldstone, { Dealers in Albion River Mills Cargoes of Lumber to order. 101 Market Street, S. F.

SAFFORD, HUDSON & CO., Bankers, Tucson and Tombstone, Ariz.

Engineers.

(See Civil, Mechanical, and Mining Engineers.

Engineers' Supplies.

Marwedel Charles F, 56 First
Smith & Nelson, 10 Com

Engravers.

Baker George H, 410 Clay
Bancroft A L & Co, 721 Market
Bosqui Edward & Co, 523 Clay
Britton & Rey, 525 Com
Day Thomas J, 103 Mont
Dodge Bros, 116 Post
Francis, Valentine & Co, 517 Clay
Galloway W T & Co, 540 Clay
Garrison & Co (wood), 521 Clay
Gibbons E P & Co (wood), 219 Bush
Gihon Thomas & Son, 109 Montgomery
Giller C L, 420 Montgomery
Goldsmith W E & Son (card and seal), 26 Montgomery
Haffner G W, 9 Geary
Hoffman & Schenk, 414 Sac
Joiner J J, 33 Kearny
Kehrleing Emil, 328 Bush
Klumpp William, 235 Kearny
Kuner A (seal), 611 Wash
Laplace & Epting, 535 Clay
Moorecroft F (stone seal), 126 Kearny
Oliver Henry (wood), 535 Clay
Oliver William F, 240 Mont
Pages J F (seal), 648 Sac
Phelan & Co, 526 Montgomery
Pollhammer A, 417 Kearny
Rix H A, 208 Sutter
Schiller H, 339 Bush
Schmidt M & Co, 411 Clay
Schultze Emil, 321 California
Stout W C, 13 Trinity
Tonks Joshua (gold and silver), 614 Merchant
Van Vleck D (wood), 432 Montgomery
Waldstein A, 320 Sansome
Wood George M & Co, 120 Post

W. W. GARRISON. F. B. MATHIESON.

GARRISON & CO.

WOOD ENGRAVERS,

No. 521 CLAY STREET,

SAN FRANCISCO.

A. KUNER,

Seal Engraver & Die Sinker,

No. 611 WASHINGTON STREET,

Third Floor. SAN FRANCISCO.

Engravers' Materials.

Dinkelspiel & Nordmann, 120 Sutter
Wood George M & Co, 120 Post

Engravings.

(See Pictures and Frames.)

Essence Manufacturers.

Blakeslee & Weck, 1225 Market
Bothin, Dallemand & Co, 305 Front
Cahen Louis & Son, 418 Sac
McMillan Donald, 714 Front
Merten, Moffitt, & Co, 318 Clay
Nonpareil Syrup Co, 719 Bryant
Rieger P & Co, 511 Front
Rudolph William & Co, 1567 Market
Souther Joseph N & Co, 124 Market

CELEDONIO ORTIZ, Hermosillo, Mexico, Wholesale Boots and Shoes.

G. BÜLLE Y CIA., HERMOSILLO, Mex., Wholesale Groceries.

Wm. B. Hooper & Co., { 113 Maiden Lane, N. Y., Guaymas, Tucson, El Paso, San Francisco. } LUMBER, SASH, DOORS, SALT, ICE.

Estates—Agents of.

Bowie Allan St J, agent for the care and general collection of estates, 318 Montgomery
Lick Trust, Henry E Mathews sec'y, 606 Montgomery
Robinson Alfred (trustee Stearns Rancho), 318 Cal

Expresses.

Anderson G W & Co (Oakland and S F), 331 East
Armstrong Thomas C (S F and Haywards) 1 Commercial
California Transfer Co, Hayes, Gaffeney & Hussey, 222 Montgomery, freight office 524 Davis
City Transfer Co, 644 Market
City Transit Co, 9 Post
Foreign Parcel Express, 108 Leidesdorff
Foster Charles (Oakland Parcel Delivery) Oakland Ferry
Gallagher Charles E (Oakland and S F), 309 East
Howard C L (San Rafael and S F) 1 Commercial
Hutson & Co, 121 Jessie
Lind A W (Alameda and S F), 331 East
Oakland Transfer Co, 28 Market and 9 Post
Pacific Transfer Co, 110 Sutter
Standard Express Company (Brooklyn and Fruit Vale), 1 Commercial
Steere & Colby (East Oakland and S F), 331 East
Tucker's (Oakland and S F), 36 Market
Wells, Fargo, & Co's, 320 Sansome
Whitney & Co's (S F & Oakland), 3 Commercial
Wingate I C (S F and Oakland), 6 Sacramento

Extract of Coffee.

Adams A P, 51 Fremont
Koster & Zwick, 33 Main

Fancy Goods.

Wholesale.

Bauer Bros & Co, 547 Market
Buyer & Reich, 128 Sansome
California Corset Co, 539 Market
Casper Sam, 585 Market
Cobliner Bros, 543 Market
Davis Bros, Toklas & Co, 10–16 Sutter
Davisson, Hall & Co, 6 Sutter
Dawson, Mayer & Co, 120 Sutter
Feigenbaum & Co, 120–124 Sansome
Frankenthal, Bachman & Co, s w cor California and Battery
Hoffman & Co, 17 Battery
Jones E H & Co, 535 Market
Levinsohn & Meyerstein, 117 Sansome
Levy M & Co, 109 Battery
Lobe, Salinger & Co, 515 Market
Michels, Friedlander & Co, 9 Battery
Nast, Greenzweig & Co, 533 Market
Nathan B & Co, 130 Sutter
Prinz & Fisher, 215 Sansome
Rosendale A C, 549 Market
Sadler & Co, 605 Market
Schweitzer, Sachs & Co, 29 Sansome
Son Bros, 300 California
Spence A S Co, 537 Market
Stevenson & Longwill, 603 Market
Weil Bros & Co, 21 Battery
Weil & Woodleaf, 113 Battery

Retail.

Ackerman Bros, 123 Kearny
Alexander A, 804 Kearny

L. ZECKENDORF & CO., TUCSON, A. T., AGENTS FISH BROS.' FARM, FREIGHT AND SPRING WAGONS.

STARBIRD & GOLDSTONE, { DEALERS IN LUMBER, 101 Market Street, S. F.

SAFFORD, HUDSON & CO., Bankers, Tucson and Tombstone, Ariz.

Alexander Philip, 2762 Mission
Altfield Simon, 17½ Fourth
Bacquie E, 218 Sixth
Bernstein S, 38 Fourth
Bine S, 130 Kearny
Birchall Edward, 1601 Eddy
Boch T Mrs, 2117 Fillmore
Brand J W Mrs, 120 Taylor
Burton L A, 430 Hayes
Cannon Louisa Mrs, 1554 Market
Carlyle C, cor Railroad and Twelfth aves, South S F
Caro Louis, 50 Seventh and 236 Fifth
Cohen I, 310 Sixth
Cohen Marx, 210 Second
Cohn J M, 1405 Twenty-fourth
Collins D, 210 Twenty-fourth
Conant B H, 202 Stockton
Cornwall & Co, 1152 Market
Crossett & Samuel, 914 Market
Cushing E Miss, 134 Third
Danziger Sam, 238 Third
Davis Bros, 718 Market and 419 Kearny
De Courcy M Mrs, 2941 Sixteenth
Dewane Annie, 1118 Folsom
Douglass Mary Miss, 2513 Mission
Driscoll M Mrs, 1553 Market
Duke C, 521 Taylor
Flavin M J, s e cor Kearny and Commercial
Fletcher C S, 1723 Hyde
Freese H F, 158 Third
Gensler Julius, 316 Sixth
Goddard Gilford, 914 Valencia
Goldsmith N, 468½ Sixth
Goldsmith Simon, 250 Third
Hahn A C Mrs, 124 Kearny
Hartman S & Bro, 36 Kearny
Hobose W J E, s w cor Haight and Webster
Hohenthal Gustave, 131 Fourth
Honigsberger C Mrs, 625 Larkin
Horn Martin, Eddy nr Scott
Hubbard E H, Mrs, 923 Market
Hultschinsky Richard, 224 O'Farrell
Hyde E H & Co, 161 New Montgomery
Isaacs S & Bro, 122 Sixth
Jacobs H Mrs & Co, 146 Third
John George, 152 First
Jones J W, 24 Sixth
Kahn E Mrs, 246½ Fourth
Koerner S Mrs, 940 Market
Kohlberg & Co, 143 Post
Kohn H & Son, 1132 Market
Leon J V, 35 Fourth
Leroy E Mrs, 121 Sutter
Levingston F Mrs, 800 Larkin
Licht Louis, 145 Second
Loeb A, 204 Fifth
Loomis George, 720 Kearny
Lowinger Adolph, 346 Kearny
Magnin Isaac, 116 Third
Mallett R Mrs, 1007 Stockton
Malone J H Miss, 925 Market
Mansbach E & Co, 26 Kearny
Masterson Charles, 1501 Larkin
Mayers Robert, 621 Market
McCarthy & Gillespie, 1203 Fillmore
McGee Thomas, 1155 Folsom
McNally William, 845 Valencia
Mearns James, 1500 Powell
Messersmith J L, 2501 Mission
Nathan & Co, 27 Fifth
Newman & Freud, 1025 Stockton
Newman & Levinson, 129 Kearny
O'Dwyer & Einhorn, 36 Third
O'Neill & Stuart, 875 Market
Oldroff L Mrs, 410 Third
Oppenheimer & Goodman, 3 Sixth
Palmer T F, 730 Market
Parker A E Miss, 2513½ Mission
Patton A F, 630 Kearny
Peixotto & Silverman, 42 Third
Peters F M L & Co, 207 Mont
Peterson A B, 302 Third
Pollack Abraham, 741 Market
Porter & Porta, 127 Fifth and 136 Montgomery ave
Posener Hermann, 920 Market

CELEDONIO ORTIZ, HERMOSILLO, Mexico, MINING SUPPLIES.

G. BÜLLE Y CIA., HERMOSILLO, Mex., Ropa por Mayor.

Wm. B. Hooper & Co., { 113 Maiden Lane, N. Y., Guaymas, Tucson, El Paso, San Francisco. } Forwarding of Mining Supplies a Specialty.

L. ZECKENDORF & CO., TUCSON, A.T., HARDWARE AND GROCERIES.

Quinn J E, 1400 Polk
Rank C P & Co, s w cor Jessie and Sixth
Reinstein William, 411 Kearny
Richardson H Mrs, 752 Market
Robinson Isaac, 264 Third
Rosenfeld A, 1209 Polk
Sahlein Moses J, 11 Stockton
Sanders John, 520 Geary
Schuerg George, 405 Twenty-fourth
Serb Emily Mrs, 1401 Baker
Sharp James V, 116 Ninth
Silverman Joseph, 220 Third
Silverstein J, 1435 Polk
Smithson B Mrs, 414 Geary
Sommer Marx, 362 Third
Still & Foster, 191 Sixteenth
Stolz Abraham, 109 Dupont
Strong G W, 2039 Mission
Thatcher E C, 869 Market
Van Doren George W, 1505 Stockton
Van Noorden T & Co, 1505 Steiner
Vetter H Mrs, 511 Bryant
Vrachliotti George, 1018 Larkin
Wanz K Mrs, 204 Twenty-fourth
Weitz & Bibo, 2011 Fillmore
Welbon S, s e cor Sanchez and Jersey
Wiese G H, 326 Sixth
Wigger R Mrs, 635 Sutter
Wolfe Moses A, 1022 Market
Wolffsohn N W, 720 Market
Young S & Son, 912 Market
Zemansky S, 210 Sixth

Fancy Woods.

Liesenfeld P, 945 Folsom
Strahle Jacob & Co, 533 Market
Wigmore John, 129 Spear and 26 Howard

Feather Duster Manufacturers.

Figer Bros, 615 Sacramento
Kunze Otto E, 646 Mission
Simpson R W, 325 Sacramento
Unna Jacob, 157 Mew Mont

Feathers.

Balny A J (ostrich and fancy), 608 Market
Glover & Willcomb, 65 New Montgomery
Jansen Alex, 48–54 Second
Keogh John, 73 New Mont
McCabe Owen, 931 Market
Morchio A Mrs (ostrich and and fancy), 724½ Market
Sloane W & J & Co, 525 Market
Spencer John C (ostrich and fancy), 1024 Market
Westall Joseph, 764 Mission

ALEX. JANSEN,
Manufacturer and Wholesale Dealer in
UPHOLSTERY, BEDDING
Feathers and Frames,
Nos. 48-54 SECOND STREET,
SAN FRANCISCO, CAL.

Feed Mills.

Capitol, Deming, Palmer & Co, 202 Davis
Columbia, J N Harrison, 124 Main
Laumeister C S, 203 Mission
Pioneer and Alta, Eisen Bros, 8–16 Stevenson
Solano, H O'Neil, 224 Steuart
Washington, Dohrmann & Co, n w cor Wash and Drumm
Yolo, Dierck, Hinz & Plagemann, n e cor Mission and Main

Felting.

Asbestos Boiler Felting Co, E A Millard manager, 108 Leidesdorff
Hanna J & P N, 310 Davis
Merrell I L (asbestos), 318 Townsend

Starbird & Goldstone, { Dealers in all Kinds of LUMBER. 101 Market Street, S. F.

SAFFORD, HUDSON & CO., Bankers, Tucson and Tombstone, Ariz.

Perine N P, 28 New Mont
Salamander Boiler Felting Co, E A Millard manager, 108 Leidesdorff

File Makers.

Doble A, 15 Fremont
Jones F A & Co, 305 Howard
Linforth, Rice, & Co (agents), 323 Market
Pacific Saw Manufacturing Co, 17 Fremont
Wolf A, 1332 Columbia

Fire Bricks.

Blochman & Cerf, 5 Drumm
Davis & Cowell, 213 Drumm
Gladding, McBean, & Co, 1310 Market
Holmes H T Lime Co, 14 Market
Owens John B, 22 California
Ray W S & Co, 14 Market

Fire Clay.

Davis & Cowell, 213 Drumm
Gladding, McBean, & Co, 1310 Market
Holmes H T Lime Co, 14 Market
Owens John B, 22 California

Fire Hose.

(See Hose.)

Fire Tile.

Blochman & Cerf, 5 Drumm
Davis & Cowell, 213 Drumm
Gladding, McBean, & Co, 1310 Market
Holmes H T Lime Co, 14 Market
Owens John B, 22 California

Fire Works Manufacturers.

Steele, Elder & Co, 204 Front

Fire-arms.

(See Guns and Sporting Materials.)

Fish—Cured.

(See also Salmon Canned.)

Lynde & Hough, 416 Davis
McCollam Thomas W & Co, 208 Clay
Wieland Bros, 328 Front

Fish—Fresh.

Albers & Schmidt, Cal Market
Antoni E, Clay St Market
Barbetta F & Co, S F Market
Beaven D B, Mission Market
California Neptune Fishing Co, San Francisco Market
Camilloni G & Co, Clay St Market
Cavalletti D, New Metropolian Market
Curtis & Sons, 232 Fifth
Dowling J, Grand Central Market
Edwards & Stephens, Centre Market
Fabie Nicholas, Clay St Market
Gusmani Siveino, 510 Merchant
Hogan Michael, Grand Central Market
Howland W P, 237 Sixth
Iguglia G B, 508 Merchant
Kessing J H, California Market
Kettle & Paladini, Bay City Market
Lefebore Emile, 821 Pacific
Lusinchi & Tavolara, Clay St Market
Mayes George, Cal Market
Moraghan M B, Cal Market
Paladini A, S F Market
Pardini N, Bay City Market
Pardini N & Co, Centre Market
Pardini & Co, 502 Merchant
Pisani C & Co, Clay St Market
Silvestri A & Co, 517 Merchant

CELEDONIO ORTIZ, Hermosillo, Mexico, WHOLESALE GROCERIES.

G. BÜLLE Y CIA., Hermosillo, Mex., Wholesale Dry Goods.

Wm. B. Hooper & Co., { 113 Maiden Lane, N. Y., Guaymas, Tucson, El Paso, San Francisco. } Financial Agents.

L. ZECKENDORF & CO., Tucson, A. T., GENERAL MERCHANDISE.

Spence & Johnson, Cal Market
Sposito J & Co, Cal Market
Taylor Thomas, 515½ Fourth
Tesmore Solomon, Cal Market
Toohey John, 341 Fourth
Wolff August, Cal Market

Fish Hooks.

Milward H & Sons, 511 Market

Fish Net Manufacturers.

Neville & Co, 31 and 33 Cal

Fishing Tackle.

(See also Guns and Sporting Materials.)

Armes & Dallam, 230 Front
Allen E T, 416 Market
Dunn Horace D, 547 Wash
Liddle & Kaeding, 538 Wash
Plate A J & Co, 418 Market
Shreve & Wolf, 214 Bush

Flag Manufacturers.

Godfrey & Malloy, 50 Clay
Hanna J & P N, 310 Davis
Neville & Co, 31 and 33 Cal
Norcross & Co, 6 Post
Pasquale B, 642 Washington and 967 Howard

Flavoring Extracts.

Blakeslee & Weck, 1225 Market
Bothin, Dallemand & Co, 305 Front
Cahen Louis & Son, 418 Sac
Cohen P, 621 Sansome
Cotrel Thomas, Jr, 405 Front
Cutting Packing Co, 17 Main
Hawley C J & Co, 215 Sutter
McMillan Donald, 714 Front
Merten, Moffitt & Co, 318 Clay
Rieger P & Co, 511 Front
Rudolph William & Co, 1567 Market
Souther Joseph N & Co, 124 Market

Flax Twines.

Doyle Henry & Co, 511 Market

Florists.

(See also Nurseries.)

Abraham Charles, California Market
Biter John, Waller bet Fillmore and Steiner
Bolse Benjamin, 1009 Folsom
Callo B & Co, 246 Sutter
Collie William H, 20 Post
Deasy Jerome Mrs, 736 Market
Dovichi Silvestre, 4 Turk
Fautsch Francis E, 2400 Buchanan
Fustini Peter, 9 Eddy
Gaubert J, 604 California
Heins E Mrs, 103 Stockton
Hilbert A, 15 Geary
Kahn Sarah, 716 Washington
Kissel Jacob, Grand Central Market
Maret Victor, 1000 Market
Meherin Thomas, 516 Battery
Meyer E, 31 Geary
Meyer William, 339 Bush
Pasquier Louis, 1512 Broadway
Pottet Henri, s w cor Alabama and Twenty-first, and 41 Sixth
Pouyal J, 1727 Mission
Pouyallet & Co, 211 O'Farrell
Robertson William, 2308 Folsom
Servel Firmin, 105 Sixth
Sievers John H, 25 Post
Ulrich & Leopold, 35 Post
Vincent Sevin & Co, 607 Sansome
Vivien August, 417 Geary

Starbird & Goldstone, { Dealers in Red Wood Posts and Puget Sound Fencing. 101 Market Street, S. F.

SAFFORD, HUDSON & CO., Bankers, Tucson and Tombstone, Ariz.

Von Winkle Henry & Co, s s Folsom nr Seventh
Welspiel W & Co, 117 Sutter
Welspiel & Fahrenholz, 121 Sutter
Wilson M C, 36 Fourth
Wolff Bernhard, Grand Floral Market, and 109 Fourth

Flour.

(See also Flour Mills; also Groceries.)

Bassett Joseph, 222 Clay
Bray Bros, 226 Clay
Bryant & Cook, 8 Davis
Chadbourne T J, 214 Sac
Clayton Charles, 400 Front
Earl D W & Co, 226 California
Ellis M C & Son, 232 Cal
Everding J & Co, 48 Clay
Hatch & Barclay, 10 Cal
Page, Moore & Co, 213 Clay
Pallies A, 318 Davis
Sperry & Co, 22 California
Starr & Co, 16 California
Tenney R P, n e cor Market and Davis
Waterman M & Co, 113 Clay
Ziegenbein John & Co, 201 Davis

Flour Mill Supplies.

Wagner Joseph & Co, 105 Mission

Flour Mills.

Caledonia (meal), Henry Coubrough, 713 Sansome
Capitol, Deming, Palmer & Co, 202 Davis
Genesee, Henry Coubrough & Co, Gold nr Sansome
Golden Age, 717 Battery
Golden Gate, Horace Davis & Co, 41–49 First
National, Martenstein & Deming, s w cor Battery and Pacific
Pioneer and Alta, Eisen Bros, 8–16 Stevenson
Washington, Dohrmann & Co, n w cor Washington and Drumm
Western, T W Floyd & Co, 220 Clay
Yosemite, Splivalo & Forman, office 415 Battery

Flower Pots.

(See also Crockery and Glassware.)

Gladding, McBean & Co, 1310 Market
Owens John B, 22 California

Flower Preservers.

Cook A O Mrs, 126 Kearny
Cotter J E Mrs, 100 O'Farrell

Foreign Postage-Stamps.

Richardson Bros, 214 Dupont

Forwarding Merchants.

(See Shipping and Forwarding.)

Foundries.

(See Brass Foundries; also Iron Works.)

Foundry Facings.

Eliott M A, 41 Fremont

Frame Makers.

(See Picture-Frame Makers.)

Fresco Painters.

(See Painters, Fresco.)

CELEDONIO ORTIZ, HERMOSILLO, MEXICO, MILL SUPPLIES.

G. BÜLLE Y CIA., Hermosillo, Mex., Mercaderias General.

Wm. B. Hooper & Co., {113 Maiden Lane, N.Y., Guaymas, Tucson, El Paso, San Francisco.} Issue credits available in the principal cities and towns in **Sonora, Chihuahua and Arizona.**

L. ZECKENDORF & CO., Tucson, A. T., MINING and MILLING SUPPLIES.

Fringe Manufacturers.

Auerbach & Thompson, 751 Market
Colombat A Mrs, 108 O'Farrell
Ettinger S, 105 Post
Fromm & Schaefer, 543 Market
Roehrigs & Wagmüller, 727 Market

Fruit-Dryers Manufacturers.

Davis & Porteous, 630 Third

Fruit Packers.

Earl E T, 36 California
Lusk A & Co, 534 Clay
San Jose Fruit Packing Co, 311 Sacramento

Fruits.

Wholesale.

Baglietto & Gracchi, 421 Davis
Biagi D & Co, 522 Sansome
Conrad David, 501 Front
Dalton & Gray, 406 Davis
Daly P J, 305 Washington
Earl Edwin T, 36 California
El Dorado Fruit Co, 640 Market
Elliott & Co, 509 Sansome
Eveleth & Nash, 211 Wash
Hixson, Justi, & Co, 316 Wash
Ivancovich J & Co, 500 Wash
Levy A & Co, n e cor Front and Washington
Levy S & Co, 218 Washington
Lipman H, 202 Washington
Lowenhayn H, 428 Sansome
Lusk A & Co, 534 Clay
McDonogh James, 212 Wash
Mead & Runyon, 225 Wash
Meade George W & Co, 416 Front
Onesti & Connor, 503 Sansome
Russ, Meyerink, & Co, 525 Sansome
San Jose Fruit Packing Co, 311 Sacramento
Scatena L & Co, 207 Wash
Spafford J M & Co (dried), 310 Clay
Sresovich L G, 507 Sansome
Stewart & Buckley, 513 Sansome
Thomas J P, 109 Davis
Vuscovich V & Co, 519 Sansome
Wittland & Frederickson, 209 Washington
Waltersen & Dewey (dried). 212 Clay

Retail.

Abramovich Bros, 1501 Polk
Abrams H & Co, 238 Fourth
Aronsohn I, 3 Sixth
Avery D R & Co, Centre Market
Bacigalupi & Casassa, 507 Wash
Barbieri Stephen, 214 Third
Barner Louis, 153 Ninth
Barry Bros, 3 Bowen's Block, South San Francisco
Barry M B, Railroad ave nr Sixteenth ave, South S F
Brickett John, 325 Turk
Brignoli Juan, 504 Third
Brown Richard, 911 Harrison
Brown & Wells, Cal Market
Cain Peter P, 26 Taylor
Carnell Richard, 142½ Fifth
Caro Samuel, 43 Third
Casey & Co, n e cor Sixth and Mission
Catechi John, 204 Second
Cereghino David, n e cor Washington and Montgomery
Chelini Lazzaro, 528 Third
Chepernich L, s e cor Clay and Stockton
Cheyne Robert, 140 First
Chiesa G P, 107 Fifth
Chretien Jules, 402 Geary
Coolidge Henry, 55 Fifth
Cressino Anthony, 403 Sutter
Crowley Cornelius, 334 Third

STARBIRD & GOLDSTONE, {Dealers in SHAKES and LATHS, 101 Market Street, S. F.}

SAFFORD, HUDSON & CO., Bankers, Tucson and Tombstone, Ariz.

Curran Thomas, New Metropolitan Market
Curtoni Frank, 500 Larkin
D'Arcy George H, 2434 Mission
Dabcovich John & Co, 1020 Market
Dakin William, 1037 Howard
Davenport & Co, Centre Market
Demartini D & Co, 1401 Dupont
Derby C W & Co, Grand Floral Market
Desimone Bros, 702 Valencia
Desimone Felix, 2505 Mission
Devoto Antonio, 1529 Powell
Devoto Michael, 127 Third
Doherty T, 303 Hayes
Dondero Louis, 1819 Union
Donzel Louis P, 543 Fourth
Duffy J J, Centre Market
Dwining R, 54 Bush
Dwyer M W, 2947 Sixteenth
Fawcett & Augsburg, Centre Market
Fitzsimmons Charles, 702 Larkin
Floyd Lawrence, 500 Shotwell
Franceschini V, 521 Geary
Galli P, 811 Larkin
Garcia Bros, 529 Sansome
Gates Charles E, 1630 Stockton
George Peter, 733 Broadway
Gilfillan & Hohenschild, California Market
Grueninger Jacob, 409 Fourth
Hackmeister Charles, 418 Third
Hippmann & Schussler, California Market
Horn A F & Co, 200 Sixteenth
Inselmann Henry G C, 446 Third
Kaiser George & Co, California Market
Koenigsberg William, 1421 Devisadero
Korn Bruno, 54 Third
Krausse Charles, 33 Sixth
Lacomber Peter, 2851 Mission
Landucci M & Co, 718 Greenwich
Lavaggi, Barbieri & Co, 303 Fourth
Lavagnino Louis, 104 Fourth
Laver Henry, 337 O'Farrell
Leroy A, 46 Seventh
Letich A, 248 Taylor
Levy Sigmund, 800 Geary
Lewin P & Co, Bay City Market
Lilienthal August, 1911½ Mission
Lydon P, 1071 Bryant
Macdonald J W, 2544 Folsom
Malley P O, n e cor Mission and Eighteenth
Marchi J & Co, Clay St Market
Marsicano P, 421 Washington
Matulich Milco, 610 Laguna
Mau C, 2028 Fillmore
McCurry James, 124 Seventh
Milan George, 607 Laguna
Mitrovich Philip S, 1224 Polk
Moore Z W, California Market
Morgan Bros & Canham, 616 Market
Nusbaum F, Mission Market
Oellrich Bros, Centre Market
Olliver Charles, 25 Stockton
Oneto Andrew, 240½ Fifth
Peters George S, 846 Valencia
Piccinini Baptisto, 631 Lombard
Piorotti L, 1002 Market
Pope & Meyer, 1141 Pacific
Potter Thomas F, 1301 Leav
Quilici Angelo & Co, 1811½ Powell
Ratto & Cuneo, 102 Second
Sarraille Peter, 322 Francisco
Schmidt George F, n w cor Shotwell and Twenty-third
Schneider John, 1706 Polk
Shillaber Levi & Co, 268 First
Simi Michele, 1519 Buchanan
Simrak Mitchell, 2100 Fillmore
Spring G W, 803 Fourth
Starr George R, Bay City Market
Swan E S, California Market
Tardelli R, 301 Hayes

CELEDONIO ORTIZ, Hermosillo, Mexico, GENERAL MERCHANDISE.

G. BULLE Y CIA., Hermosillo, Mex., General Merchandise.

Wm. B. Hooper & Co., { 113 Maiden Lane, N. Y., Guaymas, Tucson, El Paso, San Francisco. } *Illuminating and Lubricating Oils in every variety.*

L. ZECKENDORF & CO., Tucson, A. T., MAKE ADVANCES ON Produce, Ores, Etc.

Thompson William, Twenty-Sixth nr Bartlett
Thornton J F & Co, 2001 Polk
Tinnemann Louis, 1502 Polk
Umheim J, 56 Second
Ungaretti F & Co, 601 Post
Vicini Peter, 1001 Pacific
Weber & Keyser, 2734 Mission
Wells Milton H, 1806 Market
Weaver & Keyser, 2734 Mission
White M P, 153 Eleventh
Witt H, 225 Sixth
Witt John, Bay City Market
Woods Preston, 13 Fourth

Fur Dealers and Furriers.

(* Wholesale.)

*Alaska Commercial Co, 310 Sansome
Ash I, 128 Fell
Bertrand A, 309 Sutter
*Cahen Bros, 41 Clay
*Foley F & Co, 221 Drumm
Froomberg H, 114 Post
*Heineberg B, 303 Battery
*Hutchinson, Kohl, Philippeus & Co, 310 Sansome
Kohn H & Son, 1143 Market
*Koshland Bros, 301 Battery
*Koshland S & Co, 228 Cal
Lachman & Sternfels, 129 Mont
Liebes H & Co, 113 Mont
Lofstad J N, 813 Market
Müller Adolph, 27 Ellis
*Oppenheimer Ivan, 45 Clay
*Platshek & Harris, 314 Battery
***Sloss Louis & Co,** 310 Sansome
*Western Fur and Trading Co, 430 California
Windmiller M, 104 Kearny

Furnishing Goods—Gents'.

Manufacturers.

Banner Bros, n e cor Sutter and Sansome
Brown Brothers & Co, 26 Sansome
Brown N & Co, 108 Battery
Cohen W & Co, 13 Battery
Cohn H, 22 Sansome
Elfelt A B & Co, 108 Sansome
Feder M M & Co, 33 Battery
Fisher & Baum, 105 Sansome
Franklin M & Bro, 18 Battery
Goldstone M, 4 Battery
Greenbaum, Sachs & Freeman, 17 Sansome
Greenebaum B & O, 1049 Market
Heynemann H & Co, 5 Sansome
Honig Nathan, 35 Sutter
Kusel S A, 806 Valencia
Lawton F H, 608 Market
Meyerstein, Lowenberg & Co, 109 Sansome
Michels, Friedlander & Co, 9 Battery
Neustadter Bros, n w cor Battery and Pine
Popper S, 233 Kearny
Reeb Elias, 539 Market
Sachs, Heller & Co, s w cor Battery and Bush
Schweitzer, Sachs & Co, 29 Sansome
Sheyer M & Bro, 324 Sansome
Shirek & Tonner, 20 Sutter
Steinhart W & I & Co, 3 Battery
Stillman W A & Co, s w cor York and Twenty-fourth
Strauss Levi & Co, 14 Battery
Weil, Leiter & Co, 521 and 523 Market
Weil & Michels, 8 Battery

Retail.

(See also Clothing.)

Altschuler & Son, 625 Mont
Beamish P, s e cor Market and Third
Black R M, 209 Montgomery
Bloch B & Co, 204 Mont ave
Bullock & Jones, 105 Mont
Carmany John W, 25 Kearny
Carmichael J A, 1224 Market
Cohn Samuel, 152 Third

Starbird & Goldstone, { Dealers in cargoes of Redwood Lumber 101 Market Street, S. F.

SAFFORD, HUDSON & CO., Bankers, Tucson and Tombstone, Ariz.

Conkling G W, 610 Market
Copper F, 436 Kearny
Davis C Mrs, 514 Third
Eagleson & Co, 4 Kearny
Englander A M, 219 Third
Fisher Samuel, 403 Kearny
Flavin M J, s e cor Kearny and Commercial
Flyshaker S, 810 Dupont
Geistlich William, 608 Fourth
Godfrey W A H, 103 Second
Goldstone J, 926 Dupont
Gost Bernard, 135 Fourth
Green & Seiler, 689 Market
Hahn Robert C, 1008 Market
Happ Marcus, 229 Fourth
Hart M, 400 Keary
Heiman Bros, 1026 Market
Hess Henry, 219 Mont
Hodkins M W, 1508 Polk
Irving Samuel & Co, 206 Kearny
Israel Simon, 612 Fourth
Jacobs J, 215 Dupont
Jacobs Mitchell, 261 Fourth
Kalisky Charles, 111 Second
Keser L, 15 Sixth
Lanzet S, 30 Steuart
Levey Charles, 424 Kearny
Levy Julius, 617 Kearny
Lindacher & Stadtfeld, 34 Mont
Lindner J, 345 Kearny
Loomis George, 720 Kearny
Louisson M, 525 Kearny
Lubin S C, s w cor Merchant and Montgomery
Marks William & Bro, 785 Market
Markus Louis, 1152 Market
McDonald E, 304 Sixth
Mensor A, 18 Sixth
Meyer Louis, 513 Kearny
Moller & Mautz, 714 Mont
Nëff Henry C, 1016 Market
Orr & Atkins, 125 Montgomery
Palmer T F, 730 Market
Platt H Mrs, 6 Sixth
Pollack Abraham, 741 Market
Porter & Porta, 127 Fifth and 136 Montgomery ave
Reinstein William, 411 Kearny
Rosencrantz L, 252 Fourth
Schoenfeld Adolph, 106 Third
Seelig Isaac, 218 Kearny
Wichelhausen H, 924 Larkin
Weil H L, 1016 Larkin
Wilson Robert, 2514 Mission
Wineburgh E, 219 Dupont
Wolf H, 202 Bush
Worms B, 1303 Dupont

Furnishing Goods—Ladies'.

Manufacturers.

Fisher & Baum, 105 Sansome
Friedlander H (ladies' and children's), 9 Kearny
Kraker & Israel (ladies' and children's), 523 Market
Kramer, Goodman & Co, 109 Battery
Lash H (ladies' and children's), 537 Market
Lichtenstein M, 9 Dupont
Marcusa Max, 405 Dupont
Rosenfeld S (ladies' and children's), 539 Market
Schonwasser B & Co (ladies' and children's), 222 Kearny
Strauss Levi & Co, 14 Battery

H. FRIEDLANDER,
No. 9 Kearny Street,
Manufacturer and Wholesale Dealer in
Ladies', Children's & Infants' Wear
Goods Sold to the Trade at Low Figures.

Retail.

(See also Dry Goods.)

Bernstein S, 38 Fourth
Bohn Beda Miss, 204 Stockton
Brown George W, 713 Valencia
Cox William A, 458 Sixth
Friedburg E Mrs, 417 Sutter
Gould A R Mrs, 416 Larkin
Heller J Mrs, 315 Dupont

CELEDONIO ORTIZ, Hermosillo, Mexico, WHOLESALE DRY GOODS.

G. BÜLLE Y CIA., Hermosillo, Mex., Abarrotes por Mayor.

Wm. B. Hooper & Co., { 113 Maiden Lane, N. Y., Guaymas, Tucson, El Paso, San Francisco. } Proprietors of *Guaymas Mills* Guaymas, Sonora, Mexico.

L. ZECKENDORF & CO., Tucson, A. T., PAY HIGHEST PRICE FOR Hides and Wool.

Hodkins M W, 1508 Polk
Jacobs H Mrs & Co, 146 Third
Jacobs & Co, 226 Kearny
Kahn E Mrs, 246½ Fourth
Ober M H Mrs, 326 Sutter
Oramas M Miss, 126 Post
Rosenthal G, 120 Sixth
Schonwasser B & Co (ladies' and children's), 222 Kearny
Williams Albert, 240 Third

Furniture.

(* Importers.)

Appel William, 226 Fourth
Aronson A, 1324 Stockton
Bare Bros, 306 Hayes
Basch Samuel, 200½ Fourth
Baum G, 871 Market
Behlow William, 31 Post
Bernard & Pouzadoux, 312 Dupont
Bernstein E, 957 Market
Berson & Son, 26 Post
Best J & Co (office), 405½ Cal
Blum Robert, 126 Kearny
Bonacina J M, 17 Mont ave
Bowcher J, 228½ Stockton
*Browne J M, 855 Market
***Burnham James W & Co**, 618 Market
*California Furniture Manufacturing Co, 220 Bush
Capen & Co, 316 Hayes
Carleson C J, 1043 Howard
Carr P J, s e cor Mission and Twenty-fourth
*Chadbourne F S & Co, 735 Market
Clark H, 531 California
*Clarke G W, 855 Market
Cohn R, 1028 Howard
Connelly James & Co, 534 Market
Doyle Daniel P, 214 Fourth
Ehrenpfort William, 14 Third
*Emanuel L & E, 319 Pine
Ettlinger S, 1016 Howard
Feig Alexander, 151 Third
Fischer Sigmund, 113 Third
Franco & Rennert, 1051 Market
*Fredericks Joseph & Co, 649 Market
Friedman Samuel, 237 Third
Gabriel G, 443 Valencia
Gallagher William R, 20 Fourth
*Gilbert & Moore, 18 Sutter
Gilbertson M H, 203 Fourth
Goldberg Charles, 132 Fourth
Greenberg Adolph, 139 Third
Gruman S M, 819 Market
Hall & Co, 9 Taylor
Haynert C, 214 Stockton
*Heney William J & Co, 16 Ellis
Hislop Robert C, 424 Hayes
Horlor J E, 2013 Fillmore
*Hufschmidt Frederick, 325 Pine
Hurst & Dore, 231 Sixteenth
Hyman Morris, 606 Broadway
Isadore Isaac, 812 Montgomery
***Jansen Alex**, 48–54 Second
Kitterman James, 1318 Stockton
*Laeremans Frank, 528 Wash
Laird D, 1070 Howard
Levy E, 106 Fourth
Levy Elias, 786 Folsom
Lindrus O, 1059 Market
Lundie Hamilton, 350 Third
Lundy D, 829 Market
Maginnis William J, 108 Third
Malone J H, 22 Fourth
Mantz Frederick C, 1637 Polk
Marquardsen E H J, 151 Sixteenth
McCabe Hugh, 128 Fourth
Miller J A, 1009 Market
Moore Andrew, 1213 Powell
***Nathan B & Co** (agents Thonet Bros, bent wood furniture), 130 Sutter
Nelson T H, 136 Fourth
*Plum Charles M & Co, 641 Market
Preston E, 10 Fourth
Reber & Co, 241 Third
Reynolds Thomas, 817 Mont
Roberts A H, 637 Howard

STARBIRD & GOLDSTONE, { Dealers in Lumber, SUGAR PINE and BUILDING MATERIALS, 101 Market Street, S. F.

SAFFORD, HUDSON & CO., Bankers, Tucson and Tombstone, Ariz.

Robrecht Anton, 826 Pacific
Rosenthal Joseph, 110 Fourth
Sckofsky Louis, 870 Folsom
*Shaber J A, 707 Market
Simon Joseph, 1226 Stockton
Skinner R, 513 Broadway
Smith Joseph, 123 Second
Solomon I L & Co, 244 Fourth
Souther J L, 706 Howard
Stuart Thomas, 775 Folsom
Taussig Philip, 1042½ Howard
Terry & Co, 747 Market
Urry D B, 155 Third
*Wakefield Rattan Co, 644 Market
Walcom George, 109 Stockton
Wallman J C & Co, 1029 Market
Weynewsky E Miss, 328 Third
Windel H & Co, 310 Stockton
Wood Hugh, 677 Mission

ALEX. JANSEN,
Manufacturer and Wholesale Dealer in
UPHOLSTERY, BEDDING
Feathers and Frames,
Nos. 48-54 SECOND STREET,
SAN FRANCISCO, CAL.

Furniture Manufacturers.

(See also Chair Manufacturers.)

Becker & Dillmann, s s Bryant nr Fifth, office 438 Fifth
California Furniture Manufacturing Co, 220 Bush
Chadbourne F S & Co, 735 Market
Emanuel L & E, 319 Pine
Erdin Theodore, cor Fifteenth ave and San Bruno Road
Frank Henry, 214 Commercial
Frei Andrew, 231 King
Friedrichs & Gercke, n s Berry nr Fourth
Fuchs & Euler, 545 Fifth
Fuller George H, 124 Main and 19 New Montgomery
Gilbert & Moore, 18 Sutter
Granz Herman, 617 Brannan
Heney William J & Co, 16 Ellis
Herring Richard, 431 Fourth
Heywood Bros & Co (rattan), 589 Mission
Hufschmidt Frederick, 325 Pine
Indianapolis Chair Manufacturing Co, 160 New Montgomery
Jansen Alexander, 48-54 Second
Johnson Anthony, 512 Brannan
Kartschoke Edward, 560 Brannan
Knorp Albert F, 411 Mission
Kragen & Geist, 736 Brannan
Levy A N, n e cor Market and Fell
Luchsinger John B & Son, 718 Minna
Plum Charles M & Co, 641 Market
Postel Isaac, 411 Mission
Shaber J A, 707 Market
Snyder & Reichling, 574 Brannan
Wakefield Rattan Co, 644 Market
Weir & Cates, 221 Mission
West Coast Furniture Co, n w cor Fourth and Bryant

Furniture Spring Manufacturers.

Blanchard Jules, 719 Minna
California Spring Manufacturing Co, 147 New Mont
Keogh John, 73 New Mont
Pacific Spring and Mattress Co, 25 New Mont

Furriers.

(See Fur Dealers and Furriers.)

Fuse Manufacturers.

California Fuse Ass'n, 35 Market
Eagle Safety Fuse Co, John Skinker agent, 115 Pine

CELEDONIO ORTIZ, HERMOSILLO, MEXICO, WHOLESALE HARDWARE, OILS AND PAINTS.

G. BÜLLE Y CIA., Hermosillo, Mex., Mining and Agricultural Supplies

Wm. B. Hooper & Co., {113 Maiden Lane, N. Y., Guaymas, Tucson, El Paso, San Francisco.} Candies, Teas, Coffee, Etc.

L. ZECKENDORF & CO., Tucson, A. T., DRY GOODS, BOOTS and SHOES.

Eva James & Co, cor Fourteenth and Channel

Galvanized Iron Cornices.

Forderer Joseph F, 53 Beale
Hayes George & Co, 539 Fifth

Game.

(See Poultry and Game.)

Gardens—Public.

Atlantic, Bay nr Mason
Biters Floral, Waller bet Fillmore and Steiner
Germania, Erie nr Mission
Seaside, cor Jefferson and Baker
South San Francisco Park, Railroad ave nr Ninth ave
Tivoli, 28 Eddy
Vienna, 401 Stockton
Winter, 305 Stockton
Woodward's, Mission bet Thirteenth and Fourteenth

Gas Companies.

Central (The) 413 California
Pacific Gas Light Co, 508 Montgomery
San Francisco Gas Light Co, s e cor First and Natoma

Gas Fixtures.

Bush David, 22 Post
Day Thomas, 122 Sutter
McNally & Hawkins, 607 Market
Nye A F & Co, 609 Market
Prior James K, 1128 Market

Gas Machines.

Gas Consumers' Ass'n, 202 Bush
Pacific Coast Gas Saving Co, 405 California

Gas Pipe.

Allen W R & Co, 327 Market
Bush David, 22 Post
Day Thomas, 122 Sutter
Dunham, Carrigan & Co, 107 Front
Garratt W T, n w cor Fremont and Natoma
Gibbs George W & Co, 33 Fremont
Huntington, Hopkins & Co, cor Bush and Market
McNally & Hawkins, 607 Market
Montague W W & Co, 110 Battery
Nye A F & Co, 609 Market
Prior James K, 1128 Market
Rankin, Brayton & Co, 127 First
Richards & Snow, 408 Market
Selby Thomas H & Co, 116 California
Tay George H & Co, 105 Cal
Van Winkle I S & Co, 413 Market

Gasfitters.

(See Plumbers and Gasfitters.)

General Agents.

Cahen August, 320 Sansome
Dikeman D S, 200 McAllister
Healey P, 405 Kearny
Lorentzen A P, 4 Steuart
Martinon A, 511 Montgomery
Overacre P I, 123 California
Robinson E R, 21 M[illegible] Block
Schreiber J & Co, 631 Mission
Tobriner M, 207 Sansome
Wade William M, 214 Sansome

Gents' Furnishing Goods.

(See Furnishing Goods.)

STARBIRD & GOLDSTONE, {Dealers in LUMBER FOR HEADER WAGON BEDS, &c. 101 Market Street, S. F.

SAFFORD, HUDSON & CO., Bankers, Tucson and Tombstone, Ariz.

Gilders.

(See also Picture-Frame Makers.)

Brennan P J, 540 Bush
Burkhardt Max, 545 Wash
Leon & Bonet, 639 California
Lovejoy E B (ship), 20 Steuart

Gill Net Twines.

Doyle Henry & Co, 511 Market

Gilling Threads.

Barbour Brothers, 511 Market

Gimp Tacks.

Field A & Sons, 511 Market

Glass.

(See Paints, Oils, and Glass; also Plate-Glass.)

Glass Cutters.

Holst W, 118 Main
Hopper S E, 39½ Fremont
Mallon John, 19 Fremont and 1215 Howard
McCarthy James, 10 Stevenson

Glass Stainers.

Holst W, 118 Main
Hopper S E, 39½ Fremont
Mallon John, 19 Fremont, and 1215 Howard

Glass Works.

San Francisco and Pacific, s s King nr Fourth

Glassware.

(See Crockery and Glassware.)

Glaziers.

Cohen W, 1054 Howard
Hilderbrant George, 6 Lilly ave
Mayers M, 716 Washington
Stern S, 2240 Mission

Glove Importers.

(See also Wholesale Dry Goods.)

Asche T Henry & Co, 10 Geary
Davidson J W & Co, 101 Kearny
Frankenthal, Bachman & Co, s w cor Battery and California
Heynemann & Co, 5 Sansome
Jones E H & Co, 535 Market
Michels, Friedlander, & Co, 9 Battery
Muser Bros, 541 Market
Rosenbaum & Co, 22 Battery
Schweitzer, Sachs & Co, 29 Sansome
Weil & Woodleaf, 113 Battery

Glove Manufacturers.

Blumenthal B & Co, 10 Bush
Bruml S, 106 Battery
Busby Fred H, 412 Market
Clark Robert C, 114 Post
Conklin P & F G, 585 Market
Inman William M, 31 Third
Kraemer Julius, 506 Market
Lippitt, Leak, & Co, 22 Sutter
Philipp, Hesthal & Co, 109 Battery
Shoenberg & Co, 329 Sansome
Simon U, Sons, & Cook, 3 Sansome
Winehill Gustav, 515 Market

Glove Threads.

Barbour Brothers, 511 Market

Glovers' Dies.

Harris James & Co, 308 Mission
Olsson & Nevers, 111 First

CELEDONIO ORTIZ, HERMOSILLO, MEXICO, DOMESTIC GOODS.

G. BÜLLE Y CIA., Hermosillo, Mex., Abastecimientos para Minas y Agricultura

Wm. B. Hooper & Co., { 113 Maiden Lane, N. Y., Guaymas, Tucson, El Paso, San Francisco. } Shipping and Commission Merchants.

Glue Manufacturers.

Byrne & Ivers, agents Hyde, Ayer & Co, and Springfield Glue and Emery Wheel Co, 424 Montgomery
Codington, Wilcox & Co, Fifteenth ave nr Stringham, South San Francisco
Francis W H, 258 Market
Holje Martin, cor Sixteenth and De Haro

Gold Dry Washing Machines.

Harris James & Co, 308 Mission

Gold-Leaf Manufacturers.

Newman James, 202 Post

Gold Pen Manufacturers.

Baptis John H, 328 Bush
Pearce H D, 321 Montgomery

Gold Platers.

California Electrical Works, 35 Market
Denniston Edward G, 653 Mission
Hawkins J M, 620 Merchant
Martell John, 623 Sacramento
Particelli & Iaccheri, 8 Golden Gate ave
Rudgear & Parr, 23 Stevenson
Shepman W E, 103 Geary
Spink & Sons, 7 Fourth
Zante Daniel, 190 Jessie

Gold and Silver Refiners.

Johnston William D, 118 Halleck
Price Thomas, 524 Sacramento
Selby Smelting and Lead Co, 416 Montgomery

Grain.

(See also Brokers, Grain.)

Bray Bros, 226 Clay
Deming, Palmer & Co, 202 Davis
Dresbach William, 316 California
Dutard H, 128 Davis
Earl D W & Co, 226 California
Grangers' Business Association, 38 California
Hart Jackson, 22 California
Hatch & Barclay, 10 California
Heriot, Bigley & Co, n e cor Davis and Clay
Holcomb W A & Co, 302 Davis
Hulme & Grant, 10 Davis
McNear G W, 20 California
O'Neill Bros, 216 Davis
Ransom Elisha & Co, 204 Cal
Richards O S, n e cor Front and Clay
Root & Hatch, 122 Clay
Rouse & Laws, 306 Davis
Sheehy Robert, 317 California
Sperry & Co, 22 California
Ten Bosch N & Co, 28 Merchants' Exchange
Waterman M & Co, 113 Clay
White & Hewlett, 320 Davis

Grain Exchanges.

San Francisco Grain Exchange, 327 Pine

Grainers.

(See also Painters, House and Sign.)

Donlevy A, 923 Market
Flagler W, 254 Clementina
McCarthy Timothy, 654 Natoma
Peterson G B, 308 Minna
Schofield Charles, 108½ Jessie
Sykes Charles H, 657 Mission

L. ZECKENDORF & CO., Tucson, A. T., Headquarters for Everything.

Starbird & Goldstone, { Dealers in Albion River Mills Cargoes of Lumber to order. 101 Market Street, S. F.

PACIFIC IRON WORKS

1850 ... 1882

RANKIN, BRAYTON & CO.

Office. 127 FIRST Street.

SAN FRANCISCO, CAL.

Builders of

Mining Machinery.

PLANTS for Gold and Silver Mills, embracing the latest and most improved machinery and processes for base and free ores. Water Jacket Smelting Furnaces for silver, lead, and copper ores, with new and important improvements superior to any other make. Hoisting Works, Pumping Machinery, Chloridizing Furnaces, etc. We offer our customers the best results of 30 years' experience in this special line of work, and are prepared to furnish the most approved character of Mining and Reduction Machinery, superior in design and construction to that of any other make, at the lowest possible prices. We also contract to deliver in complete running order, Mills, Furnaces, Hoisting Works, etc., in any of the States and Territories of the Pacific Coast. Estimates given on application. Send for illustrated circular.

WATER JACKET SMELTING FURNACES

— FOR —

Galena-Silver & Copper ORES.

THE PACIFIC WATER JACKET SMELTERS embrace many features that are entirely new and of great practical utility, which are covered by letters patent.

No other furnaces can compare with these for durability, and in capacity for uninterrupted work.

MORE THAN SIXTY

of them are now running on the Pacific Coast, giving results never before obtained as regards continuous running, economy of fuel, grade and quality of bullion produced. We are prepared to demonstrate by facts the claims here made.

These Smelters are shipped in a complete state, requiring no brick or stone work, except that for the crucible, thus saving great expense and loss of time in construction.

Complete smelting plants made to order of any capacity, and with all the improvements that experience has suggested as valuable in this class of machinery. Skilled and experienced smelters furnished when desired to examine mines and to superintend construction and running of furnaces. Estimates given upon application. Send for circular.

RANKIN, BRAYTON & CO.

Pacific Iron Works.

SAN FRANCISCO.

HOISTING WORKS.

FOR SINGLE OR DOUBLE SHAFTS to work any depth, of late and improved designs. Our various styles of Hoists are the most perfect and complete of any that have ever been devised, embracing all the improvements and safeguards that experience has proved valuable in this class of machinery. Send for circular.

RANKIN, BRAYTON & CO.

PACIFIC IRON WORKS

San Francisco, Cal.

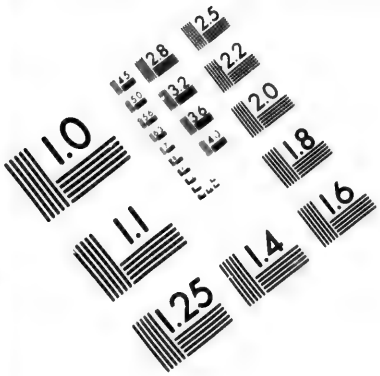

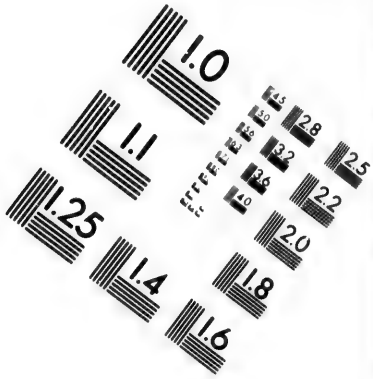

IMAGE EVALUATION
TEST TARGET (MT-3)

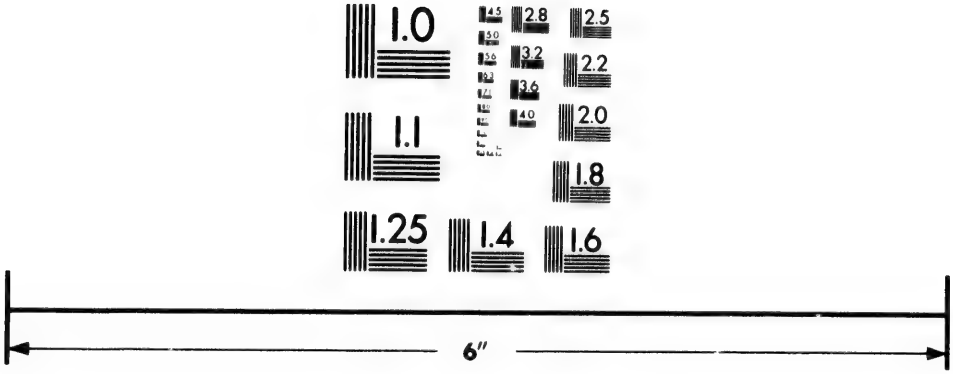

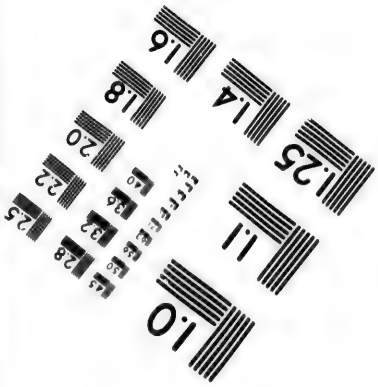

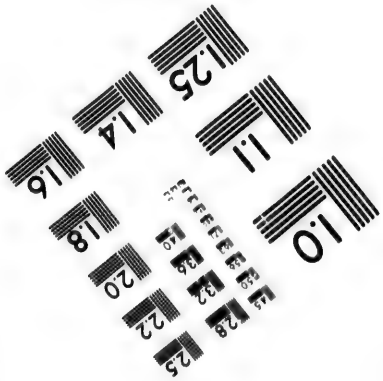

Photographic
Sciences
Corporation

23 WEST MAIN STREET
WEBSTER, N.Y. 14580
(716) 872-4503

2.8
2.5
3.2
3.6
2.2
2.0
1.8
1.0

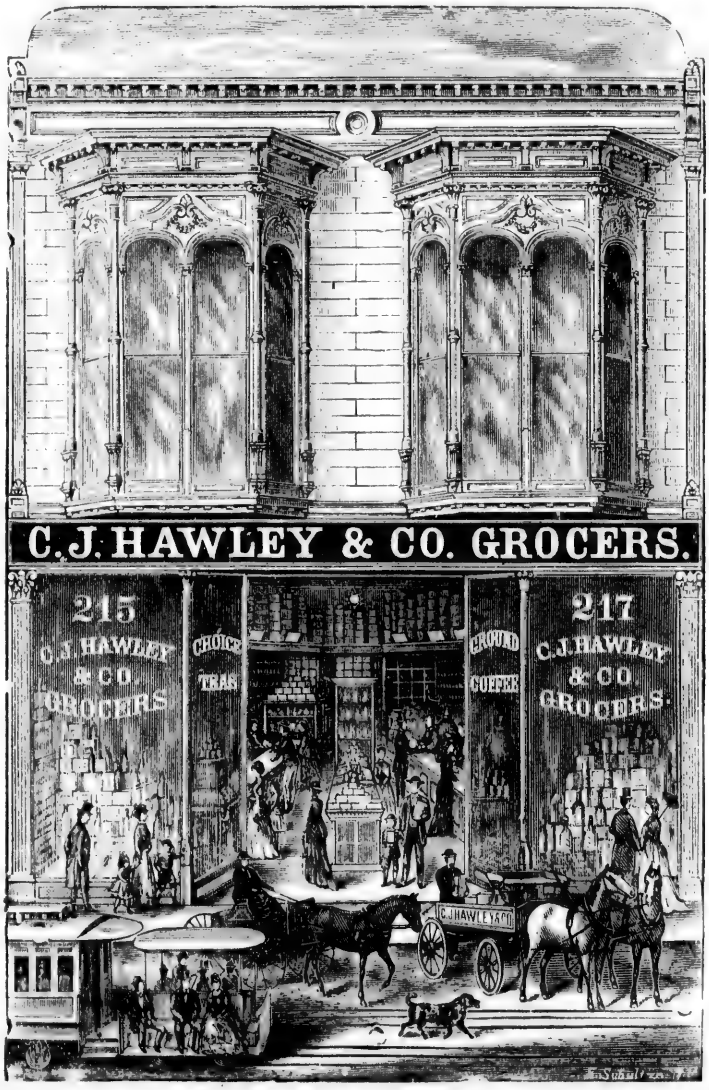

The above-named firm beg leave to call your attention to their large and well-selected stock of

Choice Groceries and Provisions.

We have the very best facilities for supplying customers in the country.

C. J. HAWLEY & CO.,

215 & 217 SUTTER STREET, SAN FRANCISCO, CAL.

SAFFORD, HUDSON & CO., Bankers, Tucson and Tombstone, Ariz.

Granite Works.

Batten Samuel, s w cor Point Lobos and Masonic aves
Degan & Orford, s s Townsend nr Third
McVicker & Roach, 650 Third
Sheerin Daniel, cor Ellis and St. Joseph's ave

Grist Mills.

(See Flour Mills.)

Groceries.

Wholesale.

Athearn & Co, 54 Steuart
Bigley Bros, n e cor Clay and Davis
Castle Bros & Loupe, 213 Front
Chichizola A, 725 Sansome
Coghill & Simon, 313 Front
Daneri F & Co, 27 California
Dellepiane & Co, 425 Battery
Dodge W W & Co, 401 Front
Ehrman M & Co, 104 Front
Foster S & Co, 26 California
Gibson & Covert, 203 Sac
Haas Bros, 100 California
Hanley & Snow, 126 California
Hawley C J & Co, 215 Sutter
Hyman Bros, 216 California
Jennings Thomas, 416 Sansome
Jones & Co, 121 Market
Kruse & Euler, 209 Front
Lennon John A, 317 Clay
Levi H & Co, 109–115 Cal
Lewis H L, 215 Sacramento
Mangels M & C, 319 Clay
Mau Albert & Co, 212 Market
McKay & Brown, 427 Davis
Meyer Bros & Co, 412 Front
Middleton & Co, 521 Front
Nelson & Petersen, 504 Front
Newton Bros & Co, 204 Cal
Richards & Harrison, 401 Sansome
Root & Sanderson, 122 Market
Rountree & McClure, 404 Front
Saulnier John & Co, 607 Front
Taber, Harker & Co, 108 Cal
Tillmann & Bendel, 411 Clay
Wellman, Peck & Co, 126 Market

TABER, HARKER & CO.
IMPORTERS
AND
WHOLESALE GROCERS,
108 & 110 California Street,
SAN FRANCISCO.

Retail.

Abbott George H & Co, n e cor Mission and Twenty-second
Adelsdorfer E, 1919 Fillmore
Ahrens & Shattuck, 120 Second
Albers Marcus, 335 Fourth
Alcayaga José, 524 Broadway
Alexander J B, 944 Harrison
Alleritz Peter, 521 Mont ave
Alldack Joseph, s w cor Bush and Devisadero
Allison David, 335 Tenth
Anderson & Co, n w cor Sanchez and Twenty-ninth
Arata, Casassa, & Guinasso, 801 Bush
Asmussen William A, 1100 Bryant
Bacon & Decker, 959 Market
Bagala Leo, s e cor Twenty-fifth and Alabama
Bahrt Martin, s e cor Twelfth and Folsom
Baker Isaac M, 101 Mason
Bammann Diedrich, 219 Fourth
Bammann Fred, 413 Fourth
Barbier G, 142 Folsom
Barner William, 131½ Ninth
Barry P, 108 Fifth
Bateman Francis, 62½ West Mission
Baun J, s w cor Eighteenth and Hartford
Becker Bros, 439 Turk, 841 Geary, 641 and 835 Sutter

CELEDONIO ORTIZ, Hermosillo, Mexico, Wholesale Boots and Shoes.

G. BÜLLE Y CIA., HERMOSILLO, Mex., Wholesale Groceries.

Wm. B. Hooper & Co., { 113 Maiden Lane, N. Y., Guaymas, Tucson, El Paso, San Francisco. } LUMBER, SASH, DOORS, SALT, ICE,

L. ZECKENDORF & CO., TUCSON, A. T., AGENTS FISH BROS.' FARM, FREIGHT AND SPRING WAGONS.

Beckmann J & W, 900 Greenwich
Beckmann P W, 1900 Mission
Behnemann & Joost, 325 Taylor
Bellmer F, 1137 Harrison
Benecke H D, 520 Broadway
Bensen Conrad, 1501 Buchanan
Bensen Henry, n e cor Sixth and Bryant
Bergin M W, 722 Harrison
Bernardo B, 1411 Dupont
Beversen Bros, 570 Mission
Beversen Henry, 765 Folsom
Bielenberg Peter, 31 Tehama
Billings D R & Co, 1311 Stockton
Blair W H, 329 Third
Blohm John, 1800 Stockton
Blohme John, 217 Second
Bockmann John C, 535 Fourth
Boedeker & Spencer, s w cor Kearny and Green
Bogan Owen, 1938 Bush
Borrman John C, n w cor Howard and Eighth
Boschen Nicholas, 109 Fifth
Bose August, 1113 Howard
Bose Charles M, 426 Natoma
Bose Frederick, 731 Brannan
Bosse & Meier, 151 Eleventh
Botcher Albert, 501 Fell
Bowe W H, cor Sixteenth and Potrero ave
Brady Matthew & Sons, 233 Fifth
Brady Peter, 391½ Ninth
Brandt Frederick, 417 Third
Brandt Otto, 1038 Market
Bremer John H, 1336 Vallejo
Brener Hermann, 1301 Dupont
Brennan Thomas, 2647 Mission
Brickley William, 28½ Freelon
Brickwedel John, cor Larkin and North Point
Browning & Scheele, n w cor Mission and Nineteenth
Brownstone Isaac, 1000 Larkin
Broyer A B, 220 First
Broyer John, 623 Second
Brunjes Henry, 432 Brannan
Bruns Nicholas, 617 Davis
Bruns Peter, 100 Berry
Bruns & Bro, 2001 Mission
Bruse Christian, 1601 Leavenworth
Bryce Thomas, 237 Minna
Buchanan James, 216 Ninth
Buck John, 233 Second
Buck & Holst, 788 Harrison
Bucking & Pilster, 515 Bryant
Buhlert J, s w cor Valencia and Twenty-first
Buhlert Julius, n e cor Howard and Second
Bullwinkel John F, 25 Louisa
Burmeister & Mehrtens, 1300 California
Burnap J, 425 Davis
Burnham & Lynch, Bay City Market
Buschmann John, 269 Third
Butcher Henry, Church near Twenty-seventh
Butt C C, 625 Nineteenth
Butt P N, 1631 Sutter
Buttelmann O D, s w cor Mission and Twenty-third
Buxton & Co, 137 Fourth
Cahill James B, s e cor Fell and Webster
Cahill M M, 30 Clara
Cain Thomas, 39 Ritch
Callaghan J, s e cor Kearny and Filbert
Campe Frederick, 218 Second
Canty Thomas, 523 Fourth
Carey Maurice, 49 Minna
Carroll Bros, 123 Third
Carroll Dennis, 219 Seventeenth
Carroll John, 509 Howard
Carroll Richard, 1011 Harrison
Carsten Frederick & Co, 2056 Mission
Carstensen Julius, n w cor Twenty-ninth and Dolores
Casey Owen, 938 Bryant
Cassidy A, 201 Valencia
Cassidy Edward, 221 Golden Gate ave
Castagnetto P, 1345 Dupont

STARBIRD & GOLDSTONE, { DEALERS IN LUMBER, 101 Market Street, S. F.

SAFFORD, HUDSON & CO., Bankers, Tucson and Tombstone, Ariz.

Castillo D M, n e cor Day and Sanchez
Cattermole Charles, n w cor Davis and Broadway
Cattermole Charles H, 841 Vallejo
Cavagnaro D, 628 Broadway
Cerghino R & Co, Mission nr Thirtieth
Cheesman F S, 826 Twentieth
Clark Andrew, s e cor Twenty-second and Alabama
Cluff Bros, 42 Second, 40 Fourth, 9 and 409 Montgomery ave
Cluff W B & Co, 19 Sixth
Cluff & DeWitt, 221 Third
Cocke Charles, 1438 Pacific
Cohan Patrick, 317 Fifth
Cohn Samuel, 735 O'Farrell
Concannon L, 1577 Market
Connerton Owen, 170 Ninth
Connolly James, 20 Everett
Constine Bros, 146 Sixth
Cook W L & Co, n w cor Grove and Laguna
Cooney John N, 420 Natoma
Cordes Jacob, s e cor Twenty-Sixth and Valencia
Corkery & Quill, s w cor Fifth and Howard
Cornahrens H, 988 Howard
Costa G, 843 Pacific
Cronin David, 159 Minna
Crowley Michael, s w cor Harrison ave and Shipley
Cummins Patrick J, 2601 Mission
Cuneo Joseph, 502 Francisco
Curley John, n w cor Twenty-third and Columbia
Curran Felix, 745 Brannan
Cusack Thomas, 715 Brannan
Dahmel August E G, n w cor Turk and Scott
Dahmke Frederick, 109 Berry
Daly Francis R, s e cor Twenty-eighth and Alabama
Danger Henry, 1532 Post
Dannmeyer M & Co, n w cor Mission and Seventh
Dasmann William, 1701 Howard
Davis Robert, 58 Everett
Dechow Carl, n e cor Beale and Harrison
Decker Christian, 156 Berry
Decker John H, 1031 Hyde
Decker Richard & Co, n w cor Grove and Devisadero
Deely James, 1329 Polk
Dennis James, s w cor Baker and Sutter
Deutsch J M, Randall nr Chenery
Devany John A, 16 Heron
Dickinson E Mrs, 1017 Leavenworth
Dickson & Nelson, n w cor Bryant and Second
Dieckmann & Rahlman, cor Railroad and Fifteenth aves, South San Francisco
Dieling Frederick, s w cor Fifteenth and Howard
Diercks H, 432 Folsom
Dieter Henry, 1606 Mission
Dimmer Nicholas, 743 B'dw'y
Dix & Straub, cor Filbert and Fillmore
Donahue C J, 997 Bryant
Donnelly Henry, Alabama bet Twenty-fifth and Twenty-sixth
Donohue James, 116 Seventh
Donohue John C, 1120 Bryant
Dorgeloh Bros, 1250 Mission
Doscher C, 601 Battery
Doscher H, 1229 Pierce
Doscher Henry & Co, s w cor Michigan and Shasta
Doscher John D, s e cor Mission and First
Doscher & Van Bargen, 1101 McAllister
Doubek J V, 356 Fourth
Doubek & Broz, 134 Post
Dreyer D, n e cor Napa and Illinois
Driscoll Bros, 119 Fourth
Drucker John, s w cor Sixth and Mission

CELEDONIO ORTIZ, HERMOSILLO, Mexico, MINING SUPPLIES.

G. BÜLLE Y CIA., HERMOSILLO, Mex., Ropa por Mayor.

Wm. B. Hooper & Co., { 113 Maiden Lane, N. Y., Guaymas, Tucson, El Paso, San Francisco. } Forwarding of Mining Supplies a Specialty.

L. ZECKENDORF & CO., TUCSON, A.T., HARDWARE AND GROCERIES.

Duffy Edward, s e cor Sansome and Vallejo
Duffy John, 651 Mission
Dugan M H, n e cor Mariposa and Fillmore
Dunning Thomas, 253 Clara
Duveneck Charles, s e cor Seventeenth and Eureka
Dwyer George, s w cor Dupont and Bay
Dwyer John, 2300 Howard
Ebbinghausen Henry, 201 Third
Ebbinghausen Henry & Co, n w cor Polk and Hayes, and n w cor Twenty-first and Mission
Edwards W T, 1601 Mission
Eggers Henry, 228 Brannan
Ehlers Wiechen, 1127 Kearny
Eickhorst Frederick, n w cor Greenwich and Pierce
Eislan Alfred, 22 Langton
Eldredge B G, New Metropolitan Market
Elmers Nicholas, 1825 Powell
Engle & Harper, 200 Powell
Enright E P, 226 Fifth
Enright P, 1131 Howard
Enright Patrick, 201 Folsom
Erben W C, 242 Fourth
Esdor H J, 1000 Hyde
Faber Richard, s w cor Pine and Fillmore
Fabian Bros, 1701 Stockton
Fahy Thomas & Bro, cor Market and Sixteenth
Falk & Simon, 735 O'Farrell
Fanning John, 1701 Mason
Farnsworth William, 148 Seventh
Farrell James, 458 Natoma
Farrell William D, 1151 Howard
Featherston Peter, 17 Zoe
Feeney William, 437 Shipley
Fehnemann M, 2201 Larkin
Feibush Marcus, 1401 Geary
Feil L D, 401 Hyde
Feldmann John F, n e cor Scott and Haight
Fernandez J L, 517 Mission
Fett Charles, 931 Folsom
Fice Richard, 1735 Market
Ficken John, 828 Clay
Field Amos, 230 Minna
Ficlitz William, 259 Fourth
Finke Henry, 2501 Post
Finn James, 1121 Folsom
Finnegan J, 137 Hayes
Fitzgerald James, s w cor Sutter and Devisadero
Fitzgerald James, s e cor Tenth and Harrison
Fitzgerald L, 223 Perry
Fitzgerald P, 331 Fifth
Fitzgerald Patrick, 525 Mission
Fitzpatrick & O'Brien, 36 Fourth
Flanagan J B, 537 Bryant
Flinn P T & Son, s w cor Howard and Eighth
Floyd Lawrence, 500 Shotwell
Foster George, 324 Broadway
Franke Frank A, 224 Townsend
French T J & Co, 2339 Mission
Friedlander S, n w cor Union and Montgomery
Friedrich Bros, 3029 Sixteenth
Frisch J W, 132 Seventh
Gaerdes Herman, s w cor Bush and Pierce
Gaerdes John H, 533 First
Gaestel Henry, 1016 Kearny
Gaillard P, 1406 Dupont
Galvin M, 314 Eighth
Garaghty Martin, 551 Bryant
Garibaldi G, 525 Union
Gasque H F, 701 O'Farrell
Gavin John, 28 Natoma
Gearty James, 224 Clara
Geary Dennis, 326 Folsom
Gehrt H, 703 Dupont
Gerhow Fred, 2-4 Mission
Gerkens N H, 101 Prospect Place
Giblin James, 2 Freelon
Giese Bros, n e cor Battery and Pacific
Gilbert William, 1433 Dupont
Gilleran William, 241 Fourth and 159 Third

Starbird & Goldstone, { Dealers in all Kinds of LUMBER. 101 Market Street, S. F.

SAFFORD, HUDSON & CO., Bankers, Tucson and Tombstone, Ariz.

Gillespie Thomas F, 1316 Sac
Glauber M F, s e cor Geary and Webster
Glissmann H, 438 Hayes
Glootz Adolph, s w cor Clay and Dupont
Glootz John, 421 Geary
Goetjen Bros, 721 Stockton and 1319 Sacramento
Goetjen H & J, 1339 Jackson
Goetze Henry, s w cor Post and Webster
Golling William, 446 Clementina
Gorham M C, 164 Jessie
Gough M, 1016 Bryant
Graham John T, Jr, s e cor Twenty-seventh and Alabama
Graham Thomas A, s w cor Gough and Hayes
Greene J J, 500 Fell
Greiner F, n w cor Sixth and Jessie
Gremke H F, s w cor Georgia and Sierra
Groth David, 1900 Sutter
Groze Otto, n w cor Seventeenth and Church
Gudehus F, 316 Dupont
Gunter August, n w cor Fillmore and Hermann
Hacke Christopher, 810 Sac
Hagedorn August, 321 Bryant
Hagerty D D, 1500 Folsom
Hanlon John, 747 Brannan
Hanna P R, n e cor Twenty-fourth and Columbia
Hans George J, n w cor Chestnut and Dupont.
Hart Michael, 250 Eighth
Hartigan Patrick, 164 First
Hartter Louis, 621 Mission and 120 Fifth
Harvey E E, 2115 Howard
Hassmer V, 933 Washington
Hastedt F C W, s w cor Stockton and Morton
Hastedt & Ernst, n e cor Clay and Stockton
Hawley C J & Co, 215 Sutter
Hayes Thomas, 438 Third
Hearty & Gutrie, 213 B'dw'y
Heavey B J, 53 Everett
Heins J D & Co, n w cor Folsom and Fremont
Heitman & Bunger, 1000 Bush
Heitmann H H, s w cor Twentieth and Columbia
Helbush Henry, 1700 Polk
Helms H W, 1910 Market
Helms J E A, 18 Seventh
Hempel Herrmann E, 2101 Scott
Henderson & Hook, s w cor Bush and Laguna
Henke & Warmbold, 1125 Powell
Henricksen Edward, 805 Brannan
Henrioulle & Bellue, 117 Seventh
Herold Conrad, 19 Zoe
Hession Michael, 2029 Polk
Heuer Alex, 133 Fourth
Heuer Philip, 823 Mont ave
Heyer Albert, 500 Third
Hickey John J, s w cor Yolo and Nebraska
Higel Alois, cor Ecker and Lick
Hildebrand W C, 319 Green
Hildebrandt Carsten, n w cor Bush and Octavia
Hildebrandt Henry, 206 Sutter
Hildebrandt & Knop, s e cor Montgomery and B'dw'y
Hillebrand H, 1712 Eddy
Hillen D H, n w cor Pine and Larkin
Hilliard & Clark, 2401 Mission
Hills Bros, 12 Fourth
Himelbaugh & Borst, 218 Fourth
Hinck H J, 745 Ellis
Hines Martin, 1236 Union
Hink Henry M, s e cor Dupont and Greenwich
Hoehn Philip, Twenty-fourth nr Noe
Hoffmann E & D, n w cor Twenty-fourth and Church
Hoffmann George, n w cor Twenty-second and Howard

CELEDONIO ORTIZ, Hermosillo, Mexico, WHOLESALE GROCERIES.

G. BÜLLE Y CIA., Hermosillo, Mex., Wholesale Dry Goods.

L. ZECKENDORF & CO., Tucson, A. T., GENERAL MERCHANDISE.

Wm. B. Hooper & Co., {113 Maiden Lane, N. Y., Guaymas, Tucson, El Paso, San Francisco.} Financial Agents.

Hogan M C, 1725 Leavenworth
Hogan M L, 219 Eleventh
Holland Joseph, 401 Folsom
Hollings Henry, s w cor Post and Larkin
Hollman H, n w cor Mission and Twenty-fourth
Holm Thomas, s e cor Sutter and Stockton
Holmes William H, n e cor Twenty-sixth and Columbia
Holtmeier Henry, 830 Filbert
Horstmann John & Co, 700 Bush
Huddleston Hugh, 524 Kearny and 140 Sixth
Hugh James J, 1901 Fillmore
Hulsmann F & Co, 1338 Pacific
Humphrey James, 516½ Geary
Hunter R P, n e cor Dolores and Twenty-eighth
Husing Martin, n e cor Montgomery and Broadway
Hustedt Henry, 20 Frederick
Hutaff Henry, 341 Ellis
Hutchins L W, s w cor Twenty-fourth and Bryant
Isola Paola & Co, Mission bet Twenty-ninth and Thirtieth
Jacobsen Peter, 2019 Mason
Jakobs John C, 2438 Buchanan
Johansen Frederick, 300 O'Farrell
Johnson Otto, 442 Broadway
Johnson Peter, 2600 Folsom
Johnson Peter, 135 Second
Joost H & N, s w cor Brannan and Second
Joost M & Bro, 701 McAllister and s w cor Noe and Fourteenth
Jorqricoici F, n w cor Ellis and Buchanan
Junck Diedrich, 1016 Clay
Kaechele & Roller, s e cor Fulton and Octavia
Kahrs John, 124 First
Kahrs & Hogref, 601 Taylor
Kalvelage & Mueller, s w cor Fell and Franklin
Kampe Frederick W, n w cor Natoma and Second
Kane James, Jersey nr Sanchez
Kane John, 11 Gilbert
Kane John, 315 Eighth
Kaufmann F, 329 Fifth
Keating David, 1315 Mission
Kelley Thomas, n w cor Point Lobos ave and Boyce
Kelly Peter, 235 Fell
Kelting & Tietjen, s w cor Washington and East
Kennedy Dennis, s w cor Eddy and Pierce
Kennedy Patrick, s e cor Twenty-seventh and Folsom
Kenny John J, 1020 Pacific
Kieley Thomas J F, 200 Valencia
Kirby M P, s e cor Eighth and Mission
Kirkpatrick D, 502 Post
Klein Bros, 1059 Golden Gate ave
Klein Ernst, n w cor Folsom and Twenty-second
Klunder John, 101 Jackson
Knoche Henry, 423 Third
Knoop D, 142 Page
Knust H, 300 Fourth
Koch Edward, 2201 Polk
Koerner J N, s e cor Market and Pearl
Kohlman S, 216 Sixth
Kohn C H, 252 First
Kohn Henry, 408 Folsom
Kohrn William, n w cor Franklin and Page
Kolkmann Herman, 735 Geary
Koning Max, 1529 Dupont
Koopmann E Mrs, 1507 Franklin
Kostering Charles, 1115 and 1788 Folsom
Kreye & Tamm, 150 First
Kroeger H A, 1600 Polk
Kroenke H C, s w cor Eighth and Mission
Kruger & Hollings, 339 Geary
Kuck M, 701 Hayes
Kuhlmann D, 500 Brannan

Starbird & Goldstone, {Dealers in Red Wood Posts and Puget Sound Fencing. 101 Market Street, S. F.}

SAFFORD, HUDSON & CO., Bankers, Tucson and Tombstone, Ariz.

Kurtz Adolphus, 368 Third
Lack Charles, 1037 Folsom
Laffi Lucio, 186 Fourteenth
Lake B, 995 Market
Landsberg & Weinholz, 799 Mission
Lankenau H, cor Railroad and Fifteenth aves, S S F
Lawler Francis, 429 Minna
Lawler M H, 411 Fifth
Lebenbaum, Goldberg, & Bowen, 432 Pine
Lebenbaum, Goldberg, & Co, 1449 Polk
Lebenbaum & Goldberg, 121 Post
Ledesma & Silva, 1336 Dupont
Lehrke Henry, Mariposa nr Indiana
Leisen Geary H, 1098 Union
Lemmermann & Atzeroth, s w cor Eddy and Buchanan
Lenormand Bros, s w cor Pine and Dupont
Lessmann Joseph, 1200 Larkin
Levin I & Co, Bay City Market
Levingston L J, 1010 Polk
Liebenberg Charles, 576 Bryant
Lille August H, 16 Eddy
Lincoln & Co, 1801 Polk
Lincoln & Parkin, 2910 Sixteenth
Lindsey Thomas, s w cor Guerrero and Twentieth
Linehan John, n w cor Dolores and Twenty-third
Lohmann & Frerichs, 156 Ninth and 1501 Folsom
Lorenzen Lorenzo, 314 Fourth
Lottritz M E Mrs, 2945 Sixteenth
Lovell John, 41 Eddy
Luedesdorff William, n e cor Seventh and Natoma
Luhmensen M Mrs, 941 Valencia
Luhrs & Stelling, 1000 Pacific
Lundun F, s e cor Oak and Octavia
Lutjens Hermann W, n e cor Mission and Twenty-sixth
Lynch Henry, 470 Tehama
Maas & Woest, 1423 Powell
Madsen Charles F, Clipper nr Sanchez
Magner Brothers, 817 B'dw'y
Magorty Hugh, 2815 California
Maguire M, 421 Union
Maher D F, 441 Jessie
Maher Edward, 1100 Taylor
Mangels Bros, s w cor Market and Pearl
Mangels C & Co, 102 Third
Mangels F, 2501 Howard
Mangels Henry, n w cor Folsom and Twentieth
Mangels & Hedemann, n w cor Railroad and Eleventh aves, South S F
Mangoin Frederick, 1701 Market
Mans & Staude, 815 Pacific
Marron M A, 334 Fourth
Marron Michael, 401 Third
Martens John, cor Geary and Steiner
Marx Bros, n w cor Shotwell and Twenty-third
Masterson William, 138 Eighth
Mathe Charles, 730 Bush
Mayer Philip, n w cor Eleventh and Natoma
McArdle John, 1612 Pacific
McAuliffe Daniel, n w cor Twenty-second and Alabama
McCabe Bernard, cor Jessie and Anthony
McCarthy John, Dolores nr Twenty-second
McCooey James, s e cor Fifteenth and Minna
McCooey Owen, 961 Bryant
McCormack John, 36 Golden Gate ave
McCormick Hugh, 2001 Taylor
McCormick P, n w cor Georgia and Sierra
McCoy & Gallagher, s e cor Howard and Eighth
McCreagh Thomas, 919 Harrison
McDermott B F, 132 Eleventh

CELEDONIO ORTIZ, HERMOSILLO, MEXICO, MILL SUPPLIES.

G. BÜLLE Y CIA., Hermosillo, Mex., Mercaderias General.

Wm. B. Hooper & Co., {113 Maiden Lane, N.Y., Guaymas, Tucson, El Paso, San Francisco.} Issue credits available in the principal cities and towns in Sonora, Chihuahua and Arizona.

L. ZECKENDORF & CO., Tucson, A. T., MINING and MILLING SUPPLIES.

McDonald A B, 120 Eighth
McDonough B Mrs, 10 Jessie
McElligott Thomas, 719 Pacific
McElroy & Magner, 520 Fourth
McGinnis Edward, s w cor Twenty-fourth and Alabama
McGovern P J & Co, 2927 Sixteenth
McGrane H & Co, 874 Folsom
McGrath Thomas, 1151 Harrison
McGuire Henry, n e cor Church and Duncan
McInerney J J, s e cor Oak and Laguna
McLarkey James, cor Filbert and Webster
McMurray Patrick, 83 Brady
McRae William, 163 Silver
McShane J, 1160 Folsom
McTigue Stephen, 214 Fifth
Meehan Martin, 35 Louisa
Mehrtens Bros, s w cor Eleventh and Market
Mehrtens J H, 1541 Polk
Mehrtens R, 1230 Mission
Meierdierks Chris, 416 O'Farrell
Meisel H A, n e cor Montgomery and Union
Meisel Henry C, n e cor Fifteenth and Dolores
Mentel William, 632 Broadway
Mersing J B, n w cor Eighth and Folsom
Merz William, 433 Sutter
Mesenburg Henry, 34 Jessie
Meyenborg Aug, 630 Front
Meyer Charles, cor Point Lobos ave and Cook
Meyer Diedrich, 146 Eleventh
Meyer John H, 1334 Howard
Meyer L G, 204 Steuart
Meyer M D, s w cor Stockton and Washington
Meyer N, s w cor Laguna and Geary
Meyer & Akmann, 16 Sac
Meyer & Wiebusch, 1525 Mission
Meyerback Solomon, 739 Green
Michaelis H, junction Valencia and Mission
Miller John, 16 Chesley
Miller William H, 316 Green
Mitchell John, s e cor Twenty-fourth and Harrison
Mitchell & Gleason, 309 Hayes
Moan Edward, 139 Ninth
Mohlfeldt Louis, 131 O'Farrell
Mohr & Steffens, 1536 Pacific
Mohrmann F & Co, 501 B'dw'y
Moisant A J, 28 Franklin
Moller Bros, n e cor Gough and Austin
Monahan Patrick, 1222 Folsom
Monsees Henry, 756 Bryant
Montgomery Charles, 229 Second
Mooney Daniel, cor Point Lobos and First aves
Mooney James, Twenty-fifth nr Church
Moore John, 415 Fifth
Moran Frank, 422 Fourth
Moriarty Daniel, n w cor Twenty-third and York
Moriarty Patrick, n e cor Twenty-third and Hampshire
Morris A, 725 Montgomery
Mues Carsten D, 700 Front
Muller Diedrich, 332 Main
Muller H & Co, 912 Bryant
Muller John, 23 Clara
Mullins Jeremiah, 1016 Folsom
Mulvihill Johanna, 922 Howard
Murken Martin, 801 Buchanan
Murphy T D, 115 Eighth
Murphy John, 1314 Columbia
Murphy J W, 1641 Mission
Murphy & McVeigh, 500 Ellis
Murray David, 83 Clementina
Muus Henry, 839 Broadway
Nagel Joseph, n w cor Post and Broderick
Nagle D, n e cor Florida and Butte
Nelson Henry, 344 Bryant
Nelson & Puvogel, 17 Seventh
Neubert & Turk, California Market

STARBIRD & GOLDSTONE, {Dealers in SHAKES and LATHS, 101 Market Street, S. F.

SAFFORD, HUDSON & CO., Bankers, Tucson and Tombstone, Ariz.

Neuenburg John, 601 Hayes
Neumann G, 1307 Polk, 1146 Folsom, and 323 Sixth
Neunaber Henry, s w cor Beale and Folsom
Nobmann G, 2031 Fillmore
Nolte August F, 1131 Filbert
Nolte C R, 3004 Mission
Nordbruch & Dolder, 642 Jackson
Nuhrenberg Charles, 1500 Broadway
O'Brien Thomas, 650 Mission
O'Connor Daniel, 311 Seventh
O'Connor J & Co, 434 Geary
O'Connor James F, 407 Broadway
O'Connor R, 718 Clementina
O'Donnell Michael, Seventeenth nr Castro
O'Gorman P, 410 Folsom
O'Halloran Thomas, cor Twenty-fourth and Castro
O'Hara John, s w cor Twenty-seventh and Gunnison ave
O'Harra William, s w cor Greenwich and Montgomery
O'Keefe David, 246 Tehama
O'Neil J, 635 Minna
Offerman William, n w cor Tenth and Folsom
Ohland John, 1520 Folsom
Olsen H C, 557 Eighteenth
Osthoff J H, n e cor Twenty-second and Alabama
Otten Carsten, n e cor Mason and Francisco
Otten Claus, 1421 Octavia
Otten Diedrich, 1019 Pacific
Otten & Cordes, 1401 Stockton
Oulton Milledge, 748 Brannan
Owens James V, s e cor Fulton and Buchanan
Pape & Rissland, 101 Stockton
Parcy James, 17 Ritch
Patterson G W H, cor Church and Thirtieth
Pauli G J, n e cor Montgomery and Green
Paulsen Herman, 27 Taylor
Paulsen John E, 263 Stevenson
Paulsen William, n e cor Fourteenth and Mission
Peartmann G J, n w cor Fifth and Folsom
Perata M, 1501 Dupont
Perata N, 837 Pacific
Peterson & Palmer, 716 Market
Pettenati P, 1028 Kearny
Pistolesi August, 752 Wash
Plath John, 1401 Steiner
Plummer G E, Centre Market
Pohlker John H, n w cor Howard and Twenty-sixth
Porporato Frank, 1224 Dupont
Postel Arnold, s w cor Twenty-third and Valencia
Postel C D, 1426 Taylor
Postel John, s w cor Howard and Sixteenth
Power John, 1116 Folsom
Powers J D, 1599 Turk
Powers John, 1200 Union
Powers N, 230 Eighth
Powers Nicholas, 551 Howard
Powning Thomas, 433 Jessie
Pracht August, 2201 Steiner
Prien Henry, s e cor Polk and Turk
Priest Thomas F, 670 Clementina
Puckhaber John, s w cor Fifteenth and P, South S F
Purnhagen & Helman, 318 Fifth
Quigley Hugh, 323 Fourth
Quinn A R, 1049 Howard
Ralph W H, 2837 California
Raschen Lüder, 658 Third
Rathjen & Co, 601 Bush
Reardon A J, cor San Bruno Road and Army
Reddan & Delay, s e cor Sixteenth and Guerrero
Reeckmann & Amandus, 2200 Powell
Regan Bartholomew, 241 Stevenson
Regan John F, 21 Minna
Reid G W, 1131 Pacific
Reilly B, 137 Shipley
Reilly James, 1710 Leav

CELEDONIO ORTIZ, Hermosillo, Mexico, CENTRAL MERCHANDISE.

G. BULLE Y CIA., Hermosillo, Mex., General Merchandise.

Wm. B. Hooper & Co., { 113 Maiden Lane, N. Y., Guaymas, Tucson, El Paso, San Francisco. } *Illuminating and Lubricating Oils in every variety.*

L. ZECKENDORF & CO., Tucson, A. T., MAKE ADVANCES ON Produce, Ores, Etc.

Rene M, Twenty-seventh bet Harrison and Folsom
Richardson James, 719 Seventeenth
Rickborn F, s w cor Oak and Gough
Riechers F W, 629 Larkin
Riley J Mrs, 18½ Welsh
Rippe John H, 120 Twenty-fourth
Ristow John, n w cor Turk and Van Ness ave
Roach L, n e cor Twenty-fourth and York
Roberts & Hencken, 1313 Polk
Rohde John, 1121 Taylor
Rohlffs C C, s w cor Mission and East
Rohrs Diedrich, 1101 Clay
Rohrs J D, 1501 Mission
Rolando John, cor Twenty-fifth and Church
Rooney James, Potrero ave bet El Dorado and Sixteenth
Rosentreter Otto, 337 Third
Ross Adam, s e cor Ellis and Pierce
Rothschild Henry, 40 Ellis
Rouard Joseph, 1927 Mason
Rourke Bedalia, 401 Union
Rourke Charles, 863 Bryant
Runde C H, n w cor Eighteenth and Sherman
Runge F W, 40 Third
Russell Henry, Sanchez nr Twenty-ninth
Russell John E, n e cor Twenty-fourth and Treat ave
Ruther Henry, 1046 Folsom
Ryan James, 564 Mission
Ryan J W, 111 Fifth
Ryan Thomas, 1192 Harrison
Sagehorn H, 520 Union
Sahnke H G, s e cor Sixteenth and Dolores
Salomon N, Centre Market
Sammy George, 340 Golden Gate ave
Sancken C & Co, n e cor Eddy and Steiner
Sandersfeld F T, 1501 Leav
Sbarboro & Co, 531 Wash
Scally M J, 1149 Folsom
Scheper A, n w cor Pine and Broderick
Scheper C, 221 Fifteenth
Scheper John H, 1540 Clay
Scheper Joseph, 122 Langton
Scheper Joseph, n w cor Twenty-second and Dolores
Schinker Otto, 500 Ninth
Schleef J H, 815 Jackson
Schlesselmann Bros, s w cor Hayes and Polk
Schlesselmann John H, n e cor Turk and Fillmore
Schlichting H F, 449 Fifth
Schloss Benjamin & Co, 1028 Larkin
Schnibbe Chris, 1657 Mission
Scholle Anthony, 236 Turk
Schortemeier H H, 816 Cal
Schott Charles, 713 Brannan
Schottler A & Co, n e cor Montgomery and Vallejo
Schrader Charles & Co, 455 Stevenson
Schriefer D H, 155 Natoma
Schroder Charles, s w cor McAllister and Franklin
Schroder H, n e cor Grove and Gough
Schroder H & Co, 2019 Fillmore
Schroder Hermann, n w cor Bell and Gough
Schroder John A, 330 Vallejo
Schroder John F, 53 Sac
Schroder John H, 2400 Wash
Schroder John H, n w cor Geary and Buchanan
Schroeder William, 117 Second
Schroeder & Bohlen, 2220 Fillmore
Schubert August, n w cor Nineteenth and Howard
Schuldt Herman, 434 Third
Schulken Bros, 901 Bush
Schulken Julius, s e cor McAllister and Octavia
Schultheis Henry, 1701 Polk
Schultz Theodore, 426 Green

Starbird & Goldstone, { Dealers in cargoes of Redwood Lumber 101 Market Street, S. F.

SAFFORD, HUDSON & CO., Bankers, Tucson and Tombstone, Ariz.

Schultz William, 500 First
Schumacher E A, s e cor Valencia and Twenty-first
Schutte Fred H, n e cor Battery and Green
Schwartz D, s e cor Valencia and Twenty-fourth
Schwartz & Husing, s e cor Mission and Eighteenth
Scully J, 1313 Sansome
Seeger A, 631 Bush
Seegers & Schnackenberg, s e cor Russ and Natoma
Selk Charles, 254 Jessie
Sephton John, 543 Howard
Sex William, cor Willow ave and Jessie
Shannon John, s e cor Grove and Octavia
Shay M Mrs, 21 Natoma
Shea Patrick, 1401 Folsom
Shohay Frank, 920 Pacific
Sievert William, 541 Mont ave
Simon Benjamin 901 Larkin
Slamon Patrick, 901 Battery
Slavin Patrick, 1623 Hyde
Sleep W H, 2629½ Mission
Smith H A, 519 Post
Smith John, 18 Clay
Smith L, 641 California
Smith & Merkens, 10 Wash
Sonnenberg Louis B, s e cor Stockton and Post
Sorensen W, 844 McAllister
Spaar Christoph, n e cor Filbert and Mason
Sparrow Joseph, 33 Clementina
Speckman F F, 83 Fourth
Springer William, n e cor Seventeenth and Dolores
Staats I F, 955 Harrison
Stapelfeldt W, n e cor Waller and Fillmore
Steers John, 451 First
Steffens Dietrich, 138 Third
Steffens & Reinecke, s e cor Main and Folsom
Steimke Bros, 1801 Union
Steinhoff H, n w cor Dupont and Bush
Stelling George, 200 Francisco
Stephens Henry, cor Twenty-fourth and Noe
Sterling Henry, s e cor Kearny and Union
Stoppelkamp A H, 1513 Stockton
Stovan Henry, 1629 Powell
Struss William, 832 Greenwich
Sturken & Hollings, 550 Third
Sullivan Daniel, 1214 Bryant
Sullivan Daniel, 538 Fourth
Sullivan Thomas G, 1701 Mission
Surs Edward, 715 Natoma
Swansey P A, 38 Ritch
Sweeny Michael, 172 Minna
Swordstream E J, 336 Fourth
Taubmann & Knubel, n w cor Bush and Franklin
Tennis Henry, n e cor Grove and Gough
Theirbach John, 1532 Golden Gate ave
Thode John W, n e cor Hayes and Laguna
Thomford Henry A, 701 Mont ave
Tieck John, 645 Post
Tiedemann John, n e cor Ellis and Devisadero
Tiedemann Martin, 700 McAllister
Tiedemann & Schomaker, 1301 Powell
Tiegeler Herman, 18 Natoma
Tietjen D W, n w cor Drumm and Oregon
Tietjen Henry, 1627 Leav
Tietjen Hermann, 520 Pine
Toajar F, s e cor Kearny and Vallejo
Tobbenboske J Henry, 601 Howard
Tobelmann H, 237 Hayes
Tomalty P J, 114 Sixth
Tönjes M & C, 739 Union
Toohey Cornelius, 604 Market
Tostmann Henry, 876 Mission
Trager Charles, 413 Jones
Traynor John, 224 Ritch
Truelson Theodore, 1337 Sac

CELEDONIO ORTIZ, Hermosillo, Mexico, WHOLESALE DRY GOODS.

G. BÜLLE Y CIA., Hermosillo, Mex., Abarrotes por Mayor.

Wm. B. Hooper & Co., { 113 Maiden Lane, N. Y., Guaymas, Tucson, El Paso, San Francisco. } Proprietors of *Guaymas Mills* Guaymas, Sonora, Mexico.

L. ZECKENDORF & CO., Tucson, A. T., PAY HIGHEST PRICE FOR Hides and Wool.

Tuttle W S, Army nr Church
Tweitmann N, 1332 Folsom
Valdez Zeferino, 1326½ Dupont
Van Glahn J F, n e cor Twenty-second and Chattanooga
Vennekohl Bros, 1200 Pacific
Verdenhalven J, 400 Sixth
Vollers Bros, 971 Harrison
Vollmer J, 737 Turk
Von Hadeln John, 1601 Powell
Von Harten Louis, n w cor Sixth and Branman
Von Issendorff C W, s w cor Howard and Beale
Von Soosten & Ahrens, n w cor Sixteenth and Folsom
Von Staden D C, 100 Steuart
Waller C & Bro, s e cor Oak and Gough
Waller & Fisher, s e cor Jackson and Drumm
Wallmann Richard, 501 Jones
Walsh William, 1130 Folsom
Warnke & Schmidt, 734 B'dw'y
Warnken H F, n w cor Francisco and Dupont
Wassmann Hermann, n e cor Potrero ave and Twenty-fourth
Webber H, s e cor Point Lobos ave and Boyce
Weber John, 1721 Howard
Weisel Philip & Co, 1405 Stockton
Welbrook & Schroder, n e cor Davis and Commercial
Wertheimer M, 501 Hayes
Wheelen John S, 230 Thirteenth
Wiebalk N, s w cor Bush and Polk
Wieboldt Bros, n w cor Twentieth and Valencia
Wiegmann Henry F, n w cor Webster and Ellis
Williams John L & Co, 507 Montgomery ave
Wilson & Co, 301 Golden Gate ave
Windt H A, 1238 Broadway
Winslow J M & Co, 37 Market
Winter John H, 525 Jones
Wintjen John, 1425 Devisadero
Witgen Dietrick, 600 B'dw'y
Witschen Henry, s e cor Eighth and Bryant
Witte Charles, Georgia nr Shasta
Witte William, 743 Vallejo
Wittmaack & Vock, 41 Fourth
Witzel J F & Bro, n w cor Davis and Pacific
Wobber Bros, 2001 Powell, and 2227 Taylor
Wobber E A, n w cor McAllister and Buchanan
Wöbber Henry, 636 Geary
Wolter William, 31 Clementina
Wolters H & Bro, n e cor Twentieth and Guerrero
Wrede D, n e cor Seventeenth and Guerrero
Wrobioff Henry, 402 Francisco
Wulbern John, cor Filbert and Laguna
Wulf Peter, cor Sixth ave and L, South San Francisco
Wulzen D H, 1248 Folsom
Wulzen F H, s e cor Twenty-third and Fair Oaks
Yercer Benito, 800 Broadway
Ziegelmeyer Anton, 500 Sixth
Zierenberg George H, 721 Folsom
Zimmer George W, 422 Post

Grocers' Sundries.

Horstmann John, 775 Bryant
Mack J J & Co, 11 Front
Merten, Moffitt, & Co, 318 Clay

Gunpowder.

(See Powder.)

Guns and Sporting Materials.

(See also Gunsmiths.)

Allen E T, 416 Market

STARBIRD & GOLDSTONE, { Dealers in Lumber, SUGAR PINE and BUILDING MATERIALS, 101 Market Street, S. F.

SAFFORD, HUDSON & CO., Bankers, Tucson and Tombstone, Ariz.

Clabrough & Golcher, 630 Montgomery
Curry N & Bro, 113 Sansome
Ladd C D, 529 and 821 Kearny
Liddle & Kaeding, 538 Wash
Plate A J & Co, 418 Market
Schneider W H, 28 Geary
Schoeneman F, 517 Kearny
Shreve & Wolf, 214 Bush
Skinker John, 115 Pine
Sonntag Charles & Co, agents U S Cartridge Co, and Lowell Battery guns, 116 Market
Spence A S Co, 537 Market
Wilson H H & Son, 513 Clay

Gunsmiths.

Adams Chr, 508 Commercial
Bekeart J F, 346 Third
Betten William & Co, 712 Washington
Browning & Bremer, 651 Clay
Clabrough & Golcher, 630 Montgomery
Curry N & Bro, 113 Sansome
Dudley George, 2002 Mission
Grace H S, 418 Sixth
Heber William, 631 Wash
Jicha John, 624 Washington
Klein & Carr, 819 Market
Liddle & Kaeding, 538 Wash
Plate A J & Co, 418 Market
Schneider W H, 28 Geary
Schoeneman F, 517 Kearny
Wallmann Bros, 1028 Sutter
Wilson H H & Son, 513 Clay

Gymnasium and Skating Goods.

Strahle Jacob & Co, 533 Market

Hair—Human.

Bacher E Mrs, 404 Kearny
Bullier J F, Market nr Gough
Burnett K Mrs, 410 Third
Casper Sam, 585 Market
Crawhall A Miss, 348 Third
Deler J, 12 Kearny
Garrissere F, 113 Dupont
Goldstein & Cohn, 722 and 749 Market
Gray A, 309½ Sixth
Haugein Fanny Mrs, 1324½ Polk
Hauptli L, 411 Sutter
Lamprecht M E Mrs, 422 Hayes
McCormick H Mrs, 342 Third
Meinberg M R Mrs, 340 Sutter
Monks Samuel, 111 Stockton
Phillips C A Mrs, 122 Ellis
Rosenberg Charles, 1101 Howard
Schley E Miss, 215 Fourth
Siccardi M Mme, 918 Market
Skinner John, 141 Fourth
Solomon Rose Mrs, 640 Mission
Spitz Bertha Mrs, 328 Kearny
Strozynski Stanislas, 22 Powell
Sullivan James P, 514 Geary
Uszynski B Mrs, 2247½ Mission
Wanek Edward, 629 Market
Williams M A Mrs, 505 Hayes

Hair Jewelry.

Cook A O Mrs, 126 Kearny
Cook C Mrs, 212 Kearny

Hair Restoratives.

Monks S, 111 Stockton
Moore H A (proprietor celebrated hair restorer), 322 Mason

Hardware.

Wholesale.

Allen E T, 416 Market
Arnold N S & Co, 310 Cal
Baker & Hamilton, n w cor Pine and Davis
Caire Justinian, 523 Market
Carolan, Cory, & Co, 117 Cal
Daneri Antonio, 420 Battery
Dunham, Carrigan & Co, 107 Front

CELEDONIO ORTIZ, HERMOSILLO, MEXICO, WHOLESALE HARDWARE, OILS AND PAINTS.

G. BÜLLE Y CIA,, Hermosillo, Mex., Mining and Agricultural Supplies

Wm. B. Hooper & Co., {113 Maiden Lane, N. Y., Guaymas, Tucson, El Paso, San Francisco.} Candles, Teas, Coffee, Etc.

L. ZECKENDORF & CO., Tucson, A. T., DRY GOODS, BOOTS and SHOES.

Everson Wallace, & Co, 116 Front
Gordon Hardware Co, 250 Market
Hawkes C K, 202 Market
Hawley Charles A & Co, 412 Market
Hawley Marcus C & Co, 301 Market
Holbrook, Merrill and Stetson, s e cor Market and Beale
Huntington, Hopkins & Co, junction Market and Bush
Kingsland T G & Son, 34 Cal
Landers P, 324 Battery
Latson Frank P & Co, 28 New Montgomery
Linforth, Rice, & Co, 323 Market
Montague W W & Co, 110-118 Battery
Richards & Snow, 408 Market
Selby Thomas H & Co, 116 Cal
Simmons, Rowe, & Co, 52 Clay
Tay George H & Co, 105 Cal
Van Winkle I S & Co (heavy), N T Romaine manager, 413 Market
Whitney & Marshall, 22 and 24 Fremont

Retail.

Archer William, 919 Folsom
Bailey J H, 1513 Stockton
Bekeart J F, 346 Third
Caire Justinian, 528 Broadway
Campbell Murdock (shipwrights, calkers, and joiners), 7 Steuart
Cass J J, 366 Third
Efinger Chris, 209 Third
Etting W A, 509 Mont ave
Haseltine R E, 423 Davis
Haug Julius, 115 Second
Helmken & Lackeman, 516 Kearny
Imhaus & Triebel, 403 Hayes
Joost Bros, 1438 Mission
Lang John F, 1324½ Polk
Lehnig G E, 240 Fifth
Long Claude, 654 Washington
Mariani G D, 623 Pacific
McGee John J, 309 Sixth
Nelson William F, 600 Front
Norman F G, 840 Valencia
Osborn R F & Co, 751 Market
Osborn & Alexander, 628 Market
Rebman & Chetwood, 1036 Market
Rosekrans H & Co, 638 Market
Vale Charles & Son, 1404 Polk
Williams S G, 253 Fourth

Hardwood, Lumber and Veneers.

Wigmore John, 129 Spear and 26 Howard

Harness and Saddlery.

* Importers.

Acton Richard, 2760 Mission
Archibald S C, 1141 Market
Brandenstein H & Co, s w cor Mission and New Mont
Brisbois A, 735 Brannan
Calnan J J, 417 Folsom
Conway M G, 506 Market
Cortez Francisco, 1010 Kearny
Cosbie William, 423 Mission
Cram & Roberts, 81 Fourth
Cuello Joseph & Co, 525 Pacific
Davis W, 410 Market
Delphino & Bros, 721 Sansome
Derham John F, 1715 Polk
Deutsch Julius, 1408 Polk
Diettrich E, 908 Howard
Douglas D M, 838 Howard
Doyle P, 1011 Market
*Eastman T S, n w cor Mission and New Montgomery
Flores Trinidad, 1010 Kearny
Frankenberg Joseph, 220 Drumm
Freechtle Joseph, 807 Larkin
Fuller Thomas, 312 Jackson
Gantzman Charles, 1648 Polk

STARBIRD & GOLDSTONE, {Dealers in LUMBER FOR HEADER WAGON BEDS, &c. 101 Market Street, S. F.

SAFFORD, HUDSON & CO., Bankers, Tucson and Tombstone, Ariz.

Guilfoyle J J, 2937 Mission
Hammers A, 526 Hayes
Hansen Louis, 528 Mont ave
Haskell C L, 12 Bush and 1642 Mission
Helke Charles, 617 Mission
Hering Charles, 2212 Mission
Jameson H D, 518 Mission
*Johnson J C & Co, 12 Pine
Lahaney P H, cor Railroad and Fifth aves, South S F
Lawless George W, 115 Market
Lawless J C & Co, 5 First
*Main & Winchester, 214 Battery and 219 Ellis
McGinnis Thomas, 775 Market
McKerron J A, 327 Sutter
Mead Charles H, s e cor Jackson and Front
Mead C H, Jr, 1204 Market
O'Brien John, 204 Eighth
O'Kane John, 767 Market
O'Neill Moses, 728 Fourth
Phillips B, 303 Fifth
Phipps James, 665 Howard
Piche M, 636 Broadway
Robinson P F, 622 Battery
Ryan J B, 633 Broadway
Schwan F, 962 Folsom
Shea Richard, 637 Mission
Shield Richard H, 530½ Sixth
*Stone R, 422 Battery
Tillman Augustus, 313 Minna
Trumbull William, 119 Davis
Warschauer M, 53 Clay
Weaver H, 1023½ Market
Weitner Antone, 528 Fourth
Wilson James H, 522 Battery

Harness and Saddlery.

(See also Hardware.)

Johnson J C & Co, 12 Pine
Main & Winchester, 214 Battery
Stone R, 422 Battery

Harness Ornaments.

Johnson & Schule, 5 Post

Hats and Caps.

(* Wholesale; see also Hatters.)

*Berwin P & Bro, 111 Battery
Flavin M J, s e cor Kearny and Commercial
*Fleischer W, 108 Battery
*Friedlander Bros, 21 Sansome
Jones & Co, 714 Market
*Kline Louis & Co, 110 Bush
*Kline & Co, 26 Battery
Loomis George, 720 Kearny
*Meyer C H & Bros, 30 Sansome
*Rosenberg G, 20 Sansome
*Simon U, Sons, & Cook, 3 Sansome
*Triest & Co, 116 Sansome

Hatters.

Boysen Julius & Son, 223 Mont
Collins F T, 1223 Polk
Collins & Co, 512 Montgomery
Fernandez P, 604 Kearny
Fisher & Co, 9 Montgomery
Hagemann H & Co, 329 Kearny
Herrmann C, 336 Kearny
Jansen & Thiele, 118 Sixth
Kaskel Adolph, 423 Kearny
Kaskel & Bro, 617 Commercial
Maurin J B, 1047 Market
McGann & Co, 103 Sixth
Meussdorffer J C & Son, 810 Market
Meussdorffer K, 15 Kearny and 635 Commercial
Meussdorffer M, 200 Montgomery and 402 Kearny
Miller George W, 112 Mont
Noriega Bros, 8 Kearny
Quinn M H, 3013 Mission
Russell Joseph, 136 Third
Staidohar Daniel, 252 Third
White Henry, 614 Commercial
Wores Joseph, 607 Wash

Hatters' Stock.

Herrmann C, 336 Kearny
Meussdorffer J C & Son, 810 Market

CELEDONIO ORTIZ, HERMOSILLO, MEXICO, DOMESTIC GOODS.

C. BÜLLE Y CIA., Hermosillo, Mex., Abastecimientos para Minas y Agricultura

Wm. B. Hooper & Co., { 113 Maiden Lane, N. Y., Guaymas, Tucson, El Paso, San Francisco. } Shipping and Commission Merchants.

L. ZECKENDORF & CO., Tucson, A. T., Headquarters for Everything.

Meussdorffer K, 15 Kearny and 635 and 637 Commercial
Muessdorffer M, 200 Montgomery and 402 Kearny

Hay Presses.

Price Press Co, Jackson & Truman agents, 625 Sixth

Hay and Grain.

Adams & Butler, 44 Clay
Asmussen George, s w cor Twentieth and Shotwell
Atwood George E, 733 Fourth
Bowman Bros, 11 Bluxome
Brignone D & Co, 620 B'dw'y
Brokaw A, 1535 Mission
Bullerdieck & Mertz, 1632 Mission
Chase W W & Co, 1912 Market
Connors Thomas, 2111 Polk
Cunningham John, 124 Twenty-fourth
Depuy S H, 209 Tenth
Deutsch J M, s e cor Mission and Powell ave
Doane J G, n e cor Golden Gate ave and Webster
Drummond & Lemont, 435 Valencia
Dunn & Blucher, 1219 Powell and cor Fillmore and Lombard
Dutton Henry, Jr, pier 7, Steuart
Eaton I F & Son, 717 Valencia
Ellis & Miller, 21 Spear
Flanagan L G, n e cor Folsom and Eighteenth
Flinn P T & Son, 213 Eighth
Grant & Smith, 1143 Market
Grondona Stephen L & Co, 2012 Mason
Hamerton J W, 53 West Mission
Handley D L, 1704 Eddy
Hanna G, 859 Harrison
Hansen P, cor Railroad and Seventh aves
Healey C S, Mission nr Twenty-ninth
Hoey Owen, n e cor Twenty-fourth and Harrison
Hogan C W, n w cor Twenty-third and Alabama
Kayser Bros, 1118 Pacific
Kelley Bros, Railroad ave nr Eleventh ave, South S F
Kelley W J, 212 Ninth
Kruse J H, s e cor Twenty-third and Shotwell
Lagan P & B, 222 Seventeenth
Lauder L G, 726 Fourth
Lauterwasser Christian L, 1505 Folsom
Maguire M & O, 133 Hayes
Male C, s e cor Brannan and Eighth
Martinelli L & Co, 11 Broadway
McAllister A C, n e cor Hayes and Buchanan
McKenna & Greany, w s Drummbet Clay and Washington
McLellan & Guthrie, 1925 Bush
Meacham & Bacon, 2735 Mission
Meyer A & Bro, s w cor Geary and Broderick
Moore S, 835 Valencia
Morrow George & Co, 39 Clay
Neary Thomas, 737 Guerrero
Patterson G W H, cor Church and Thirtieth
Patterson John Q A, s e cor Seventeenth and Dolores
Pausmann H, 2421 Mason
Peters & Cowie, 591 Sixth
Pollard J P, 1822 Market
Rider, Somers & Co, 22 Steuart
Riley Thomas D & Co, 509 East
Rodgers John & Sons, Junction Hayes and Market
Schulken Julius, s e cor McAllister and Octavia
Schulte Theodore, 422 Valencia
Schwegerle J & Co, 549 Fourth
Scott & McCord, pier 21 Steuart
Smith H P & Son, 1214 Folsom
Smith T S, 1497 Market

Starbird & Goldstone, { Dealers in Albion River Mills Cargoes of Lumber to order. 101 Market Street, S. F.

SAFFORD, HUDSON & CO., Bankers, Tucson and Tombstone, Ariz.

Stumps J, cor Railroad and Fifteenth aves, South S F
Thompson N C, n e cor Twenty-fourth and Church
Tiernan R, 2622 Mission
Vermeil J L, 619 Fourth
Watts William, 2300 Mason
Wessling Henry J, 1515 Geary
Whelan John, s w cor Seventeenth ahd Mission
Wyer C F & Co, 349 Mission

Health Lift.

Coe O R, n e cor Pine and Kearny

Heating Apparatus.

Harvey C D, 213 Mission

Hermetically Sealed Goods.

Artigues Canning Co (meats), San Francisco Market
Banner Packing Co, n w cor Spear and Folsom
Code, Elfelt & Co, 314 Wash
Cutting Packing Co, 1731 Main
Dodge, Sweeney & Co (agents Libby, McNeil & Libby, Chicago), 114 Market
James, Pariser & Co, s w cor Seventh and Brannan
King, Morse & Co, n w cor Broadway and Sansome
Lusk A & Co, 534 Clay
Merry, Faull & Co (meats), 125 California
Red Cross Packing Co, 805 Sansome
Schammel, Reynolds & Co, 120 Front
Spafford Packing Co, 310 Clay
Wangenheim Sol & Co, 118 Davis

Hides.

Bear S, 414 Sacramento
Beatty James, cor Seventh ave and N, South San Francisco
Bissinger & Co, 310 Sansome
Cahen Bros, 41 Clay
Christy & Wise, n e cor Fifth and Townsend
Clayburgh M & Co, 109 Clay
Clayburgh & Nathan, 320 Battery
Cox J W & Co, n w cor Front and Green
Foley F & Co, 221 Drumm
Frank J & Sons, 406 Battery
Heineberg B, 303 Battery
Koshland Bros, 301 Battery
Kron A K & Co, 505 Front
Kullman, Salz & Co, 106 Battery
Lacher I, 520 Front
Newmark J P & Co, 214 California
Nichols A C & Co, 402 Battery
Oppenheimer Ivan, 45 Clay
Platshek & Harris, 314 Battery
Pohl George, 51 Sacramento
Rogers N, 818 Battery
Simon & Breslauer, 13 First
Sloss Louis & Co, 310 Sansome
Sumner W B & Co, 415 Front

Hoisting Works—Builders.

Ætna Iron Works, 217 Fremont
Fulton Iron Works, 220 Fremont
Globe Iron Works, 224 Fremont
Golden State and Miners' Iron Works, 237 First
Gregory H P & Co, 2 California
Hawkins William, 210 Beale
Pacific Iron Works, 127 First
Reynolds & Rix, 49 Fremont
Risdon Iron and Locomotive Works, s e cor Howard and Beale
Union Iron Works, n e cor First and Mission

CELEDONIO ORTIZ, Hermosillo, Mexico, Wholesale Boots and Shoes.

G. BÜLLE Y CIA., HERMOSILLO, Mex., Wholesale Groceries.

Wm. B. Hooper & Co., 113 Maiden Lane, N. Y., Guaymas, Tucson, El Paso, San Francisco. LUMBER, SASH, DOORS, SALT, ICE.

Homeopathic Pharmacies.

Boericke & Tafel (Boericke & Schreck, successors), 234 Sutter
Hiller F Jr & Co, 44 Geary

Hops.

Bach & Lux, 535 Sacramento
Bauer J C & Co, 632 Sac
Cochran J T & Co, 126 Clay
Hatch & Barclay, 10 Cal
Herrmann & Co, 313 Sac
Neis Philip, 415 Sacramento

Horse Collar Makers.

Johnson J C & Co, 12 Pine
Lahaney P H, cor Railroad and Fifth aves, South S F
Main & Winchester, 214 Battery
Stone R, 422 Battery

Horse Powers Manufacturers.

Bodwell H H, 211 Mission
Globe Iron Works, (mining), 224 Fremont
Jackson & Truman, 625 Sixth
Krogh F W & C A, 51 Beale
Reynolds & Rix, 49 Fremont
San Francisco Iron Works, 203 Fremont
Tustin W I, 308 Mission

Horse Shoe Nails.

(See also Hardware.)

Carolan, Cory, & Co, 117 Cal
Dunham, Carrigan & Co, 107 Front
Judson Horse-Nail Co, 402 Front
Van Winkle I S & Co, N T Romaine manager, 413 Market

Horse Shoers.

Boyle John T, 809 Howard
Brannan P R, 821 Geary
Brophy & Frank, 6 Jones
Cobleigh & Kidd, 1509 Polk
Commins P W, Mission nr Twenty-ninth
Craddock William, 222 Leavenworth
Creely James, 108 Jessie
Crowley T J, n e cor Merchant and Drumm
Cummings Patrick, 319 Leavenworth
Daclin Charles, n e cor Sansome and Jackson
Doble A, 567 Mission
Doran James, 55 Beale
Duncan & Boyle, 22 Golden Gate ave
Dunmore William, 17 Anna
English & Lynch, 228 Mission
Ford M, 335 Tenth
Ford Thomas, 105 First
Freeman Matthew, 833 Geary
Giesen Robert, 305 Linden
Goodenough Horse Shoeing Society, A H Connelly, manager, 177 Jessie
Grace John, 1108 Howard
Hahn A & Co, 14 Broadway
Herzog Bros, 737 Broadway
Heyermann & Oles, 413 Third
Holbreche William, 1048 Mission
Kennedy B, 312 Fifth
Kennedy James, 196 Stevenson
Kennelly & Sullivan, 1123 Market
Kilcommon Daniel & Bro, 722 Broadway
Krueger G F, 1114 Harrison
McCarthy James, 107 Oregon
McCloskey James, 407 Fourth
McCloskey M & Co, 134 Golden Gate ave
McInarny T & Co, 19 Golden Gate ave
Mersereau, A S, 1927 Mission

L. ZECKENDORF & CO., TUCSON, A. T., AGENTS FISH BROS.' FARM, FREIGHT AND SPRING WAGONS.

STARBIRD & GOLDSTONE, DEALERS IN LUMBER, 101 Market Street, S. F.

SAFFORD, HUDSON & CO., Bankers, Tucson and Tombstone, Ariz.

Moholy John, w s First ave nr Kentucky, South S F
Mulloy C W, 218 Fifth
O'Rourke E J, 209 Ellis
Rentschler John, 1624 Mission
Rowan Owen, 215 Ellis
Stone F M, 2 Everett
Toomey & Dolan, 7 Louisa
Wells Levi, 14 Taylor

Horseradish.

Levy Mark, Bay City Market
Taylor & Moore, Centre Market

Hose.

Berry & Place Machinery Co, 323 Market
Cook A O, 415 Market
Cook H N, 405 Market
Detrick E & Co (hydraulic), 108 Market
Eureka Fire Hose Co, W T Y Schenck, agent, 36 California
Goodyear Rubber Co, 579 Market
Gregory H P & Co, 2 California
Gutta Percha and Rubber Manufacturing Co, s w cor Market and First
Neville & Co (rubber and cotton), 31 and 33 California
Schenck W T Y (cotton, fire, and garden), 36 California
Smith & Nelson, 10 Commercial
Woonsocket Rubber Co, James W Dolan selling agent, 414 Market

W. T. Y. SCHENCK,
36 California St., San Francisco,
COTTON
Fire and Garden
HOSE.

Hosiery.

(See also Dry Goods.)

California Hosiery Co, 111 Sansome
Richter P E & Co, 109 Cal

Hospitals.

California State Woman's, Sacramento nr Baker
City and County, Potrero ave bet Twenty-second and Twenty-third
French, s s Bryant bet Fifth and Sixth
German, Fourteenth bet Noe and Castro
Italian, Twenty-eighth nr Noe
Pacific Dispensary for Women and Children, 221 Thirteenth
San Francisco Female, 806 Stockton
San Francisco Homeopathic, n s Twenty-eighth nr Valencia
San Francisco Lying-in Hospital and Foundling Asylum, 915 Golden Gate ave
St Luke's, Valencia nr Twenty-seventh
St Mary's, n w cor First and Bryant
Twenty-sixth Street (smallpox), De Haro nr Colusa
United States Marine, Presidio Reservation

Hotel Registers.

Hicks D & Co, 508 Montgomery

Hotels.

Ahlborn House, Ahlborn & Boeckmann, 321 Dupont
American Exchange, Charles Montgomery & Bros, 319 and 321 Sansome

CHILEDONIO ORTIZ, HERMOSILLO, Mexico, MINING SUPPLIES.

G. BÜLLE Y CIA., HERMOSILLO, Mex., Ropa por Mayor.

Wm. B. Hooper & Co., { 113 Maiden Lane, N. Y., Guaymas, Tucson, El Paso, San Francisco. } Forwarding of Mining Supplies a Specialty.

L. ZECKENDORF & CO., TUCSON, A. T., HARDWARE AND GROCERIES

Baldwin (The), E J Baldwin proprietor, n e cor Powell and Market
Bootz, Bootz & Bro, 435 Pine
Brooklyn, Brannan & Dufficy, 210 Bush
Brunswick House, David Stern, 148 Sixth
California, Pinson & Michaud, 210 Montgomery ave
Central, Edwin C Lewis, 217 Broadway
Central Pacific, M Farrell, 348 Fourth
Chicago, Mrs E W Heimburg & Co, 220 Pacific
Commercial, Cyrus Carmany manager, s e cor Mont ave and Kearny
Concordia, John Grundies, 907 Folsom
Excelsior, Drager & Diederichsen, 608 Sixth
Fourth Street, E W Klevesahl, 512 Fourth
Franklin, Hugh Curran, 321 Pacific
Franklin House, Joseph Franklin, 215 Broadway
Gailhard, Charles Gailhard, 507 Pine
German, Fred C Janssen, 18 First
Golden Eagle, D Hartnett, 402 Broadway
Golden Gate, Henry Dederky, 134 Fourth
Grand, S F Thorn manager, s e cor Market and New Mont
Grand Central, Mrs Hannah Andrews, 957 Market
Hansa, Graner, & Strohl, 429 Bush
Harmony, Hintz, & Buck, 735 Brannan
Helvetia, Steiner, & Gamma, 431 Pine
Hotel Rhein, Gerken & Meyer, 909 Kearny
International, Hiram C Patridge, 824 Kearny
Isthmus House, W J Bailey, 54 First
Lick House, W F Harrison manager, s w cor Montgomery and Sutter
Montgomery's, Charles Montgomery, 227 Second
New Atlantic, Claus Kock, 207 Montgomery ave
New Washington, H F Maass, 624 Fourth
New Wisconsin, Henry Evans, n e cor Mont and Pacific
Nucleus, David Stern, s e cor Market and Third
Occidental, Charles L Wetherbee manager, e s Montgomery bet Bush and Sutter
Palace, A D Sharon, s w cor Market and New Mont
Park, Sachau & Menne, 26 Turk
Philadelphia House, John Knack, 423 Bush
Prescott House, O F Becker, s w cor Kearny and Mont ave
Russ House, S H Seymour & Co, w s Montgomery bet Bush and Pine
Sacramento, J J Heinz, 407 Pacific
Siegfried's, Mayerhofer & Reinecke, 228 Bush
St Nicholas, Robert Boyle, 214 First
Stanford, Christian Lehrke, 618 Fourth
Swiss, John Gantner, 629 Com
Terminal, J S Sawyer, 606 Fourth
Thoroughfare, Edward Stoetzer, cor Fifth and Brannan
Turk Street. Hillenbrand & Klose, 22 Turk
United States, John Kelley & Son, 304 Beale
Western, John Higgins, 212 Broadway
What Cheer House, 527 Sac
Windsor House, Warschauer Brothers, 905 Market

Starbird & Goldstone, { Dealers in all Kinds of LUMBER. 101 Market Street, S. F.

SAFFORD, HUDSON & CO., Bankers, Tucson and Tombstone, Ariz.

House Movers.

Burt W J, 2817 Mission
Dodge F, 1149 Mission
Folsom John, 2815 Mission
Gleason Patrick, 309 Mason
Harriss D, 916 Geary
Hyde William H, 1837 Mission
Murphy Martin, 656 Natoma
Pence J B, 1126 Mission
Raynor Joel, 1416 Folsom
Stratton J S, 854 Harrison
Ziegler J L, 1017 Mission

Housesmiths.

Bigelow & Morris, 323 Mission
Brady Michael, 109 First
Jung J C, 110 Main
Kittredge Jonathan, 18 Fremont
Leavitt C H, 225 Beale
McCormick, Lewis & Co, 229–235 Beale
Nutting, Calvin & Son, 121 Fremont
O'Connell Martin, 232 Steuart
Pfeiffer A, 317 Howard
Ralston H & J, 151 Beale
Sims John R & Son, 123 Beale
Upstone John, 521 Mission

Hydraulic Hose Manufacturers.

(See also Hose.)

Neville & Co (seamless), 31 and 33 California

Hydraulic Jacks.

Dudgeon E M, 706 Minna

Hydraulic Pipe.

Little & Lawson, 603 Battery
Prag Marten, 125 Clay
Smith Francis & Co (sheet iron), 130 Beale

Hydraulic Presses.

Dudgeon E M, 706 Minna

Ice.

American Russian Commercial Co, 718 Battery
California and Nevada Ice Co, 356 Tehama
Mountain Ice Co of San Francisco, 554 Mission
Mutual Ice Co, 222 Fifth
People's Ice Co, 312 Mission
Summit Ice Co, 64 Minna

Ice-Cream Manufacturers.

Allegretti Ignacio, 501 Sutter

Ice Machines.

California Refrigerator and Meat Packing Co, 727–731 Fourth

Illustrated Cards.

Leavitt W F & Co, 11 Geary
Pearsall W M, 5 Post
Roberts John W & Co, 508 Montgomery
Sanborn George W, agent Hinds, Ketcham & Co, N Y, 123 California

Immigration Associations.

Immigration Association of California, 10 California
Oregon State Board of Immigration, 504 Battery
Pacific Coast, 207 Kearny

Improved Egg Food.

Wellington B F, 425 Wash

CELEDONIO ORTIZ, Hermosillo, Mexico, WHOLESALE GROCERIES.

G. BÜLLE Y CIA., Hermosillo, Mex., Wholesale Dry Goods.

Wm. B. Hooper & Co., {113 Maiden Lane, N. Y., Guaymas, Tucson, El Paso, San Francisco.} Financial Agents.

L. ZECKENDORF & CO., Tucson, A. T., GENERAL MERCHANDISE.

India Rubber Goods.

(See Rubber Goods.)

Ink Manufacturers.

Dorety Joseph H (agent Johnson's Printing Ink), 527 Com
Pacific Ink Factory, L Schwabacher, 617-621 Brannan
Shattuck & Fletcher (printers), 520 Commercial
Tatum & Bowen (agents Matthews' Printing), 12 Cal
Williams C L & Co, 779 Mission

Instruments.

(See Respective Heads.)

Insurance Adjusters.

(See Adjusters.)

Insurance Agents.

Agnew Thomas, 218 Sansome
Ashton Charles, 413 Mont
Balfour, Guthrie & Co (fire and marine), 316 California
Balzer Henry & Co, 209 Sansome
Belden & Orton, 313 California
Bennet Thomas, 410 California
Bigelow H H, 441 California
Blumberg J F, 306 Montgomery
Boardman George C, 311 Cal
Boyd Colin M, 441 California
Broderick William, 218 Sansome
Brown Charles F, 37 Merchants' Exchange
Brown, Craig & Co, 215 Sansome
Butler & Haldan, 413 California
Callingham W J & Co, 213 Sansome
Carlin John, 441 California
Carlton Henry J, 311 California
Chapman Wilfred B, 123 Cal
Cottrell E M, 218 Sansome
Cox Henry, 620 Washington
Craig Hugh, 412 California
Dannals C W, 504 Kearny
Degener & Co, 308 California
Dick B C, 215 Sansome
Dickson Robert, 332 Mont
Donaldson & Co, 124 California
Donlon Joseph M, 409 Cal
Donzelmann & Ruhling, 425 Cal
Dunn John, 218 Sansome
Elliott W G, 440 California
Falkner, Bell & Co, 428 Cal
Farnsworth E D & Son, 219 Sansome
Feldbusch J H D, 415 California
Field Henry K, 328 Mont
Figel S, 409 California
Flint A P, 313 California
Forbes A B, 214 Sansome
Frank L, 441 California
Garland William D, 240 Mont
Glynn James, 441 California
Grant Tom C, 213 Sansome
Gray E P, 318 Montgomery
Gray John H, 311 California
Gutte & Frank, 307 California
Hagan & Manheim, 401 Cal
Halsey E A & Co, 411 Cal
Hamilton John Rae, 210 Sansome
Harrison William Greer, 308 Pine
Haven Charles D, 422 Cal
Hawes Alex G, 220 Sansome
Hawes Oliver, 401 California
Hawkins Elijah, 601 California
Hollis & Harris, 2208 Mission
Hollub A, 441 California
Hunt Jonathan Son & Co, 313 California
Hutchinson & Mann, general agents Fire Insurance Association of London, London Provincial Marine Insurance Co, etc, 322 California
Irwin Horace D, 216 Sansome
Jacobs & Easton, 216 Sansome
Jacoby Louis (Prussian National Insurance Co of Stettin), 439 California

Starbird & Goldstone, {Dealers in Red Wood Posts and Puget Sound Fencing. 101 Market Street, S. F.}

SAFFORD, HUDSON & CO., Bankers, Tucson and Tombstone, Ariz.

Jennings & Stillman, 317 Cal
Kenna P J G, 218 Sansome
Landers John, 410 California
Landers W J, 406 California
Laton Charles A, 405 Cal
Lund Henry & Co, 214 Cal
Macdonald & Hawes (Connecticut of Hartford, Scottish Union, and National Edinburgh), 401 California
Macondray & Co, 206 Sansome
Magill Arthur E, 323 Cal
Marcus George & Co, 304 Cal
Mawson George S, 210 Sansome
McNear G W, 20 California
Munsell James, Jr, 215 Sansome
North George L, 240 Montgomery
Parrott & Co, 306 California
Philip, Speyer & Co, 425 Cal
Potter Ed E, 415 California
Roberts J B, general agent Connecticut Mutual Life Insurance Co, 315 California
Smith Andrew D, 310 Cal
Snow H W, 310 California
Stone Frank F, 209 Sansome
Syz Harry W, 225 Sansome
Thannhauser & Co, 211 Cal
Theobald George J & Co, 419 California
Traver G W, 26 New Mont
Van Alen W K, n w cor Sansome and Washington
Waller L P F, 240 Montgomery
Weber & Sander, 425 Cal
Whiting James W, 323 Cal

Insurance Brokers.

(See Brokers, Insurance.)

Insurance Companies.

(Home.)

American Eagle Association (Co-operative Life), 123 California (see adv)
California Farmers' Mutual Fire Insurance Co, 310 Pine
California Fire Insurance Association, 216 Sansome
California Insurance Co (Fire and Marine), 318 California
Commercial Insurance Company of California, 405 Cal
Fireman's Fund Insurance Co, 401 California
Home Mutual Insurance Co, 408 California
Pacific Mutual Life Insurance Co, 418 California
State Investment and Insurance Co, 218 Sansome
Union Insurance Co, 416 California
Western Fire and Marine Insurance Company of California, 409 California

Intelligence Offices.

(See Employment Offices.)

Iron Barrows.

Upstone John, 521 Mission

Iron Bedsteads.

Clark Truman S & Son, 21 New Montgomery
Eureka Iron Works, A Pfeiffer, 317 Howard
Gilbert & Moore, 18 Sutter
Kuhling A, 549 Fifth
Nachman Adolph, 77 New Montgomery

Iron Doors, Shutters, Etc.

(See Housesmiths.)

Iron Pipe.

(See Gas Pipe; also Water Pipe.

CELEDONIO ORTIZ, HERMOSILLO, MEXICO, MILL SUPPLIES.

G. BÜLLE Y CIA., Hermosillo, Mex., Mercaderias General.

Wm. B. Hooper & Co., {113 Maiden Lane, N.Y., Guaymas, Tucson, El Paso, San Francisco.} Issue credits available in the principal cities and towns in Sonora, Chihuahua and Arizona.

L. ZECKENDORF & CO., Tucson, A. T., MINING and MILLING SUPPLIES.

Iron Railings.

Pfeiffer A, 317 Howard
Ralston H & J, 151 Beale
Upstone John, 521 Mission

Iron Stone Sewer Pipe.

Gladding, McBean, & Co, 1310 Market
Owens John B, 22 Cal

Iron Works.

Ætna, Pendergast, Smith, & Co, 217 Fremont
Architectural, Martin O'Connell, 232 Steuart
Atlas, J B Jardine, 131 Beale
City, W H Mead, 28 Fremont
Columbia, Reese Llewellyn, 133 Beale
Empire, Savage & Son, 135 Fremont
Eureka, A Pfeiffer, 317 Howard
Eureka Foundry, Thompson Bros, 129 Beale
Fulton, Hinckley, Spiers, & Hayes, 220 Fremont
Globe, Nuttall, Bacon, & Co, 224 Fremont
Golden State and Miners', 235 and 237 First
Industrial, McCormick, Lewis, & Co, 229 Beale
Jackson John G Ils, 814 Kearny
Main Street, William Deacon, 131 Main
Mechanics' Quinn & Kelly, 213–217 First
Metropolitan, (urtis Tobey, 228 Fremont
Mission, Willia Axford, n w cor Noe and T enty-fifth
National, Marsh & Cantrell n w cor Main Howard
Novelty, Mixer & Son, 211 Mission
Occidental, Steiger & Kerr, 137 First
Pacific, Rankin, Brayton, & Co, 127 First
Pacific Stove and Iron Works Co, 228 Main
Phœnix, Jonathan Kittredge, 18 Fremont
Pioneer, C H Leavitt, 225 Beale
Pioneer, Calvin Nutting & Son, 121 Fremont
Risdon Iron and Locomotive Works, s e cor Beale and Howard
San Francisco, F Sefrin, 203 Fremont
Tay George H & Co, 616 Battery
Union, Prescott, Scott, & Co, n e cor First and Mission
Western, Bigelow & Morris, 323 Mission

Iron and Steel.

(See also Hardware.)

Baker & Hamilton, n w cor Pine and Davis
Carolan, Cory & Co, 117 Cal
Doble A (agent Thomas Firth & Sons' Steel), 13 Fremont
Dunham, Carrigan & Co, 107 Front
Fairbanks & Hutchinson ("Sweets" and Sanderson Bros), 401 Market
Gibbs, George W & Co, 33–39 Fremont
Huntington, Hopkins & Co, junction Bush and Market
Linforth, Rice & Co, 323 Market
Montague W W & Co, 110 Battery
Richter P E & Co, 109 Cal
Selby Thomas H & Co, 116 Cal
Van Winkle I S & Co (N T Romaine manager), 413 Market

STARBIRD & GOLDSTONE, {Dealers in SHAKES and LATHS, 101 Market Street, S. F.}

SAFFORD, HUDSON & CO., Bankers, Tucson and Tombstone, Ariz.

Whitney & Marshall, 22 Fremont

Irrigation Companies.

San Joaquin and Kings River Canal and Irrigation Co, 533 Kearny
Upper San Joaquin Irrigating Canal Co, 434 Cal

Irrigation Pipe.

(See also Sewer Pipe.)

Gladding, McBean & Co, 1310 Market

Ivory Goods.

Grundel Julius G, 24 O'Farrell
Meyer J G H, 320 Kearny
Strahle Jacob & Co, 533 Market
Will & Finck, 769 Market

Ivory Turners.

Girard Ernest, 625 Merchant
Grundel Julius G, 24 O'Farrell
Kewnig John, 10 Stevenson
Meyer J G H, 320 Kearny and 419 Mission

Japanese Goods.

Cohen A, 1116 Market
Deakin Brothers & Co, 4 New Montgomery
Marsh G T & Co, 625 Market
Mendelson Bros, 36 California
Parker James M, 332 Kearny
Shattuck & Fletcher, 22 Geary

Japanners.

Lee John & Co, 34 Main
Seller Bros, 422 Sacramento
Short Gregory R, 240 Fremont
Tay George H & Co, 105 Cal
Verhagen A, 312½ Minna

Jewelers' Tools and Materials.

Dinkelspiel & Nordmann, 120 Sutter
Levison Brothers, 134 Sutter
Long Claude, 654 Washington
Robbins F A, 23 Stevenson
Wolff & Kelley, 120 Sutter

Jewelry.

Importers.

Andrews A, 221 Montgomery
Barrett & Sherwood, 517 Mont
Braverman Louis & Co, 119 Montgomery
Caro W & Co, 342 Bush
Dinkelspiel S B & Co, 313 Bush
Eisenberg A, 206 Kearny
Haskell & Muegge, 206 Kearny
Herspring J, 35 Sutter
Levison Bros, 134 Sutter
Levy John & Co, 118 Sutter
Lewkowitz Bros, 213 Sansome
Lichtenstein B & Co, 126 Kearny
Lundy Thomas, 7 Third
Nast Greenzweig & Co, 533 Market
Pacific Jewelry Co, 6 Battery
Phelps & Miller, 120 Sutter
Randolph & Co, 101 Mont
Shreve George C & Co, 110 Montgomery
Thompson L, 139 Montgomery
Titcomb A C & Co, 24 Post
Vanderslice & Co, 136 Sutter
Weyl J, 126 Kearny
Wolf Joseph, 120 Sutter
Wolff & Kelley, 120 Sutter
Wunsch M & Co, 111 Sutter
Zacharias L & Co, 210 Kearny

Manufacturers.

Ahn R H, 26 Montgomery
Andrews A, 221 Montgomery
Baehr William, 649 Sacramento

CELEDONIO ORTIZ, Hermosillo, Mexico, GENERAL MERCHANDISE.

G. BULLE Y CIA., Hermosillo, Mex., General Merchandise.

Wm. B. Hooper & Co., { 113 Maiden Lane, N. Y., Guaymas, Tucson, El Paso, San Francisco. } *Illuminating and Lubricating Oils in every variety.*

L. ZECKENDORF & CO., Tucson, A. T., MAKE ADVANCES ON Produce, Ores, Etc.

Bellemere A, 331 Kearny
Biart N C, 325½ Bush
Block H, 316 Kearny
Bohm William, 208 Stockton
Brand H J, 230 Kearny
Braverman Louis & Co, 119 Montgomery
Bretonnel J V, 328 Bush
Bujannoff R, 13 Trinity
Callender H A, 10 Stockton
Chapman H, 608 Merchant
Clausen F, 410 Kearny
Elleau H, 208 Sutter
Fink Charles, 126 Kearny
Hirschman A, 328 Bush
Jackson R W, (abalone shell) 614 Market
Koehler & Ritter, 120 Sutter
Laird D W, 27 Post
Levison Bros, 134 Sutter
Levy John & Co, 118 Sutter
Lindemann C H, 339 Bush
Mathieu & Maison, 15 Trinity
Miller L, Jr, 335 Bush
Morris B & Co, 110 Sutter
Neumann A, 9 Geary
Pacific Jewelry Company, 6 Battery
Randolph & Co, 101 Montgomery
Richter A, 622 Merchant
Scheppler W, 33 Kearny
Schohay A, 302½ Hayes
Shreve George C & Co, 110 Montgomery
Simons Bro & Co, 120 Sutter
Titcomb A C & Co, 24 Post
Tuckey Alfred, 13 Trinity
Vanderslice & Co, 136 Sutter
Wenzel, Rothschild & Haydenfeldt, 9 Hardie Place
Weyl J, 126 Kearny
Wolff & Kelley, 120 Sutter

LOUIS BRAVERMAN & CO.
119 Montgomery St., San Francisco,
Successors to Braverman & Levy,
Manufacturing Jewelers and Importers of Watches, Diamonds, Silverware, Clocks, Etc.

Retail.

(See Watchmakers and Jewelers.)

Jewelry Case Makers.

Lochbaum A H, 134 Sutter
Muhs A (and agent American Morocco Case Co of N Y), 208 Sutter

Junk Dealers.

Bryson C W, 527 Fourth
Cohn Jacob, 8 Taylor
Davis William, 712 Sansome
Fike & Adams, 550 Mission
Harley Charles & Co, 114 Davis
Haub George, 666 Howard
Kedon M, Jr, 319 Davis
Levingston & Poska, 230 First
Lipman Morris, 955 Folsom
Livingston Nathan, 42 First
Marx Herman, 643 Third
Milton William, 119 Berry
Pidwell C J & Co, 207 Davis
Ruggles David W, 310 Jackson
Solomon Morris, 408 Fifth
Sullivan Daniel O, 316 Jackson
Waugh A & Co, 112 Main

Jute.

Pacific Jute Manufacturing Co, 5 Sansome

Kerosene.

(See Coal Oil; also Lamps and Lamp Stock.)

Knitted Goods Manufacturers.

Birt Isaac R, 965 Mission
Pfister J J & Co, 120 Sutter

Labels.

Bacon & Company, 508 Clay

Starbird & Goldstone, { Dealers in cargoes of Redwood Lumber 101 Market Street, S. F.

SAFFORD, HUDSON & CO., Bankers, Tucson and Tombstone, Ariz.

Bancroft A L & Co, 721 Market
Bruce Donald, 618 Sacramento
Chaigneau A & Co, 536 Clay
Sanborn George W (agent Hinds, Ketcham, & Co, N Y), 123 California
Schmidt M & Co, 411 Clay

HINDS, KETCHAM & CO.
Label & Show Card Manufacturers,
BEST OF WORK.
Colors Guaranteed Not to Fade.
Designs & Estimates Furnished on Application.
A Large Stock of blank **Advertising Cards** Always on Hand.
Western Office { 123 Cal. St., San Francisco, GEO. W. SANBORN, Manager.

Laces.

(See also Dry Goods.)

Bauer Bros & Co, 547 Market
Cobliner Bros, 543 Market
Davidson J W & Co, 101 Kearny
Haker W & Hinz, 545 Market
Hohenthal Gustave, 121 Fourth
Jones E H & Co, 535 Market
Lash H, 537 Market
Levinsky M & Co, 515 Market
Levy Jules, 523 Market
Mansbach E & Co, 26 Kearny
Moreland J A, 120 Sutter
Muser Bros, 541 Market
Prinz & Fisher, 215 Sansome
Rosenbaum & Co, 22 Battery
Schweitzer, Sachs, & Co, 29 Sansome
Verdier, Moreau, & Co, 106 Montgomery

Ladies' Furnishing Goods.

(See Furnishing Goods, Ladies'.)

Lager Beer Importers.

Boca Brewing Co, William Hesse superintendent, 415 Market
Cutting John T & Co, 407 Front
Evans A F & Co, 522 Mont
Gundlach J & Co, s e cor Market and Second
Richards & Harrison, 401 Sansome
Ross J Y (Ph, Best Milwaukee), 123 California
Ruhl Bros, 522 Montgomery
Silliman F W & Co, 516 Wash

Lamp Manufacturers.

Boesch Emile, 583 Mission
Ray W S & Co, 14 Market

Lamps and Lamp Stock.

(* Importers.)

*Allyne & White, 114 Front
Armstrong J T & Co, 627 Kearny
*Cerf J & Co, 517 Market
Dance Henry A, 1803 Polk
***Dietz A C & Co**, 9 Front
Dow Martin, 124 Second
Dreyfuss Julius, 14 Dupont
Dunn Horace D, 547 Wash
Eicholz & Macpherson, 27 Sixth
Howes H L & Co, 869 Market
Kent P, 335 Hayes
*Koster H, 410 Sansome
Langdale A, 1207 Stockton
*Lawton O & Co, 16 Post
Levingston A, 910 Market
***McNally & Hawkins**, 607 Market
Myers John F, 77 Fourth
Pommer Emma Mrs, 153 Fourth
Rudolph William & Co, 1567 Market
Savage W P, 1034 Howard
Schram Frank, 14 Sixth
Schrivener William J & Co, 1038 Folsom
Skipper J C, 34 Sixth
*Straus, Kohnstamm, & Co, 102 Battery

CELEDONIO ORTIZ, Hermosillo, Mexico, WHOLESALE DRY GOODS.

G. BÜLLE Y CIA., Hermosillo, Mex., Abarrotes por Mayor.

Wm. B. Hooper & Co., { 113 Maiden Lane, N. Y., Guaymas, Tucson, El Paso, San Francisco. } { Proprietors of *Guaymas Mills* Guaymas, Sonora, Mexico.

L. ZECKENDORF & CO., Tucson, A. T., PAY HIGHEST PRICE FOR Hides and Wool.

*Swain R A & Co, 112 Cal
Whigham V M, 2937 Sixteenth
Wright William, 320 Mont ave
Wyntjens Frank, 241 Eighth
*Yates & Co, 113 Front

Land Companies.

Colorado Commercial and Land Co, 607 Washington
Duncan's Mill Land and Lumber Co, 22 California
Fresno Land Co, 434 California
Land Department, S P R R Co, n e cor Fourth and Townsend
Pacific Land and Trust Co, 513 California
Pacific Land Investment Co, 20 Nevada Block
Saucelito Land and Ferry Co, foot Clay
United Land Assoc'n, 401 Cal

Lap Boards

Hawley C J & Co (agents Plymouth Lap Board), 215 Satter

Lapidaries.

Bellemere A, 331 Kearny
Bretonnel J V, 328 Bush
Conor F, 332 Bush
Laine Jules, 9 Hardie Place

Last Makers.

Leveque & Potter, 10 Stevenson
Wing W H & Co, 51 Fremont

Laundries.

Beigbeider & Peyre, 529 Hayes
Bennett Mary Mrs, 555 Bryant
Berre E Mrs, 341 Third
Biggy & Ferguson, 113 Stevenson
Contra Costa Laundry Assoc'n, 28 Sacramento
Cordouan Josephine, 35 Turk
Cotte Elodie Mme, 411 Geary
De Haes Charles, 633 Third
Delbende M Mrs, 14 Turk
Flanady P J, n s Valencia nr Twenty-eighth
Gourdon Emilie, 807 Howard
Hughes William, 535 Mission
Kilcullen Michael, 512 Bryant
La Grande Laundry Co, 648 Market
Occidental, n s Filbert bet Gough and Octavia
Reymond August, 511 Hyde
Roy Th & Co, 112 Taylor
San Francisco Laundry Ass'n, 33 Geary
United States Laundry Ass'n, Sixteenth nr Valencia
What Cheer, 121 Leidesdorff

Laundry Bluing Manufacturers.

Schwabacher L, 617 Brannan

Lawyers.

(See Attorneys at Law.)

Lead Works.

Selby Smelting and Lead Co, 416 Montgomery

Leather.

(See also Tanners.)

Bear S, 414 Sacramento
Bloch & Davidson (morocco), 223 Battery
Cahen Bros, 41 Clay
Clayburgh & Nathan, 320 Battery
Cox J W & Co, 1001 Battery
Davis W, 410 Market
Dolliver & Bro, 575 Market
Foley F & Co, 221 Drumm
Frank J & Sons, 406 Battery
Hall F, 340 O'Farrell

STARBIRD & GOLDSTONE, { Dealers in Lumber, SUGAR PINE and BUILDING MATERIALS, 101 Market Street, S. F.

SAFFORD, HUDSON & CO., Bankers, Tucson and Tombstone, Ariz.

Hecht Bros & Co, 25 Sansome
Heineberg B, 303 Battery
Ing Andrew D, 515 Front
Johnson J C & Co, 12 Pine
Kron A K & Co, 505 Front
Kullman, Salz, & Co, 106 Battery
Landis & Jacoby, 543 Market
Magee & Moore, 513 Market
Main & Winchester, 214 Battery
Mattern & Moore, 42 Geary
Nichols A C & Co, 402 Battery
Richter P E & Co, 109 Cal
Rosseter & Smith, 545 Market
Rued J C, 126 Clay
Sawyer B F & Co (Napa patent), 400 Battery
Schieffer C H, 10 Post
Sternfeld Bros & Co, 539 Market
Stone R, 422 Battery
Sumner W B & Co, 415 Front
Urbach I, 801 Montgomery
Williams Bros, 569 Market

Libraries, Public.

Free, n s Bush bet Kearny and Dupont
French, 120 Sutter
Mariners', n e cor Drumm and Sacramento
Mechanics' Institute, 27 Post
Mercantile, 216 Bush
Military, 328 Montgomery
Odd Fellows, 325 Montgomery
San Francisco Law Library, 28 Montgomery Block
Young Men's Christian Association, 232 Sutter

Lime and Cement.

Blochman & Cerf, 5 Drumm
Davis & Cowell, 213 Drumm
Holmes H T Lime Co, 14 Market
Pacific Cement Co, J Browell agent, 731 Montgomery
Schirmer E, 436 Montgomery

Linen Threads.

Barbour Brothers, 511 Market

Liquors.

Wholesale.

Adams William Jr & Co, 27 Davis
Allen, McGary & Co, 324 Front
Anduran C & Co, 515 Sac
Bach, Meese & Co, 321 Mont
Bothin Dallemand & Co, 305 Front
Braunschweiger & Bumsted, 223 California
Brickwedel Henry & Co, 208 Front
Brooks M & Co, 315 California
Buneman & Martinoni, 321 Battery
Carroll, Abrams & Carroll, 3 Front
Cartan, McCarthy & Co, 511 Sacramento
Cassin P J & Co, 433 Battery
Chauche A G, 614 Front
Chevalier F & Co, 520 Wash
Chielovich E & Co, 601 Front
Commins & O'Connor, 204 Market
Crane, Hastings & Co, 316 Sac
Daneri F & Co, 27 California
Denaveaux & Maison, n w cor Sansome & Jackson
Dickson, De Wolf & Co, 412 Battery
Dodge W W & Co, 401 Front
Evans A F & Co, 522 Mont
Fargo E A & Co, 316 Front
Fenkhausen A & Co, 414 Front
Frapolli B & Co, 710 Sansome
Gilman, Walker & Co, 224 Front
Goodwin M & Co, 407 Battery
Grange N, 711 Sansome
Gundlach J & Co, s e cor Market and Second

CELEDONIO ORTIZ, HERMOSILLO, MEXICO, WHOLESALE HARDWARE, OILS AND PAINTS.

G. BÜLLE Y CIA,, Hermosillo, Mex., Mining and Agricultural Supplies

Wm. B. Hooper & Co., {113 Maiden Lane, N. Y., Guaymas, Tucson, El Paso, San Francisco.} Candles, Teas, Coffee, Etc.

L. ZECKENDORF & CO., Tucson, A. T., DRY GOODS, BOOTS and SHOES.

Haraszthy Arpad & Co, 530 Washington
Helbmann Bros & Co, 525 Front
Hoelscher William & Co, 504 Market
Hooper Wm B & Co, 120 Front
Hotaling A P & Co (sole agents J H Cutter's Whisky), 429 Jackson
Jaujou E A & Co, 430 Jackson
Kelly & Eagan, 623 Sansome
Kelly & Gilchrist, 309 Front
Kenny John (and agent Sheridan Bourbon Whisky), 605 Front
Kowalski & Co, 526 California
Lachman & Jacobi, s e cor Market & First
Lang & Co, 210 Dupont
Lenormand Bros, 737 Howard
Lilienthal & Co, 100 Front
Livingston & Co, 220 California
Loewe Bros, 217 Battery
Lyons E G & Co, 508 Jackson
Mandlebaum F, 312 Sac
Martin E & Co, 408 Front
Meinecke Charles & Co, 314 Sacramento
Meyer Em & Co, 33 Sutter
Moore, Hunt & Co, 417 Market
More Samuel & Co, 212 Cal
Naber, Alfs & Brune, 413 Front
Newmark, Gruenberg & Co, 221 Bush
Oberfelder Bros & Co, 121 California
Paquette A F & Co, 310 Pine
Pascal, Dubedat & Co, 426 Jackson
Pestner & Hildebrandt, 411 Battery
Porter David, 405 Montgomery
Renz John, 219 Commercial
Richards & Harrison, n w cor Sansome and Sacramento
Roth & Co, 214 Pine
Ruhl Bros, 522 Montgomery
Sabatie P G & Co, 330 Bush
Saulnier John & Co, 607 Front
Schultz William A, 523 Front
Schultz & Von Bargen, s e cor California and Front
Shea, Bocqueraz & McKee, s w cor Front and Jackson
Siebe Bros & Plagemann, s e cor Sacramento and Sansome
Silliman F W & Co, 516 Wash
Spruance, Stanley & Co, 410 Front
Sroufe & McCrum, 208 Market
Taussig Louis & Co, 205 Battery
Thacher George & Co, 322 Clay
Thomas Eug & Co, 619 Sansome
Van Bergen N & Co, 413 Clay
Vignier A, 429 Battery
Walter M & Co, 625 Sansome
Ward William & Co, 509 Sac
Warde M & Co, 313 Battery
Weil Bros, 213 Jackson
Wichman & Lutgen, 321 Clay
Wilmerding & Co, 214 and 216 Front
Wolf, Philip & Co, 304 Battery
Wolters Bros & Co, 221 Cal
York William, 109 California

Retail.

(See also Groceries, Retail.)

Abbiati Albino, 1108 Stockton
Abrahamson N, 119 Jackson
Adam & Kibbe, junc Market and Geary
Adrien, Robin & Co, 610 Fourth
Ahern J M, 213 Larkin
Ahlers D, 228 Pacific
Ahlers George, 229 Spear
Ahrens D & G, 201 Fremont
Ahrens J H, 211 Davis
Ahrens John, 5 Pacific
Allstine Ansel, 541 Pacific
Anderson C A, 209 Jackson
Anderson F A, 548 Ninth
Anderson F A & Co, n e cor Kearny and Commercial
Anderson & Olson, 902 Kearny
Anthes & Liebman, 38 O'Farrell

STARBIRD & GOLDSTONE, {Dealers in LUMBER FOR HEADER WAGON BEDS, &c. 101 Market Street, S. F.

SAFFORD, HUDSON & CO., Bankers, Tucson and Tombstone, Ariz.

Anthony Frank, 311 Fourth
Appel Louis, 315 Mont ave
Arnaud Albert & Co, n w cor Post and Dupont
Aschelman Henry, 627 Wash
Asher Colman, 1027 Larkin
Astredo Anthony, s e cor Stockton and O'Farrell
Attinger G, 533 Sacramento
Atzeroth & Maas, 1708 Fillmore
Ayers Harry, 1 Stockton
Bacon J B, 213 Montgomery
Badaracco Antonio, 1308 Pacific
Baehr J M, 414 Sansome
Baer Emile, 1801 Powell
Bahruth Hilbert, 700 Mont
Baletti Pietro, 1508 Powell
Bankson Joseph R, 1151 Market
Barra E I, 118 First
Barre August, cor Lombard and Octavio
Barry D, s e cor Ninth and Folsom
Bartels Henry, 2232 Union
Barthel R, 273 East
Bartholoma John, 1012 Battery
Barton James, 819 Battery
Barut & Bellocq, 1401 Powell
Baruth E F, s w cor Post and Fillmore
Bataille & Winterhalder, 544 California
Bauer Charles, 804 Pacific
Bauer W J, 1042 Folsom
Bayley C A, 659 Clay
Beck N A, n w cor Folsom and Nineteenth
Becker P, 415 Hayes
Becker Peter, 113 Sixth
Becker William, 100 Mission
Becker & Fisher, 1152 Market
Beckmann Charles F, 536 Sacramento and 1501 Taylor
Bellue C, 511 Valencia
Bellue P, 526 Hayes
Benard A F, 862 Howard
Bendt W, 12 Clay
Bennett Frederick, 230 Brannan
Bentham Harry, 538 Market
Benton & Maher, 115 Sixth
Berger & Huriset, 507 Pine
Bernhard George, Jr, cor Summer and Spring
Bertelloni E & Co, 16 Seventh
Bertram Charles, 813 Kearny
Bertrand Joseph F, 30 Fremont
Bester John H, 543 Jackson
Besthorn Herman, 7 Stevenson
Beth Adolph, s e cor Post and Kearny
Beyer A, 238 Sixteenth
Beyer George, 2221 Powell
Biggins Patrick, 630 Brannan
Bird Thomas, 730 Washington
Bishop H, 136 Main
Black William, 448 Valencia
Blaney J A, 100 Fourth
Blohm Peter, n e cor Mission and Beale
Blome Henry & Co, 3 Clay
Bockmann D H, s e cor Austin and Polk
Bolster George, 848 Howard
Bolts John F, 907 Market
Bonetti Peyre, 819 Stockton
Borardt Henry, 528 Valencia
Borowsky M, 514 Hayes
Botters Jasper, s e cor Drumm and Pacific
Bourjade C, 1509 Dupont
Boutes & Pac, 511 Washington
Bovo G, 1302 Dupont
Bowman George E, 308 Fourth
Boyer & Plagrave, 1122 Dupont
Boyle & Co, 842 Market
Boyston & Brady, 9 Post
Bozio & Leturc, 149 Fourth
Brady & Boyston, 610 Market
Brady & Reilly, 821 Market
Brakman Ferdinand, 175 Stevenson
Bramstedt J H, 251 Steuart
Brandtjen John, 810 Sixth
Bredhoff Henry, 423 East
Brennan & Taylor, 815 Clay
Brewer William, 330 Pine
Brewton J G, 422 Kearny

CELEDONIO ORTIZ, HERMOSILLO, MEXICO, DOMESTIC GOODS.

G. BÜLLE Y CIA., Hermosillo, Mex., Abastecimientos para Minas y Agricultura

Wm. B. Hooper & Co., { 113 Maiden Lane, N. Y., Guaymas, Tucson, El Paso, San Francisco. } Shipping and Commission Merchants.

Brickwedel Jacob, 51 Fremont
Brignole B, 727 Sansome
Briody Hugh, 22 Leidesdorff
Brosi G E, 45 Second
Brosen Charles, Fulton near Baker
Broughton Charles, 612 Sac
Brown Charles, 411 East
Brown Henry, 1012 Kearny
Brown & Perkins, s e cor Washington & Montgomery
Brown James A, n w cor Pine and Kearny
Browning William, 541 Clay
Bruhns H W, 1122 Battery
Brune D, n w cor Ninth and Mission
Brünig Christian, 49 Stevenson
Brunings & Myers, 600 Market
Bruns George, 505 Washington
Bruns Henry F, 1201 Market
Bruns & Köhnke, 120 Cal
Brusaber Charles H, w s Kentucky nr Sierra
Buchanan James, 209 Ninth
Buchanan James W, 132 First
Buhl & Haffner, 914 Market
Buletti & Perini, 304 Mont ave
Bunton Richard, 705 Market
Burke John, 511 Mission
Burke John, 234 Townsend
Burke W J, n w cor Gough and Haight
Burmeister & Co, 308 Dupont
Butler Charles G, 310 Mont
Butler John, 506 Market
Butler Martin, n w cor Tenth and Bryant
Butler Michael, 852 Howard
Buzenet Alexandre, 40 McAllister
Buzzini I, 1251 Mission
Buzzini & Gianettoni, 29 Sixth
Callaghan & Denehy, 18 Sixth
Callan & Barry, 616 Mont
Campbell Patrick, 225 Third
Candau F & Co, 213 Third
Cannon John, 2100 Howard
Cantus George, 29 Stockton
Carey Michael, 642 Mission
Carlson Bros, 415 East
Carmack & Stans, 666 Mission
Carolin James, 353 Third
Carr Thomas, 306 Minna
Carroll Bros, 123 Third
Carroll & Gamper, 215 Pine
Castagnet & Co, 530 Merchant
Cawley William, 147 Third
Chartier Auguste, 324 Sixth
Chenot Eugene, 238 Fourth
Chesney D, 133 Sixth
Chiucovich Peter, s e cor Sansome and Pacific
Christensen F H C, S P R R depot, cor Fourth and Townsend
Christensen Hans, 4 Wash
Christin C H, 313 Hayes
Churchwood Thomas, 218 Broadway
Claassen J, 24 Howard
Claffey Charles, 212 Sansome
Clark W M, 409 Fourth
Clarke Thomas, s s King nr Second
Claussen Henry, n e cor Mission and New Montgomery
Coakley Jeremiah, 236 Townsend
Coates Caleb, 37 Sutter
Coates & Street, 200 Market
Cobine John, 127 Folsom
Coblentz & Miner, 108 Sixth
Cody P J, n w cor Mission and Twenty-ninth
Coelho John C, 111 Jackson
Cohlinghorst George J, 1914 Market
Collet Fortuno, 502 Second
Collins Patrick, 502 Mission
Collins S P & Co, 329 Montgomery
Colmann Martin, n e cor Pine and Kearny
Colwell John, 123 Berry
Condon John, 733 Howard
Conners & Jennings, 1000 Market
Conniff Michael, 222 McAllister
Connolly A J, 215 Davis

L. ZECKENDORF & CO., Tucson, A. T., Headquarters for Everything.

Starbird & Goldstone, { Dealers in Albion River Mills Cargoes of Lumber to order. 101 Market Street, S. F.

SAFFORD, HUDSON & CO., Bankers, Tucson and Tombstone, Ariz.

Connolly & Kiernan, 643 Merchant
Considine John, 503 Fourth
Conway B, 997 Market
Conway James, 1200 Market
Cook Anne Mrs, 400 Third
Cook Eben, n e cor Ninth and Brannan
Cook Edmund L, 221 Ellis
Cook & Sussmann, 9 Hardie Place
Corbett & Roche, 23 Second
Cosgrove James, 100 McAllister
Cosgrove Thomas, cor O'Farrell and Devisadero
Costello T, 821 Folsom
Cotte J B, 532 Merchant
Coursey John, 128 First
Cowan H, 116 Leidesdorff
Cregan J H, 200 Sixth
Creighton P, s w cor Fifth and Folsom
Crittenden Martin, 627 Clay
Cronin John, s e cor California and Fillmore
Crowley Cornelius, n w cor Twenty-sixth and Valencia
Cuneo C, 539 Washington
Cunningham F J, 2213 Powell
Curley Patrick, 452 Third
Curran Patrick L, n w cor Fourth and Berry
Currie J, 254 Brannan
Curtis James, 480 Jessie
Dahlquist O P, 433 Bush
Daly J C, 159 Second
Damon John, 519 East
Davie Edward, 500 Pacific
Davis Alex, 13 Steuart
Dawson George, 321 California
Day Alexander, 812 Greenwich
De Chetoldi F, 514½ Battery
Decamilli A F, 500 Broadway
Demartini Joseph, 1229 Dupont
Denman J, 20 Sixth
Denman & Haley, 516 Second
Detels & Schneider, s e cor Pacific and Davis
Detgen Henry, 619½ East
Dettmer John, 1258 Market, and 415 Davis
Deucher A, 243 Second
Diers H, n e cor Davis and Sac
Dietz & Mittelstadt, 16 Geary
Dietzel John, 234 Sixth
Divine D B, 628 Merchant
Dixon Clem, 8 Summer
Doerr Henry, 163 Jessie
Dolan W B, 145 Third
Domenico & Yojada, 316 Broadway
Domergue & Garnier, 618 Sac
Donohue & Phelan, 33 Second
Donovan & Lane, 333 East
Dorcy P, 112 Dupont
Dorrance William C, 112 Second
Douglas Thomas, 444 Third
Dowling Thomas, 655 Third
Downes James, 515 Clay
Doyle H H, s w cor Valencia and Twenty-fifth
Doyle & Cashman, s w cor Howard and Third
Doyle & Cunningham, Lick House
Duffy Neil, 631 Merchant
Dugan Patrick, 524 First
Dugan & Murthy, 131 Seventh
Duggan Edward, 131 Fifth
Dumont Pierre, 237 Fourth
Dunker Adolph, 12 Oregon
Dunn John, s e cor Stockton and Sacramento
Dunne Owen, 309 Third
Duris John, 546 First
Dwyer Michael, 106 First
Eagan John, 1129 Folsom
Eagles & Wild, 602 Mission
Eastland Charles, 101 Berry
Eberhart N, 39 Market
Eckle F, 634 Pacific
Eckstein William, n w cor Montgomery and Bush
Edwards Matthias, 60 Clay
Eggers J F G, 533 California
Eggert William, 724 Mission
Ehinger Ernest, 1501 Mason
Ehrichs Richard, s e cor Vallejo and Battery

CELEDONIO ORTIZ, Hermosillo, Mexico, Wholesale Boots and Shoes.

G. BÜLLE Y CIA., HERMOSILLO, Mex., Wholesale Groceries.

Wm. B. Hooper & Co., { 113 Maiden Lane, N. Y., Guaymas, Tucson, El Paso, San Francisco. } LUMBER, SASH, DOORS SALT, ICE.

L. ZECKENDORF & CO., TUCSON, A. T., AGENTS FISH BROS.' FARM, FREIGHT AND SPRING WAGONS.

Eichenlaub John, 412 Jackson
Elvin Henry, n w cor Main and Bryant
Engelhardt William, n w cor Pine and Montgomery
Enos Joseph L, 117 Jackson
Enright C, 413 Pine
Enright John, 313 Sixth
Enright Thomas, 200 Seventh
Erickson & Johnson, 812 Kearny
Etienne C, 2925 Mission
Everett & Hymann, 622 Sac
Evers Henry, 801 Kearny
Ewig E, 20 Sacramento
Eybs William, 8 Sixth
Falke E C, 6 Mission
Falkenhahn Ferdinand, 420½ Sixth
Fallon Matthew, 318 Bush
Farrell Daniel, 101 Third
Farrell James A, 110 Berry
Farrell Patrick, Point Lobos ave nr Twentieth ave
Farrell William D, 162 First
Farrelly & Leland, 435 Cal
Fauss D & Co, 1942 Mission
Favarel Louis & Co, 1500 Polk
Fay Patrick, 422 Third
Feldmann Charles W, 922 Market
Feldmann Chris, 327 Bush
Fenstermacher M, 537 Fifth
Ferguson John, 304 California
Fetz Joseph, 107 Third
Filgate Henry P, 133 Third
Finnen August, s w cor Clay and Kearny
Fitschen J C, 305 California
Fitter E H, s w cor East and Jackson
Fitzgerald Patrick, cor Bay and Hyde
Fitzgerald Philip, 411 Drumm
Fitzhenry James, 534 Com
Flanagan J B, 537 Bryant
Flanagan Patrick, 417 Brannan
Flathmann C, s w cor Market and Steuart
Flavella V, 9 Vallejo
Flieger H R, 1318 Howard
Flynn Edmond, 537 Post
Flynn & Love, 1034 Market
Foerst Philip, First ave, South San Francisco
Foley Thomas, 115 Vallejo
Foley & Gilmore, 100 First
Fopiano Frank, s e cor Mission and Twenty-ninth
Forster Charles, 735 Mission
Fortmann Frederick, 323 Turk
Foster Junius G, Cliff House
Fowler William, 214 Steuart
Fox C J, 620 Market
Fox Thomas, 632 Fourth
Franck Henry, 110 Sacramento
Franks J, s e cor Fillmore and Hermann
Fredericks W A, 1048 Howard
Fredericks W J, 767 Market
Freese Frederick A, 121 Fourth
Freese J H, s w cor Howard and Steuart
Frese Christian, 518 Battery
Frisbee M, 536 Jackson
Fritsch Peter, 531 Jackson
Fritzschen H B, n w cor Steuart and Mission
Fullgraff R, 401 Broadway
Furrer Gottleib, n e cor Greenwich and Pierce
Gaillard Joseph, 229 Sixth
Galbraith William, 759 Brannan
Gallagher John, 224 Third
Galvin James, 36½ Fourth
Ganzhorn Chris, 643 Clay
Garcia Francisco, 718 Montgomery
Gardner A, 609 Clay
Gardner George M, 707 Davis
Gardner & Co, s w cor Davis and Jackson
Garms Peter, s w cor Front and Union
Gately P J, 1139 Market
Gaussail E A, 1239 Stockton
Geffroy Celestine, 1211 Powell
Gehrels & Lubben, s w cor Sacramento and Davis
Gendotti L, 510 Octavia
George Franz, s w cor Noe and and Henry

STARBIRD & GOLDSTONE, { DEALERS IN LUMBER, 101 Market Street, S. F.

SAFFORD, HUDSON & CO., Bankers, Tucson and Tombstone, Ariz.

Gerken & Wobber, 338 Main and 101 Mission
Getleson David, 795 Mission
Gianettoni G, s w cor Montgomery ave and Kearny
Gibb James, 617 Merchant
Gill Robert, cor Van Ness ave and Filbert
Gilmour Thomas, n e cor Grove and Laguna
Gingo John 415 Pine
Giovannini S, 306 Mont ave
Givlin J W, 706 Valencia
Gleason P Henry, 304 Francisco
Gless Alois, 401 Fourth
Glynn William, 158 First
Gobey Frank, 228 Sutter
Goble J E, cor Fourth and Merrimac
Godsil John, 904 Market
Goetz Paul, 777 Mission
Gordon & Healey, 22 Hayes
Gorsig Henry, 113 Davis
Graham Edward, 4 Leidesdorff
Grall Frederick, 562 Brannan
Granucci L, 1400 Dupont
Graver George, 18 Fifth
Green J C, 10 Jackson
Green William, 118 Wash
Greene John E, 222 Fourth
Greenwood George, 118 Fifth
Grelis John W, 208 Bush
Gries Fred, n e cor Beale and Howard
Griffin M S, 2239 Geary
Griffin P, 1739 Market
Griffin Thomas, 702 Mission
Griffith & Flanagan, 700 Kearny
Grimm Alexander, 677½ Mission
Grimm Henry, n e cor Kearny and Sutter
Groeper G, cor Mission and Thirty-second
Groezinger Robert, 1113 Folsom
Gruen, Julius, 3 O'Farrell
Gudehus C, s e cor Commercial and Drumm
Gundlach J G, 607 Wash
Gutter J J, s e cor Battery and Jackson
Haar Henry, 501 Dupont
Haas & Wieners, 232 First
Haase Herman, s e cor Spear and Harrison, and n e cor Bryant and Main
Haase Hermann A, 101 Folsom
Habergarten Joseph, 202 Post
Haberling J C, 110 Dupont
Hageman & Haquette, 5 Kearny
Hager George, 605 Commercial
Hager John, 419 Bush
Haley John, n e cor Stockton and Green
Hall & Kearny, 617 Mont
Hamilton H G, w s Illinois nr Sierra
Haney W W, 221 Sacramento
Hanlin Matthew, 773 Market
Hanlon Welch, 30 Montgomery
Hansen George, 108 Sutter
Hansen John, 921 Kearny
Hansen M & A, 137 Main
Harder Peter, 7 Market
Hare Patrick M, 140 Fifth
Harms C F, 31 Fifth
Harrigan C J, 98 Hayes
Harris E T, 112 Ninth
Harrison D J, n w cor Sansome and Merchant
Harrison John, 138 Mont ave
Harrison & Blanchard, 61 Third
Harsey George, s e cor Kearny and Jackson
Hart Peter, 640½ Howard
Hartman M, 623 Davis
Hartman Philip, 11 Spear
Hartmann & Dammasch, n e cor Post and Kearny
Hartshorne & Waters, 126 Kearny
Hasselbusch J E, 1718 Fillmore
Hauffe Frederick, 727 Davis
Hausler Fred, 26 Eddy
Havecker Henry, 331 Sixth
Hayes Patrick, 160 First
Hayes Timothy, s e cor Twenty-fourth and Chattanooga
Hays & Gyselaar, 824 Kearny
Healy Patrick, 131 Third

CELEDONIO ORTIZ, HERMOSILLO, Mexico, MINING SUPPLIES.

G. BÜLLE Y CIA., HERMOSILLO, Mex., Ropa por Mayor.

Wm. B. Hooper & Co., { 113 Maiden Lane, N. Y., Guaymas, Tucson, El Paso, San Francisco. } Forwarding of Mining Supplies a Specialty.

L. ZECKENDORF & CO., TUCSON, A.T., HARDWARE AND GROCERIES.

Healing James, 701 Market
Heffernan M, 223 Sansome
Heinz John J, 1315 Stockton
Heitz J, 520 Sixth
Held & Miller, 105 Dupont
Hencken Bros, 154 Third
Henckes Nicholas, 248 Sutter
Henery Daniel, 219 Second
Henkel William, 101 Sac
Henne John, 1607 Polk
Henne & Kruft, 526 Cal
Hennessey Patrick, 505 Sixth
Henry & Sanford, 308 Kearny
Hensler A, 416 Dupont
Hentz Augustus H, 200 McAllister
Herber John, 527 Kearny
Herman Rudolph, Harbor View
Hess Frank, 674 Mission
Hews & Weeks, 432 California
Heydenaber Louis A, s s Bay bet Powell and Mason
Heye Henry, 613 East
Hickey Daniel, n w cor Pacific and Battery
Hillebrand Albert, 1228 Market
Hink P H, 2 Montgomery ave and 552 Clay
Hinrichs A & Co, s e cor Front and Vallejo
Hinrichs August, n w cor Front and Union
Hoeft John, 818 Clay
Hoffmeister Fred, 507 Clay
Hofmann August, 1026 Market
Hofmann Matthias, 64 First
Hogan Daniel, 411 Fourth
Hogan P J, 1 Morton
Hokanson & Vietheer, 527 East
Holder Joseph, 5 Leidesdorff
Holje John B, s w cor Railroad and Sixteenth aves, South S F
Holjes John H, 1030 Folsom
Holle Jacob, 613 Brannan
Holler B, 123 Front
Holm John, 200 Fifth
Hopkins Peter & Co, 13 New Montgomery
Hort Joseph, 865 Market
Horton & Baum, 200 Bush
Hosking T, 536 Pacific
Hoss John, n w cor Kearny and Sutter
Hough John, 1 Mason
Hourcade John, 1909 Geary
Huant Paulin, 305 Mont ave
Huber Henry, 417 Bush
Hubert Joseph, 444 Fifth
Hughes H M, 1520 Market
Hummel John, 431 Fourth
Hurlbrink Ernest J, 521 First
Hurley Patrick, cor Yolo and Nebraska
Hurnbert G, 120 Mont ave
Hussey M H, 536 Pine
Hutaff Henry, s w cor Sansome and Washington
Hutter John, 130 Fourth
Imelli Max, 1254 Market
Ind Thomas, 1500 Turk
Irozoque Frank, 649 Pacific
Ivemeyer Henry, 311 Battery
Jacks Robert, s e cor Twenty-second and Folsom
Jackson Walter, n w cor Clay and Davis
James Richard, 825 Mont
Jansen C, n e cor Brannan and First
Jansen & Alberts, 16 Steuart
Jeffery William, 519 Pacific
Jellison B F, 500 Kearny
Jensen F, s w cor Beale and Harrison
Joastens Charles, 432 Broadway
Jobmann Julius, 652 Fourth
Johnson E A, 114 Berry
Johnson G, 7 Commercial
Johnson Peter, 228 Mont ave
Jones Frank, 193 Stevenson
Jones & Hubbard, 412 Kearny
Jordan Adolph, 1228 Dupont
Judge Patrick, 204 First
Jullien J & Co, 617 Pacific
Juri L & Co, 1330 Stockton
Jurss John, 703½ Davis
Kahn Joseph, 416 Pine
Kamps F W, 16 California
Kane John, 15 Howard
Kane Michael, 501 Howard
Karstens Charles, 326 Jackson
Kasche William, 18 Geary

Starbird & Goldstone, { Dealers in all Kinds of LUMBER. 101 Market Street, S. F.

SAFFORD, HUDSON & CO., Bankers, Tucson and Tombstone, Ariz.

Kay Charles F H, 412 Pacific
Kayser & Mayer, 910 Market
Keenan Charles, 1154 Market
Kelleher & Simpson, 301 Fourth
Kelly John, 43 Second
Kelly John, 186 Jessie
Kelly Martin, 818 Mission
Kelly Martin, 1111 Howard
Kelly Peter, s e cor Point Lobos and Masonic aves
Kennan Patrick, 32 Clara
Keppel A C, 1910 Mission
Kernaghan John, 416 Fourth
Kernan John, n e cor Second and Brannan
Kerner Peter, 1266 Market
Kerr Matt, 111 Leidesdorff
Kerr & Harris, 35 O'Farrell
Kerrigan Patrick, 236 Brannan
Kiehn August, 533 Washington
Kihlmeyer Jacob, 308 Francisco
Kilday Michael, 100 Second
Killion Michael, 211 Tehama
King John, 26 Turk
King Thomas, s w cor Clay and Drumm
Kittleberger & Dold, n e cor Market and Powell
Klages August, 115 Drumm
Kleen H, 225 Clay
Klenck John F, 706 Jackson
Klinkenborg Henry, Mission Market
Klos & Hund, 823 Market
Kneeland James H, 670 Howard
Kneese George, 572 Folsom
Knippenberg E R, s e cor Steuart and Howard
Knottner Florian, 14 First
Koch Charles, 417 Fourth
Kock H H, 15 Leidesdorff
Köhler Edward, 149 Berry
Kohlmoos & Gallagher, 260 Market
Köhnke F, 21 Davis
Konig B, 630 Pacific
Korts & Diercks, 314 Clay
Krafft F, 3 Merchant
Kramer Charles M, 612 Cal
Krauss Bernhard, 222 Wash
Kreling Bros, 28–32 Eddy
Krouse Thomas E, 639 Mission
Krueckel Bros, s e cor Market and First
Krutz Matthew, 1725 Mission
Kucks C H, 129 Clay
Kugler G, 1200 Stockton
Kuhl Max, 530 Third
Kuhlke John H, s w cor Mission and Beale
Kuhn Henry, 710 Valencia
Kuhn William, 1406 Polk
Kuntz Jacob, 513 and 517 Montgomery ave
La Chapelle Exilda Mrs, n w cor Post and Central ave
Labat Jean, 1301 Stockton
Labini & Mossat, 641 Com
Lachman & Jacobi, s e cor Market and First, and 113 Second
Lacoste John, 901 Mont ave
Lamb John, 150 Steuart
Lane M, 328 Davis
Lang George, 941 Market
Lang John J, 118 Fourth
Lange Charles H, 593 Sixth
Lange P N, 246 Townsend
Lankenau H, cor Railroad and Fifteenth aves, South S F
Lanno Peter, 1325 Stockton
Larsen A, 909 Kearny
Larsen F H, 409 California
Laugel Andrew, 1412 Dupont
Lauriston Archibald, 921 Battery
Lauterbach Charles, 993 Market
Leary & Roche, 152 Sixth
Lee Henry, 543 Merchant
Leeds & Dietrich, 649 Clay
Leege W & Co, 113 Halleck
Lehmus John, 2236 Union
Lehrke William, s e cor Cal and Kearny, and 1036 Market
Lemkau John, 401 Sutter
Lenormond Bros, 737 Howard
Lent & Fasselt, n w cor Market and East
Leonard Patrick, 141 Second
Leopold Henry, 329 East
Letroadec Louis, 1319 Dupont
Levy Alexander, 18 Stockton

CELEDONIO ORTIZ, Hermosillo, Mexico, WHOLESALE GROCERIES.

S. BÜLLE Y CIA., Hermosillo, Mex., Wholesale Dry Goods.

Wm. B. Hooper & Co., {113 Maiden Lane, N. Y., Guaymas, Tucson, El Paso, San Francisco.} Financial Agents.

L. ZECKENDORF & CO., Tucson, A. T., GENERAL MERCHANDISE.

Levy Dave P, 607 Sacramento
Levy Nathan, 39 Eddy
Lewellyn Robert, 14 Clay
Lewis R G, 211 Kearny
Leydecker & Wieboldt, 631 Davis, and s w cor Clay and East
Lhez J M & Co, 1118 Dupont
Lilkendey O W, 2199 Powell
Lille Michel, 1413 Dupont
Linn J & Co, 1306 Dupont
Litchens Conrad, n e cor Folsom and Sixth
Little & Schnieder, 8 Sac
Logan J, Mission nr Thirtieth
Lohsen D, junction Market and Hayes
Looney & McCallion, 140 Second
Lough James, 514 Mission
Luder Otto, 507 Davis
Luhrs & Buhlert, 607 Clay
Lukin J A, 446 California
Lundberg Peter, 7 Merchant
Luttringer Bros, 310 Sutter
Lutzen Charles, 903 Kearny
Lynch Bros, 117 Fourth
Lyon & Buckley, 323 Bush
Lyons George W, 929 Bryant
Lyons John, 50 Second
Maack Ernst, s w cor Kearny and California
Maass John J, 201 Main
Mack Henry, 615 Merchant
Mackert Frank, 2 O'Farrell
Madson & Peterson, 14 Sacramento
Magg F, 536 Commercial
Mahler Charles, 733 Davis
Mahler John, 246 Third
Mahlmann Peter, 614 Mont
Mahon John W, 62 Halleck
Malagamba C, 1128 Folsom
Malley William, 21 Vallejo
Malone J, 316 Fifth
Maney & Shea, 806 Third
Marchebout & Boudin, s e cor Folsom and Sixth
Marchini M, 401 Davis
Maronda Charles, 650 Sac
Marshall Joseph, 505 East
Martin C H, s w cor Vallejo and Davis
Martin Louis, 1024 Stockton
Martin & Horton, 545 Clay
Martin & Johnson, 110 Montgomery ave
Mathews John, 4 Jackson
Matticevich Nicola, 326 Wash
Mauser Albert, n e cor Mission and Steuart
Mayer C G, Fourteenth ave nr Railroad ave, South S F
Mayer W, s w cor Montgomery and California
Mayerhofer & Reinecke, 228 Bush
Mayrhofer Peter, 430 Fourth
Mazzi Frank, 26 Mont ave
McArdle Patrick, 532 Market
McArdle Peter, 785 Market
McAsey David, 232 Brannan
McCarthy Timothy, 2500 Mission
McCully John, 122 Second
McCune W P & Co, n e cor Sutter and Polk
McDermott Robert, Twenty-sixth nr San Bruno Road
McDonald Michael, 1629 Market
McDonald Michael, 728 Brannan
McDonald & Philbrook, s w cor Sixth and Market
McDonough T, 321 Sansome
McDougall S P, 723 Fourth
McGann James, 557 Fourth
McGovern Philip, 330 Sixth
McGovern Philip, n e cor Kearny and Market
McGrath Stephen, 638 B'dw'y
McGrea Patrick, 500 Seventh
McGregor James, 242 Brannan
McGrorey Thomas, 36 Second
McHenry John, s w cor Sixth and Brannan
McHugh Patrick, 208 First
McKay James, 720 Bryant
McLaughlin William, s s King bet Second and Third
McLeod Angus, 5 Morton

Starbird & Goldstone, {Dealers in Red Wood Posts and Puget Sound Fencing. 101 Market Street, S. F.

SAFFORD, HUDSON & CO., Bankers, Tucson and Tombstone, Ariz.

McMillan G E, n w cor Seventh and Bryant
McNamara Daniel, 705 Battery
McNeice J W, 901 Kearny
McNess James J, The Baldwin
Meade John, 1646 Mission
Medauw J J H & Son, 970 Folsom
Meehan J J, s e cor Howard and Second
Meier Louis H, s e cor Seventh ave and N, South S F
Meinberg J Moritz, 736 Mont
Meinke Frederick, s w cor Twenty-sixth and Mission
Meisburger V, 537 Pacific
Meissner L A, 423 Dupont
Melse & Co, 124 Fourth
Mendes David, 341 Sixth
Menges Henry, 215 Third
Mercier E, n w cor Folsom and Seventh
Merrell & Finnegin, n e cor Stevenson and Sixth
Meyer A & Brother, s w cor Broderick and Geary
Meyer Abraham, 609 Mont
Meyer Diedrich, 2200 Greenwich
Meyer F R, 225 Pacific
Meyer Henry, 601 Fourth
Meyer Henry, s e cor Front and Broadway
Meyer Julius, Half-Mile Track nr Point Lobos ave
Miles J C, 501 Kearny
Militch & Abramovich, 120 Leidesdorff
Miller Henry, 456 Davis
Miller John, 253 Steuart
Miller William, 5 Washington
Minor S B, 13 Third
Missler B, 819 Kearny
Mitchell Frank, 1100 Market
Moegling Charles, 1143 Mission
Moeller Ernest, 349 Sixth
Moeller & Grauffel, 623 Clay
Molloy D, 721 Davis
Molloy William, 510 Mission
Monaghan Joseph, 60 First and 668 Mission
Monahan & McGurren, 434 Pine
Monnier G, 1153 Howard
Monnier G & Co, 817 Larkin
Mooney & Laflin, n w cor Central ave and Geary
Moran James, 234 Brannan
Moran Michael, 63 Jessie
Moriarity & Clifford, 708 Mission
Morken H F (Frank's), 328 Pine
Morris W H, 16 Fifth
Morris & Curtin, n w cor Fifth and Howard
Mortensen & Hansen, 839 Jackson
Mouthon & Bordes, 508 Bush
Mueh John M, 1411 Stockton
Muller T, 212 Drumm
Munro John, 266 Brannan
Muntzer Henry, 714 Bryant
Murdock James, 22 Second
Murphy Hugh, 149 Second
Murphy J B, s w cor Seventh and Mission
Murphy M D, n e cor Geary and Lyons
Murray Martin, 825 Folsom
Nasser Bernard, 813 Kearny
Neumann Philip, s e cor Twenty-fourth and Bryant
Newell Robert, 31 Point Lobos ave
Newman Edwin D, s w cor Montgomery and Sacramento
Newman Jacob, 119 Eddy
Nicholas George, 1062 Folsom
Nichols William N, 2201 Powell
Nicolaysen J, 116 Leidesdorff
Niessen J, 2612 Geary
Nigro James V, 1312 Dupont
Niquet Charles, 539 California
Noack William, 150 Bluxome
Nobmann Frederick, 627 Merchant
Noisat Bros, 1334 Dupont
Nolan James, 240 Kearny
Nordell Oliver, 112 Berry
Norman Otto, 411 Bush

CELEDONIO ORTIZ, HERMOSILLO, MEXICO, MILL SUPPLIES.

G. BÜLLE Y CIA., Hermosillo, Mex., Mercaderias General.

Wm. B. Hooper & Co., {113 Maiden Lane, N.Y., Guaymas, Tucson, El Paso, San Francisco.} Issue credits available in the principal cities and towns in Sonora, Chihuahua and Arizona.

L. ZECKENDORF & CO., Tucson, A. T., MINING and MILLING SUPPLIES.

Norton Patrick, 739 Folsom
Nosi W, 210 Steuart
O'Brien Dennis, 317 Francisco
O'Brien James, 719 Howard
O'Brien Michael, 22 Third
O'Brien P, 106 Pacific
O'Brien Richard, 516 Mission
O'Brien William, 6 Jackson
O'Connell William, 156 First
O'Connor Daniel, 523 Mission
O'Connor John, 653 Davis
O'Day James, 41 West Mission
O'Donnell Hugh, 1021 Howard
O'Donnell Matthew, 5 Dupont
O'Donnell Patrick, w s Kentucky nr Sixteenth
O'Meara Maurice, 612 Howard
O'Neil Patrick, s w cor Shasta and Georgia
O'Neill John, cor Fifth ave and M, South San Francisco
O'Reilly J P, cor Spring and Summer
O'Shay Cornelius, n w cor Twenty-seventh and Folsom
O'Sullivan M J, 900 Larkin
O'Sullivan Patrick D, 1747½ Mission
Obermeyer & Mathias, s e cor Post and Dupont
Odgers William P, 113 Natoma
Ohland John, 1520 Folsom
Olson John E, 1110 Battery
Olsson Otto, Railroad ave nr Eighth ave, South S F
Osmer & Co, cor Spear and Bryant, and n w cor First and Brannan
Otersen H, 33 Post
Pasich Loring, 710 Mont
Patten William P, 656 Mission
Pearson N, 220 Kearny
Pechin Charles, 417 Front
Peguillan Eugene, cor Fifth ave and L, South S F
Pellicciaja P, 618 Front
Pendergast William, n w cor Folsom and Third
Pengellay R W, 576 Folsom
Perr[illegible]t M N, 312 Wash
Perry James, 15 Valencia
Peters Bros, 514 Montgomery and 616 Clay
Peters Charles F, 1215 Steiner
Peters Frank, 504 Broadway
Peters Jacob, 505 Pacific
Peters John, 1007 Battery
Peters John, 801 Fourth
Peters & Gerken, 540 Clay
Petersen Nicholas, 320 Townsend
Peterson Andrew, 135 Folsom
Peterson C, 541 Jackson
Petit H, 2636 Bush
Petterson Jacob N, 207 Main
Pfortner Charles, 210 Leid
Phillips J B, 1162 Market
Piper J H, 1144 Market
Pircher Bros, 707 Mission
Porzett Christopher, 119 Montgomery ave
Postel F A F, 31 New Montgomery
Pozzi P, 317 Montgomery ave
Prunty Owen, s e cor Eighth and Folsom
Purcell David, Central ave nr Post
Putzman & Dunker, 440 Pine
Quilici V, 312 Montgomery ave
Rabe Charles, 100 Twenty-fourth
Rackman Fred, 610 Jackson
Rader & Bonn, 515 Clay
Radke F, 255 Steuart
Radovich Bozo, 29 Geary
Radovich L & Co, 877 Market
Radovich & Uhrlandt, 306 Kearny
Rahn M, 800 Montgomery
Ramm H, 216 Van Ness ave
Ramm William, 716 Brannan
Ramsey Peter, 434 Jackson
Ranken H, s e cor Seventh and Market
Ranken H & Co, 200 Fourth
Rasmussen R, Sierra nr Maryland
Rathbone Fred, 328 Bush
Readdy John, cor Beale and Bryant

STARBIRD & GOLDSTONE, {Dealers in SHAKES and LATHS, 101 Market Street, S. F.

SAFFORD, HUDSON & CO., Bankers, Tucson and Tombstone, Ariz.

Rebut A, n w cor Dolores and Twenty-ninth
Reedy Martin, 156 Steuart
Regli & Renner, 711 Mission
Reichardt William, 1749 Mission
Reichert Joseph, 114 Golden Gate ave
Reider Henry, 315 East
Reidy John, 512 Mission
Reilly William, n e cor Spear and Harrison
Reitmann Alwine, 530 Pacific
Remmel & Otersen, 16 Third
Renken Henry, 329 Dupont
Resing John, Mission Road opp St Mary's College
Rewig F W, 213 Sixth
Rice M A Mrs, 350 Brannan
Rice P B, 148 New Montgomery
Rice & Hinrichs, 420 Pacific
Richards John E, 227 Bush
Richards & Burns, 1024 Larkin
Richards & Harrison, 301 Dupont
Richter W H, n w cor First ave and Kentucky, South San Francisco
Rickards James, San Bruno Road nr Silver ave
Rieck Charles, 400 Stockton
Riegger Jules, 931½ Folsom
Riekels & Wiese, n e cor Sixteenth and Mission
Riley James, 1326 Market
Riordan & Able, 121 Mont
Roach Dennis, 817 Folsom
Roach John, 120 Townsend
Robbins J W, 612 Nineteenth
Robinson Henry, n w cor Davis and Jackson
Rodefeld Fritz, s w cor Post and Kearny
Rodgers Henry, 714 Mission
Roeben George, 37 Pacific
Rohde [illegible], s w cor Washington and Front
Rohde Peter F, 8 Clay
Rohrs George N, n e cor Sutter and Central ave
Romano S, 437 Broadway
Roper Henry, 1242 Market
Rosenbohm John H, s w cor Fifth and Railroad aves, South San Francisco
Rosengarn Bros, 114 Dupont
Rossbach Frank W, 519 Wash
Rotenstein L & A, 635 Clay
Rotherman & Stolte, e s Fourth nr King
Röthlin August, 245 Fourth
Rottanzi G, 1027 Market
Rovegno Stefano, 1719 Stockton
Rowe August, 701 Bryant
Roziere Charles, 21 Stockton
Rumetsch Jacob, n w cor Sutter and Dupont
Rupinsky Aug, 300 Mission
Ryan Martin, n w cor Pacific and Front
Ryan Michael, 816 Howard
Sachs F G, 2231 Mason
Sainsot F, 200 Mission
Sample S S, 231 Kearny
Sanders Charles, 154 Second
Sarseen Edward, 814 Third
Sarseen Nicholas, 800 Third
Sass A H, 1011 Folsom
Saur & Tollner, s w cor Davis and Pacific
Sayers Garrett, 519 Mission
Schaefer C, 1121 Mission
Schardin J P & Co, 31 Dupont
Scheggia C, 1138 Dupont
Scheper J H, n e cor Beale and Bryant
Schleweck Simon, 429 Cal
Schlieker Henry, 717 Davis
Schloh Fritz, 609 Sansome
Schluter Daniel, 508 Davis
Schmalzlen George, 112 Fourth
Schmidt Adolph J S, cor Fifth and Berry
Schmidt Christian, 502 Market
Schmitt George, s e cor Sutter and Kearny
Schneider & Foster, 14 Geary
Schollay W A, 1522 Stockton
Schrath Julius, 228 Howard
Schreiber W, 21 Kearny
Schrodel Charles, 425 East

CELEDONIO ORTIZ, Hermosillo, Mexico. GENERAL MERCHANDISE.

G. BULLE Y CIA., Hermosillo, Mex., General Merchandise.

Wm. B. Hooper & Co., { 113 Maiden Lane, N. Y., Guaymas, Tucson, El Paso, San Francisco. } *Illuminating and Lubricating Oils in every variety.*

L. ZECKENDORF & CO., Tucson, A. T., MAKE ADVANCES ON Produce, Ores, Etc.

Schultz & Kock, s w cor Broadway and Davis
Schulz Peter, 525½ Sansome
Schumacher F, 36 Steuart
Schurr & Klotz, 907 Kearny
Schwartz Bros, 133 Mont
Schwartz, Husing & Meyer, 1 Market
Schwarz Charles, cor Jefferson and Baker
Schwarz Charles, 2209 Powell
Schwarz G & Co, 1016 Market
Schwarz John, 207 Dupont
Schwarz Joseph, 2102 Powell
Schwedt August, 231 Fifth
Schwiterf & Bellmer, 500 Dupont
Schwitters & Son, 220 Dupont
Sciaroni Carlo, 621 Broadway
Scollay W A, 1522 Stockton
Scott E, 106 Steuart
Sears & Foley, n w cor Washington and East
Seaton & Finch, s w cor First ave and Kentucky, South S F
Seimi L, 412 Broadway
Seitz John, n w cor Geary and Kearny
Sellenger F, 615 Pacific
Sengstacken Peter, s e cor Fremont and Mission
Seydel Ernest, 7 Sixth
Sharp & Putnam, 515 California
Shaw William, 324 Drumm
Shea Cornelius, 240 Minna
Sheehan John, cor Greenwich and Broderick
Sheehan Joseph F, 414 Market
Shipsey Edward, 1226 Market
Shoaf & Rademaker, 301 Kearny
Shrakkart Charles, 718 Bryant
Shrewsbury William W, 116 Fourth
Shuldt & Namany, 813 Clay
Siebert Ferdinand, 130 Berry
Siem John, 318 Brannan
Siewek Ludwig E, 37 Third
Silveira J H, 319 Drumm
Simonsen A M, 1013 Kearny
Simonsson John, 408 Main
Sippel Frank, 638 Sacramento
Sivertsen Martin, n e cor Steuart and Howard
Sjowall E P, First ave, South San Franaisco
Skelly John, 155 Fourth
Sleavin Daniel, 420 Brannan
Slorah E C, n w cor Folsom and Twenty-sixth
Small John W, 503 Montgomery ave
Smith Adam, 633 Sac
Smith Charles, 817 Kearny
Smith John, 409 Drumm
Smith & Adlington, 16 Clay
Snyder & Ellis, 38 Sixth
Sobbe Diedrich, 541 Mission
Sobbe H, s e cor Harrison and Beale
Somerville Daniel, 132 Montgomery ave
Sormano G, 308 Mont ave
Sosso Anto, 810 Kearny
Spanier Joseph, 112 Post
Spencer David, 300 Folsom
Spencer George, 1600 Mission
Spengemann Charles, 12 O'Farrell
Spiegel C, 228 Stockton
St Upery C, 425 Bush
Stafflebach Edward, 108 Steuart
Stahl H N, 506 Washington
Stahl & Maack, 305 Stockton
Stapff William, 116 Dupont
Stapleton John, cor Hayes and Baker
Stecker William, s e cor Seventh and Mission
Steffani C, 233 Sixth
Stege Henry, 426 Broadway
Steinkemp Charles F & Co, s e cor Battery and Sacramento
Stephens Thomas, 3240 Cal
Stevens George, 1128 Battery
Stoever Henry, 2744 Sixteenth
Stone Charles L, 2131 Mission
Straub Joseph, 25 Sixth
Strohl Jacob, 638 Green
Strothoff & Reiners, 25 Third
Struck August, 13 First

Starbird & Goldstone, { Dealers in cargoes of Redwood Lumber 101 Market Street, S. F.

SAFFORD, HUDSON & CO., Bankers, Tucson and Tombstone, Ariz.

Struckman William, 234 Folsom
Sturla G B, 1402 Dupont
Sullivan Daniel, s e cor Grove and Buchanan
Sullivan Michael, 227 Sixth
Sullivan Michael, 526 First
Sullivan M J, 2 Golden Gate ave
Sullivan Morris, 657 Wash
Sullivan P, 12 Broadway
Sullivan Patrick, 425 Pacific
Sullivan W A, 215 Sixth
Svenkeson & Blomberg, 108 Berry
Sykes J & E, 5 Mason
Tamm Christian, s e cor Bay and Mason
Tayac C J, 31 Fourth
Taylor John & Co, 13 Post
Teese Lewis, Jr, 432 Kearny
Thall L C 416 Bush
Theil Francois, 300 Third
Thom-Wöhrden T N, s e cor Bartlett and Twenty-third
Thomas Charles J, 35 Eddy
Thompson William, 1147 Market
Thompson W S, 10 Broadway
Tichenor S J, 2 Battery
Tierney Thomas, 526 Third
Tietjen Henry, 906 Kearny
Tobbenboske Hermann, s w cor Market and Second
Townsend Albert S, 17 Valencia
Traber Jacob, 610 Sacramento
Travers L, 538 Valencia
Trost L P, 637 Broadway
Tuck John San Bruno Road nr Twenty-eighth
Tyson Duncan S, 122 Leidesdorff
Ungrott A, 802 Valencia
Urban Jacob, 925 Kearny
Urner John, 2122 Mission
Vahle Harry, 65 Fourth
Vallet Charles, 347½ Fifth
Van Bergen August, 425 Sansome
Van Daren H, 1101 Folsom
Van Noorden William, n w cor Thirteenth and Mission
Varney Edward K, 524 Fourth
Vaughn A H (estate of), 21 Leidesdorff
Vetterli & Winkler, 163 New Montgomery
Vibert M, 518 Valencia
Villedieu Charles, 111 Dupont
Vogelsang Max, 142 Fourth
Voges George, 242 Sutter
Vollmer H, s w cor Pacific and East
Von der Nienburg W A, s w cor California and Drumm
Von Hacht Julius & Co, 30 Fourth
Von Staden George, 412 Front
Vortman Henry, 160 Steuart
Vossbrinck D, 269 East
Wack Bros, cor First ave and Fulton
Wackenreuder V, San Bruno Road nr Twenty-eighth
Wagner Al, 227 Montgomery
Wagner E L, 1232 Dupont
Wahl Christian, 103 Third
Wahl Louis, 28 Third
Wahmuth Henry, 48 Grove
Wahmuth & Co, 321 Fourth
Waldeck Ernst, 772 Mission
Walford W E, 1004 Kearny
Walker John, 32 Steuart
Walpole F E, 44 Steuart
Walsh Edward, 114 Second
Walsh Thomas H, 775 Market
Walterstein F, 334 Bush
Warner Abraham, n w cor Meiggs' Wharf and Francisco
Waterstein & Hagemann, 338 Bush
Wayman August T, 2237 Greenwich
Webb William, Eleventh ave nr Railroad ave, South S F
Weber George, 418 Broadway
Wehr Henry, 40 Jackson
Wehring Charles, 206 Sutter
Weiss Jacob, 333 Bush
Weiss & Siegler, 313 East
Weldeck Frederick, 22 First

CELEDONIO ORTIZ, Hermosillo, Mexico, WHOLESALE DRY GOODS.

G. BÜLLE Y CIA., Hermosillo, Mex., Abarrotes por Mayor.

Wm. B. Hooper & Co., { 113 Maiden Lane, N. Y., Guaymas, Tucson, El Paso, San Francisco. } Proprietors of *Guaymas Mills* Guaymas, Sonora, Mexico.

L. ZECKENDORF & CO., Tucson, A. T., PAY HIGHEST PRICE FOR Hides and Wool.

Wenzel Fred, 538 Commercial
Wesendunk Theodore, 1530 Dolores
Wessell John, 637 Union
Wessling Henry J, s w cor Drumm and Washington
Westdorp Robert, 611 Davis
Whelan John, n e cor Fillmore and Tyler
White George, 333 Hayes
Wieland Frank, 26 Leidesdorff
Wieland John, 2 Leidesdorff
Wiemann Charles, 19 Fourth
Wiemann John, 506 Sixth
Wilkens Matthias, 2200 Mason
Wilkens & Co, 600 Third
Wilkinson Eli J, cor Bay and Fillmore
Will J D, 226 Montgomery
Wille William, 2015 Folsom
Willers & Mittlestadt, 211 Stevenson
Williams Gustave, 7 Mission
Williams John, 34 Second
Willoughby W H, 516 Pacific
Wilson Frank, 154 Steuart
Windhaus Bernhard, 1057 Market
Winslow James, 314 Third
Winter K, n w cor Jackson and East
Wintz Joseph, s e cor Mission and Nineteenth
Wise J H, 506 Clay
Wissel August, 1142 Folsom
Wissing F J, 1057 Folsom
Wissing & Co, n w cor Dupont and Geary
Witschen Nicholas, 1803 Mission
Wittmeier J G, 513 Pacific
Wittmeier Sevrin, 532 Mont ave
Wochatz C, 411 Bush
Wolfschlucht H, 5 Hardie Place
Wolkenhauer H W, s e cor Clay and Drumm
Woods J S, 210 Townsend
Worttmann Charles, 619 Mission
Wrede C, 419 East
Wrede C & Co, n w cor Clay and East
Wright John, 52 Steuart
Wunderlin Stephen, 765 Mission
Young Charles, 804 Fourth
Zenovich L, 640 Post

Lithographers.

Baker George H, 410 Clay
Bancroft A L & Co, 721 Market
Bosqui Edward & Co, 523 Clay
Britton & Rey, 525 Com
Crocker H S & Co, 215 Bush
Dougherty P E & Co, 411 Clay
Elliott W W & Co, 619 Mont
Francis, Valentine & Co, 517 Clay
Galloway W T & Co, 540 Clay
Hoffman J, 506 Commercial
Koch A C, 502 Washington
Korbel F & Bros, s s Bryant nr Fifth
Laplace & Epting, 535 Clay
Mercado & Schoof, 518 Clay
Phelan & Co, 526 Montgomery
Roberts John W & Co, 508 Montgomery
Schmidt M & Co, 411 Clay
Waldstein A, 320 Sansome

G. H. BAKER,
PRACTICAL
LITHOGRAPHER
Commercial Work, Maps, Ornamental Designs, Views, Etc.
410 CLAY STREET.
SAN FRANCISCO.

Live Stock Dealers.

(See also Stock Yards.)

Avy Eugene (sheep), 320 Sansome
Donnelly, Dunne & Co, 601 California

STARBIRD & GOLDSTONE, { Dealers in Lumber, SUGAR PINE and BUILDING MATERIALS. 101 Market Street, S. F.

SAFFORD, HUDSON & CO., Bankers, Tucson and Tombstone, Ariz.

Dunphy William & Co, 504 Kearny
Miller & Lux, 533 Kearny
Moffat E & H, 238 Kearny
Murphy & Horn, 533 Kearny
Poly, Heilbron, & Co, 339 Kearny
Nathan H (horse), 1913 Mission
Saxe Rollin P (thoroughbred), 218 California

Livery Stables.

Archibald P L & Co, 1324 Market
Banks G S, 709 Jones
Barry William, 1623 Wash
Berry James L, 552 Bryant
Bridge W E, 212 Sutter
Brophy Michael, 1327 Bush
Brugge & Baettge, 115 Wash
Callahan Dennis O, 842 Howard
Clayburgh & Brandenstein, 112 Post
Code & Lasar, 1009 Mission
Corbett Patrick J, 520 Hayes
Cotter & Co, 113 O'Farrell
Crittenden C S, 409 Taylor
Dolan P A & Co, 1432 Market
Dowling Edward, 1633 Howard
Dowling R, 623 Grove
Doyle E H, 246 Third
Dryer Charles F, 1315 Stockton
Eggleton George, 119 Jackson
Ellis John, 1221 Pierce
Fagan James, 332 Bush
Ferguson J P, 814 Mission
Fitzgerald & Conlan, 1515 Cal
Flood John, 823 Folsom
Foley David J, 1812 Powell
Garrity Peter, 134 Golden Gate ave
Gaylord W H, 797 Mission
Harris R W, 807 Montgomery
Hildebrand George, 807 Vallejo
Hinman & Chapman, 126 Ellis
Horn J W, 1620 Laguna
Hurst James, 1123 Mission
Hynard & Bro, n w cor Mission and Twelfth
Jacobi & Hoff, 2414 California
Joyce Edward, 721 Valencia
Kellett C, 2620 Mission
Kelly Thomas, 1629 Pine
Kelly Thomas, 639 Geary
Kenney John, 805 Greenwich
King Brothers, 1620 Pacific
King D C, 1623 Market
Lambert William P, 873 Folsom
Ledgett R D, 420 Pacific
Mann J D, 918 Geary
Marabello John, 686 McAllister
Marshall Arthur, 737 Folsom
Marson Charles F, 187 Stevenson
Marticelli L, 320 Broadway
McCafferty Neal, 1615 Market
McCafferty William, 2417 Mission
McCaffrey P H, 1125 Howard
McCarty Daniel, 931½ Market
McCord & Scott, 221 Ellis
McDonald J F & Co, Webb bet California and Sac
McGlinn Patrick, 126 Fourth
Michelsen Michael, 440 Eddy
Michelsen & Garety, 610 Mission
Morshead J W, 25 Wash
Murphy John W, 406 Bush
Nathan Suskind, 726 Union
Nolan John, 1311 California
Norton Henry M, 432 Turk
Novella & Pitto, 427 Jackson
O'Connor & McCarthy, 355 Tehama
O'Kane John, 1408 Folsom
O'Leary James, 2113 Pine
O'Neil Daniel, 836 Howard
O'Neil Thomas, Mission nr Twenty-fifth
Parker J M, 62 New Mont
Payler C, 15 Hoff ave
Pentony John, 633 Green
Peters John, 2318 Fillmore
Pickett & Nolan, 16 Clementina
Powell Frank, 850 Howard

CELEDONIO ORTIZ, HERMOSILLO, MEXICO, WHOLESALE HARDWARE, OILS AND PAINTS.

G. BÜLLE Y CIA,, Hermosillo, Mex., Mining and Agricultural Supplies

Wm. B. Hooper & Co., { 113 Maiden Lane, N. Y., Guaymas, Tucson, El Paso, San Francisco. } Candles, Teas, Coffee, Etc.

L. ZECKENDORF & CO., Tucson, A. T., DRY GOODS, BOOTS and SHOES.

Prince Charles N, 2125 Mission
Rippenburgh Wesley, 21 Steuart
Roden A G, 1717 Sacramento
Rodgers John & Sons, junction Hayes and Market
Ryan D, 818 Geary
Ryan Thomas, 615 Ellis
Sheffer C M, 775 Market
Silck Andrew, 15 Washington
Slocum Lot D, 923 Sutter
Smith A B, 1209 Folsom
Smith H, 9 Wash
Smith Richard, 524 Third
Smith & Poultney, 344 Brannan
Spoor H C, n e cor Tyler and Webster
Stewart David, 134 Seventh
Sullivan Patrick, 915 Folsom
Swain J H, 417 Folsom
Talbot, Waite & Co, 1209 Mason
Taylor C R, 310 Golden Gate ave
Tomkinson James, 57-61 Minna
Traver J C, 2611 Mission
Wall C L & Co, 38 Sixth
Waters Arthur, n w cor Geary and Polk
Weston Albert S, 1537 Mission

Loan Associations.

French Mutual Building and Loan, 729 Mongomery
Golden Gate Mutual, 309 Cal
Home and Loan Associates, 320 Sansome
Metropolitan, 320 Sansome
Pacific Building and Loan, 729 Montgomery
Union, 729 Montgomery
West Oakland Mutual, 524 Merchant

Locks.

(See also Hardware.)

Gordon Hardware Co, 250 Market
Hall's Safe and Lock Co, 211 California
Kittredge Jonathan, 18 Fremont
Leavitt C H, 225 Beale
Paige S B, 8 New Montgomery
Raymond & Wilshire, 115 Front
Richards & Snow, 408 Market
Sims John R & Son, 123 Beale
Will & Finck, 769 Market

Locksmiths and Bell-Hangers.

Adams Chr, 508 Commercial
Bachmann Jacob, 729 Clay
Beck August, 18 Mont ave
Bien Joseph, 412 Commercial
Browning & Bremer, 651 Clay
Camous A, 436 Beale
Cass J J, 366 Third
Cohen David, 1084 Howard
Crow Timothy, 115 Fourth
Crussell F R, 407½ Brannan
Davidson J D, 30 O'Farrell
Dudley George, 2002 Mission
Edelmann Joseph, 812 Larkin
Gainsford Thomas, 1 Taylor
Grace H S, 418 Sixth
Harris, Oswald & Noble, 208 Leidsdorff
Haymann A, 234 Post
Held Adolph, 306½ Third
Lang John F, 1324½ Polk
Large Thomas W, 325 Dupont
Leavens W M, 39 Eleventh
Morris Pneumatic Manuf Co, 1045 Market
Newhoff Frank, 405½ Cal
Paetzold B, 9 William
Periam & Whiteside, 42 Main
Pfieffer John W, 1015 Kearny
Rabjohn Edwin, 858 Howard
Rabjohn Edwin, Jr, 927½ Market
Schirmeier Frederick, 785 Folsom
Schnoor C H, 219 Sixth
Strasser Henry, 1217 Fillmore

STARBIRD & GOLDSTONE, { Dealers in LUMBER FOR HEADER WAGON BEDS, &c. 101 Market Street, S. F.

SAFFORD, HUDSON & CO., Bankers, Tucson and Tombstone, Ariz.

Suffern James, 672 Howard
Todt John, 119 Leidesdorff
Verrill C M, 645 Mission
Wallmann Bros, 1028 Sutter
Will & Finck, 769 Market

Locomotive Builders.

(See also Iron Works.)

Fulton Iron Works, Hinckley, Spiers & Hayes, 220 Fremont
Risdon Iron and Locomotive Works, s e cor Beale and Howard

Lodge Supplies.

Norcross & Co, 6 Post
Pasquale B, 742 Washington and 967 Howard
Plate A J & Co, 418 Market

Lodging Houses.

Adams, Clark Clapp, 519 Sac
Arion, F Huber, 15 Page
Arizona, A Classen, 11 Clay
Astor, A D Segelke, 509 B'dw'y
Avenue, D A Hiller, 220 Montgomery ave
Belvidere, A Wright, 308 Pacific
Bonanza, Holm & Saxtorph, 867 Market
Branch, L J Ewell, 424 Sansome
California, Somaly & Schneider, 624 California
Capitol, F L Turpin, 537 Sac
Centennial, J C Reich, 318 Pacific
Cincinnati, Meyer & Burmeister, 529 Valencia
City Front, Dennis Dowd, 625 Davis
Colombo, E G Zeiro, 621 B'dw'y
Continental, J Reed, 521 Pacific
Coso House, L J Ewell, 411 Sansome
Di Lucca, G Bertolucco, 307 Broadway
Elcho, J H Baas, 863½ Market
Empire, W A Church, 640 Com
Federal, J Dicaud, 1205 Stockton
Fifth Avenue, Bernard Lagrave, Fifth ave, South San Francisco
Gardner, J N Gardner, 814 Montgomery
Garibaldi, Luigi Paravagni, 222 Broadway
Gilbert, Alexander Gilbert, 824 Montgomery
Green Tree, L Lang, 20 Page
Guillaume Tell, Pierre Pellisson, 619 Pacific
Hackmeier, Miss Kate Antz, 512 Bush
Hamburger, G Samsreither, 411 Pacific
Huettmann's, Julius Huettmann, n w cor Polk and Market
Humboldt, Durein Bros, 1309 Stockton
Lafayette, Mrs Henry, 1030 Howard
Lisbon, Cardozo & Baptista, 315 Drumm
Maine, Mrs E Gordon, 614 Kearny
Manhattan, James Cornyn, 705 Front
Mansion, William Perkin, 961 Mission
Miners' Home, Richard O'Connor, 261 First
Minerva, F W Paupitz, 123 Jackson
New Continental, Dennis Buckley, 547 Mission
New Helvetia, C A Renner, 621 California
New Scandinavian Home, John G Brask, 129 Folsom
North German, Richard Shad, n e cor Brannan and Eighth
North German, Wiese & Wagner, 26 Sacramento
North Pacific, D Haesloop, n e cor Drumm and Jackson

CELEDONIO ORTIZ, HERMOSILLO, MEXICO, DOMESTIC GOODS.

C. BÜLLE Y CIA., Hermosillo, Mex., Abastecimientos para Minas y Agricultura

Wm. B. Hooper & Co., { 113 Maiden Lane, N. Y., Guaymas, Tucson, El Paso, San Francisco. } *Shipping and Commission Merchants.*

L. ZECKENDORF & CO., Tucson, A. T., Headquarters for Everything.

Olympic, H H Ralston, 904 Kearny
Oregon, Dennis Feely, 641 Commercial
Overland, A Levingston, 531 Sacramento
Pacific House, Charles Reed, 112 Pacific
Popp's, Hermann Popp, 2208 Powell
Portland, James Carr, 54 Sacramento
Railroad, Bailey & McLean, 535 Commercial
Rest for the Weary, L J Ewell, 36 Clay
Rock, Leon Pieper, 438 Broadway
Roma, P Beronio, 818 Sansome
San Gottardo, Pedroni & Caseline, 627 Broadway
Sanders', John P Sanders, 823 Battery
Santa Clara, Leopold Diederich, 444 Brannan
Scandinavian, Sevenson & Carlson, 28 Clay
Scandinavian Home, J H Neilsen, 418 Drumm
Sea Wall, James Kerwin, n w cor Bay and Kearny
St David's, Rienzi Hughes, 715 Howard
St George's, J A Monson, 812 Kearny
St Louis, Nicholas Becker, 11 Pacific
Sumner, C A Sumner, 969 Mission
Sutter Street, S Gande, 208 Sutter
Ticino, D Laloli, 518 Pacific
Toscano, Daralle Vincenzo & Co, 619 Broadway
Union, Adam Wagner, 34 Hayes
Union, John H Burfeind, n e cor Larkin and Bay
White House, Petrovich, Angius & Co, 420 Jackson

Looking Glasses.

(See Mirrors.)

Lubricating Oils.

Dietz A C & Co, 9 Front
Gregory H P & Co, 2 California
Hooper Wm B & Co, 120 Front
Scofield & Tevis, 120 Front
Smith & Nelson, 10 Com
Tatum & Bowen, 12 California

Lumber.

Ackerson, Moore & Co, Pier 10, Steuart
Adams W J, Pier 17, Steuart
Allen Frank H (hard wood), n w cor Sacramento and Drumm
Allen, Tuggle & Co (laurel), 18 Spear
Beadle & Co, 3 Spear
Byxbee John F, 5 Spear
Coos Bay Stave and Lumber Co, 33 Main
Dean E B & Co, 22 California
Derby E M, 226 Clay
Dingley C L, 250 Market
Doe Charles F, s w cor Spear and Howard
Dolbeer & Carson, 22 California
Duncan's Mill Land and Lumber Co, I E Thayer agent, 22 California
Earl D W & Co, 226 California
Engle J P & Son, Fillmore St Wharf
Falk, Hawley & Co (red wood), 128 Steuart
Hanscom M L (agent Coquille Mill and Tug Co), 121 Wash
Hanson & Co, Pier 11, Steuart
Harmon S H, Pier 13, Steuart
Higgins & Collins, 271 East
Hobbs, Wall & Co, 11 Beale
Holt Brothers (hard wood), 27 Beale

Starbird & Goldstone, { Dealers in Albion River Mills Cargoes of Lumber to order. 101 Market Street, S. F.

SAFFORD, HUDSON & CO., Bankers, Tucson and Tombstone, Ariz.

Hooper C A & Co, n e cor Fourth and Channel
Hooper F P & J A, Pier 2½, Steuart
Jackson J G, Pier 4, Steuart
Jones D H, 218 California
Kentfield John & Co, Pier 9, Steuart
Knowland J (agent), 22 Cal
Knowles George B & Sons, s e cor Mission and Main
McKay & Co, 4 California
Meacham & Bacon, 2735 Mission
Mendocino Lumber Co, 40 Cal
Moore & Smith, Pier 10, Steuart
Morrison G H, 575 Brannan
Morrison J J, n e cor Mission and Spear
Neylan James, 18 Spear
Pattridge R K, 128 Steuart
Pollard Thomas, 17 Steuart
Pope & Talbot, 204 California
Preston & McKinnon, Pier 5, Steuart
Puget Sound Lumber Co, Pier 17, Steuart
Redwood Manufacturing Association, 18 Market
Renton, Holmes & Co, Pier 3, Steuart
Russ J & Co, 36 Market
Sierra Lumber Co, cor Fourth and Channel
Simpson A M & Bro, 44 Market
Smith J C, 1 Howard
Springer Jason & Co, s e cor Spear and Mission
Starbird & Goldstone, 101–107 Market
Straut W E (carriage), n w cor Sacramento and Drumm
Tichenor H B & Co, 42 Market
Turner, Kennedy & Shaw, 840 Fourth
Waterhouse & Lester (carriage), 16–22 Beale
Wesson J W, s e cor Howard and Spear
Wetherbee Henry, 111 Market
White Bros (carriage), 13–15 Main
White L E, 15 Steuart
Wigmore John (hard wood and veneers), 129 Spear and 26 Howard
Winslow William, Pier 2½, Steuart

JOHN DOLBEER, San Francisco.
WILLIAM CARSON, Eureka, H. Bay.
BAY MILL, Eureka, } Humboldt Bay.
MILFORD MILL, Milford, }
DOLBEER & CARSON,
Manufacturers and Wholesale Dealers in
REDWOOD LUMBER
22 California Street, San Francisco.
Cargoes Furnished at Short Notice.

Lumber Surveyors.

Clough John F, Pier 3, Steuart
Fisher Henry, Pier 3, Steuart
Gaichwaite H, Pier 3, Steuart
Hobart John R, Pier 3, Steuart
Irving James D, Pier 2½, Steuart
Prideaux J G, 100 Steuart
Smith William A, 100 Steuart
Stivers H F, 113 Mission

Macaroni and Vermicelli Manufacturers.

California Italian Paste Co, C R Splivalo & Co, office 415 Battery
Ravenna, Ghirardelli & Co, 421 Battery
Tenthorey J P, 558 Mission
Valente L, 216 Broadway

Machine Screw Manufacturers.

Simmons J P & Co, 39½ Fremont

Machine Thread.

Barbour Brothers, 511 Market

CELEDONIO ORTIZ, Hermosillo, Mexico, Wholesale Boots and Shoes.

G. BÜLLE Y CIA., HERMOSILLO, Mex., Wholesale Groceries.

Wm. B. Hooper & Co., { 113 Maiden Lane, N. Y., Guaymas, Tucson, El Paso, San Francisco. } LUMBER, SASH, DOORS, SALT, ICE,

Machinery.

(See also Iron Works; also Machinists; also Mining Machinery.)

Baker & Hamilton, n w cor Pine and Davis
Berry & Place, Machinery Co, 323 Market
Bruns H H, 306 Mission
Gregory H P & Co, 2 Cal
Hendy Joshua, 49 Fremont
Huntington, Hopkins & Co, cor Market and Bush
Improved Machinery Co, 202 Bush
Marwedel C F, 56 First
Osborn & Alexander, 628 Market
Parke & Lacy, 21 Fremont
Reynolds & Rix, 49 Fremont
Tatum & Bowen, 12 Cal
Wagner Joseph & Co (flour mill), 105 Mission

Machinists.

(See also Brass Foundries; also Iron Works.)

Bachmann Jacob, 729 Clay
Bien Joseph, 412 Commercial
California Machine Works, W H Birch, 119 Beale
Clot & Meese, 303 Mission
Dehuc & Girardin, 620 Com
Fuller F W, 320 Sansome
Galli Joseph & Co, 504 Com
Garcin & Co, 294 Howard
Goss & Dow, 114 Beale
Harris, Oswald & Noble, 208 Leidesdorff
Hawkins William, 210 Beale
Hayman A, 234 Post
Heald & Banks, 514 Com
Hedges & Dillenburg, 32 Fremont
Kallenberg Theodore, 32 Fremont
Leavens W M, 39 Eleventh
Lighthall A H, 429 Fourth
Moreau E & Co, 218 Mission
Murray Bros, 225 Beale
Ohmen W H, 109 Beale
Periam & Whiteside, 42 Main
Rice H W, 52–62 Bluxome
Robbins F A, 23 Stevenson
Tait & Hainque, 115 Beale
Thompson E H, 51 Beale
Thomson & Evans, 110 Beale
Todt & Boss, 19 First

Machinists' Supplies.

Baker & Hamilton, n e cor Davis and Pine
Dunham, Carrigan & Co, 107 Front
Gregory H P & Co, 2 Cal
Marwedel Charles F, 56 First
Pioneer Iron Works, Calvin Nutting & Son, 121 Fremont
Parke & Lacy, 21 Fremont
Reynolds & Rix, 49 Fremont

Macrame Lace Threads.

Barbour Brothers, 511 Market

Magnetic Garments.

Robertson John, 21 Dupont

Malt Manufacturers.

Bach & Lux, 535 Sacramento
Harrold John, 179 Jessie
Heim Martin, 326 Guerrero
Rosener Bros, 121 California
Zwieg Hermann, 610 Brannan

Malt Mills and Kilns Manufacturers.

Sefrin F (San Francisco Iron Works), 203 Fremont

Manufacturers' Agents.

Abramson, Bacon & Heunisch, 3 Front

L. ZECKENDORF & CO., TUCSON, A. T., AGENTS FISH BROS.' FARM, FREIGHT AND SPRING WAGONS.

STARBIRD & GOLDSTONE, { DEALERS IN LUMBER, 101 Market Street, S. F.

SAFFORD, HUDSON & CO., Bankers, Tucson and Tombstone, Ariz.

Arnold N S & Co, 109 Cal
Barrows John, 35 Second
Becht G J, 124 Market
Bettman M, 311 Commercial
Blakeslee & Weck, 1225 Market
Brown Bros & Co, 24 Sansome
Burt & Bentley (Imperial Silicate Mixed Paints), 206 Market
Conran Thomas S, 120 Sutter
Croxall Julius D, 405 Front
Davis George A, 327 Market
Dolan James W, (agent for Eastern Boot and Shoe Manufacturers), 414 Market
Doyle Henry & Co, 511 Market
Earl J & Son, 36 California
Francis W H, 258 Market
Froelich C, Jr, 202 Market
Frost J W, 120 Sutter
Garlick James O, 36 California
Gordon Hardware Co, 250 Market
Harris John T, 120 Sutter
Haskell & Muegge, 206 Kearny
Hawkins C K, 202 Market
Hogg & Wood, 229 Leav
Holmes D B, 123 California
Hunter David & Co, 523 Kearny
Jackson T W & Co, 304 Cal
Joseph Nathan & Co, 641 Clay
Kingsland T G & Son, 34 Cal
Lipsher Bros, 526 Montgomery
McConaughy D E, 757 Howard
Melvin S H & Co, 34 California
Mooney S V, (agent John A Roebling's Sons Co), 14 Drumm
Moreland J A, 120 Sutter
Morgan W P, 134 Sutter
Phelps & Miller, 120 Sutter
Read E B, 419 California
Richter P E & Co, 109 Cal
Rogers John, 121 Washington
Ross J Y, 123 California
Rowe E P, 405 Front
Russell Thomas & Co, 541 Market
Sisson, Crocker & Co, 226 Cal
Sonntag Charles & Co, 116 Market
Spence A S Co, 537 Market
Titcomb & Co, 205 Sac
Treanor J P, 120 Sutter
Van Tassel & Toy, 218 Cal

Map Mounters.

Ritter Edward, 432 Mont
Walkup W B & Co, 543 Clay

Map Publishers.

Bancroft A L & Co, 721 Market
Holt Warren, 413 Montgomery
Sanborn Map and Publishing Co, 420 California

Marble Works.

Black William, 1121 Market
Daniel John & Co, 421 Pine
Dempsey J, 1069 Market
Duffy M C, Duncan nr Church
Kesseler J & F, 5-7 Taylor
McCormick W H, 827 Market
McGrath Edward, 935 Market
McGrath & Bro, 1061 Market
McKenzie Charles, s e cor Bush and Central ave
Moore David, Central ave nr California
Morris Abraham, 216 Fifth
Musto Bros, 715 Battery
Myers L R, 117 Main
Paltenghi A, 1235 Market
Pierce & Carter, 1226 Howard
Rizzi G, 1075 Market
Ruffino L J & Co, 966 Bryant
Sheerin Daniel, cor St Joseph's ave and Ellis
Sweeney John, 16 Hayes
Tenney J A & Co, n e cor Haight and Buchanan
Zeglio David, 1049 Market

Marine Adjusters.

Gibbs C V S, 318 California

CELEDONIO ORTIZ, HERMOSILLO, Mexico, MINING SUPPLIES.

G. BÜLLE Y CIA., HERMOSILLO, Mex., Ropa por Mayor.

Wm. B. Hooper & Co., { 113 Maiden Lane, N. Y., Guaymas, Tucson, El Paso, San Francisco. } Forwarding of Mining Supplies a Specialty.

Marine Surveyors.

Cumming George, 318 Cal
Bruce J H, 322 California
Freeman J E, 104 Mont Block
Thayer I E, 22 California
Trask A Y, 405 California
Watson H H, 218 Sansome
Wills S P, 416 California

Markets.

Bay City, 1138–1146 Market
California, s s California bet Montgomery and Kearny
Centre, s e cor Dupont and Sutter
Clay Street, 514 Clay
Colombo, e s Front nr Pacific
Fisherman's, n e cor Vallejo and Front
Grand Arcade, e s Sixth bet Folsom and Harrison
Grand Central, s s Market nr Sixth
Grand Floral, 741–747 Mission
Grand Western, 1310 Polk
Hayes Valley, Laguna bet Hayes and Grove
Mission, n e cor Mission and Sixteenth
New Metropolitan, s e cor New Montgomery and Mission
San Francisco, 522–530 Clay
Washington, 515–523 Wash

Marriage Endowment Associations.

California, 331 Montgomery
National Mutual Aid, Nucleus House
Universal Benevolent Association of California, 1038 Mission

Match Manufacturers.

Gough John & Co, cor Potrero ave and El Dorado
Hofen & Co (sole agents Empire and Eureka Match Factories), 412 Clay
Newbauer & Co, 206 Sac

Mathematical Instrument Makers.

Kahn, Brod & Co, 335 Bush
Roach John, 429 Montgomery
Sack John C, 18 Market
Schmolz W, 420 Montgomery
Tennent Thomas, 18 Market

Mattress Manufacturers.

(See also Upholsterers)

Beal Samuel, 49–53 Second
Cahn Morris (Eureka Hair and Wool), 12 Second
California Furniture Manuf Co, 226 Bush
Clark Truman S & Son (wire), 21 New Montgomery
Farrar & Gray, 946 Howard
Frank Henry, 214 Commercial
Jansen Alexander, 48–52 Second
Levy Aaron N, n e cor Market and Fell
McCabe Owen, 931 Market
McGrath William, 1015 Folsom
Pacific Spring and Mattress Co, 25 New Montgomery
Reed Charles, 106 Eleventh
Ridgeway C W & Co, 21 Golden Gate ave
Roehnert Fred (rolling top), 31 Second

Mattress Materials.

Cahn Morris, 12 Second
Glover & Willcomb 65 New Montgomery
Keogh John, 77 New Mont

Mattress Twines.

Neville & Co, 31 and 33 Cal

L. ZECKENDORF & CO., TUCSON, A. T., HARDWARE AND GROCERIES.

Starbird & Goldstone, { Dealers in all Kinds of LUMBER. 101 Market Street, S. F.

SAF ID, HUDSON & CO., Bankers, Tucson and Tombstone, Ariz.

Mechanical Engineers.

Bailey William W, 46 Nevada Block
Birch W H, 119 Beale
Buswell W F, 223 Mission
Hammond John, 42 Beale
Hedges & Dillenburg, 32 Fremont
Lighthall A H, 429 Fourth
Lochhead John, 227 Spear
Malter, Lind & Co, 419 Cal
Risdon & Co, 24 Merchants' Exchange
Smyth W H, 125 Beale
Thompson E H, 51 Beale
Thomson & Evans, 110 Beale
Wagner Joseph & Co, 105 Mission

Meerschaum Pipe Manufacturers.

Grundel Julius G, 24 O'Farrell
Schumann L, 335 Kearny

Mercantile Agencies.

Bradstreet Company (The), L B Hilliard sup't, 230 Cal
Danglada & Co (Mexican), 506 Battery
Edwards, Pickens & Fulton (The Commercial Agency), 401 California
Mercantile Agency (The), Jay Lugsdin manager, 320 California

Merchandise Brokers.

(See Brokers, Merchandise.)

Metal Importers.

(See also Iron and Steel.)

Arnold & Flint (iron), 26 Beale
Baker & Hamilton, n w cor Davis and Pine
Bruns H H, 306 Mission
Carolan, Cory & Co, 117 Cal
Chandler R D (pig iron), 120 Pacific
Dunham, Carrigan & Co, 107–111 Front
Goodrich Taylor, 256 Market
Holbrook, Merrill & Stetson, s e cor Market and Beale
Huntington, Hopkins & Co, junction Bush and Market
Linforth, Rice & Co, 323 Market
Macdonough J (pig iron), 41 Market
Montague W W & Co, 110–118 Battery
Moore I C, 8 California
Morrow & Strong, 115 First
Oswego Iron Co, cor Main and Folsom
Selby Thomas H & Co, 116 Cal
Tay George H & Co, 105 Cal
Van Winkle I S & Co, 413 Market
Whitney & Marshall, 22 Fremont

Metal Roofers.

Brady P, 116 Tenth
Conlin & Roberts, 728 Mission
Cronan & Dunbar, 1073 Market
Farrell J T, 446 Valencia
Fiske Henry G, 837 Market
Grimm A, 230 Mont ave
Iredale A S & C W, 862 Mission
McGuire M, 442 Jackson
Snook G & E, 630 Sacramento
Snook W S & Son, 554 Clay

Metal Signs.

Hopps & Sons, 429 Pine
Isaacs Benjamin, 404 Mont
Patterson William, 430 Kearny

CELEDONIO ORTIZ, Hermosillo, Mexico, WHOLESALE GROCERIES.

G. BÜLLE Y CIA., Hermosillo, Mex., Wholesale Dry Goods.

Wm. B. Hooper & Co., {113 Maiden Lane, N. Y., Guaymas, Tucson, El Paso, San Francisco.} Financial Agents.

L. ZECKENDORF & CO., Tucson, A. T., GENERAL MERCHANDISE.

Metal Spinners

Bofinger Jacob, 10 Stevenson

Mill Stones.

Wagner Joseph & Co, 105 Mission

Metallurgists.

(See also Assayers.)

Bisbee, Williams & Co, 32 Merchants' Exchange
Hofmann Bros, s w cor Fifth and Bryant
Johnston William D, 118 and 120 Halleck
Kuh Leopold, 915 Greenwich
Kustel & Co, 318 Pine
Luckhardt C A & Co, 23 Stevenson
Morrow & Strong, 115 First
Nevada Concentration Co, 410 California
Price Thomas & Co, 524 Sac
Selby Smelting & Lead Co, 416 Montgomery
Strong & Co, 10 Stevenson

Military Goods.

Norcross & Co, 6 Post
Pasquale B, 642 Washington and 967 Howard
Plate A J & Co, 418 Market
Rosenberg G, 20 Sansome

Mill Supplies.

(See also Hardware.)

Berry & Place Machinery Co, 323 Market
Dunham, Carrigan & Co, 107 Front
Egerton Henry C, 109 Cal
Gregory H P & Co, 2 Cal
Hendy Joshua, 49 Fremont
Huntington, Hopkins & Co, junction Market and Bush
Marwedel C F, 56 First
Smith George G, 109 Mission
Wagner Joseph & Co (flour), 105 Mission

Milliners.

Adcock K Mrs, 10 Kearny
Altshuler H Mrs, 237 Sixteenth
Auger F Mrs, 621 Larkin
Bassler & Hevner Mrs, 932 Market
Blochman E Mrs, 1019 Larkin
Bodien I Miss, 54 Third
Borgstrom Jennie Mrs, 122 Montgomery ave
Borgstrom Minnie Mrs, 324 Montgomery ave
Braid D Mrs, 517 Hayes
Browne G Mrs, 1003 Howard
Butler P F, 808 Market and 31 Kearny
Butler W J, 952 Market
Carter Lizzie Miss, 906 Market
Casey Nellie Miss, 1003 Mission
Clark R C Mrs, 906 Market
Cohn T Miss, 428 Hayes
Cosgriff A G Mrs, 56 Third
Crall E A Mrs, 1221 Stockton
De Courcy F Mrs, 1907 Fillmore
Devan P F Mrs, n w cor Folsom and Twenty-fourth
Dillon C Miss, 50 Third
Dixon & Putnam, 48 Geary
Fell Minnie Miss, 405 Hayes
Flinn C M, 62 Third
Green Annie Mrs, 124 Sixth
Greis M Mrs, 4 Sixth
House W M Mrs, 308 Sixth
Howard M A Mrs, 24 Kearny
Karewski H Mrs, 260 Third
Kennedy & McGruder, 915 Market
Kingsland Olivia Mrs, 209 Sixteenth
Lavezzari F C, 1520 Stockton
Leavenworth Elise Mrs, 221 Post
Marks S Mrs, 214 Sixth
McCarrick K Mrs, 126 Kearny
Miller M A Mrs, 8 Fifth

Starbird & Goldstone, {Dealers in Red Wood Posts and Puget Sound Fencing. 101 Market Street, S. F.

SAFFORD, HUDSON & CO., Bankers, Tucson and Tombstone, Ariz.

Mish S Mrs, 133 Kearny and 708 Market
Oulif Blanche Mrs, 1 Dupont
Parker A E Miss, 2513½ Mission
Riordan R W, 631 Market
Shields J Mrs, 1010 Market
Skelly Mary Mrs, 2443 Cal
Skidmore E T Mrs, 1112 Market
Soper M A Mrs, 4 Third
Stacom Maria Mrs, 141 Post
Stearns E F Mrs, 538 Sixteenth
Swanton M T Mrs, 1217 Stockton
Thomas S Mrs, 30 Third
Wagner M A Mrs, 437 Hayes
Zemansky S, 210 Sixth

Millinery Goods.

(* Importers.)

*Bauer Bros & Co, 547 Market
Bley A, 750 Market
Butler P F, 808 Market and 31 Kearny
Butler William J, 952 Market
Caswell E E, 28 Post
*Cobliner Bros, 543 Market
Coughlan James, 919 Market
*Davisson, Hall & Co, 6 Sutter
Hagerty Robert B, Church nr Duncan
*Haker W & Hinz, 545 Market
*Held Bros & Co, 512 Market
*Held & Co, 624 Market
Hillsinger E J, 1624 Polk
*Hinz & Landt, 16 Second
Hirsch B S & Co, 748 Market
Lazansky B, 134 Sixth
Palmer T F, 730 Market
Ross Bros, 938 Market
*Selig & Newman, 31 Sutter
*Toplitz F & Co, 571 Market

Mills.

(See Respective Heads.)

Millwrights.

Boss M F, 419 California
Buswell W F, 223 Mission
Carter J F, 232 Fremont
Hammond John, 42 Beale
Risdon & Co, 24 Merchants' Exchange
Salkeld & Eckart, 217 Sansome
Smith George G, 109 Mission
Tait & Hainque, 115 Beale
Wagner Joseph & Co, 105 Mission

Mineral Waters.

Bliven & Mitchell (Congress Seltzer), 29 New Mont
Cahen Louis & Son (Bethesda), 418 Sacramento
California Volcanic Water Co, 671 Howard
Cutler & Pearson, (agents Napa Soda Springs), 11 Drumm
Cutting John T & Co (Silurian), 407 Front
Lynch J D (Bartlett Springs), 26 Stockton
Smith & Nelson (agents California Volcanic), 10 Com

Mining.

Bisbee, Williams & Co, 32 Merchants' Exchange
Cook Daniel, 4 Nevada Block
Cook Seth, 4 Nevada Block
Earl John O, 401 California
Elliott W L, 220 Sansome
Grim A K, 331 Montgomery
Lawton G T, 401 California
Mars James A, 45 Merchants' Exchange
Morse C A, 217 Sansome
Paul Almarin B, 328 Mont
Thurston George P, 315 Cal
Utter F W, 419 California

Mining Agents.

Ahpel Carl, 230 Montgomery
Clement John, 211 Sansome
Jameson James S, 240 Mont

CELEDONIO ORTIZ, HERMOSILLO, MEXICO, MILL SUPPLIES.

G. BÜLLE Y CIA., Hermosillo, Mex., Mercaderias General.

Wm. B. Hooper & Co., {113 Maiden Lane, N.Y., Guaymas, Tucson, El Paso, San Francisco.} Issue credits available in the principal cities and towns in Sonora, Chihuahua and Arizona.

L. ZECKENDORF & CO., Tucson, A. T., MINING and MILLING SUPPLIES.

Lake William B, 240 Mont
Learned P C, 419 California
Lyon James E, 314 Mont
Mather & Co, 411½ California
Meyer Daniel, 212 Pine
Richards & Tregloan, 22 Geary
Stone H S, 230 Montgomery

Mining Bureaus.

California State Mining Burea, 211 Sutter
Wadsworth J C L, 401 Cal

Mining Engineers.

Ashburner William, 240 Mont
Bowie A J, Jr, 217 Sansome
De Crano Edmund G, 327 Pine
DeGroot & Birge, 331 Mont
Gilson Livingston, 211 Sansome
Hague James D, 240 Mont
Hutchins E P, 330 Pine
Janin Louis, 310 Pine
Labadie Philip, 506 Battery
Luckhardt C A & Co, 23 Stevenson
Malter, Lind & Co, 419 Cal
Miller & Shannon, 29 Merchants' Exchange
Paul Almarin B, 328 Mont
Price Thomas, 524 Sac
Salkeld & Eckart, 217 Sansome
Stretch R H, 420 Montgomery
Tagliabue F, 327 Pine
Wagoner & Hammond, 318 Pine

Mining Machinery.

(* Manufacturers.)

***Ætna Iron Works**, 217 Fremont
Baker C H 40 Main
Berry & Place Machinery Co, 323 Market
***California Machine Works**, 119 Beale
***Fulton Iron Works**, 220 Fremont
***Globe Iron Works**, 224 Fremont
***Golden State and Miners' Iron Works**, 235 First
Gregory H P & Co, 2 Cal
*Hawkins William 210 Beale
*Hendy Joshua, 49 Fremont
***Huntington F A**, 220 Fremont
*Pacific Iron Works, 127 First
Parke & Lacy, 21 Fremont
Reynolds & Rix, 49 Fremont
***Risdon Iron and Locomotive Works**, s e cor Beale and Howard
*Tait & Hainque, 115 Beale
*Union Iron Works, n e cor First and Mission

Mining Supplies.

Berry & Place Machinery Co, 323 Market
Dunham, Carrigan & Co, 107 Front
Egerton Henry C, 109 Cal
Gregory H P & Co, 2 Cal
Hendy Joshua, 49 Fremont
Huntington, Hopkins & Co, junction Market and Bush
Linforth, Rice & Co, 323 Market
Reynolds & Rix, 49 Fremont

Mining and Engineering Schools.

Van der Naillen A, 24 Post

Mirrors.

Gump S & G, 583 Market
Hausmann Bros, 217 Pine
Lewis Salig, 673 Mission
Lippi Bros, 749 Market
McEachren & Rowe, 134 Main
Niles M D, 940 Mont ave

STARBIRD & GOLDSTONE, {Dealers in SHAKES and LATHS, 101 Market Street, S. F.

SAFFORD, HUDSON & CO., Bankers, Tucson and Tombstone, Ariz.

Rosenbaum Fr H & Co, 567 Market
Sanborn, Vail & Co, 857 Market
Shaddock T & Co 119 Sixth
Whittier, Fuller & Co, 21 Front

Model Makers.

Dunn John J, 143 Fremont
Garratt W T, n w cor Fremont and Natoma
Hampton Charles, 607 Mission
Heald & Banks, 514 Com
Howland Rufus, 259 First
Kallenberg Theodore, 32 Fremont
Leonard C, 133 Beale
Olsson & Nevers, 111 First
Peterson L, 328 Bush
Schoenstein F B, 511 Fulton

Money Brokers.

(See Brokers, Money.)

Mosaic and Inlaid Flooring.

Mahony William H, 6 Eddy

Mouldings.

(See Picture Frame Makers; also Planing Mills.)

Mucilage Manufacturers.

Schwabacher L, 617 - 621 Brannan
Williams C L & Co, 779 Mission

Museums.

Anatomical, L J Jordan & Co prop'rs, 751 Market

Music Dealers.

Afeld J, 805 Larkin
Antisell Thomas M & Co, 3-7 Powell
Bancroft A L & Co, 721 Market
Frey William A, 107 Post
Gray Matthias, 117 Post
Hays W K, 217 Sixth
Hook Bros, 26 Sixth
Kohler & Chase, 137 and 139 Post
Meyers Adolph, 46 Geary
Moesser Julius, 104 O'Farrell
O'Connor J B & Co, 23 Dupont
Sherman, Clay & Co, 139 Kearny
Spencer F W, 25 Fifth
Woodworth, Schell & Co, 105 Stockton

Music Publishers.

Frey W A, 107 Post
Gray Matthias, 117 Post
Kohler & Chase, 137 Post
Sherman, Clay & Co, 139 Kearny

Music Typographers.

Hagans George W, 532 Clay

Musical Boxes.

Juillerat A E, (agent M J Paillard & Co, N Y), 23 Dupont

MUSICAL BOXES.
A. E. JUILLERAT,
Sole Agent for
M. J. PAILLARD & CO.
(Factory, St. Croix, Switzerland.)
Musical Boxes Carefully Repaired.
23 DUPONT ST., SAN FRANCISCO.

Musical Instruments.

(See also Organs; also Pianos.)

Antisell Thomas M & Co, 3-7 Powell

CELEDONIO ORTIZ, Hermosillo, Mexico, GENERAL MERCHANDISE.

G. BULLE Y CIA., Hermosillo, Mex., General Merchandise.

Wm. B. Hooper & Co., { 118 Maiden Lane, N. Y., Guaymas, Tucson, El Paso, San Francisco. } *Illuminating and Lubricating Oils in every variety.*

L. ZECKENDORF & CO., Tucson, A. T., MAKE ADVANCES ON Produce, Ores, Etc.

Badger W G, 13 Sansome
Benham A M, 647 Market
Braendlein George, 1523 Market
Coleman Catherine Mrs, 41 Third
Dunn E & Co, 1216 Market
Eaton Charles S, 647 Market
Fay Robert & Co, 1729 Mission
Girard F R, 332 Sutter
Goodnough A M, 23 Fifth
Gray Matthias, 117 Post
Keene C C, 3 Third
Kohler & Chase, 137 and 139 Post
Meyers Adolph, 46 Geary
Miller Louis, 229 Third
Moesser Julius, 104 O'Farrell
Mojica Dolores, 1027 Kearny
O'Connor J B & Co, 23 Dupont
Peters F M L & Co, 207 Mont
Pierce Walter S, 30 New Mont
Rudolf G & Co, 107 Stockton
Sherman, Clay & Co, 139 Kearny
Spencer F W, 25 Fifth
Woodworth, Schell & Co, 105 Stockton

KOHLER & CHASE,
Largest Music House on the Coast, 137 & 139 Post Street, San Francisco, Agents for
DECKER BROS.
And other First-Class **PIANOS,**
Also for Mason & Hamlin, and other First-Class
ORGANS.
Prices Low for Cash or Installments.
Wholesale and Retail Dealers in all kinds of MUSICAL INSTRUMENTS.

Mustard Manufacturers.

Bernard & Mantell, 707 Sansome
Burr C C & Co, 13 Pine
David L & Sons, 7 Broadway
Fett Charles, 8 Stevenson
Fisher J H (French and German), 509–515 Commercial
Pacific Mustard Mills, John L Koster manager, 323 Front
Wolters & Co, California Market

Native Wines and Brandies.

(See also Liquors; also Champagne Manufacturers.)

Bach, Meese & Co, 321 Mont
Dreyfus B & Co, 121 California
Garibaldi Francis, 1515 Powell
Gundlach J & Co, s e cor Market and Second
Haraszthy Arpad & Co, 530 Washington
Kohler & Frohling, 626 Montgomery and s e cor Sutter and Dupont
Lachman S & Co, 411 Market
Lachman & Jacobi, s e cor Market and First
Lang & Co, 210 Dupont
Lyons E G & Co, 508 Jackson
Palmer H & Co, 302 Davis
Scalmanini C, 712 Front
Walter, Schilling & Co, n w cor Pine and Battery

CALIFORNIA
WINES AND BRANDIES.
J. GUNDLACH & CO.
WHOLESALE LIQUOR DEALERS
WINE VAULTS,
Corner Market and Second Streets,
SAN FRANCISCO.

Naturalists.

(See Taxidermists.)

Nautical Instruments.

Dillon Edward, 508 Battery
Kahn, Brod & Co, 335 Bush
Pace Charles, 418 Battery
Roach John, 429 Montgomery
Sack John C, 18 Market
Tennent Thomas, 18 Market
Weinmann J C, 412 Com

Starbird & Goldstone, { Dealers in cargoes of Redwood Lumber 101 Market Street, S. F.

SAFFORD, HUDSON & CO., Bankers, Tucson and Tombstone, Ariz.

Naval Stores.

(See Ship Chandlers.)

Neat's-foot Oil Manufacturers.

Ohlandt N & Co, E S Indiana nr Nevada

Necktie Manufacturers.

Gonzales R & Co, 106 Dupont
Heineman H M, 35 Sutter
Joel Albert M, 206 Bush
Makins James N, 506 Market

Needles.

Milward H & Sons, 511 Market
Neville & Co (sail and sack), 31 and 33 California

Nets.

Doyle Henry & Co, 511 Market

News Dealers.

Arnheim S S, 8 Steuart
Barkhaus F W & D, 213 Kearny
Bell & Co, 639 Kearny
Blake S C, 617 Montgomery and 503 Kearny
Brownlee J Clark, The Baldwin
Cooper J K, 746 Market
Magill T W, 1018 Market
McKay John H, 1311 Mission
Mocousky & Adelson, 600 Market
O'Shea Michael, 805 Market
Patton A F, 630 Kearny
Rafferty Peter, 239 Fourth
Rothman H I, 1513½ Dupont
San Francisco News Co, 413 Washington
Scott J C, 22 Third and junction Market and Geary
Searles William A, 602 Mont
Smith H F & Co, 225 Kearny
Union News Co, s e cor Washington and Sansome
Vogel & Hahn, 423 Wash
Wende Paul D, 1 Sixth
Wright & Chadbourne, 433 Montgomery ave
Ziegler Frank E, 521 Mont
Zollver Henry, 238 Sixth

Newspapers.

A Voz Portugueza, Manoel Stone, 734 Montgomery
Abend Post, San Francisco Abend Post Publishing Co, 535 California
Alta California, Frederick MacCrellish & Co, 529 Cal
Anglo-Spanish Merchant, A D Bell, 323 Front
Argonaut, Argonaut Publishing Co, 522 California
Boudoir (The), F Marriott & Son, 607 Merchant
Breviate of Records, F W Croudace, 620 Merchant
California Architect and Building News, Wolfe & Son, 240 Montgomery
California Bond and Stock Herald, John H Carmany & Co, 409 Washington
California Christian Advocate, Rev J B Hill, 1041 Market
California Chronic, F Hess & Co, 411 Bush
California Demokrat, F Hess & Co, 411 Bush
California Farmer, Warren & Co, 1021 Market
California Grocer, California Grocer Publishing Co, 124 California
California Home Journal, Mrs E A Barnes, 508 Clay
California Journal, Huefner & Kayser, 802 Montgomery
California Patron, J B Webster, 40 California

CELEDONIO ORTIZ, Hermosillo, Mexico, WHOLESALE DRY GOODS.

G. BÜLLE Y CIA., Hermosillo, Mex., Abarrotes por Mayor.

Wm. B. Hooper & Co., { 113 Maiden Lane, N. Y., Guaymas, Tucson, El Paso, San Francisco. } Proprietors of *Guaymas Mills* Guaymas, Sonora, Mexico.

L. ZECKENDORF & CO., Tucson, A. T., PAY HIGHEST PRICE FOR Hides and Wool.

California Staats Zeitung, F Hess & Co, 411 Bush
Californian (The), California Publishing Co, 408 California
City Argus (The), R E Culbreth, 629 Kearny
Coast Review, J G Edwards, 320 Sansome
Commercial Herald and Market Review, John H Carmany & Co, 409 Wash
Commercial News and Shipping List, Morris U Bates & Co, 123 California
Commercial World, Mayer Bros, 121 California
Courrier de San Francisco, 536 Clay
Daily Exchange (The), Grattan Perry, 306 Montgomery
Daily Law Journal, Stockwell & Co, 538 Sacramento
Daily Report (The), Daily Report Publishing Co, 238 Montgomery
Dramatic Brevities, Fischer & Walter, 518 Sacramento
Dry Goods Reporter, B F Jacobs, 35 Sutter
Elevator, Phillip A Bell, 610 Battery
Evening Bulletin, San Francisco Bulletin Co, 622 Montgomery
Evening Post, Post Publishing Co, 500 Montgomery
Examiner, The Examiner Publishing Co, junction Market and O'Farrell
Farmer and Dealer, Farmer and Dealer Publishing Co, 258 Market
Figaro, J P Bogardus, 536 Merchant
Footlight (The), J D Robertson, 538 California
Fraternal Record, Dewey & Co, 252 Market
Golden Gate, E B Thompson & Co, 1326 Bush
Grocer and Country Merchant, Arthur R Briggs, 123 California
Guide (The), Guide Publishing Co, 521 Clay
Hayes Valley Advertiser, William Clack & Co, 509 Hayes
Hebrew (The), Philo Jacoby, 612 Commercial
Hebrew Observer, William Saalburg, 622 Clay
Hotel Gazette, W P Harrison, 518 Sacramento
Humorist, A L Thiele, 622 Clay
Independent (The), Tonini Bros & Co, 136 Mont ave
Jewish Progress, A Seeligsohn, 608 Sacramento
Jewish Times (The), Times Publishing Co, 615 Kearny
La Republica, Alberto G Packard, 734 Montgomery
La Voce del Popolo, G B Cevasco, 535 Washington
La Voz del Nuevo Mundo, Ramon A Madero, 119 Montgomery Block
Le Petit Journal, Georges Francfort, 603 Washington
Medico-Literary Journal, Mrs M P Sawtelle M D, 155 New Montgomery
Metropolitan Banner, Rev I S Kalloch, 25 Fifth
Mining and Scientific Press, Dewey & Co, 252 Market
Mission Journal, A K Hollis, 2208 Mission
Monitor, Stephen J McCormick 622 Clay
Morning Call, S F Call Co, 525 Montgomery
New Age (I O O F), New Age Publishing Co, 420 Kearny
Nya Stilla Hass Posten, N Soderberg, 502 Washington
Occident (The), C A Poag, 757 Market
Our Guardian, Rev J T Wills, Railroad ave, South San Francisco

STARBIRD & GOLDSTONE, { Dealers in Lumber, SUGAR PINE and BUILDING MATERIALS. 101 Market Street, S. F.

SAFFORD, HUDSON & CO., Bankers, Tucson and Tombstone, Ariz.

Pacific (The), S S Smith, 7 Montgomery ave
Pacific Appeal, W H Carter, 622 Clay
Pacific Churchman, Hiram T Graves, 605 Montgomery
Pacific Coast International Revenue Guide, Bean & Thompson, 320 Sansome
Pacific Coast Law Journal, W T Baggett & Co, 538 Sac
Pacific Greenbacker, R T Buell, 1117 Folsom
Pacific Life, John J Harrigan, 420 Kearny
Pacific Methodist, Wick B Parsons, 320 Sansome
Pacific Pilot, F G Gerhardt, 36 Thirteenth
Pacific Printer, Palmer & Rey, 205 Leidesdorff
Pacific Rural Press, Dewey & Co, 252 Market
Pacific School Journal, H P Carlton & Co, 838 Market
Pacific States Watchman, Dewey & Co, 252 Market
Postal Index, L P McCarty, 502 Taylor
Public Opinion, I N Choynski, 34 Geary
Purchasers' Guide, Feinberg & Winter, 205 Front
Real Estate Circular, Thomas Magee, 20 Montgomery
Rescue (I O G T), A D Wood, 123 Montgomery Block
Resources of California, J P H Wentworth, 320 Sansome
San Francisco Chronicle, Charles De Young & Co, n e cor Kearny and Bush
San Francisco Journal of Commerce, San Francisco Journal of Commerce Publishing Co, 414 Clay
San Francisco Merchant, A D Bell, 323 Front
San Francisco News Letter, F Marriott & Son, 607 Merchant
San Francisco Tribune, Carlos White, 320 Sansome
Saturday Local, Kidd Bros, s w cor Nineteenth and Capp
Spirit of the Times, Marcus D Boruck, 621 Sansome
Statistician, L P McCarty, 502 Taylor
Truth, B G Haskell, 420 Clay
Valkyrien, W S Kreutzmann, 409 Washington
Vanity Fair and Golden Era, Wagner & Bunyan, 22 Kearny
Wasp (The), E C Macfarlane & Co, 540 California
Wine & Tobacco Journal, Journal Publishing Co, 606 Clay
Wine Dealers' Gazette, Knarston & Gould, 502 Wash
Woman's Herald of Industry, Mrs J W Stow, 304 Stockton

The Daily Commercial News
AND SHIPPING LIST,
MORRIS U. BATES & CO.
Publishers and Proprietors,
OFFICE, 133 CALIFORNIA ST.
The Maritime Journal of the Pacific Coast,
Established 1875.

Nickel Platers.

California Electrical Works, 35 Market
Denniston Edward G, 653 Mission
Particelli & Iaccheri, 8 Golden Gate ave
Rudgear & Parr, 22 Stevenson
Shepman W E, 103 Geary

Notarial and Lodge Seals.

Moliere George W, 318 Front

Notaries Public.

Benjamin A F, 440 Cal

CHILEDONIO ORTIZ, HERMOSILLO, MEXICO, WHOLESALE HARDWARE, OILS AND PAINTS.

G. BÜLLE Y CIA,, Hermosillo, Mex., Mining and Agricultural Supplies

Wm. B. Hooper & Co., {113 Maiden Lane, N. Y., Guaymas, Tucson, El Paso, San Francisco.} Candles, Teas, Coffee, Etc.

L. ZECKENDORF & CO., Tucson, A. T., DRY GOODS, BOOTS and SHOES.

Blood J H, 304 Montgomery
Campbell W S, 422 Mont
Coffee Andrew J, 509 Cal
Coleman W P, 307 Mont
Craig Lee D, 316 Mont
Crane Alfred C, 324½ Mont
Enquist Alfred A, 436 Mont
Fields J L, 330 Pine
Franconi Louis, 322 California
Fugazi John F, 5 Mont ave
Hamill John E, 329 Montgomery
Harney William, 410 Cal
Harris L B, 326 Pine
Holt Thomas H, 324½ Montgomery
Joice E V, 6 Merchants' Exchange
Kelly C E, 216 Sansome
King James L, 442 California
Kingwell J F, 500 Mont
Knox George T, 444 California
Lawrence Albert G, 333 Mont
Lowenberg H, 306 Mont
Mason James, 219 Sansome
Meininger Louis, 306 Mont
Milliken I T, 415 California
Mosebach F C, 503 California
Murfey Samuel S, 607 Mont
Sawyer Otis V, 321 Mont
Smith Holland, 307 Mont
Stanley C T, 513 Montgomery
Tharp E H, 238 Montgomery
Walkinshaw Robert, 407 Mont
Wegener F O, 404 Mont
Wheat Charles D, 501 Cal

Note Brokers.

(See Brokers.)

Nurseries.

Collie W H, 20 Post
Forsyth John, cor Hayes and Grove
Harper John, s w cor Nineteenth and Folsom
Harrison William, San Bruno Road nr Twenty-ninth
Iochner Max, n e cor Turk and Van Ness ave
Kramer L, s e cor Twenty-fourth and Howard
Labhard J, Post nr Central ave
Lantheaume John P, Mission bet Nineteenth and Twentieth
Ludemann Frederick, cor Lombard and Baker
Melde Henry, San Bruno Road nr Twenty-eighth
Meyer E, 31 Geary
Neely David, n e cor Folsom and Twentieth
Pottet Henri, 41 Sixth and s w cor Alabama and Twenty-first
Pouyal J, 1727 Mission
Sievers John H, 25 Post
Ulrich & Leopold, 35 Post
Von Winkle Henry & Co, 102 Third
Wackenrender V, San Bruno Road nr Twenty-eighth

Nut Makers.

(See Bolt and Nut Makers.)

Oakum Manufacturers.

Weeks Samuel F & Co, n w cor Eighteenth and Harrison

Oculists and Aurists.

Barkan A, 305 Kearny
Cornwall F, 304 Sutter
Ferrer Henry, 16 Geary
Friand J, 2724 Folsom
Martinache N J, 5½ Kearny
Mouser B T, 101 Dupont
O'Toole M C, 6 Eddy
Pardee E H, 621 Clay
Pierce Charles L, 212 Kearny
Smith William F, 806 Market
Trenkle Emil, 318 Kearny
Voorhies A H, 22 Geary

STARBIRD & GOLDSTONE, {Dealers in LUMBER FOR HEADER WAGON BEDS, &c. 101 Market Street, S. F.

SAFFORD, HUDSON & CO., Bankers, Tucson and Tombstone, Ariz.

Oil.

(See Coal Oil; also Lubricating Oil; also Lamps and Lamp Stock; also Paints, Oils, and Glass.)

Oil Cloth.

(See Carpets and Oil Cloths.)

Oil Clothing Manufacturers.

Ascher Simon & Co, 325 Davis
Davis & Kellogg, 34 California
Marks M, 52 Clay
Neville & Co, 31 and 33 Cal
Sutton C, Jr, & Co, 32 Cal

Oil Well Tools.

Oester C, 315 Mission

Oil Works.

California Linseed Oil Works, n w cor Folsom and Main
California Star Oil Works Co, 402 Montgomery
Dietz A C & Co (Berkeley Lubricating), 9 Front
Pacific Coast Oil Co, 402 Mont
Pacific Oil and Lead Works, 202 California

Optical Instrument Makers.

Berteling & Watry, 426 Kearny
Hess Charles, 519 Kearny
Kahn, Brod & Co, 335 Bush
Muller C, 135 Montgomery
Roach John, 429 Montgomery

Opticians.

Berteling & Watry, 427 Kearny
Hess Charles, 519 Kearny
Houseworth Thomas & Co, 12 Montgomery
Kahn, Brod & Co, 335 Bush
Manasse Nathan, 211 Kearny
Muller C, 135 Montgomery
O'Neill John, 41 Fifth
Pulverman M. 9 Geary
Roach John, 429 Montgomery
Young James, 57 Second

Orchestrion Manufacturers.

Schoenstein F B, 511 Fulton

Ore Buyers.

Holden S P, 23 Merchants' Exchange
Ranlett Horace D, 218 Cal

Ore Concentrators.

Adams & Carter (Frue), 109 California
Hendy Joshua, 49 Fremont
Lyons, Hines & McCurdy, 10 Stevenson
New Centrifugal Concentrator, J N Wells agent, 405 Cal

Ore Crushing and Pulverizing Works.

Hofmann Bros, s w cor Fifth and Bryant
Luckhardt C A & Co, 23 Stevenson

Ore Feeders.

Ætna Iron Works, 217 Fremont
Fulton Iron Works, 220 Fremont
Golden State and Miners' Iron Works, 235 First
Hendy Joshua, 49 Fremont
Pacific Iron Works, 127 First
Risdon Iron and Locomotive Works, s e cor Beale and Howard

CELEDONIO ORTIZ, HERMOSILLO, MEXICO, DOMESTIC GOODS.

C. BÜLLE Y CIA., Hermosillo, Mex., Abastecimientos para Minas y Agricultura

Wm. B. Hooper & Co., { 113 Maiden Lane, N. Y., Guaymas, Tucson, El Paso, San Francisco. } *Shipping and Commission Merchants.*

L. ZECKENDORF & CO., Tucson, A. T., Headquarters for Everything.

Ore Furnaces.

Ætna Iron Works, 217 Fremont
Fulton Iron Works, 220 Fremont
Golden State and Miners' Iron Works, 235 First
Pacific Iron Works, 127 First
Risdon Iron and Locomotive Works, s e cor Beale and Howard

Ore Pulverizing Mills.

Tustin W I, 308 Mission

Ore Samplers.

Hofmann Bros, s w cor Fifth and Bryant
Luckhardt C A Co, 23 Stevson

Organ Builders.

Bergstrom John, Mission nr Twenty-ninth
Cuff & Dewey, 421 Fourth
Mayer Joseph, 127 Page
Tobin E M & Co, 17 Turk

Organ Importers.

Antisell Thomas M & Co, 3-7 Powell
Badger W G, 13 Sansome
Bancroft A L & Co, 721 Market
Benham A M, 647 Market
Dunn E & Co, 1216 Market
Eaton Charles S, 647 Market
Girard F R, 332 Sutter
Goodnough A M, 23 Fifth
Gray Mathias, 117 Post
Kohler & Chase, 137 and 139 Post
O'Connor J B & Co, 23 Dupont
Pierce Walter S, 30 New Mont
Rudolf G & Co, 107 Stockton
Sherman, Clay & Co, s w cor Sutter and Kearny
Spencer F W, 25 Fifth
Woodworth, Schell & Co, 105 Stockton

Oroide Platers.

Martell John, 623 Sac

Oyster Dealers.

Albers & Schmidt, Cal Market
Bay Center Oyster Co (Swanberg & West agents), California Market
Doane & Co, Cal Market
Eklund J P, San Francisco Market
Hyman Bros, (agents Merrimac Cove Oysters) 216 Cal
Morgan & Co, Cal Market
Mowry R D, California Market
Norris Charles, Wash Market
Shoal Water Bay Oyster Co (Thomas T Gresley agent), California Market
Tesmore Solomon, Cal Market

Packets.

Bay and River, Mrs F B D Piper, 7 Clay
Boston, C L Taylor & Co, 34 California; George J Theobald, 419 California
Callao, J W Grace & Co, 40 California
China, Macondray & Co, 206 Sansome
Columbia River, A M Simpson & Bro, 44 Market; G W Hume, 309 Sacramento; R D Hume, 405 Front
Coos Bay, A M Simpson & Bro, 44 Market; R D Hume, 405 Front; C L Dingley, 250 Market
Crescent City, Hobbs, Wall & Co, 13 Beale; Hanson & Co, Pier 11, Steuart

Starbird & Goldstone, { Dealers in Albion River Mills Cargoes of Lumber to order. 101 Market Street, S. F.

SAFFORD, HUDSON & CO., Bankers, Tucson and Tombstone, Ariz.

Europe, Balfour, Guthrie & Co, 316 California; Meyer, Wilson & Co, 210 Battery; Dickson, De Wolf & Co, 412 Battery; William Dresbach, 316 California

Honolulu, J C Merrill & Co, 204 California; Jones & Co, 121 Market; J D Spreckles & Bros, 327 Market; Williams, Dimond & Co, 202 Market; Welch & Co, 109 California

Humboldt, Dolbeer & Carson, 22 California; N Bichard, 18 Howard

Manilla, Flint, Peabody & Co, 408 California

Mendocino, S H Harmon, Pier 13, Steuart; William Winslow, Pier 2½, Steuart

Mexican and Central America, B Hefti, 506 Battery

New York, John Rosenfeld, 302 California; Williams, Dimond & Co, 202 Market

Philadelphia, William T Coleman & Co, 121 Market

Portland, Charles H Wells, 10 California; A M Simpson & Bro, 44 Market; G W Hume, 309 Sacramento

Puget Sound, Charles H Wells, 10 California; Pope & Talbot, 204 California; A M Simpson & Bro, 44 Market; William J Adams, Pier 17, Steuart; Preston & McKinnon, Pier 5, Steuart; C L Dingley, 250 Market; Thomas Pollard, 17 Steuart; Hanson & Co, Pier 11, Steuart; Renton, Holmes & Co, Pier 3, Steuart; F P & J A Hooper, Pier 2½, Steuart; Ackerson, Moore & Co, Pier 10, Steuart

San Diego, Charles H Wells, 10 California

Tahiti, A Crawford & Co, 27 Market; Turner & Rundle, 122 California

Valparaiso, J W Grace & Co, 40 California

Victoria, Charles H Wells, 10 California

Packing.

Berry and Place Machinery Co, 323 Market

Gregory H P & Co, 2 Cal

Hanna J & P N, 308 Davis

Smith & Nelson (Heston's Cone and Combination), 10 Commercial

Paint Manufacturers and Agents.

Burt & Bentley (agents Imperial Silicate Mixed Paints), 206 Market

California Paint Co, 419 Jackson

Earl J & Son (agent Pioneer Mixed), 36 California

Gott & White (agents Cape Ann Copper Paint), 4 Steuart

Orrick O S (Averill mixed paints), 403 Market

Pacific Oil and Lead Works, 202 California

Pacific Rubber Paint Co, 21 Front

Rogers John, 121 Washington

Taylor C L & Co (agents Tarr and Wonson's Copper), 34 California

Whittier, Fuller & Co, 21 Front

Painters.

Cameo.

Green & Page, 652 Market

Carriage.

(See also Carriage Makers.)

Donohue P, 716 Sansome

Griswold & Berry, 831 Folsom

CELEDONIO ORTIZ, Hermosillo, Mexico, Wholesale Boots and Shoes.

G. BÜLLE Y CIA., HERMOSILLO, Mex., Wholesale Groceries.

Wm. B. Hooper & Co., { 113 Maiden Lane, N. Y., Guaymas, Tucson, El Paso, San Francisco. } LUMBER, SASH, DOORS, SALT, ICE,

Haudbine J C B, 29 Valencia
O'Brien P J & Sons, 329 Golden Gate ave
Smith J J, 850 Howard
Walsh Martin, 1621 Market
Walsh R, 49 Beale

Fresco.

Gallagher E M, 611 Sacramento
Gumpertz Jacob, 328 Sutter
Hartmann Edward, 1149 Mission
Moretti & Trezzini, 6 Eddy
O'Brien Bros, 25 Golden Gate ave
Schneider John J, 1012 Clay
Spamer H C, 643 Mission

House and Sign.

Abbes Frank, 1710 Larkin
Ayer & Morrow, 618 California
Basler George A, 28 Geary
Bean William M, 6 Pearl
Beasey William A, Oak nr Franklin
Beck H S, 24½ Turk
Bennett H & Co, 454 Sixth
Bernard C A, 629 Merchant
Berry C H, 30 Erie
Berry G H, s w cor Howard and Sixth
Black E H, 14 Stockton
Brandt B L, 404 Montgomery
Brown William, 536 Birch avenue
Brown & West, 6 Golden Gate ave
Burns D W, 1311 Eddy
Bush C W, 202 Powell
Brewster John, 17 Belden
Brooke & Deaves (sign and pictorial), 717 Market
Cahill J L, 209 Post
Callahan John J (ship), 407 Spear
Cartan C M, 1120 Taylor
Cassuben Ernst, 111½ Ellis
Coleman J E W, 924 Folsom
Conway M H, 922 Howard
Cooney John J, 113 Fourth
Courteney Charles, 664 Howard
Curry Daniel, 233 Fell
Deferrari G B, 307 Mont ave
Donovan J J, 6 Potter
Donovan M J & J J, 1006 Mission
Downing Thomas, 615 Mission
Dwyer T, 108 Langton
Eckler R E, 12 Seventh
Edmondson John G, 220 Brannan
Egan P, 268 Clara
Eisenmenger C, 2103 Mission
Eisner H, 212 Fifteenth
Engman Charles, 13 Stockton
Farnsworth H H & Co, 929 Bryant
Frank A M, 226 Mont ave
Frank F, 918 Pacific
Fraser John P, 317 Sutter
Frost & Richards, 206 Post
Gadsby E H, 510 Market
Gallagher E M, 611 Sac
Getz August, 332 Bush
Getz & Swan, 727 Market
Gimpel & Derbaum, 819 Market
Goetze W, 124½ Eleventh
Gray L A, 403 Geary
Hartmann Edward, 1149 Mission
Hartmann George, 372 Natoma
Hause R W, 512 Sutter
Henderson James, 647 Mission
Heringer R F, 1124 Mission
Herrick E H, 106 Wash
Herron James, 2202 Fillmore
Higgins M, 23 Rausch
Hindman James, 275 Tehama
Holloway & Powers, 504 Francisco
Hopps & Son, 429 Pine
Hovey George H, 1866½ Stevenson
Irwin & Co, 13 Third
Jarman H G, 232 Sixteenth
Jessen H, 241 Seventh
Johnson Joseph A, 517 Cal
Kanary David & Co, 30½ Second

L. ZECKENDORF & CO., TUCSON, A. T., AGENTS FISH BROS.' FARM, FREIGHT AND SPRING WAGONS.

STARBIRD & GOLDSTONE, { DEALERS IN LUMBER, 101 Market Street, S. F.

SAFFORD, HUDSON & CO., Bankers, Tucson and Tombstone, Ariz.

Kiesel & Rammers, 220 Leav
King Michael, 739 Market
King & Cahill, 1104 Howard
Klute Adolph, 525 Jones
Koch William G, 106 O'Farrell
Kronholm C E, 108 Townsend
Lancy T C, 432 Montgomery
Lang & Griffith, 216 Wash
Lee William, 416 Sacramento
Lem John H, 1424 Geary
Levy D, 637 California
Longley George W, 332 Bush
Lord A J, 23 Fifth
Loughead J, 1601 Polk
Luhr William, 238 Ritch
Lydon David, 23 Sixth
Lynch W M, 255 Third
Malm & Pamperin, 606 Howard
Mansell & Co, 434 Pine
Marley E J, 1209 Fillmore
Mathews C H, 56 Tehama
May William, 326 Pine
McCahon G, 124 Fourth
McCarthy Timothy, 654 Natoma
McFeely M, 2027 Fillmore
Mehon John S, 50 O'Farrell
Meyer Joseph, 253 Tehama
Milledge G M, 33 Second and 2509 Mission
Miller Horatio, 2123 Mission
Murphy J R & Co, 704 Valencia
Noble Brothers, 642 Clay
Norman Edward, 1053 Market
Nutz Frederick, 722 Howard
O'Brien Bros, 25 Golden Gate ave
O'Connell Jeremiah, 781 Folsom
Orsi G, 226 Montgomery ave
Page & Barnes, s w cor Bush and Dupont
Painters' Co-operative League, 1605 Polk
Patterson William, 234 Fifth
Perry J C, 321 Sansome
Philips Edward, 706 Larkin
Quadt John, 665 Howard
Roberts Henry, 333 Third
Rosekrans H M, 517 California
Ross Charles & Co, 14 Leav
Sarkey & McMath, 192 Jessie
Schottler H & Co, 615 Fourth
Sinz Ludwig, 625 Washington
Skiff Oscar, 2539 Howard
Smith George J, 311 Sutter
Smith J G, 524 Valencia
Spanton James, 1214 Polk
St Denis J & Co, 1305 Stockton
Stevens Frank, 132 Sixth
Summers F, Harrison nr Sixteenth
Swan Jabez S, 727 Market
Sykes Charles H, 677 Mission
Thomson Charles, 1924 Union
Thomson J S, 2215 Polk
Vaccari C, 325 Turk
Vorrath M D, 509 Kearny
Wagener & Besecke 1906 Larkin
Wagner H, 637 California
Walsh William D, 8 Elliot Park
Walton John, 1838 Howard
Wason A, 115 Davis
West B W, 1325 Polk
Whear Timber, 555 Fourth
White H & Co, 21 Dupont
White L & Co, 1101 Powell
Wilder Charles B, s e cor Market and Steuart
Williams G A, 1313 Pacific
Willis Robert, 10 Taylor
Young J H, 1435 Bush
Zoppi & Wilson, 808½ Larkin

Landscape and Marine.

Cook A O Mrs, 126 Kearny
Douglas A H, 28 Geary
Fontana M Mrs, 326 Sutter
Gleenewerck Henry, 216 Bush
Hahn William, 240 Montgomery
Harrington Joseph A, 216 Bush
Hasler A Miss, 120 Sutter
Hecht J A, 115 Kearny
Hill Andrew P, 6 Eddy

CELEDONIO ORTIZ, HERMOSILLO, Mexico, MINING SUPPLIES.

G. BÜLLE Y CIA., HERMOSILLO, Mex., Ropa por Mayor.

Wm. B. Hooper & Co., { 113 Maiden Lane, N. Y., Guaymas, Tucson, El Paso, San Francisco. } Forwarding of Mining Supplies a Specialty.

L. ZECKENDORF & CO., TUCSON, A. T., HARDWARE AND GROCERIES.

Hopps Nellie Miss, 728 Mont
Keith William, 216 Bush
Latimer L P, 611 Clay
Michelsen N, 126 Kearny
Rouse Charles, 6 Eddy
Schafer Fr, 211 Sutter
Shed C D, 10 California
Straus M, 319 California
Wilson A E, 26½ Kearny
Yelland R D, 408 California

Photograph.

Hellwegen Henry, 108 Taylor
Roussinet & Co, 745 Market

Porcelain.

Samisch R, 209 Sutter

Portrait.

Ballou Addie L, 759 Market
Bowles Charles M, 126 Kearny
Brooks Samuel M, 611 Clay
Cadenasso G, 118 Geary
Conner J L Mrs, 6 Eddy
Cook A O Mrs, 126 Kearny
Dickinson J R, 211 Sutter
Douglas A H, 28 Geary
Eastman Emily R, 914 Market
Harrington Joseph A, 216 Bush
Heath Eugenie A Miss, 6 Eddy
Hossack M M Mrs, 120 Sutter
Jones N W, 6 Eddy
Kaltschmidt O, 1049 Mission
Kipp A K, 1025 Market
Klarenmeyer S, 724½ Market
Marchand L, 130 Post
Michelsen N, 126 Kearny
Nahl A, 318 Kearny
Raschen Henry, 216 Bush
Rode Emil, 89 Montgomery Block
Scheffer Charles, 6 Eddy
Schoefft Aug, 120 Sutter
Schutz G, 519 Montgomery
Shaw S W, 120 Sutter
Stender Hermann, 126 Kearny
Tavernier Jules, 728 Mont
Tidball Scott, 215 Kearny
Tojetti Domenico, 223 Leav
Tucker H S P, 200 Stockton
Williams E, 120 Sutter
Williams Virgil, 430 Pine
Wilson A E, 26½ Kearny
Wores Theodore, 216 Bush

Scene.

Bell George, 418 Jackson
Fest O L, 318 Sixth
Fowzer & Co, 373 Natoma
Otto E A, 509 Birch ave
Porter William, 507 Mason
Seabury F, Bush Street Theater
Worthington W H, Winter Garden

Painters' Materials.

(See also Paints, Oils, and Glass.)

Orrick O S, 403 Market

☞ AVERILL MIXED PAINTS Ready for the Brush and of any shade or color desired. Sample Cards and Price Lists mailed free on application to
O. S. ORRICK, General Agent,
403 Market Street, San Francisco.

Paints, Oils, and Glass.

(* Importers.)

*Allyne & White, 114 Front
Ammerup G, 1220 Market
***Bass T J & Co**, 27 Dupont
***Burt & Bentley** (Imperial Silicate Mixed Paints), 206 Market
Cooney John J, 113 Fourth
Counter C E, 1826 Market
Deferrari G B, 307 Mont ave
***Dietz A C & Co**, 9 Front
Doerrer W G, 1744 Market
Downing Thomas, 615 Mission
Franck George, 325 Hayes
***Hueter Bros & Co**, 601 Market
Kanary David & Co, 30½ Second
*Kelly James R & Co, 221 Market
Koster H, 410 Sansome

Starbird & Goldstone, { Dealers in all Kinds of LUMBER. 101 Market Street, S. F.

SAFFORD, HUDSON & CO., Bankers, Tucson and Tombstone, Ariz.

Orrick O S (Averill mixed paints), 403 Market
Schaefer Charles G, 516 Davis
St Denis J & Co, 1305 Stockton
West B W, 1325 Polk
***Whittier, Fuller & Co**, 21 Front

IMPERIAL SILICATE MIXED PAINTS.
The Best Paint in the World.
Pure White and all Colors, Mixed Ready for Use.
BURT & BENTLEY,
Manufacturers' Sole Agents,
206 MARKET STREET,
SAN FRANCISCO, CAL.

Paper.

(* Manufacturers.)

Armes & Dallam (wrapping), 230 Front
Blake, Robbins & Co, 516 Sac
Bonestell, Allen & Co, 413 Sansome
***California Paper Co**, 4 Cal
Flint Bros, 420 Clay
*Graham Paper Co, 507 Mont
Kedon M & Co (manila and straw), 120 Clay
Leavitt S B & Co, 526 Sac
***Lick Paper Co**, F N Delanoy secretary, 109 California
Metzger Louis, 322 Sansome
Seymour Samuel, 820 Mission
***Taylor S P & Co**, 414 Clay

Paper Bags.

Armes & Dallam, 230 Front
Blake, Robbins & Co, 516 Sac
Bonestell, Allen & Co, 413 Sansome
California Paper Bag Co, 109 California
Flint Bros, 420 Clay
Leavitt S B & Co, 526 Sac
Neville & Co (flour), 31 and 33 California
Seymour Samuel, 820 Mission
Taylor S P & Co, 414 Clay

Paper Box Manufacturers.

Thiebaut Charles, 744 Mission
Verrue & Palmer (manilla), 530 Commercial
Waizman M, 539 Market
Wempe Bros, 573 Market

Paper Hangers.

Ammerup G, 1220 Market
Cassuben Ernst, 111½ Ellis
Clark George W & Co, 645 Market
Gray L A, 403 Geary
Jennings F A, 23 Fifth
Loughead J, 1601 Polk
Mackay Alexander, 715 Market
Trade P, 1431 Valencia
Vorrath M D, 509 Kearny
Williams G A, 1313 Pacific

Paper Hangings.

Ammerup G, 1220 Market
Clark George W & Co, 645 Market
Edwards Frank G, 630 Clay
Gumpertz Jacob, 328 Sutter
Hartshorn & McPhun, 861 Market
Lightbourn J E, 303 Dupont
Mackay Alexander, 715 Market
Sloane W & J & Co, 525 Market
St Denis J & Co, 1305 Stockton
Walter D N & E & Co, n w cor Battery and Market

Paper Rulers.

(See Bookbinders.)

Passe Partout Manufacturers.

Burkardt Max, 545 Wash
Currier A, 103 Dupont
Dampf Louis & Co, 542 Market

CELEDONIO ORTIZ, Hermosillo, Mexico, WHOLESALE GROCERIES.

G. BÜLLE Y CIA., Hermosillo, Mex., Wholesale Dry Goods.

Wm. B. Hooper & Co., {113 Maiden Lane, N. Y., Guaymas, Tucson, El Paso, San Francisco.} Financial Agents.

L. ZECKENDORF & CO., Tucson, A. T., GENERAL MERCHANDISE.

Ruthrauff A T, 769 Market

Patent Agents.

Dewey & Co, 252 Market
Osborn Edward E (American and foreign), 320 California
Pardy George, 402 Montgomery
Redstone & Brann, 240 Montgomery
Smith C W M, 224 Sansome

MINING & SCIENTIFIC PRESS
AMERICAN AND FOREIGN
PATENT AGENCY FOR THE PACIFIC COAST
DEWEY & CO.
252 Market Street, San Francisco, Cal.
Elevator, 12 Front Street.
☞ Send for Illustrated Guide.

Patent Articles.

Spence A S Co, 537 Market
Wiester & Co, 17 New Mont

Patent Chimneys.

Browell J, 727 Montgomery

Patent Leather Manufacturers.

Sawyer B F & Co (Napa), 400 Battery

Patent Medicines.

Hendry R, 30 Geary
McClellan F H & Co, 763 Mission
Mintie A E & Co, 11 Kearny
Smith D A, 1023 Market
Stanley, Perkins & Co (Dr Fowler's Remedies), 127 Kearny
Vantine John, 402 Brannan
Vogeler A & Co, 710 Mission
Willey John, 1515 Mission

Pattern Makers.

Anderfuren Bros (S F Pattern Works), 112 Beale
Buswell W F, 223 Mission
Dunn John J, 143 Fremont
Heald & Banks, 514 Com
Howland Rufus, 259 First
Kallenberg Theodore, 32 Fremont
Leonard C, 133 Beale
Walker James, 134 Main

Perfumery Manufacturers.

Hudson H C, 13 Pine
Kline Lazarus, 26 Second
Schwalbe J, 46 Second
Siering Henry, 126 Kearny

Phonographic Reporters.

Allen John G, 636 Clay
Ash Thomas P, 434 California
Bennett Clement, 434 Cal
Brown, Maxwell & Darneal, 604 Merchant
Cherry & Tolles, 636 Clay
Emmons George W, 218 Cal
Gearhart John W, 56 Nevada Block
Girwin Ernest A, 636 Clay
Hyatt T H, Jr, 604 Merchant
Jones Harrison A, 65 Nevada Block
Kinsey Charles C, 56 Nevada Block
Knox Thomas R, 74 Nevada Block
Marsh Andrew J, 502 Wash
Maxwell & Belden, 66 Nevada Block
Osbourne Samuel, 65 Nevada Block
Riley John H W, 1 Montgomery Block
Whitton C F, 1 Montgomery Block

Photograph Enamelers.

Williams S M, 319 Kearny

Starbird & Goldstone, {Dealers in Red Wood Posts and Puget Sound Fencing. 101 Market Street, S. F.

SAFFORD, HUDSON & CO., Bankers, Tucson and Tombstone, Ariz.

Photographers.

Anderson H, 506 Valencia
Bradley & Rulofson, 429 Mont
Brown T A, 606 Kearny
Cobb David, 1144 Market
Craig V, 659 Clay
Craig & Mosher, 22 Kearny
Cramer C L, 402 Kearny
Dames & Butler, 715 Market
Derby Charles, 34 Third
Dowe Arthur W, 1025 Market
Dowe Lewis, 1 Fourth
Duhem & Co, 1633 Polk
Edouart Alexander, 504 Kearny
Fletcher S A Mrs, 914 Market
Hayes & Fowzer, 115 Fourth
Houseworth Thomas & Co, 12 Montgomery
Johnson Charles M, 108 Powell
Jones Robinson & Co, 838 Market
Karras & Brown, 18 Third
Klain N M, 921 McAllister
Lange O V (views), 1023¼ Market
Lawrence W H, 427 Mont
Luther Hans, 444½ Third
McMillan Bros, 8 Sixth
Morse George D, 826 Market
Perkins A J, 337 Hayes
Peters & Sewell, 25 Third
Rieman & Co, 26 Montgomery
Runnels B F, 31 Third
Schoene Herrmann, n e cor Filbert and Montgomery Ave
Shew William, 523 Kearny
Summerhays William, 612 Clay
Taber I W, 8 Montgomery
Thors Louis, 1025 Larkin
Vandersweep James, 64 Third
Vaughan H W Mrs, 724½ Market
Watkins C E, 427 Montgomery
Winberg J A, 28 Third
Wing & Allen, 342 Kearny

Photographic Materials.

Dall John H, 618 Clay
Foss Oscar, 841 Mission

Physicians.

Albertson J A, 111 Powell
Alers A, 10 Ellis
Allan P Macdonald, 55 Second
Allen G P, 346 Bush
American Samson, 405 Kearny
Anderson J A, 310 Kearny
Arensberg Hermann, 1135 Harrison
Aronstein A, 29 Kearny
Ayer Washington, 410 Kearny
Baldwin H S, 612 Clay
Baldwin S C, 850 Market
Ballard L A Mrs, 205 Powell
Bayer J, 222 Post
Bazan Ferdinand, 850 Market
Behr H H, 15 Powell
Behrens H C F, 43 Second
Belinge F A A, 1911 Polk
Bennett Thomas, 46 O'Farrell
Bennett William, 145 Fourth
Bettencourt J de S, 224 Kearny
Bidlack W W, 142½ Fourth
Blach Charles, 514 Kearny
Blake Charles E, 906 Market
Blake J W, 1911 Geary
Bluxome Joseph, 217 Powell
Boericke William, 323 Geary
Botsford William, 1001 Market
Boushey J, s w cor Ninth and Mission
Bowers J Milton, Nucleus House
Bowers S E Mrs, 6 Eddy
Bowie Aug J, 330 Sutter
Bowie H C, 330 Sutter
Bowie Robert I, 330 Sutter
Boyson Thomas, 112 Kearny
Brigham C B, 703 Market
Brown Charlotte B Mrs, 435 Geary
Brown S C, 209 Twenty-fourth
Bruck Alexander, n e cor Powell and Broadway
Bruner William H, 703 Market
Buckley C F, 418 Bush
Bucknall C J, s w cor Sutter and Dupont

G. BÜLLE Y CIA., Hermosillo, Mex., Mercaderias General.

CELEDONIO ORTIZ, HERMOSILLO, MEXICO, MILL SUPPLIES.

Wm. B. Hooper & Co., {113 Malden Lane, N.Y., Guaymas, Tucson, El Paso, San Francisco.} Issue credits available in the principal cities and towns in Sonora, Chihuahua and Arizona.

L. ZECKENDORF & CO., Tucson, A. T., MINING and MILLING SUPPLIES.

Burgess O O, 329 Geary
Burleigh William E, 962 Mission
Cachot M A, 110 Stockton
Callaghan John, 852 Folsom
Callandreau J, 1234 Stockton
Canney F E J, 6 Eddy
Carman William, 410 Post
Cassilly J P, 132 Fourth
Chase Robert P, 121 Turk
Chesley Charles P, 754 Howard
Chismore George, 920 Market
Clarke J J, 655 Washington
Cleveland Charles D, 604 Leav
Clinton Charles A, Mission opp Twenty-ninth
Cole Beverly R, 518 Sutter
Coleman J S, 520 Valencia
Colman N B, 204 Sutter
Cook A S, 224 Post
Cook F C, 716 Howard
Cook George J, 108 Geary
Corbett E J Mrs, 200 Stockton
Cowles Samuel, 2017 Mission
Curran M K Mrs, 920 Market
Currier C B, 427 Geary
Cushing C, 300 Stockton
Czapkay L J, 127 Montgomery
Davidson Joseph R, 310 Kearny
Davies W H, 630 Golden Gate ave
Davis George E, 206 Stockton
DeVecchi Paul, 700 B'dw'y
DeWitt T B, n w cor Butte and Kentucky
Dean Benjamin D, 33 Kearny
Depierris H A, 323 Mont ave
Devening Henry C, 308 Third
Doherty W K, 411 Kearny
Dohrmann W, 535 Bryant
Donnelly E, 142½ Fourth
Dorr L L, 118 Dupont
Douglas William A, 126 O'Farrell
Dunbar J K, 501 Sixth
Dunlap A W, 822 Mission
Dupuy Eugene, 901 Bush
Eaton E B, 526 Kearny
Eaton J M, 205 Mont ave
Eckel I N, 324 Geary
Eggers F Mrs, 1807 Steiner
Ehrenberg A T, 225 Dupont
Eichers John, 310 Mont ave
Ellinwood C N, 715 Clay
Ely W A, 109 Powell
Farnum C E, 672 Mission
Favor K, 14 Kearny
Ferris Anson S, 830 Howard
Finigan Holmes, 622 Clay
Fish L W Mrs, 111 Geary
Fiske Henry M, 652 Market
Fitzgibbon G J, 760 Mission
Fletcher C A, 23 Kearny
Flint Jane E Mrs, 323 O'Farrall
Flood P H, 6 Eddy
Floto John H, 402 Kearny
Foster N P, 1019 Folsom
Fowler H R, 127 Kearny
Fraser E J, 112 Kearny
Fraser Ellen Mrs, 329 O'Farrell
French H C, 522 Twenty-second
French & Peterson, 319 Geary
Friand J, 2724 Folsom
Gamble A H, 2718 Folsom
Gardanowsky Emil V, 103 Post
Garwood W T, 223 Dupont
Gates Justin, 722 Montgomery
Gautier L P, 822 Pacific
Geary J F, 131 Post
Gelbke J, 131 Post
Gere George G, 304 Sutter
Gerry S R, 645 Washington
Gibbon J F, 623 Kearny
Gibbons Henry, 101 Dupont
Gibbons Henry, Jr, 101 Dupont
Goss W H, 206½ Post
Green Thomas, 10 Third
Griswold W N, 116 Eddy
Gross G, 319 Kearny
Guillemard A J, 605 B'dw'y
Hass J, 305 Kearny
Hagenow Lousia Mrs, 1221 Mission
Haggin Joseph B, 235 Kearny
Hale W F, 612 Taylor
Haley James M, 920 Market
Hall Richard B, 1415 Stockton
Hall S H, 326 Kearny

STARBIRD & GOLDSTONE, {Dealers in SHAKES and LATHS 101 Market Street, S. F.}

SAFFORD, HUDSON & CO., Bankers, Tucson and Tombstone, Ariz.

Hammond William, 859 Mission
Harding E, 225 Kearny
Hardy B F, 915 Golden Gate ave
Harris F W, 513 Valencia
Hart Henry H, 961 Howard
Heinimann J M, 32 O'Farrell
Heinimann M, 802 Mont
Henry L J, 1500 Mission
Herzstein M, 324 Sutter
Hewston George, 323 Sutter
Heyermann John A F, 500 Fourth
Hiller F, 103 Geary
Hiller F, Jr, 23 Kearny
Hilton G F, 808½ Mission
Hinckley George E, 517 Folsom
Hirschfelder J O, 229 Geary
Hoag L B, 649 Howard
Hodgdon W H A, 209 Geary
Hoffman A B, 216 Kearny
Hoffstetter B, 325 Geary
Holbrook C B, 1249 Market
Holman F A, 200 Post
Horne Jerome, Twenty-fourth nr Bartlett
Horner C W, 238 Kearny
Houpt C H, 808 Twentieth
Howard R A Mrs, 334 O'Farrell
Hubbard H H, 22 Geary
Hughes M E Miss, 202 Stockton
Humphrey P H, 5 Market and 1302 Howard
Hund O H, 568 Folsom
Hurlburt E T, 850 Market
Hutchins C B, 236 Taylor
Ingerson & Boericke, 323 Geary
Jenks George H, 850 Market
Jewell J Grey, 200 Franklin
Johnson William H, 48 Fourth
Jones William, 155 New Mont
Jordan L J & Co, 211 Geary
Josselyn Benjamin F, 7 Stockton
Josselyn J H, 226 Sutter
Kahn S S, 215 Kearny
Kane Francis B, 46 O'Farrell
Keeney James W, 22 Mont
Kenyon C G, 664 Mission
Kienborts Daniel, 235 Sixth
Kirkpatrick C A, 759 Market
Kriegk Max, 30 Kearny
Kunkler John E, 514 Kearny
La Brie G, 1030 Mission
Lane L C, 652 Mission
Lawlor William M, 300 Stockton
Lawson Emilie Mrs, 23 Powell
Ledyard W E, 128 Second
Lee R H, 205 Third
Lehmkuhl H, 509 Kearny
Levingston M, 208 Kearny
Lewitt William, 16 Turk
Lewitt William B, 2110 Mason
Logan M H, 11 Geary
Long S F, 36 Geary
Lord F F, 230 Kearny
Loryea A M, 11 Dupont
Luppo J, 233 Montgomery ave
MacLean D, 324 Sutter
MacLennan J D (magnetic), 1410 Octavia
Macbeth R S, 515 Kearny
Mackintosh Robert, 1013 Mission
Madill D, 14 Geary
Maguire Edmund, 266 Minna
Malech Gustave H, s w cor Oak and Franklin
Malech Herman F, 601 Golden Gate ave
Manning George, 675 Mission
Marshall Benjamin, 905 Post
Martin J H, 427 Geary
Martin W N, 765 Market
Martinache N J, 5½ Kearny
Martineaut E D, 652 Wash
Mathewson T, 619 Kearny
Mays W H, 518 Sutter
McAllister William F, 6 Eddy
McClure A T, 21 Powell
McDermott William P, 304 Bartlett
McElroy J G, 832 Howard
McGovern C C, 9 Geary
McLay George, 2430 Mission
McLean Robert A, 603 Merchant

G. BULLE Y CIA., Hermosillo, Mex., General Merchandise.

CELEDONIO ORTIZ, Hermosillo, Mexico, GENERAL MERCHANDISE.

Wm. B. Hooper & Co., { 113 Maiden Lane, N. Y., Guaymas, Tucson, El Paso, San Francisco. } *Illuminating and Lubricating Oils in every variety.*

L. ZECKENDORF & CO., Tucson, A. T., MAKE ADVANCES ON Produce, Ores, Etc.

McLennan D, 229 Kearny
McMillan D, 245 Eighth
McNulty J M, 118 Dupont
McNutt W F, 121 Mont
McPherson George E, Twenty-fourth nr Valencia
Meares J L (health officer), 14 O'Farrell
Mervy Alphonse J, 432 Montgomery ave
Meyers Robert C, 1701 Powell
Miller J Alexander, 1018 Valencia
Mintern Emma Mrs, 329 O'Farrell
Mintie A E, 11 Kearny
Moliere James W, 511 Mason
Moore C W, Nucleus House
Morgan Laura Miss, 708 Sutter
Morrison W F, 730 Sutter
Mouser S M, 200 Post
Murphy James, 659 Clay
Newell William A, 630 Howard
Newlands William L, 20 Montgomery
Nightingale John, 906 Market
Norton Annie F, 6 O'Farrell
Norton B T, 9 Guerrero
O'Donnell C C, 704 Wash
O'Toole M C, 6 Eddy
Ollino Guiseppe, 700 Broadway
Oriard T G, 238 Kearny
Page William M, 410 Kearny
Palmer George H, 111 Powell
Parson E, 103 Montgomery
Paugh W J, 640 Clay
Pawlicki John, 700 Sutter
Peabody W F, 200 Ellis
Pease G M, 125 Turk
Pelham J E, 1122 Market
Perrault Julian, 413 Kearny
Perrin R J, 226 Sutter
Pescia Joseph, 611 Wash
Peterson A C, 319 Geary
Pettin A, 311 Sutter
Phelan Gregory J, 503 Third
Philson C F, 118 O'Farrell
Pierce Charles L, 212 Kearny
Pinching Robert L, 1528 Cal
Plummer R H, 652 Mission
Post Kate N Miss, 504½ Third
Powers George H, 215 Geary
Prosek Joseph, 6 O'Farrell
Quinlin Albert G, 874 Mission
Randle P W, 942 Howard
Rappin Gabriel, 515 Mont ave
Rattray Alexander, 600 Sutter
Rees W H, 1016½ Mission
Regensburger A E, 517 Post
Regensburger Jacob, 112 Powell
Regensburger M, 208 Stockton
Reich George A, 520 Kearny
Richter C Max, 126 Kearny
Riehl F, 526 Kearny
Rios David, 1307 Stockton
Rivas I, 1321 Powell
Rodgers Lee O, 920 Market
Roeder J A C, 1117 Stockton
Rogers H D, 410 Kearny
Rogers Nathan, 703 Market
Rosenstirn Julius, 312 Stockton
Rottanzi Antonio, 301 Third
Rowell Charles, 426 Kearny
Rugg Sumner P, 505 Leavenworth
Sabey L A, 36 Geary
Salfield C D, 216 Kearny
Samuels W R G, 719 Market
Sanders D, 523 Kearny
Sawtelle M P Mrs, 155 New Montgomery
Sawyer A F, 302 Stockton
Sawyer H C, 1603 Mission
Schenck A, 632 Market
Schmitz J P, 1032 Market
Scott Florence J (electrical), 120 Sutter
Scott John, 729 Sutter
Seeley C M, 405 Kearny
Sellon Anne F, 556 Mission
Sharkey J M, 636 Washington
Shorb J C, 407 Post
Smith Barlow J, 1513 Buchanan
Smith Edward D, 223 Kearny
Smith Sidney, 111 Geary
Sobey A L, 2145 Mission
Soule A G, 325 Larkin
Speer H J, 11 Kearny
Spinney & Co, 11 Kearny
St Paul A, 850 Market

Starbird & Goldstone, { Dealers in cargoes of Redwood Lumber 101 Market Street, S. F.

SAFFORD, HUDSON & CO., Bankers, Tucson and Tombstone, Ariz.

Stambaugh S S, 659 Clay
Steele C H, 2318 Mission
Stivers C A, 640 Washington
Stoddart A C, 405 Mason
Storror E, 400 Golden Gate ave
Stout A B, 1310 Mason
Strassman M, 206½ Post
Strong C G, 21 Third
Sturman B, 118 Post
Sullivan J F, 7 Van Ness Ave
Swan Benjamin R, 214 Sansome
Sweetland William, 406 Hayes
Tallon John E, 131 Mont
Tanner J, 326 Kearny
Taylor W E, 215 Geary
Thayer O V, 136 Post
Tierney Edward, 335 B'dw'y
Tierney E P, 708 Montgomery
Titus Isaac S, 34 Kearny
Toland C G, 7 Mont ave
Towndrow W N, 301 Turk
Trenkle Emil, 318 Kearny
Van Vlack Gilbert J, 24 Ellis
Vigoureux W A, 224 Sixth
Von Boege Rudolph, 5 Mason
Von Hoffmann Charles, 119 Stockton
Wadsworth C C, 528 Hayes
Wagner John, 906 Market
Wanzer L M F, 130 Geary
Warburton J P, 6 Eddy
Ward D W, 55 Second
Washington William A, 912 Bush
Webb E C, 317 Powell
Webb J P, 1023½ Mission
Weeks F S, 514 Kearny
Wefelsburg Alexander B, 868 Mission
Weiss Edward M, 622 Filbert
Weldon W E, n e cor Folsom and Twenty-second
Wells G E F Mrs, 155 New Montgomery
Wells R G, 155 New Mont
Werder Max, 36 Geary
Whitney James D, 204 Sutter
Whitney J P, 204 Sutter
Whittell A P, 703 Market
Whitwell W S, 703 Market
Wilder A M, 215 Geary
Wilhelm A, 29 Kearny
Willey J M, 919 Mission
Williams Robert E, 123 Stockton
Willson Job D, 2306 California
Wilmshurst J, 1400 B'dw'y
Wilson M T, 1037 Mission
Wooster David, 746 Mission
Worsham L, 413 Bush
Worth Sidney, 426 Sutter
Wright H B, 23 Kearny
Wright W H, 850 Market
Wythe J H, 759 Market
Zeile Fredrick, 528 Pacific

PARALYSIS

Can be Cured in all cases where the Functions of Assimilation are active,

SCIATICA,

Chronic Rheumatism, Deafness, Neuralgia and Every Variety of Nervous Disease, and All Nervous Diseases of the Heart, by

CHARLES ROWELL, M. D.

Office, 426 Kearny Street.

Physicians, Magnetic

MacLennan J D, 1410 Octavia

Dr. J. D. MacLENNAN,

Magnetic Physician,

No. 1410 Octavia St., San Francisco.

Nervous Diseases a Specialty.

Piano Importers.

Antisell Thomas M & Co, 3–7 Powell
Badger W G, 13 Sansome
Bancroft A L & Co, 721 Market
Benham A M, 647 Market
Curtaz B (agent Chickering & Sons), 20 O'Farrell
Dunn E & Co, 1216 Market
Eaton Charles S, 647 Market
Girard F R, 332 Sutter
Goodnough A M, 23 Fifth

CELEDONIO ORTIZ, Hermosillo, Mexico, WHOLESALE DRY GOODS.

G. BÜLLE Y CIA., Hermosillo, Mex., Abarrotes por Mayor.

Wm. B. Hooper & Co., { 113 Maiden Lane, N. Y., Guaymas, Tucson, El Paso, San Francisco. } Proprietors of *Guaymas Mills* Guaymas, Sonora, Mexico.

L. ZECKENDORF & CO., Tucson, A. T., PAY HIGHEST PRICE FOR Hides and Wool.

Gray Matthias, 117 Post
Kohler & Chase, 137 and 139 Post
O'Connor J B & Co, 23 Dupont
Pierce Walter S, 30 New Montgomery
Rudolf G & Co, 107 Stockton
Sherman, Clay & Co, s w cor Sutter and Kearny
Spencer F W, 25 Fifth
Woodworth, Schell & Co, 105 Stockton

Piano Manufacturers.

California Piano Manufacturing Co, 30 New Mont
Fay Robert & Co, 1729 Mission
Hall C R, 12-16 Golden Gate ave
Hornung C C, 739 Market
Long S H, 1815 Washington
Rudolf G & Co, 107 Stockton
Statham William & Co, 765 Mission
Tobin E M & Co, 17 Turk
Zech Jacob, 213 Ninth

Piano and Organ Key Manufacturers.

Keller W & Co, 116 Golden Gate ave

Pickle Manufacturers.

Banner Packing Co, n w cor Spear and Folsom
Cutting Packing Co, 17-31 Main
Fisher A C Mrs, 119 Ellis
Fisher J H, 509 Commercial
Lohrmann J & Co, 46 Clay
Pacific Pickle Works, John L Koster manager, 323 Front
Schammel, Reynolds & Co, 120 Front
Schmidt & Fretz, 119 Com

Picture Copying and Enlarging.

(See also Photographers.)

Baxter F C & Co, 136 Post

Picture Frame Makers.

Baker A & A, 742 Mission
Burkardt Max, 545 Wash
Cohen Herrman, 19 Dupont
Currier Amos, 103 Dupont
D'Elom A, 127 Seventh
Dampf Louis & Co, 542 Market
Davis Bros, 718 Market
Gump S & G, 583 Market
Hausmann Bros, 217 Pine
Kollmyer W A, 308 Post
Leon & Bonet, 639 California
Lippi Bros, 749 Market
McDermott J, 1118 Market
McEachren & Rowe, 134 Main
McKay & Small, 415 Mission
Morris & Kennedy, 16 Post
Nile M D, 940 Mont ave
Raphael Herman, 941 Folsom
Sanborn, Vail & Co, 837 Market
Shaddock T & Co, 110 Sixth
Snow & Co, 12 Post

S. & G. GUMP,
Manufacturers and Importers of
MIRRORS, WINDOW CORNICES,
PICTURES AND FRAMES,
Mouldings, Looking-Glass Plates, Etc., Etc.
581 & 583 Market St., near Second
SAN FRANCISCO.

Pictures and Frames.

Baker A & A, 742 Mission
Burkardt Max, 545 Wash
Cohen Herrman, 19 Dupont
Currier Amos, 103 Dupont
Davis Bros, 718 Market and 419 Kearny
Drady David, 230 Fourth

STARBIRD & GOLDSTONE, { Dealers in Lumber, SUGAR PINE and BUILDING MATERIALS, 101 Market Street, S. F.

SAFFORD, HUDSON & CO., Bankers, Tucson and Tombstone, Ariz.

Gump S & G, 583 Market
Hausmann Bros, 217 Pine
Herzog Julius, 1530 Polk
Lippi Bros, 749 Market
Lofstad Charles, 815 Market
Mayers M 716 Washington
Morris & Kennedy, 19 Post
Munter Joseph, 1047 Folsom
Nye Albert G, 1033 Market
Perry A & Co, 624 Market
Sanborn, Vail & Co, 857 Market
Shattuck T & Co, 119 Sixth
Snow & Co, 12 Post

Pile Drivers.

(See also Bridge Builders; also Wharf Builders.)

Boomer E G, 14 Howard
Graves O F, 14 Howard
Richardson W L, 14 Howard
Thomas, 1 Mission

Pillow Manufacturers.

(See also Upholsterers.)

McCann, Owen, 931 Market
Weinstock Joseph, 764 Mission

Pipe.

(See Gas Pipe; also Hydraulic Pipe; Sewer; also Water.)

Pipes, and Smokers, Articles.

Frankenthal, Bachman & Co, s w cor California and Battery
Herz Gustav, 315 Battery
Schumann L, 335 Kearny
Son Bros, 300 California
Spence A S Co, 537 Market
Weil & Woodleaf, 113 Battery

Planing Mills.

Beane & Parish (California), 415 Mission
Chapman & Cunningham, (Centennial), 556–572 Brannan
Chase & Wilson, 124 Main
Enterprise Mill & Building Co, 217–225 Spear
Excelsior Mill Co, W A Meeker, s s Bryant nr Fifth
Fulda Bros, 30–40 Spear
Glade F W (Spear Street Mills), 30–32 Spear
Hansen M & A, 120 Main
Jewell A M & Co (South Point), n s Berry nr Third
Korbel F & Bros, s s Bryant nr Fifth
Theisen John J, Valencia nr Twenty-seventh
Walsh Michael, n s Twenty-second nr Valencia
Washburn Albert, 231 Berry
Wells, Russell & Co (Mechanics), s w cor Mission and Fremont
Wetherbee G M, 734 Bryant

Plaster.

(See Lime and Cement.)

Plaster Decorations.

(See Stucco Works.)

Plaster Images.

Mencarini D, 12½ Fourth

Plaster Mills.

Golden Gate, Lucas & Co, 215 Main

Plasterers.

Beck H S, 24½ Turk
Bolger John, 25 Golden Gate ave
Clark John T, 2419 Mission
Garfield J Q, 807 Market

CELEDONIO ORTIZ, HERMOSILLO, MEXICO, WHOLESALE HARDWARE, OILS AND PAINTS.

G. BÜLLE Y CIA,, Hermosillo, Mex., Mining and Agricultural Supplies

Wm. B. Hooper & Co., {113 Maiden Lane, N. Y., Guaymas, Tucson, El Paso, San Francisco.} Candles, Teas, Coffee, Etc.

L. ZECKENDORF & CO., Tucson, A. T., DRY GOODS, BOOTS and SHOES.

Harrold J W, 629 Ninteenth
Jackson W, 2 Dale Place
Kedian P, 610 Nineteenth
McCauley T L, 172 Clementina

Plate Glass.

Gump S & G (looking glass), 583 Market
Rosenbaum Fr H & Co, 567 Market
Whittier, Fuller & Co, 21 Front

Plated Ware.

Ackerman Bros, 123 Kearny
Braverman Louis & Co, 119 Montgomery
California Jewelry Co, 134 Sutter
Cerf Julius & Co, 517 Market
Daneri Antonio, 420 Battery
Davis Bros, 718 Market and 419 Kearny
Joseph A, 929 Market
Landers P, 324 Battery
Lawton O & Co, 16 Post
Levingston A, 717 Market
Lundy Thomas, 7 Third
Nathan B & Co, 130 Sutter
Phelps & Miller, 120 Sutter
Randolph & Co, 101 Mont
Schulz & Fischer, 513 Market
Shreve George C & Co, 110 Montgomery
Simons Bro & Co, 120 Sutter
Swain R A & Co, 112 Cal
Wangenheim, Sternheim & Co, 528 Market

Plumbers and Gasfitters.

Ahlbach Jacob, 231 Fourth
Albey T W, 24 Mont ave
Bailey S C, 1617 Fillmore
Bailey & O'Donnell, 612 Laguna
Bennett William, 1015 Clay
Blackman M J, 225 Hayes
Bohn John, 112 Seventh
Boyd E T, 840 Clay
Brady Edward, 510 Pine
Brook & Kneass, 12 Mason
Bush David, 22 Post
Butterworth James, 1139½ Folsom
Clough George, 2602 Folsom
Connor J H & Co, 528 Turk
Cook E, 1210 Polk
Cope Thomas, 1622 Mission
Cosgrove J T, 1740 Market
Craig John R, 37 Eddy
Daniel W L, 234 Post
David & Lynch, 1019 Stockton
Demers & Eisner, 331 Fourth
Doherty J, s w cor Kearny and Pine
Downes & Deery, 43 Second
Doyle J P, 822 Laguna
Dunbar David, 1601 Geary
Duncan John M, 1136 Mission
Eccles John, 2525 Mission
Enright William, 39 Sutter
Firman John L E, 240 O'Farrell
Fitzpatrick P D, 1325½ Vallejo
Forsyth W C, 1077 Market
Freeman & Wrin, 326 Third
Fritz & Kean, 130 Geary
Goger Charles, 221 Dupont
Greninger D & Son, 542 Fourth
Grimm A, 230 Mont ave
Hayes Thomas, 1528 Polk
Healey T J, 532 Bush
Hildenbrand C, 181 Sixteenth
Hobro W D, 727 Washington
Hoffmann E, 1214 Stockton
Horigen M J, 1612 Leav
Hoy Alexander, 1012 Stockton
Hufschmidt Louis & Bro, 637 Clay
Humphrey George, 206 Ninth
Iredale A S & C W, 862 Mission
Judkins E H, 2101 Mission
Keating Thomas W, 2205 Mission
Kilday William, 1138 Howard
Koch F, 138 Seventh
Lane W E, 505 Kearny

STARBIRD & GOLDSTONE, {Dealers in LUMBER FOR HEADER WAGON BEDS, &c. 101 Market Street, S. F.

SAFFORD, HUDSON & CO., Bankers, Tucson and Tombstone, Ariz.

Langrehr Henry C & Co, 25 Market
Lasswell M D, 766 Mission
Levy Bros, 439 Bush
Lewis John F, cor Sixteenth and Railroad aves, South S F
Lowrie John, 225 Golden Gate ave
Mayer Joseph, 145 Third
McCarthy Frank, 1217 Fillmore
McCormick J F, 313½ Sutter
McIntyre William, 246 Sutter
McKeown William, 511 Sixth
McKewen Peter, 2 Turk
McNally & Hawkins, 607 Market
Meehan Charles, 652 Sac
Milne & Gants, 119 Dupont
Mocker & Newmark, 327 Turk
Moenning Guenther, 612 Octavia
Monaghan T H, 1432 California
Mower A H, 439 Valencia
Murphy & Butler, 435 Hayes
Murtha William O, 1417 Buchanan
Nye A F & Co, 609 Market
O'Brien Michael, 432 Geary
O'Connor M P, 905 Larkin
Packscher Joseph, 2106 Fillmore
Petterson Martin, 1325 Pacific
Plagemann John C, 204 Powell
Quinn Hugh, 1719 Mission
Raisch Fred, 1519 Howard
Reel Lawrence, Railroad ave nr Seventh ave, South S F
Rehn Charles, 208 Sixteenth
Rice Richard, 107 Geary
Roggia Bros, 440 Broadway
Ruddock A J, 827 Sutter
Rustemeyer W J, 2325 Mission
Schuppert A L, 1206 Pacific
Shafer Francis J, 2440 Cal
Shepard Bros, 108 Leidesdorff
Smith Charles W, 520 Davis
Snook G & E, 630 Sacramento
Snook W S & Son, 554 Clay
Spencer John, 633 Washington
Stoutenburgh I A, 117 Wash
Suess Charles, 531 Fourth
Sutherland & Gray, 230 Sutter
Tripp George A, 226 Fremont
Wagner J G, 214 Mont ave
Waters Charles, 30 O'Farrell
Waters & Dunne, 922 Larkin
Weekes W J J, 1526 Stockton
Welch J D, Fillmore nr Golden Gate ave
Williamson Henry A, 329 Sutter
Wilson Edward V, 608 Larkin
Wilson William F, 25 Stockton
Wine M, 2007 Fillmore

Plumbers' Materials.

Allen W R & Co, 327 Market
Bush David, 22 Post
Day Thomas, 122 Sutter
Dunham, Carrigan & Co, 107 Front
Garlick James O, 36 California
Holbrook, Merrill & Stetson s e cor Market and Beale
McNally & Hawkins, 607 Market
Montague W W & Co, 110 Battery
Nye A F & Co, 609 Market
Prior James K, 1128 Market
Richards & Snow, 408 Market
Waters Charles, 30 O'Farrell

Polishers' Supplies.

Byrne & Ivers (agents Hyde, Ayer & Co, and Springfield Glue and Emery Wheel Co), 424 Montgomery

Pork Packers.

(See Provision Packers.)

Potteries.

Gladding, McBean & Co, 1310 Market
Menomy E T, Berry nr Sixth
Owens John B, 22 California
Stevens W E, n e cor Market and Larkin

CELEDONIO ORTIZ, HERMOSILLO, MEXICO, DOMESTIC GOODS.

G. BÜLLE Y CIA., Hermosillo, Mex., Abastecimientos para Minas y Agricultura

Wm. B. Hooper & Co., {113 Maiden Lane, N. Y., Guaymas, Tucson, El Paso, San Francisco.} Shipping and Commission Merchants.

L. ZECKENDORF & CO., Tucson, A. T., Headquarters for Everything.

Ray W S & Co, 14 Market

Poultry and Game.

Ambrose & Horan, Centre Market
Auradou A L & Co, 515 Merchant
Brincatt Salvo, Clay St Market
Burbank Albert E (fancy poultry), California Market
Burr Bartlett, Mission Market
Cardinet & Desenfant, California Market
Connolly T, S F Market
Cox Charles, Cal Market
Deloche J B, S F Market
Duffy & Lewis, Bay City Market
Eickhoff & Graber, Centre Market
Fink A W, Wash Market
Gallagher P & Son, Bay City Market
Gilbert R, Bay City Market
Goss M, 506 Clay
Hall C E (fancy poultry), s w cor Seventeenth and Channel
Harris F W, Grand Central Market
Hart & Goodman, Cal Market
Hixson H B, Bay City Market
Hixson H B & Co, Washington Market
Holz J & Co, Grand Central Market
Howland W P, 237 Sixth
Levy H & Co, Centre Market
McDonnell P, Grand Central Market
McGuire & Diamond, Centre Market
Miller B, Centre Market
Minjo John, 422 Clay
Mowry Richard D, California Market
Murphy P & Co, Centre Market
Nutting W P, Grand Western Market
Roberts D & Co, 510 Sansome
Rosenthal Charles, Grand Floral Market
Spotorno J B, Cal Market
Tesmore Solomon, Cal Market
Toohey John, 341 Fourth
Wehser H & Co, Grand Central Market
Woods F N & Co, Cal Market
Zocchi Denis, 541 Merchant

Powder Companies.

Atlantic Giant, 4 California
California Powder Works, 230 California
California Vigorit (English & Wright agents), 327 Pine
Dupont (John Skinker agent), 115 Pine
Excelsior, 330 Pine
Giant (Bandmann, Nielsen & Co general agents), 210 Front
Granite, 405 Front
Hazard (Thomas H Selby & Co agents), 116 California
Hercules, 230 California
Safety Nitro (Flint, Peabody & Co general agents), 408 California
Thunder, 606 Montgomery
Tonite, 310 California
Union, 40 California
Vulcan, 218 California

Preserved Fruits.

(See Hermetically Sealed Goods.)

Printers—Book & Job

Bacon & Company, 508 Clay
Bancroft A L & Co, 721 Market
Barry & Baird, 320 Sansome
Bosqui Edward & Co, 523 Clay
Brodie J R & Co, 420 Clay
Brown J F, 535 Clay
Brown William C, 320 Sansome
Bruce Donald, 618 Sacramento

Starbird & Goldstone, {Dealers in Albion River Mills Cargoes of Lumber to order. 101 Market Street, S. F.

SAFFORD, HUDSON & CO., Bankers, Tucson and Tombstone, Ariz.

Chaigneau A & Co, 536 Clay
Crocker H S & Co, 215 Bush
Cubery & Co, 415 Market
Daly B H, 609 Merchant
Davis Thomas J, 525 Clay
Deane E B & Co, 402 Mont
Dempster Bros, 9 Bond
Dettmar C H, 410 Clay
Dodge Bros, 116 Post
Dore B & Co, 514 Sacramento
Dougherty P E & Co, 411 Clay
Eastman Frank & Co, 509 Clay
Fischer & Walter, 518 Sac
Francis, Valentine & Co, 517 Clay
Gordon C W, 320 Sansome
Hallwegen Bros, 32 Turk
Harrison W P, 518 Sac
Heughes W, 421 Montgomery
Hinton W M & Co, 536 Clay
Hoffman J, 506 Commercial
Hughes E C, 511 Sansome
Hughes John F, 605 Mont
Jephson J O, 769 Market
Kerr David, 608 Market
Kidd Bros, s w cor Nineteenth and Capp
Koch A C, 502 Washington
Lafontaine A J Mrs, 625 Merchant
Lamborn L H, 15 First ave
Leavitt W F & Co, 11 Geary
Lieb C W & Co, 535 Clay
McCormick Bros, 622 Clay
McLean A A, 646 Market
Munk M, 802 Mission
Murdock C A & Co, 532 Clay
Neal G F, 415 Montgomery
Nevin C W & Co, 532 Com
Parsons H G, 518 Clay
Pearsall W M, 5 Post
Raveley S W, 518 Clay
Roberts John W & Co, 508 Montgomery
Roesch & Knopf, 535 Cal
Roller & Layng, 611 Clay
Rosenthal & Hoesch, 538 Cal
Schmidt M & Co, 411 Clay
Slocum A M, 543 Clay
Spaulding George & Co, 414 Clay
Spencer Alrik G, 500 Folsom
Stanley D S & Co, 543 Clay
Sterett B F, 532 Clay
Thomas P J, 505 Clay
Upton John P, 605 Sac
Wallace & Hassett, 320 Sansome
Weiss M, 319 Battery
White Carlos, 320 Sansome
Williams, Hill & Co, 517½ Geary
Winterburn Joseph & Co, 417 Clay
Women's Co-operative Printing Co, 420 Montgomery
Woodbridge A F, 224 Mont
Woodward William A & Co, 529 California

Printers—Copper Plate.

Wood George M & Co, 120 Post

Printers' Furniture Manufacturers.

Linforth Edward H, 411 Mission
Wetherbee G M, 734 Bryant

Printers' Materials.

Marder, Luse & Co, 528 Sac
Miller & Richard (Palmer & Rey agents), 529 Commercial
Painter & Co, 510 Clay
Palmer & Rey, 529 Com
Shattuck & Fletcher, 520 Com

Printers' Rollers.

Hawks A D, 532 Commercial
Newell William, 516 Com
Shattuck & Fletcher, 520 Com

Printing Presses.

Painter & Co, 510 Clay
Palmer & Rey, 529 Com

CELEDONIO ORTIZ, Hermosillo, Mexico, Wholesale Boots and Shoes.

G. BÜLLE Y CIA., HERMOSILLO, Mex., Wholesale Groceries.

Wm. B. Hooper & Co., {113 Maiden Lane, N. Y., Guaymas, Tucson, El Paso, San Francisco.} LUMBER, SASH, DOORS, SALT, ICE,

L. ZECKENDORF & CO., TUCSON, A. T., AGENTS FISH BROS.' FARM, FREIGHT AND SPRING WAGONS.

Tatum & Bowen (agents Hoe & Co), 12 California

Produce Commission.

Ahern & Co, 208 Washington
Alves & Co, 417 Davis
Arata & Cassasa, 515 Davis
Baglietto & Gracchi, 421 Davis
Baker L F & Co, 121 Wash
Bassett C F & Co, 304 Davis
Bassett Joseph, 222 Clay
Biagl D & Co, 522 Sansome
Blumenthal H M, 125 Wash
Breeze & Loughran, 223 Clay
Bryant & Cook, 8 Davis
Burnham & Scott, 321 Davis
Cochran J T & Co, 126 Clay
Collins & Tilden, 426 Sansom
Cummings, Gimmel & Co, 424 Battery
Cutter, Lloyd & Co, s e cor Clay and Davis
Dallman & Kahn, 206 Wash
Dalton & Gray, 406 Davis
Daly P J, 305 Washington
Drake & Emerson, 523 Sansome
Duff & Co, 316 Davis
Dutard H, 128 Davis
Ellerhorst H D, 117 Drumm
English John F, 315 Davis
Eveleth & Nash, 211 Wash
Freeman & Baker, 217 Davis
Gale J W & Co, 402 Davis
Galli A & Co 518 Sansome
Garrett & Greegan, s e cor Clay and Sansome
Heckmann & Immel, 400 Davis
Heywood & Hendley, 224 Clay
Hixson, Justi & Co, 316 Washington
Holland D & Co, 403 Davis
Howes John, 506 Sansome
Israelsky & Morris, 210 Wash
Keyser Paul, 206 Clay
Kirkland & Thompson, 324 Davis
Larzelere & Witham, s w cor Clay and Davis
Lasar L & Co, 204 Wash
Levy A & Co, n e cor Front and Washington
Levy S & Co, 218 Wash
Lipman H, 202 Washington
Littlefield, Allison & Co, 311 Washington
Maguire P & Son, 127 Wash
Marsicano P, 421 Washington
McBride & Cluin, 117 Drumm
McDonogh James, 212 Wash
McHenry S & Co, 425 Front
Mead & Runyon, 225 Wash
Molloy John, 54 Clay
Murphy & Co, 508 Sansome
Murray H, 202 Clay
Nugent & O'Neal, 229 Wash
O'Connor Bros, 59 Drumm
O'Neill Bros, 216 Davis
Onesti & Connor, 503 Sansome
Pallies A, 318 Davis
Pastene Antonio, 203 Wash
Pendergast J A, 206 Clay
Pera P & Co, 616 Front
Pitts George H & Co, 512 Sansome
Presho James & Co, 124 Clay
Price W C & Co, 320 Wash
Reilly & Co, 311 Davis
Rouse & Laws, 306 Davis
Scatena L & Co, 207 Wash
Starr George R & Co, 310 Washington
Stewart & Buckley, 513 Sansome
Sullivan, McGee & Co, 325 Davis
Tenney R P, n e cor Market and Davis
Thomas J P, 109 Davis
Tiedemann D & Co, 210 Clay
Volkman C M & Co, 319 Wash
Vuscovich V & Co, 519 Sansome
Waltersen & Dewey, 212 Clay
Weisel Philip & Co, 1405 Stockton
Wightman Bros, 117 Clay
Wittland & Frederickson, 209 Washington
Wolfen Max & Co, 216 Wash
Zeiss Louis, 106 Clay

STARBIRD & GOLDSTONE, {DEALERS IN LUMBER, 101 Market Street, S. F.}

SAFFORD, HUDSON & CO., Bankers, Tucson and Tombstone, Ariz.

Produce Exchanges.

San Francisco Produce Exchange, W H Walker secretary, 302 Davis

Provision Packers.

Arnold & Cutting, s e cor Valencia and Twenty-third
Bay City Packing and Provision Co, cor San Bruno Road and Cortland ave
Bunker Robert F, California Market
California Refrigerator and Meat Packing Co, 727-731 Fourth
Hentrich L, 513 Front
Merry, Faull & Co, 125 Cal
Michelssen Brown & Co, 308 Front
Muller & Koenig, California Market
Pacific Refrigerating Co, 950 Mission
San Francisco Packing and Provision Co, 521 Wash
South San Francisco Packing and Provision Co, 226 Front
Wilson J Y & Co, 508 Market

Provisions.

Wholesale.

(See also Groceries.)

Bigley Bros, n e cor Clay and Davis
Brigham Hoppe & Co, 320 Front
Carty L, 1329 Sansome
Dodge, Sweeney & Co, 114 Market
Feiling & Henry, 319 Sac
Forsaith & Dodge, 325 Front
Foster S & Co, 26 California
Getz Bros & Co, 301 Front
Haight Robert & Co, 226 Front
Hegler J H & Co, 305 Clay
Hubbell, Shattuck & Co, 319 Front
Lewis H L, 215 Sacramento
McHenry S & Co, 425 Front
Meade George W & Co, 416 Front
Merry, Faull & Co, 125 Cal
Michelssen, Brown & Co, 308 Front
Rountree & McClure, 404 Front
Stearns & Smith, 423 Front
Steele, Elder & Co, 204 Front
Sweet & Sayers, 221 Front
Thomas, Eug & Co, 619 Sansome
Wheaton & Luhrs, 219 Front
Whitney E S & Co, 101 Cal
Wieland Bros, 328 Front
Winslow J M & Co, 37 Market
Witzel & Baker, 324 Clay

Publishers.

(See also Map Publishers; also Music Publishers; also Newspapers).

American Tract Society, 757 Market
Bacon & Company, 508 Clay
Bancroft A L & Co, 721 Market
Barrie George (Phila), C H Davis manager, 120 Sutter
California Bible Society, 757 Market
Collier P F (New York), P J Leonard manager, 22 Geary
Crocker H S & Co, 215 Bush
Dewey & Co, 252 Market
Dewing J & Co, 420 Bush
Directory Publishing Co, 518 Clay
Disturnell W C (Directory), 534 California
Garretson William & Co, (Phila), S W Dunn agent, 629 Washington
Langley Henry G, 14 Mont ave

CELEDONIO ORTIZ, HERMOSILLO, Mexico, MINING SUPPLIES.

G. BÜLLE Y CIA., HERMOSILLO, Mex., Ropa por Mayor.

Wm. B. Hooper & Co., { 113 Maiden Lane, N. Y., Guaymas, Tucson, El Paso, San Francisco. } Forwarding of Mining Supplies a Specialty.

McCarty L P, 502 Taylor
Payot, Upham & Co, 204 Sansome
Philips & Hunt (New York), Rev J B Hill agent, 1041 Market
Sanborn Map & Publishing Co, 420 California
Spencer & Co, 500 Folsom
Thomas P J, 505 Clay
University Publishing Co, Alex W H MacEwen agent, 108 Leidesdorff
White Carlos, 320 Sansome
White James T & Co, 23 Dupont
Whitney Sumner & Co, 613 Clay

Publishers' Agents.

Davis C H (George Barrie, Philadelphia), 120 Sutter
Dewing J & Co, 420 Bush
Drake C S & Co, 220 Stevenson
Dunn S W (William Garretson & Co, Philadelphia), 629 Washington
Hill J B Rev, 1041 Market
Keller H & Co, 116 Post
Leonard P J (P F Collier, New York), 22 Geary
MacEwen Alex W H (University Publishing Co), 108 Leidesdorff
White James T & Co, 23 Dupont

Pump and Block Makers.

Currier C H, 28 Market
Hanson R C, 9 Spear

Pumps.

Allen W R & Co, 327 Market
Baker & Hamilton, n w cor Pine and Davis
Berry & Place Machinery Company, 323 Market
Bodwell H H, 211 Mission
Douglas William, 755 Mission
Fulton Iron Works, 220 Fremont
Garratt W T, n w cor Fremont and Natoma
Goldsmith D E (Buckeye force), 425 Sansome
Goss & Dow (Dow's steam), 114 Beale
Gregory H P & Co, 2 Cal
Hedges & Dillenburg, 32 Fremont
Jewell A M & Co (wooden), Berry bet Third and Fourth
Krogh F W & C A, 51 Beale
Lasswell M D, 766 Mission
Linforth, Rice & Co, 323 Market
Parke & Lacy, 21 Fremont
Tustin W I, 308 Mission
Woodin & Little, 421 Market

Purchasing Agents.

Baker L F & Co, 121 Wash
Burt J Gus, 206 Market
Crane Charles W, 318 Pine
Feinberg & Winter, 205 Front
Green A T, 204 California
Jackson Edward J, 16 Montgomery ave
Koster H, 410 Sansome
Mathews J M, 113 Davis
Mohr Rudolph, 402 Front
Raphael L, 402 Front
Wallace J J & Co, 108 Leid

Quartz Mill Builders.

Ætna Iron Works, 217 Fremont
Fulton Iron Works, 220 Fremont
Golden State and Miners' Iron Works, 237 First
Huntington F A, 220 Fremont
McDonald E M & Co, 25 Second
Pacific Iron Works, 127 First

L. ZECKENDORF & CO., TUCSON, A. T., HARDWARE AND GROCERIES.

Starbird & Goldstone, { Dealers in all Kinds of LUMBER 101 Market Street, S. F.

SAFFORD, HUDSON & CO., Bankers, Tucson and Tombstone, Ariz.

Risdon Iron and Locomotive Works, s e cor Beale and Howard

Quicksilver.

Bell Thomas & Co, 305 Sansome
Langley & Michaels, 101 Front
Parrott & Co, 306 California
Redington Quicksilver Co, 806 Market

Railroad Agents.

Be Dell William, 22 Mont
Dearborn T H, Palace Hotel
Hitchcock D W, 1 Mont
Johnson E E, 304 Montgomery
Jones Clinton, 623 Market
Kirkland Joseph B, agent Pennsylvania Railway lines, 116 Montgomery
Knowlton Joseph Jr, passenger agent S P R R, 2 New Mont
Macabe Charles, 8 New Mont
McCall J G, 608 Market
Miller Samuel, 2 New Mont
Smith H B Jr, 623 Market

Railroad Companies.

Amador Branch n e cor Fourth and Townsend
Atlantic and Pacific, 328 Mont
Berkeley Branch, n e cor Fourth and Townsend
California Pacific, n e cor Fourth and Townsend
Canadian Pacific, 426 Cal
Central Pacific, n e cor Fourth and Townsend
City (of Santa Cruz), n e cor Fourth and Townsend
Galveston, Harrisburgh and San Antonio, n e cor Fourth and Townsend
Los Angeles and Independence, n e cor Fourth and Townsend
Los Angeles and San Diego, n e cor Fourth and Townsend
Monterey, n e cor Fourth and Townsend
North Pacific Coast, 430 Cal
Northern Railway Co, n e cor Fourth and Townsend
Oregon Railway and Navigation Co (Goodall, Perkins & Co agents), 10 Market
San Francisco and North Pacific, 430 Montgomery
San Pablo and Tulare, n e cor Fourth and Townsend
Santa Cruz, n e cor Fourth and Townsend
Sonoma Valley, 430 Mont
South Pacific Coast, foot Market
Southern Pacific, n e cor Fourth and Townsend
Stockton and Copperopolis, n e cor Fourth and Townsend

Street.

California St (cable), s e cor California and Larkin
Central, 32 Turk
City, n w cor Fourteenth and Mission
Clay St Hill (cable), 1401 Clay
Geary St, Park and Ocean (cable), n e cor Geary and Buchanan
Market St, n e cor Fourth and Townsend
North Beach and Mission, s w cor Fourth and Louisa
Omnibus, 727 Howard
Potrero and Bay View, n e cor Fourth and Townsend
Presidio, s e cor Union and Sharp Place
San Francisco and Ocean Shore, 702 Market
Sutter St (cable), 1046 Sutter
Telegraph Hill (cable), 508 Montgomery
Terminal, n e cor Fourth and Townsend

CELEDONIO ORTIZ, Hermosillo, Mexico, WHOLESALE GROCERIES.

G. BÜLLE Y CIA., Hermosillo, Mex., Wholesale Dry Goods.

Wm. B. Hooper & Co., { 113 Maiden Lane, N. Y., Guaymas, Tucson, El Paso, San Francisco. } Financial Agents.

L. ZECKENDORF & CO., Tucson, A. T., GENERAL MERCHANDISE.

Railroad Construction Companies.

National Construction Co, 702 Market
Oregon Improvement Company, John L Howard ass't manager, 210 Battery
Pacific Improvement Co, n e cor Fourth and Townsend
Southern Development Co, n e cor Fourth and Townsend

Railroad Labor Agency.

Egbert & Cheney, 436 Cal

Railroad Supplies.

Hallidie A S (cable), 6 Cal
Huntington, Hopkins & Co, junction Market and Bush
Richter P E & Co, 109 Cal
Roebling's John A Sons Co, S V Mooney manager (cable), 14 Drumm
Williams, Dimond & Co, 202 Market

Ranges.

(See Stoves and Tinware.)

Real Estate.

Adams Edson, 92 Mont Block
Alameda Real Estate Associates, 436 Montgomery
Bacon H D, 305 Sansome
Bailey Charles A, 320 Sansome
Bosworth William, 432 Mont
Bowman A W, 314 California
Comerford J M s w cor Church and Duncan
Country Real Estate Associates, 40 California
Edwards G, 108 Leidesdorff
Foucault V M, 137 Mont
Granniss George W, 24 Montgomery Block
Manrow J P, 424 Montgomery
Martin J P, 305 Sansome
Masten N K, 410 Montgomery
Morrow Robert F, 414 Cal
O'Kane John, 81 Nevada Block
Paige Timothy, 116 Leidesdorff
Reis F, 316 California
Reis Gus, 316 California
Reis J C, 316 California
Ryer W T S, 320 Sansome
Swain William B, 37 Merchants' Exchange
Wensinger F S, 624 Sac
Worn George A, 438 California

Real Estate Agents.

Altschul L, 321 Clay
Arnold Bros (land), 207 Kearny
Arrington Nicholas O, 306 Montgomery
Ashton Charles, 413 Mont
Babin, Landry & Co, 615 Com
Becker B A, 334 Kearny
Berthean Cesar, 209 Sansome
Bowie & Whiting, 318 Mont
Bradford G B, 413 Mont
Brandon W M, 622 Clay
Brocklebank M T, 402 Mont
Brown Charles F, 37 Merchants' Exchange
Brown S H & Co, 408 Cal
Butterfield William, 109 Mont
Campbell Alexander, 640 Market
Canavan P H, 328 Mont
Capp C S, 428 Montgomery
Carnall Nathan C, 320 Sansome
Castro L, 511 Montgomery
Chapin George W, 238 Mont
Chapman Russell, 317 Mont
Chapman W S, 306 Pine
Clay & Co, 106 Leidesdorff
Cobb, Bovee & Co, 331 Mont
Cole Charles D, 304 Mont
Congdon & Osborn, 40 Nevada Block
Conner J W, 604 Merchant
Cook Bros, 408 Montgomery
Cosgrove C & Co, 33 Kearny
Cowell J H, 621 Sansome

Starbird & Goldstone, { Dealers in Red Wood Posts and Puget Sound Fencing. 101 Market Street, S. F.

SAFFORD, HUDSON & CO., Bankers, Tucson and Tombstone, Ariz.

Crane Albert E, 410 Mont
Damon J E, 436 Montgomery
Duffy B C, 4 Jones
Durkin P & E, 306 Mont
Easton & Eldridge 22 Mont
Empey & Bowen, 522 Cal
English James W, s w cor Folsom and Twentieth
Farrell & Healy, 124 Geary
Fisher C C, 322 Montgomery
Fitch T S & Co, 436 Mont
Frank Charles, 509 California
Frink George W, 638 Market
Gay Charles, 523 Montgomery
Gildemester J P H, 621 Sansome
Giselman William, 636 Clay
Godchaux J, 609 Sacramento
Green & Brinkman, 320 Sansome
Greenberg Henry, 306 Mont
Gunn William J, 410 Mont
Hanna John, 655 Washington
Harris & Morris, 652 Market
Healey Benjamin, 531 Cal
Hill John, 326 Pine
Hobbs Walter S, 6 Mont ave
Hollis & Harris, 2208 Mission
Hughes Thomas E & Sons (land), 314 Montgomery
Hunt J H, 331 Montgomery
James C A, 402 Montgomery
Kearney M Theodore (land), 12 Montgomery
Kenny K, 22 Kearny
King & Poulson, 9 Geary
Klumpke J G, 432 Montgomery
Kopsch A J, 604 Merchant
Lane J J, 230 Kearny
Lapidge W E, cor Railroad and Seventeenth aves, South S F
Levy & Levitzky, 306 Mont
Lewis J B, 500 Montgomery
Little John T, 314 Montgomery
Livermore O, 137 Montgomery
Lovell E C & Co, 415 Mont
Luco Juan M, 84 Mont Block
Lynch H H, 320 Sansome
Madison & Burke, 501 Mont
Magee Thomas, 20 Montgomery
Malatesta N, 21 Mont Block
Mansfield M & Co, 238 Mont
Martel James L, 636 Clay
Martinon A, 511 Montgomery
Matthews W R & Co, 54 Kearny
McAfee Bros, 328 Mont
McAlester, Jones & Co, 422 Montgomery
McElroy Robert, 519 Mont
McKinley James & Co, 321 Montgomery
Mercer R J, 513 California
Middleton John & Son, 116 Montgomery
Mihan J B, 615 Kearny
Molloy P C, 138 Montgomery
Moran Thomas & Co, 605 Sac
Morrison & Co, 436 Mont
Moxley C G, 238 Montgomery
Mudge T A, 322 Montgomery
Muller & Gwynn, 127 Kearny
Mulloy Peter, 315 California
Murphy D W & Co, 608 Market
Nicol William, 605 Sacramento
Nye J W & Co, 339 Kearny
Oakley R O & Co, 436 Cal
Oesterreicher L, 503 California
Oliver B P, 424 Montgomery
Parrish Edward, 622 Wash
Perrin E B, 402 Kearny
Pforr John, 329 Montgomery
Pilcher & Co, 434 Kearny
Poulson Andrew, 931 Market
Reynolds C H & Co, 333 Mont
Reynolds W S & Co, 531 Cal
Richards & Co, 331 Mont
Ries L (land), 649 Wash
Riordan T P, 9 Post
Rollins William, 6 Mont ave
Rosenberg Joseph, 410 Mont
Ruff M, 231 Montgomery ave
Shay B J, 224 Montgomery
Shores L n e cor Bush and Kearny
Sinclair S F, 432 Montgomery
Skelton E W, 304 Montgomery
Sloan William R, 234 Mont
Smith C & Co, 652 Market
Stewart George, 644 Market
Stuart William, 320 Sansome

CELEDONIO ORTIZ, HERMOSILLO, MEXICO, MILL SUPPLIES.

G. BÜLLE Y CIA., Hermosillo, Mex., Mercaderias General.

Wm. B. Hooper & Co., {113 Maiden Lane, N.Y., Guaymas, Tucson, El Paso, San Francisco.} Issue credits available in the principal cities and towns in Sonora, Chihuahua and Arizona.

L. ZECKENDORF & CO., Tucson, A. T., MINING and MILLING SUPPLIES.

Sullivan P J, 601 California
Tinkham C P, 418 California
Trask James L, 6 Mont ave
Tripp Clinton C, 401 California
Unger & Mendheim, 210 Mont
Van Alen W K, n w cor Sansome & Washington
Van Dusen J, 207 Kearny
Van Norden & Gilmore, 607 Montgomery
Vollmar James (country), 40 California
Von Rhein O F & Co, 512 Cal
Wade William M, 214 Sansome
Walsh S T, 326 Pine
Watkin W B, 438 California
Webber A A, 314 Montgomery
Wheat Charles D, 501 Cal
Wheatley, Cook & Co, 1 Fourth
Whitcomb J B, 317 Mont
Whitman S P (land), 302 Mont
Wilde F B, 640 Market
Wittram Frederick, 230 Mont
Wolf & Shoenberg, 444 Cal
Young Thomas, 39 Sutter

Reflector Manufacturers.

Boesch Emile, 582 Mission

Regalia.

Norcross & Co, 6 Post
Pasquale B, 642 Washington and 967 Howard
Plate A J & Co, 418 Market

Repackers Merchandise.

Anthony E T & Co, 407 Com
Michelet C F, 802 Montgomery

Reporters.

(See Phonographic Reporters.)

Restaurants.

Alexander Nicholas, 121 Cal
Allione Frank, Centre Market
Althof T E, 626 Market
Anderson Andrew, 540 Market
Antunovich F, 520 Sacramento
Ayer Cyrus, 1067 Howard
Bade Joseph, 654 Mission
Baricovich Martin, 421 Fourth
Bartels G, 11 Sixth
Becker A C, 341 Bush
Becker George J, 648 Fourth
Begovich John & Co, 212 Brannan
Bell Conrad, 29 Drumm
Berbora G N & Co, 624 Kearny
Berges P B & Co, 531 Com
Bergez John, 334 Pine
Bernhamer Harry, 504 Market
Bernstein Abraham, Bay City Market
Bertz Jacob, 737 Market
Beusche August, 518 California
Bisazza F G & Co, 1304 Stockton
Blanchard F A, 1507 Market
Bocken & Baccala, 540 Com
Boothby Adolph F, 312 Townsend
Bordenave A J, 24 Geary
Borel & Imbert, 308½ Sutter
Boye Otto, 30 Sixth
Bruhns H W, 1122 Battery
Brusco G & Co, 509 Wash
Burin & Filicich, 813 Stockton
Busch M L, 229 Hayes
Bush Charles, 14 Steuart
Bush Charles, 153 Third
Capdeville P, 422 Jackson
Carroll John C, 108 First
Carstulovich John, 1022 Larkin
Christ & Frahm, 24 Third
Christensen Christian, 127 Berry
Clelland F G, 917 Market
Clute & Gardner, 204 Fourth
Cousins A H, 422 Folsom
Cozad J D, 1539 Geary
Cranz Louis, 444 Spear
Cressaglia Mateo, 15 Third
Conrad George, 207 Dupont
Conrades Fred, 612 Market
Davis E. s w cor Sutter and Kearny
Dawkins E, 646 Clay

STARBIRD & GOLDSTONE, {Dealers in SHAKES and LATHS, 101 Market Street, S. F.

SAFFORD, HUDSON & CO., Bankers, Tucson and Tombstone, Ariz.

De Bus H F, 521½ Montgomery
Debernardi & Minoletti, 535 Merchant
Delfino Joseph, 109 Third
Della Santa Louis, 12 Ellis
Dettner George, 313 Pacific
Deutsch M, 322 Bush
Dixon G L Mrs, 2645 Mission
Dohle John, 439 Pine
Dohmann Henry, 68 First
Donleavy M F, 530 Market
Donovan & O'Donnell, 1303 Polk
Dorkins & Ratcliffe, 1 Drumm
Drum Charles, 307 Battery
Duggan Edward, 322 Davis
Dunton E, 109 Hayes
Einfeldt Martin, 509 Mission
Eisele Felix, 745 Market
Engelberg Emil A, 416 Kearny
Engelken & Johnston, 618 Washington
Farley Phillip, 210 First
Faure & Berton, 419 Pine
Feldschau A, 613 Washington
Fillipich N, n e cor Bryant and Main
Fowler C, 538 Pacific
Frank John, 10 Mason
Freitas Manuel T, 43 Second
Freling A, 520 Merchant
Garcia Francisco, 718 Mont
George John, 207 Third
Giamboni N, 533 Clay
Girard A, 612 Montgomery
Giusti Joseph, Cal Market
Grego George & Co, Hayes Valley Market
Grossetta Martin, 527 Com
Gualzata & Mazzi, 1334 Bush
Haake Charles, 337 Bush
Hall G S, 522 California
Hansen H C, 258 First
Hansen Jacob, 1803 Mission
Harrison & Coit, 427 Pine
Harvey & McGue, s e cor Kearny and Hardie Place
Hasselbroek William, 1236 Market
Hetch & Co, 540 California
Heinemann L, 513 Valencia
Hemme Louis, 27 Kearny
Henn & Landgraf, 3 First
Henry & Co, 14 Eddy
Hermansen, Jorgensen & Co, Summer nr Kearny
Herzo Antonio, 800 Fourth
Hess Robert, 417 California
Hilderbrand C, 1007 Folsom
Hilderbrand J, 1938 Mission
Hildreth George W, 10 Mont
Hinrichs J F, 7 Pacific
Hirsch P S, s e cor Kearny and Sacramento
Hoesch H, 417 Pine
Hoffman & Neiniemeyer, 403 Spear
Hoges Jacob, 325 Bush
Holt Thomas M, 510 Market
Hoogkamer & Norman, 227 Third
Horst Herman H, 532 Com
Ipswitch F, 224 Dupont
Iversen Bros, 413½ East
Jacks E, 1025 Howard
Jaques James B, 26 First
Johnson H, 325 Drumm
Johnson Peter, 783 Market
Judge James, 649 Howard
Jugassovich A & Co, 106 Sixth
Kamps F W, 16 California
Kavanagh & Sampson, 517 Cal
Klein P, 536 Washington
Kopp Charles, 104 Seventh
Kroger H, 405 Pacific
Kruse Martin, cor Chestnut and Montgomery
Lacarte A, 1124 Dupont
Lacny Jean, 623 Commercial
Lacoste Frank, 617 Sacramento
Larsen Carl G, 18 Eddy
Lauten Thomas, 1130 Union
Lautermilch & Fischer, 511 Montgomery
Leger James, 1316½ Larkin
Legerette Philip, 770 Howard
Levy A, 214 Washington
Lewis Joseph, 58 Stenart
Liebold & Eul, 7 Stockton
Liebschütz Charles, 240 Mont
Linne H, 732 Fourth
Lopresti Anthony, 17 Powell

CELEDONIO ORTIZ, Hermosillo, Mexico, GENERAL MERCHANDISE.

G. BULLE Y CIA., Hermosillo, Mex., General Merchandise.

Wm. B. Hooper & Co., { 113 Maiden Lane, N. Y., Guaymas, Tucson, El Paso, San Francisco. } *Illuminating and Lubricating Oils in every variety.*

L. ZECKENDORF & CO., Tucson, A. T., MAKE ADVANCES ON Produce, Ores, Etc.

Lorentz Robert, 7 Stockton
Lovely Mark, 650 Market
Luna R, 1236 Dupont
Lund H C, 428 Kearny
Lund W M, 615 Montgomery
Maissner L A, 523 Pine
Mallinger Peter, 388 Francisco
Manning A W, 428 Pine
Marcy H D, 1434 Turk
Marshall John, s e cor Sutter and Dupont
Martinovich George & Co, 303 East
Mayer Charles, Grand Central Market
McDonald Johnson, 322½ Third
Medovich & Sorich, 5 Brook
Meilandt John, 799 Fourth
Mell D A, 516½ Mission
Mentz J H, e s First n r Brannan
Meyer L, 211 Sutter
Mikulich J C, 323 Washington
Mill John L, 407 Washington
Miller John, 9 Mission
Milloglav M P, 138 Fourth
Milloglav N P, s e cor Battery and Pacific
Moll Jacob, 345 Bush
Monson John, 923 Market
Moraghan M B, Cal Market
Morchio M Mrs & Son, 6 Leid
Moron Benjamin, Clay St Market
Myers William, 9 Drumm
Nelson Bros, Mission Market
Nelson H, 133 Fifth
Nelson & Hansen, 700 Mission
Newman J Mrs, 20 Leidesdorff
Niox & Tollard, 633 Clay
Norval George, 1427 California
Nozager & Hjul, 516 Pine
O'Brien & Puttock, 1427 Polk
Oellrich Henry, 104 Second
Ohlen Edward, 212 Sansome
Ohnstein Oscar, 249 Fourth
Olsen J J, 42 Spear
Palmer Wm F, 606 Mission
Peacock A, 616 Sacramento
Perini & Ferini, 207 Post
Perrier C, 509 Pine
Perrin E R & Co, 114 Sutter
Peterson Louis, 531 East
Peterson P, 19 Vallejo
Peterson & Co, 277 East
Peterson & Decker, 640 Fourth
Petterson Jacob, 7 Market
Pieper M, 156 Second
Pignaz Antone, 29 Third
Pike William, 628 Kearny
Priet P, 115 Dupont
Quarg Emil, 537 Clay
Rain & Christesen, 22 Fifth
Reagan John, 59 Third
Revegno Dominico, 615 Com
Richard G H, 315 Fourth
Rismond Loise, 629 Davis
Roberts Charles, 506 Howard
Robinson & Konig, 103 Washington
Roemer Bros, 205 Kearny
Rogers George A, 1244 Mission
Rolff Henry, 1604 Geary
Rotholtz Charles, 416 Hayes
Sarscen Edward, 814 Third
Sarscen Nicholas, 800 Third
Saylor D W, 221 Dupont
Scatting & Panscera, 15 Stockton
Schroth & Westerfeld, 228 Kearny
Schultz Joseph, 267 Third
Schumann & Vogel, 504 Mont
Schurr Edward J, s w cor Mont ave and Kearny
Schutt John H, 136 First
Schwerin Henry, 612 Clay
Scott H & Co, 146 Second
Sebelin John C, n e cor Folsom and Steuart
Seifert Charles, 46 Steuart
Sharp Charles, 224 Sixteenth
Sickels J E, 831 Ke...
Simon Henry, 215 Pine
Smith F, 320 Folsom
Smeth Antonio S, 1004 Market
Somaly, Schneider & Co, 624 California
Spiro R, 808 Kearny
Stacer Matthew, 806 Mission
Stewart James, 202 Second

Starbird & Goldstone, { Dealers in cargoes of Redwood Lumber 101 Market Street, S. F.

SAFFORD, HUDSON & CO., Bankers, Tucson and Tombstone, Ariz.

Stewart W E, s w cor Tenth and Railroad ave, South S F
Stork & Ligon, 445 Bush
Sturiza Nicholas, 226 Battery
Svetinich P, 305 Sixth
Swain A E Mrs, 636 Market
Swain R R, 213 Sutter
Swensen Andrew, 437 Bush
Swift William, 33 O'Farrell
Trauner K E, 809 Larkin
Triay Antonio, 1115 Market
Tschurr & Dingeon, 217 Kearny
Tuttle S E, 161 Ninth
Tyler J, 1007 Market
Vacquerel A P, 732 Mont
Vlautin Joseph, 283 East
Vorwerck M B Mrs, 1819 Powell
Wainwright William, 2 Hayes
Walker & Martin, 644 Mission
Wappel & Sons, 331 Bush
Wenaglia E, 235 Mont ave
Westerfeld & Page, 1035 Market
Westheimer & Kahn, 236 and 322 Montgomery
Weston William, 9 Stockton
Wheeler Charles, 139 Fifth
Wible T R, 510 Pine
Wilhelm Frederick, 11 Eddy
Williams William, 1704 Polk
Wilson A W, 35 Geary
Wilson F A, 47 Sacramento
Wittman & Bigne, 412 Pine
Workman John, 605 Davis
Young Andrew, 867 Market
Zengeler E, 605 Montgomery

Rice Mills.

India, W M Greenwood, s e cor Mission and Fremont

Riggers.

Brewster William, s s Bryant bet First and Fremont
Green William, 24 Howard
Haviside & Sheen, s s Bryant bet First and Fremont
Simmons W & Co, 17 Howard
Smith William, 120 Howard

Rock Crushers.

California Machine Works, 119 Beale

Rolling Mills.

Pacific Rolling Mill Co, 202 Market

Roofers.

(See Asphaltum Workers; also Metal Roofers.)

Roofing Material.

Hanna J & P N, 308 Davis
Merrell I L (asbestos), 318 Townsend
Perine N P, 28 New Mont
Walton N C, 219 Mission

Rope.

Neville & Co, 31 and 33 Cal

Rope Manufacturers.

(See Cordage.)

Rubber Goods.

Davis & Kellogg, 34 Cal
Goodyear Rubber Co (Pease & Runyon agents), 579 Market
Gregory H P & Co, 2 Cal
Gutta Percha and Rubber Manufacturing Co, s w cor Market and First
Neville & Co, 31 and 33 Cal
Sutton C Jr & Co (boots), 32 California
Woonsocket Rubber Co (James W Dolan selling agent Pacific Coast), 414 Market

CELEDONIO ORTIZ, Hermosillo, Mexico, WHOLESALE DRY GOODS.

G. BÜLLE Y CIA., Hermosillo, Mex., Abarrotes por Mayor-

Wm. B. Hooper & Co., { 113 Maiden Lane, N. Y., Guaymas, Tucson, El Paso, San Francisco. } Proprietors of *Guaymas Mills* Guaymas, Sonora, Mexico.

L. ZECKENDORF & CO., Tucson, A. T., PAY HIGHEST PRICE FOR Hides and Wool.

Woonsocket Rubber Co., Goodyear's M.R.S. Co.

On hand, the Celebrated Woonsocket Farming and Mining Boots; Also, the Celebrated "Wales Goodyear Arctics," Etc.

Farmers and Miners ask for the Celebrated Woonsocket Diamond Tap Boots. Beware of Imitations. Be sure the Boots are stamped "Woonsocket" on the Heels, and have the "Diamond Tap" on the Soles. They will last twice as long as any others manufactured. For sale by all dealers.

WOONSOCKET RUBBER CO.

JAS. W. DOLAN, Selling Agent Pacific Coast. 414 & 416 Market Street.

Rubber Mouldings.

Bradstreet J R, 641 Mission

Rubber Stamps.

Hanks M W & Co, 35 Merchants' Exchange
Klinkner C A & Co, 320 Sansome
Mohrig Edwin, 252 Market
Moliere George W, 318 Front
Oakley A D, 425 Sansome
Sheplar S H & Co, 702 Market
Truworthy F M, 318 Front

Rubber Type and Printing Wheels.

Klinkner C A & Co, 320 Sansome
Moliere George W, 318 Front
Sheplar S H & Co, 702 Market

Ruching Manufacturers.

Davisson, Hall & Co, 6 Sutter
Hohenthal Gustave, 131 Fourth
Kramer & Goodman, 109 Battery
Lash H, 537 Market

Rug Patterns.

Horton E L Miss (Turkish), 207 Kearny
Peake Charles & Co (Turkish), 209 Kearny

Rustic Ware Manufacturers.

Shawl Gustave, 14½ Fourth

Saddle Tree Manufacturers.

Main & Winchester, 214 Battery
Stone R, 422 Battery

Saddlery Hardware.

(See Harness and Saddlery Hardware.)

Safe Deposit Companies.

Safe Deposit Company of San Francisco, s e cor California and Montgomery

Safes.

Detroit Safe Company (S B Paige agent), 8 New Mont
Hall's Safe and Lock Co, 211 California
Kittredge Jonathan, 18 Fremont
Leavitt C H, 225 Beale
Nauman P Z & Co, 204 Clay
Nutting Calvin & Son, 121 Fremont
Raymond & Wilshire, 115 Front
Sims John R & Son, 123 Beale

Sail Makers.

Blakiston J S, 6 Clay
Branson & Armitage, 111 Broadway
Davis & Miller, 516 Davis
Funk C C, 46 Clay
Godfrey & Malloy, 50 Clay
Prior John L, 56 Clay

STARBIRD & GOLDSTONE, { Dealers in Lumber, SUGAR PINE and BUILDING MATERIALS, 101 Market Street, S. F.

SAFFORD, HUDSON & CO., Bankers, Tucson and Tombstone, Ariz.

Reynolds Thomas, s e cor Market and Steuart
Sears & Doyle, 11 Drumm
Simpson & Fisher, 34 Steuart
Wood W C, 514 Second

Sail Twines.

Barbour Brothers, 511 Market

Saleratus.

Barton B F & Co, 211 Sac
Tyler S H & Son, 221 Com

Salmon — Canned.

Banner Packing Co, n w cor Spear and Folsom
Booth S & Co, 318 Front
Coleman William T & Co, 121 Market
Cutting Packing Co, 17–31 Main
Hughes H & Co (brokers), 123 California
Hume George W, 309 Sac
Hume R D & Co, 405 Front
Sacramento River Packing Co, 318 Front
Scotchler & Gibbs, 318 Front
Wangenhein Sol & Co, 118 Davis

Salmon Net Twines.

Barbour Brothers, 511 Market

Salt.

American Salt Co, 217 Sac
Barton B F & Co (Pioneer Salt Works), 211 Sac
Carmen Island Salt Works, E M Block, 207 Front
Getz Bros & Co, 301 Front
Heywood & Hendley, 224 Clay
Molloy John, 54 Clay
Newell & Bro, 221 Davis
Osterloh Henry, 37 Com
Union Pacific Salt Co, 216 Sac

Sash Fasteners.

Peet Frank, 9 Geary

Sauce and Catsup Manufacturers.

Banner Packing Co, n w cor Spear and Howard
Code, Elfelt & Co, 314 Wash
Cutting Packing Co, 17–13 Main
Fisher J H, 509–515 Com
King, Morse & Co, n w cor Broadway and Sansome
Schammel, Reynolds & Co, 120 Front
Schmidt & Fretz, 119 Com
Wangenheim Sol & Co, 118 Davis

Sausages and Cured Meats.

Aubert A, San Francisco Market
Bailly Bros, California Market
Bernon Jean, 205 Sixth
Britten M, 427 Hayes
Bunker Robert F, Cal Market
Buttgenbuch Joseph, 526 Fourth
Denhard John, s w cor Ninth and Howard
Devrieze J, 823 Pacific
Engler Benedict, 227 Fourth
Filliot F, 123 Sixth
French L, Grand Central Market
Gabler G, 1412 Polk
Goodwin G, Centre Market
Guehring Jacob, 1072 Howard
Heineman & Stern, 908½ Larkin
Kanngiesser Julius, 1409 Stockton
Kelly C & M, 433 Stevenson
Ludwig Adam, 3 Stockton
Maessen William, New Metropolitan Market

CELEDONIO ORTIZ, HERMOSILLO, MEXICO, WHOLESALE HARDWARE, OILS AND PAINTS.

G. BÜLLE Y CIA,, Hermosillo, Mex., Mining and Agricultural Supplies

IMAGE EVALUATION
TEST TARGET (MT-3)

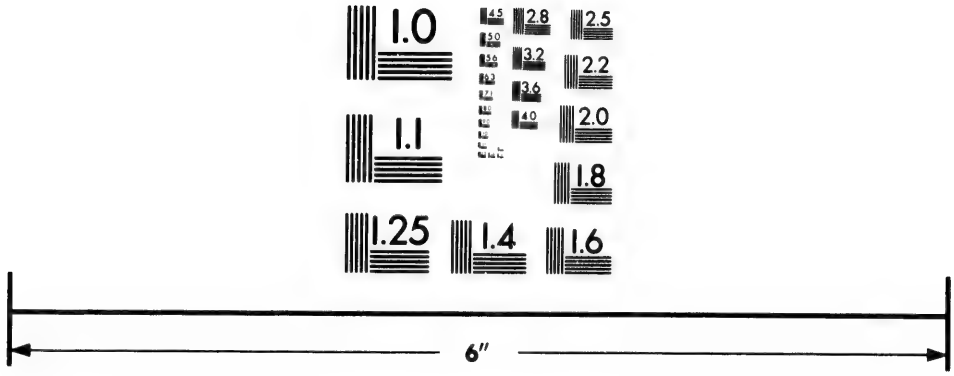

Photographic
Sciences
Corporation

23 WEST MAIN STREET
WEBSTER, N.Y. 14580
(716) 872-4503

2.8
3.2
3.6
4.0
2.5
2.2
2.0
1.8
1.1
1.0

Wm. B. Hooper & Co., {113 Maiden Lane, N. Y., Guaymas, Tucson, El Paso, San Francisco.} Candies, Teas, Coffee, Etc.

L. ZECKENDORF & CO., Tucson, A. T., DRY GOODS, BOOTS and SHOES.

Muller & Koenig, California Market and 1314 Harrison
Newman A, 1079 Market
Noury Alfred, 1204 Pacific
Pietzsch & Shäfer, 310 Third
Schnetzler & Bill, 21 Sixth
Strobel J F, 1129 Folsom
Voll Henry, Centre Market
Wagner F C & Bro, San Francisco Market
Wanz & Winter, 5 Taylor
Weil M, 108 Dupont
Wolters & Co, Cal Market
Zimmermann, Strouse & Co, Hayes Valley Market

Sawdust and Sand Dealers.

Greg & Co, 410 Main
Gumbel Henry, 70 Clementina
Neumann Adam, 611 Brannan
St Supery Antoine, 555 Howard

Saw Filers.

Brown William, 222 Jackson
Conn E J, 641 Mission
Gibbs R F, 604 Mission
Linforth Alfred, 318 Jackson
Rollins J B, 843 Clay
Terry W N, 102 Spear
Verrill C M, 645 Mission

Saw Manufacturers.

American Saw Co, W J Tucker manager, 24½ Spear
Brown William, 222 Jackson
Mignola G & Co (butchers), 2420 Post
Pacific Saw Manufacturing Co (saws of every description), 17 and 19 Fremont
Spaulding N W (circular), 17 Fremont
Tatum & Bowen (agents Hoe & Co Chisel Tooth Saw), 12 California
Webster W W, 3 Spear

AMERICAN SAW CO.

W. J. TUCKER, MANAGER,

OFFICE, 24½ SPEAR STREET.

MANUFACTURERS OF

Inserted and Solid Teeth Saws. All Kinds of Saws Kept in Stock.

Saw Mill Builders.

Deacon William, Main Street Iron Works, 131 Main
Small I H, 574 Brannan

Saw Mill Machinery.

Berry & Place Machinery Company, 323 Market
Gregory H P & Co, 2 Cal
Hendy Joshua, 51 Fremont
Huntington F A, 220 Fremont
Main Sreet Iron Works, William Deacon, 131–135 Main
Tatum & Bowen, 12 Cal

Saw Teeth Manufacturers.

Webster W W, 3 Spear

Scales.

Fairbanks & Hutchinson, 401 Market
Hawley David N (Howe's), 119 Market
Nauman P Z & Co, 204 Clay
Parkhurst V S W, 31 Market
Raymond & Wilshire, 115 Front
Schmolz William (bullion), 420 Montgomery

STARBIRD & GOLDSTONE, {Dealers in LUMBER FOR HEADER WAGON BEDS, &c. 101 Market Street, S. F.

SAFFORD, HUDSON & CO., Bankers, Tucson and Tombstone, Ariz.

Scotch Salmon Net Twines.

Neville & Co, 31 and 33 Cal

Screen Manufacturers.

Quick John W, 32 Fremont

Scroll Sawyers.

Cameron & Hull, s w cor Mission and Fremont
Chittenden & Hatch, 221 Mission
Jesse & Drew, n s Berry nr Third
Kemp J & Co, 109 Mission
Langland N P, 407 Mission
Meeker W A (Excelsior Mill Co), s s Bryant nr Fifth
Meyer J G H, 419 Mission
Nelson & Bolander, 118 Mission
Wells, Russell & Co, s w cor Mission and Fremont

Sculptors.

Wells F Marion, 757 Mission

Seal Engravers.

(See Engravers.)

Searchers of Records.

Barry & Evans, 415 Mont
Clement J & E B, 712 Wash
Gillespie C V, 522 Cal
Hart Charles B, 434 Cal
Mearns George, 619 Clay
Millar John E, 230 Mont
Rouleau F A, 328 Mont

Seeds.

Bowen E J, 817 Sansome
Collie W H, 20 Post
Cox Thomas A & Co, 400 Sansome
Hunter David & Co, 523 Kearny
Meherin Thomas, 516 Battery
Silvester George F, 317 Wash
Sweeny J P & Co, 411 Davis
Trumbull R J & Co, 419 Sansome
Ulrich & Leopold, 35 Post
Vincent Sevin & Co, 607 Sansome
Wellington B F, 425 Wash

Seine Twines.

Doyle, Henry & Co, 511 Market

Seines and Twines.

Doyle, Henry & Co, 511 Market
Neville & Co, 31 and 33 Cal

Sewer Pipe.

Clawson L E, cor Montgomery ave and Kearny
Gladding, McBean & Co, 1310 Market
Menomy E T, Berry nr Sixth
Owens John B, 22 California
Schirmer E, 436 Montgomery
Stevens W E, n e cor Market and Larkin

Sewing Machine Threads.

Barbour Bros, 511 Market

Sewing Machines.

Automatic S M Co, 124 Post
Caldwell W D, 1203 Polk
Clarrage Edward D (agent "McKay" S M), 575 Market
Cohen William, 145 Sixth
Davis Sewing Machine Co, Mark Sheldon, 9 First
Domestic S M Co, J W Evans general agent, 29 Post
Donahue Henry, 304 Hayes

CELEDONIO ORTIZ, HERMOSILLO, MEXICO, DOMESTIC GOODS.

C. BÜLLE Y CIA., Hermosillo, Mex., Abastecimientos para Minas y Agricultura

Wm. B. Hooper & Co., { 113 Maiden Lane, N. Y., Guaymas, Tucson, El Paso, San Francisco. } *Shipping and Commission Merchants.*

Dwelle J H, 27 Sixth
Goethals Charles, 1103 Stockton
Goldsmith Philip G, 919 Stockton
Hicks J L, 667 Mission
Higgins W B, 766 Mission
Hill Samuel, general agency for the White, New Home, Crown, Wilson, Florence, Victor, Weed and other leading kinds, 634 Market
Hubbard H W, 667 Mission
Jounieaux August, 426 Hayes
Marshall W A, 247 Eighth
McCann P, 27 Sixth
Nagel F C, 1100 Stockton
Pazjk F J, 1215 Stockton
Pommer A J, 151 Fourth
Schmidt Oscar, 313 Dupont
Shafer A S Mrs, 500 Grove
Shawl Charles (agent "Remington" and Royal St John), 30 Second
The Singer Manufacturing Co, J R Mackenzie agent, 118 Sutter
Wagnon H D, 1936½ Mission
Wheeler and Wilson Manufacturing Co, C L Hovey agent, 20 Geary
Wilcox & Gibbs Sewing Machine Co, A T Eggleston agent, 124 Post
Wolff & Bodley (agents Eldridge), 26 New Mont
Young William, 2004 Mission

IT STANDS AT THE HEAD
"DOMESTIC"
THE LIGHT RUNNING
SEWING MACHINE.
Liberal terms to Dealers. Send for Circular to
J. W. EVANS, 29 Post St., San Francisco.

Sewing Silk.

Brown & Metzner (Corticelli), 549 Market
California Silk Manufacturing Co, 585 Market
Carlson & Currier, 565 Market

Sheep Wash.

Jackson T W & Co (Calvert's Carbolic), 304 California
Watson & Co, 124 Market

Sheet Iron Pipe.

Smith Francis & Co, 130 Beale

Shells.

Hermann Theodore & Co, 630 Washington
Jackson R W (Abalone), 614 Market
Robison A C, 337 Kearny

Shingles and Shakes.

(See also Lumber.)

Germon A & Co, 113 Mission
Neylan James, 18 Spear
Starbird & Goldstone, 101–107 Market

Ship Builders.

Boole & Webster, 5 Spear
Dickie Bros, 19 Steuart
Ervin H J, South S F
Hall Bros, 28 California
Tiernan Patrick, Potrero
Turner & Rundle, Berry nr Sixth
Watts L C, South S F
White C G, foot Powell

Ship Chandlers.

Carty L, 1329 Sansome
Coffin & Hendry, 2 Market
Crawford A & Co, 27 Market
Hare Charles, 326 Spear
Heath, Gallup & Co, 58 Clay
Hubert Charles & Co, 509 Davis

L. ZECKENDORF & CO., Tucson, A. T., Headquarters for Everything.

Starbird & Goldstone, { Dealers in Albion River Mills Cargoes of Lumber to order. 101 Market Street, S. F.

SAFFORD, HUDSON & CO., Bankers, Tucson and Tombstone, Ariz.

Josselyn G M & Co, 38 Market
Middleton & Co, 521 Front
Milton William, 119 Berry
Whitelaw Thomas P H, foot Second
Wright & Bowne, 34 Steuart

Ship Joiners.

Craig John, 1571 Market
Libby S, 250 Steuart
Middemas & Boole, Pier 19, Steuart
Robinson William, 20 Steuart
White Harvey G, 20 Steuart

Ship Materials.

Foard Lorentz, 3 Steuart
Mighell William E, 102 Steuart

Ship Timber.

Allen, Tuggle & Co, 18 Spear
Wigmore John, 129 Spear and 26 Howard

Shipping Masters.

Kivell James, 100 Steuart
Laffey E A, 518 Battery
Lafflin James, 34 Steuart
Naunton George, 524 Battery
Peterson S B, 58 Clay

Shipping and Forwarding Merchants.

Balfour, Guthrie & Co, 316 California
California Transportation Co, n w cor Jackson and East
Chapman J F & Co, 22 Cal
Costigan, Cohen & Co, 28 Cal
De Sabla Eugene, 40 Cal
Degener & Co, 308 California
Dempster & Keys, 204 Market
Dibblee Albert, 4 California
Donaldson & Co, 124 Cal
Earl D W & Co, 226 Cal
Flint, Peabody & Co, 408 Cal
Freeman, Smith & Co, 122 Cal
Grace J W & Co, 40 Cal
Hausman F H & Co, 232 Cal
Hooper Wm B & Co, 120 Front
Hume George W, 311 Sac
Hussey H P & Co, 308 Cal
Hutchinson, Kohl, Philippeus & Co, 310 Sansome
Jones & Co, 121 Market
Kittle & Co, 202 California
Knowles J N, 28 California
Lowenthal, Livingston & Speyer, 320 California
Lund Henry & Co, 214 Cal
McKenzie & Gilbertson, 123 California
Macondray & Co, 206 Sansome
Madison B H, 271 East
Merrill J C & Co, 204 Cal
Miller & Eaton, 320 Sansome
Montealegre & Co, 230 Cal
Parrott & Co, 306 California
Pedler J N & T C, 5 Steuart
Pierce E G & Co, 20 Cal
Reno & Emmons, 418 Cal
Rodgers, Meyer & Co, 212 Battery
Rosenbaum Bros, 206 Front
Rosenfeld John, 302 Cal
San Francisco Steamboat and Transportation Co, 320 Sansome
Schussler J, 107 Battery
Sheehy Robert, 317 California
Spreckels J D & Bros, 327 Market
Starr & Co, 16 California
Stevenson A M, 214 California
Taylor C L & Co, 34 California
Ten Bosch, N & Co, 28 Merchants' Exchange
Theobald George J & Co, 419 California
Titcomb & Co, 205 Sac
Wadhams & Elliott, 206 Front
Wallace J J & Co, 108 Leid
Welch & Co, 109 California
Wells Charles H, 10 California
Wilkens & Co, 109 California

G. BÜLLE Y CIA., HERMOSILLO, Mex., Wholesale Groceries.

CELEDONIO ORTIZ, Hermosillo, Mexico, Wholesale Boots and Shoes.

Wm. B. Hooper & Co., 113 Maiden Lane, N. Y., Guaymas, Tucson, El Paso, San Francisco. LUMBER, SASH, DOORS SALT, ICE,

Williams, Dimond & Co, 202 Market

Shipsmiths.

Burns Isador, 20 Steuart
Christy James, 131 Berry
City Forge, William Hall manager, 216 Spear
Coleman D R, 11 Vallejo
Crockard H, 20 Mission
Kortick Frank, 31 Com
Lennon John & Co, 26 Folsom
Muir Adam, 1015 Battery
Phelps W S & Co, 13 Drumm

Shipwrights and Calkers.

Alexander R S, 223 Drumm
Allen L S & Co, 324 Front
Clark & Webster, 24 Howard
Coombs J H & Co, 22 Spear
Damon George, 250 Steuart
Hansen Christian, 13 Haggin
Kerruish E, 520 Battery
Middlemas & Boole, Pier 19, Steuart
Whelan John A, Folsom Street Wharf

Shirring Machines.

Toplitz J B (agent Heberling), 529 Clay

Shirt Manufacturers.

Apelt Charles M, 1305 Stockton
Beamish P, s e cor Market and Third
Black Howard, 126 Kearny
Caroe Th Mrs, 9 Geary
Crook E H (agent), 126 Kearny
DeMill E G, 104 Kearny
Fenn & Co, 1505 Market
Jacobs M & Son, 20 Sansome
Kelleher C Mrs, 126 Kearny
Krull E, 224 Kearny
Kusel S A, 806 Valencia
Lawton F H, 608 Market
Lemos Leon, 310 Montgomery
McPherson George W & Co, 608 Market
Morison, Hutchinson & Co, 112 Bush
Neustadter Bros, n w cor Battery and Pine
Niemann Henry, 223 Kearny
Popper L, 431 Kearny
Popper S, 233 Kearny
Reeb Elias, 539 Market
Shirek & Tonner, 20 Sutter
Silberstein S, 108 Sutter
Steele J B Mrs, 224 Mont
Stillman W A & Co, s w cor York and Twenty-fourth
Stolz & Weidenreich, 202 Bush
Weil, Leiter & Co (oriental), 521–523 Market
Woods M A Mrs, 9 Geary

Shirt Collar Manufacturers.

Brenner & Levy, 6 Battery
Seymour W H (agent), 126 Kearny

Shoe Blacking Manufacturers.

Gough John & Co, cor Potrero ave and El Dorado
Lake & Co, 645 Third

Shoe Dressing Manufacturers.

Schwabacher L, 617–621 Brannan

Shoe Findings.

Bourne R A, 108 Geary
Cahn, Nickelsburg & Co, 129 Sansome
Dolliver & Bro, 575 Market
Hall F, 34 O'Farrell
Hecht Bros & Co, 25 Sansome

L. ZECKENDORF & CO., TUCSON, A. T., AGENTS FISH BROS.' FARM, FREIGHT AND SPRING WAGONS.

STARBIRD & GOLDSTONE, DEALERS IN LUMBER, 101 Market Street, S. F.

SAFFORD, HUDSON & CO., Bankers, Tucson and Tombstone, Ariz.

Klopper Fred, 26 O'Farrell
Landis & Jacoby, 543 Market
Lewis E & Co, 27 Second
Magee & Moore, 513 Market
Mattern & Moore, 42 Geary
Nichols A C & Co, 400 Battery
Rosseter & Smith, 545 Market
Schieffer C H, 10 Post
Urbach I, 801 Montgomery
Williams Bros, 569 Market

Shoe Tacks and Nails.

Field A & Sons, 511 Market

Shoe Threads.

Barbour Brothers, 511 Market
Neville & Co, 31 and 33 Cal

Shoe Upper Manufacturers.

Bourne R A, 108 Geary
Hall F, 34 O'Farrell
Klopper Fred, 26 O'Farrell
Pfeiffer Fred, 252 Jessie

Shooting Galleries.

Herman Rudolph, Harbor View
Klein & Carr, 819 Market
Ladd C D, 529 and 821 Kearny
Winkle William, 815 Kearny

Shot Manufacturers.

Selby Smelting and Lead Works, 416 Montgomery

Show Cards.

McDowell William, 114 Dupont
Pidge D D, 9 Geary
Sanborn George W (agent Hinds, Ketcham & Co, N Y), 123 California

Show Case Manufacturers.

Ankers C, 937 Market
Dixon, Bernstein & Co, 252 Market
Faust J L & Co, 538 Cal
Furlong & Manseau, 823 Market
Miller J M & Son, 545 Cal
Proll William, 537 California
Teubner & Hoffman, 532 Cal

Silk Manufacturers.

California Silk Manufacturing Co, 585 Market
Cutter John D, 26 New Mont

Silver Plated Ware.

(See Plated Ware.)

Silver Platers.

California Electrical Works, 35 Market
Denniston E G, 653 Mission
Ekelund Eric, 9 Hardie Place
Hawkins J M, 620 Merchant
Martell John, 623 Sacramento
Particelli & Iaccheri, 8 Golden Gate ave
Rudgear & Parr, 23 Stevenson
Schaezlein R, 13 Trinity
Shepman W E, 103 Geary
Spink & Sons, 7 Fourth
Zante Daniel, 190 Jessie

Silver Ware.

Altschul, Seller & Co, 119 Battery
Andrews A, 221 Montgomery
Barrett & Sherwood, 517 Mont
Braverman Louis & Co, 119 Montgomery
Cummings' Sons, 337 Kearny
Dinkelspiel S B & Co, 313 Bush
Finck George, 1 Kearny
Jordan M, 7 Kearny
Koehler & Ritter, 120 Sutter
Levison Bros, 134 Sutter
Levy John & Co, 118 Sutter

G. BÜLLE Y CIA., HERMOSILLO, Mex., Ropa por Mayor.

CELEDONIO ORTIZ, HERMOSILLO, Mexico, MINING SUPPLIES.

Wm. B. Hooper & Co., { 113 Maiden Lane, N. Y., Guaymas, Tucson, El Paso, San Francisco. } Forwarding of Mining Supplies a Specialty.

L. ZECKENDORF & CO., TUCSON, A. T., HARDWARE AND GROCERIES.

Lundy Thomas, 7 Third
Nast, Greenzweig & Co, 533 Market
Pacific Jewelry Company, 6 Battery
Randolph & Co, 101 Mont
Schulz & Fischer, 513 Market
Shreve George C & Co, 110 Montgomery
Simons Bro & Co, 120 Sutter

Silversmiths.

Braverman Louis & Co, 119 Montgomery
Koehler & Ritter, 120 Sutter
Levison Bros, 134 Sutter
Levy John & Co, 118 Sutter
Manning William, 804 Market
Schaezlein R, 13 Trinity
Schohay A, 302½ Hayes
Schulz & Fischer, 513 Market
Vanderslice & Co, 136 Sutter

Slop Hopper Manufacturers.

Burr C H & G W, 667 Mission

Smelting Works.

Selby Smelting and Lead Co, 416 Montgomery
Pacific Mining and Reducing Co, 410 Ritch

Soap Makers.

Alta Soap Co, 109 Oregon
Bettman M, 311 Commercial
Blakeslee & Weck (agents toilet soaps), 1225 Market
Brown Richard, Channel bet Fourteenth and Fifteenth
Clark M, Nebraska nr Sixteenth
Columbia Soap Works, 26 Jessie
Commercial Soap Co, 223 Sac
Dolan Thomas, Potrero ave nr Alameda
Fischbeck H, cor Sixteenth and Nebraska
Kaufmann I J, 708 Brannan
Lavenson I & Bro, Seventh ave bet M and N, South S F
Lucy G R & Co, 123 California
Luhn Otto & Co, 119 Diamond
Morgenthau M, 108 Bush
Navy Soap Co, J L Smith manager, 34 California
New York Soap Co, Newell & Bro, 221 Davis
Palmer & Co, Nineteenth nr Noe
Peake & Fisk, 2019 Folsom, rear
Petersen Charles & Co, Juniper nr Folsom
Petersen William J, agent Union Soaps, 421 Clay
Seidel F S, San Bruno Road nr Twenty-ninth
Smith, Lucy & Co, 405 Front
Smith W H & Co, 405 Front
Standard Soap Co, 204 Sac
Stuhr A, cor Fifteenth ave and San Bruno Road

Soap Makers' Materials.

Jackson T W & Co, 304 Cal

Soap Makers' Tools.

Robbins F A, 23 Stevenson

Society Badge Manufacturers

Johnson & Schule, 5 Post
Schaezlein R, 13 Trinity

Soda Water Manufacturers.

Bay City Soda Water Co, 110 Golden Gate ave
Crystal Soda Water Co, n e cor Stockton and Union
Nonpareil Soda Water Co, 719 Bryant

Starbird & Goldstone, { Dealers in all Kinds of LUMBER. 101 Market Street, S. F.

SAFFORD, HUDSON & CO., Bankers, Tucson and Tombstone, Ariz.

Pioneer Soda Works, 1721 Market
Somps P G, 259 Clementina
Thompson George C, 1915 Mason

Solar Printing.

Craig & Mosher, 22 Kearny
Ertz & Co, 736 Market

Spar Makers.

(See Shipwrights and Calkers.)

Spices.

(See also Coffee and Spice Mills.)

Burr C C & Co, 13 Pine
Cotrel Thomas Jr (E R Durkee & Co's), 405 Front
Moore I C, 8 California

Spool Cotton.

Brown & Metzner (Chadwick's), 549 Market
Clark George A & Brother, 511 Market
Whittell George (agent Brooks'), 111 Sansome

Sporting Goods.

Strahle Jacob & Co, 533 Market
Will & Finck, 769 Market

Spring Bed Manufacturers.

Clark Truman S & Son, 21 New Montgomery
Farrar B F, 1557 Market
Nachman A, 77 New Mont
Pacific Spring and Mattress Co, 25 New Montgomery
Ridgeway C W & Co, 21 Golden Gate ave

Spring Twines.

Doyle Henry & Co, 511 Market

Stair Builders.

Drew John R, 217 Spear
Hurley D J, 134 Main
Jesse & Drew, n s Berry nr Third
Langland N P, 407 Mission
McGowan James, 223 Mission
McGuire A W, 726 Bryant
McLoughlin H, 136 Main
Sanborn A I, s w cor Mission and Fremont

Stair Builders' Stock.

Wigmore John, 129 Spear and 26 Howard

Starch.

(* Manufacturers.)

Cotrel Thomas, Jr (agent C Gilbert), 405 Front
Currier W J, 405 Front
Egerton Henry C (Duryeas'), 109 California
***Everding J & Co,** 48 Clay
Titcomb & Co (Peoria), 205 Sacramento

Stationery.

(* Importers.)

Afeld J, 805 Larkin
Arnheim S S, 8 Steuart
Ash Thomas, 1915 Bush
Bailey J H, 1513 Stockton
*Bancroft A L & Co, 721 Market
Banz John, 1326 Howard
Barkhaus F W & D, 213 Kearny
Beach Chilion, 107 Mont
Bell & Co, 639 Kearny
Berg F Mrs, 428 Grove

CELEDONIO ORTIZ, Hermosillo, Mexico, WHOLESALE GROCERIES.

G. BÜLLE Y CIA., Hermosillo, Mex., Wholesale Dry Goods.

Wm. B. Hooper & Co., {113 Maiden Lane, N. Y., Guaymas, Tucson, El Paso, San Francisco.} Financial Agents.

L. ZECKENDORF & CO., Tucson, A. T., GENERAL MERCHANDISE.

Billings, Harbourne & Co, 3 Montgomery
Blake S C, 617 Montgomery and 503 Kearny
Bloxham C, 302 Sixteenth
Bourgoin A, 206 Mont ave
Bowles James, 523 Commercial
Brunner Louis, 339 Hayes
*Buswell A & Co, 525 Clay
Byrne Frank, 224½ Fifth
*Carlisle A & Co, 221 Sansome
Carson Samuel, 120 Sutter
Coghlan D W, 926 Larkin
Coghlan John, 519 Taylor
Collon W N, 1019 Market
Conant B H, 202 Stockton
Cooper J K, 746 Market
Cooper William, 2549 Folsom
Corden Thomas J, 525 Fourth
Cornwall & Co, 1152 Market
Crabb Henry, 806 Twentieth
*Crocker H S & Co, 215 Bush
*Cunningham, Curtiss & Welch, 327 Sansome
Dawson & Ambrose, 116 Sixth
Delaveau I E, 653 Wash
*Denny Edward & Co, 418 Montgomery
Dittmann Emil, 1514 Polk
Dixon H H Mrs, 1629 Geary
Dobrzensky Rosa Mrs, 615 Larkin
***Dodge Bros**, 116 Post
Droge G F G, n w cor Mission and Sixteenth
*Dutton & Partridge, 306 Cal
Edgerly S A, 215 Montgomery
Edwards & Co, 624 Mont
Ehrlich Herman, 225 Sixth
*Evans J J, 436 California
Fairweather Julian, 542 Hayes
Fish N, 1120 Howard
Flood M, 831 Market
*Frank, Goldsmith & Co, n w cor Sutter and Sansome
*Frankenthal, Bachman & Co, s w cor California and Battery
Freund & Co, 204 Bush
*Frey William A, 107 Post
Geisendorfer Mary Mrs, 158 Second
Gerachty M, 1127 Folsom
Goldsmith J R, Polk nr Sutter
Golly J B & Co, 26 Geary
Grube Max, 306 and 438½ Third
Hallwegen Bros, 32 Turk
Harris B & Son, 213 Pine
Harris J Freeman, 408 Hayes
Harris S, 402 Fourth
Hays W K, 217 Sixth
Hobbert H T, 218 Third
*Hodge John G & Co, 314 Cal
Hofmann Joseph A, 208 Mont
Hollingsworth T C, 1519 Market
Hook Bros, 26 Sixth
Hughes Ed O & Co, 342 Sutter
Hunt James, 1738 Market
Kruger L, 2246 Mission
Lazansky H J, 307 Sixth
*Le Count Bros, 419 Mont
*Leary A J, 402 Sansome
*Leavitt S B & Co, 526 Sac
Lemmermann R, 2123 Mission
Levin L & Son, 910 Market
Lindenborn Charles S, 1332 Pacific
Magill Thomas W, 1018 Market
McInnes J H, 927 Larkin
McKay John H, 1311 Mission
McNally William, 845 Valencia
Mearns James, 1509 Powell
*Metzger Louis, 322 Sansome
Nounnan James H, 545 Hayes
O'Connor J B & Co, 23 Dupont
O'Shea Michael, 805 Market
*Payot, Upham & Co, 204 Sansome
Philan John N, s w cor Sutter and Kearny
Pieper H C & Co, 1010 Buchanan
Plato Morris, 1908 Mission
Powers C W, 1117 Folsom
Proll L, 1417 Polk
Rafferty Peter, 239 Fourth
Reed Lewis F, 335½ Third
Richardson Bros, 214 Dupont

Starbird & Goldstone, {Dealers in Red Wood Posts and Puget Sound Fencing. 101 Market Street, S. F.}

SAFFORD, HUDSON & CO., Bankers, Tucson and Tombstone, Ariz.

*Roman A, 120 Sutter
*Sadler & Co, 605 Market
***San Francisco News Co**, 413 Washington
Schumann William, n e cor West Mission and Ridley
Scott H & Co, 138 Fourth
Scott J C, 22 Third
Searles William A, 602 Montgomery
Shade W D C, s w cor Geary and Scott
Shelley John, 527 Franklin
Smith H F & Co, 225 Kearny
***Son Bros**, 300 California
***Spence A S Co**, 537 Market
Staake Ernest, 315 Third
Stanley Amelia Mrs, 4 Seventh
*Stevenson & Longwill, 603 Market
Strong G W, 2039 Mission
Sutcliffe James, 703 Van Ness ave
Taylor James, 903 Bush
Tiedemann Henry H, 1630 Eddy
Tishler George, 2½ Sixth
Tonini Brothers, 136 Montgomery ave
Twiggs D A, 408 Third
Van Ribber T C, 1305 Polk
Warren A, 306 Sixth
Welbon S, s e cor Sanchez and Jersey
Wheeler J S, 1230 Market
Wiener M H, 334 Sixth
Willy Kate Mrs, 2927 Mission
***Wood Geo M & Co**, 120 Post
Wood & Co, 1433 Polk
Wright & Chadbourne, 433 Montgomery ave
Ziegler Frank E, 521 Montgomery
Zimmerman H L, 703 Broadway
Zollver Henry, 238 Sixth

Staves.

Coos Bay Stave and Lumber Co, 33 Main

Steam Boilers.

The Babcock & Wilcox Co, Charles G Ewing manager Pacific Coast (patent water tube), 505 Mission

Steam Condensers.

Llewellyn Steam Condenser Manufacturing Co, 324 Pine

Steam Engines.

(See Iron Works; also Machinists; also Machinery.)

Steam Packing.

Hill B S, agent Asbestos Patent Fibre Co, 317 Mission

Steam Power.

Overend E Mrs, 506½ Com
Pacific Power Co, 314 Cal

Steam Pumps.

Ætna Iron Works, 217 Fremont
Fulton Iron Works, 220 Fremont
Golden State and Miners' Iron Works, 235 First
Goss & Dow, 114 Beale
Pacific Iron Works, 127 First
Risdon Iron and Locomotive Works, s e cor Beale and Howard
Thomson & Evans, 110 Beale
Union Iron Works, n e cor First and Mission

THOMSON & EVANS,
110 & 112 Beale St., San Francisco,
MANUFACTURERS OF
STEAM PUMPS
FOR ALL PURPOSES.
Double-Acting Steam Pumps for Artesian Wells a Specialty.

G. BÜLLE Y CIA., Hermosillo, Mex., Mercaderias General.

CELEDONIO ORTIZ, HERMOSILLO, MEXICO, MILL SUPPLIES.

Wm. B. Hooper & Co., {113 Maiden Lane, N.Y., Guaymas, Tucson, El Paso, San Francisco. } Issue credits available in the principal cities and towns in Sonora, Chihuahua and Arizona.

L. ZECKENDORF & CO., Tucson, A. T., MINING and MILLING SUPPLIES.

Steamship Agencies.

American Line, 436 Mont
Cunard Royal Mail, Williams, Dimond & Co agents, 202 Market
French Transatlantic Line, 5 Montgomery ave
Hamburg American Packet Co, 401 California
Inman Line, 5 Montgomery ave and 436 Montgomery
National Line, 436 Mont
North German Lloyd S S Co, C Duisenberg & Co, agents, 314 Sacramento
Red Star Line, 436 Montgomery
Royal Mail Steam Packet Co, W Lane Booker agent, 319 Cailfornia
White Star Line, 5 Mont ave and 436 Montgomery
Williams & Guion Line, 5 Mont ave

Steamship Companies.

California and Mexican Steamship Co, J Bermingham agent, 10 Market
Colorado Steam Navigation Co, n e cor Fourth and Town · end
Crescent City, R D Hume & Co agents, 405 Front
Humboldt Steamship Co, Searles & Stone agents, 22 California
Occidental and Oriental Steamship Co, n e cor Fourth and Townsend
Oregon Railway and Navigation Co, Goodall, Perkins & Co agents, 10 Market
Pacific Coast Steamship Co, Goodall, Perkins & Co agents, 10 Market
Pacific Mail Steamship Co, Williams, Dimond & Co agents, cor Brannan & First
Seattle and Tacoma, George Fritch agent, 118 Pacific

Steering Wheel Manufacturers.

Bragg Robert, 322 Main
Robinson William, 20 Steuart

Stencil Cutters.

Hoffman & Schenk, 414 Sac
Klinkner C A & Co, 320 Sansome
Mohrig Edwin, 252 Market
Oakley A D, 425 Sansome
Ridley A E & Co, 323 Front
Smart & Co, 209 Clay
Truworthy F M, 318 Front
Wood George M & Co, 120 Post

GEORGE M. WOOD & CO.
DESIGNERS,
Leading Engravers and Copper-Plate Printers,
Die Sinkers, Stencil Cutters, Stationers, and Dealers in Stencil Tools and all Materials,
120 Post Street, S. F., Cal.

Stencil and Key Tag Stock.

Wood George M & Co, 120 Post

Step Ladder Manufacturers.

Stockton E A (Novelty Wood Works), 411 Mission

Stereotypers.

Marder, Luse & Co, 528 Sacramento
Painter & Co, 510 Clay
Palmer & Rey, 529 Commercial
Winterburn & Co, 417 Clay

STARBIRD & GOLDSTONE, {Dealers in SHAKES and LATHS, 101 Market Street, S. F.

SAFFORD, HUDSON & CO., Bankers, Tucson and Tombstone, Ariz.

Stevedores.

Allen & Young, 1026 Battery
Chase & Wolff, 900 Front
Freese A C, 3 Mission
Haseltine Charles E & Co, 34 Steuart
McCann & Redmond, 19 Steuart
Menzies, Bingham & Co, 514 Battery
Sennett James & Co, 112 Halleck
Whitney George, 9 Steuart

Stock Exchanges.

Pacific Stock Exchange, 316 Montgomery
San Francisco Stock and Exchange Board, 327 Pine

Stock Yards.

Colbert J H, n e cor Hermann and West Mission
Cunniff William, 1609 Market
Grothwohl K, Tenth bet Mission and Market
Horan J D, n e cor Howard and Tenth
Lynch D, s e cor Market and Tenth
Netter Isaac, n e cor Twenty-eighth and Mission
Sweeney E & Co, Ninth nr Harrison
Washburn Henry, 781 Bryant

Stone Cutters.

(See also Marble Workers.)

Henderson Bros, Odd Fellows Cemetery
McGreil Patrick, s w cor Tenth and Harrison
McVicker & Roche, 650 Third
Sheerin Daniel, cor St Joseph's ave and Ellis
Williams Frank, 17 Eddy

Storage.

(See Warehouses.)

Stove Manufacturers.

Pacific Stove and Iron Works Co, 228 Main
Ray W S & Co, 14 Market
Savage & Sons, 135 Fremont
Spargo John, 1650 Mission
Tay George H & Co, 105 Cal

Stove Polish Manufacturers.

Kline Peter R, 409 Wash

Stoves and Tinware.

(* Importers.)

Abramson P, 939 Market
Adler D, 1009 Stockton
Bertram F, 1017 Folsom
Bohn John, 112 Seventh
Brook & Kneass, 12 Mason
Brown Charles & Son, 38 Geary
Bryan J M, 130 Third
Bucknam E H & Co, 22 Steuart
Corey Thomas, 204 Pacific
Crowley George, 230 Sixth
Culley & Foree, 1166 Market
*De la Montanya James, 216 Jackson
Douglas William, 755 Mission
Duff James, 414 Third
Elder & Dobbie, 606 Clay
Freeman & Wrin, 326 Third
*Goodrich Taylor, 256 Market
Gruman S M, 819 Market
Gysin A L, 36 Jackson
*Holbrook, Merrill & Stetson, s e cor Market and Beale
Howes H L & Co (coal oil), 869 Market
Hunter B, 1518 Polk
*Ils John G, 314 Kearny
Imhoff S G, 986 Folsom

CELEDONIO ORTIZ, Hermosillo, Mexico, GENERAL MERCHANDISE.

G. BULLE Y CIA., Hermosillo, Mex., General Merchandise.

Wm. B. Hooper & Co., { 113 Maiden Lane, N. Y., Guaymas, Tucson, El Paso, San Francisco. } *Illuminating and Lubricating Oils in every variety.*

L. ZECKENDORF & CO., Tucson, A. T., MAKE ADVANCES ON Produce, Ores, Etc.

*Jewett Sherman S & Co, 120 Battery
Judkins E H, 2101 Mission
Koch A, 813 Market
Leiser Louis, 67 Fourth
Maas Jacob, 1053 Folsom
McCarty Daniel, 931½ Market
***Montague W W & Co,** 110–118 Battery
Pander E, 32 Geary
Pendergast & Co, 115 Sixth
Porteous A, 1314 Dupont
Prag Marten, 125 Clay
Preston O J, 1241 Mission
*Ray W S & Co, 14 Market
Schuster Bros, 306 Sutter
Sekofsky Louis, 870 Folsom
Seller Bros, 422 Sacramento
Shemanski Julius, 1426½ Dupont
*Tay George H & Co, 105 Cal
Vasconcellos J J, 524 Wash
Weaver D S, 47 Third
Whigham V M, 2937 Sixteenth
White Richard, 340 Third
Williams S G, 253 Fourth
Wilson James S, 314 Hayes
Winch Walter, 512 Hayes

Straw Goods.

(See also Millinery Goods.)

Bley A, 750 Market
Butler P F, 808 Market and 31 Kearny
Haker W & Hinz, 545 Market
Held Bros & Co, 512 Market
Held & Co, 624 Market
Hinz & Landt, 16 Second
Selig & Newman, 31 Sutter
Toplitz F & Co, 571 Market

Straw Works.

Babbitt John H, 120 Fourth
Dean George A, 16 Fourth
Forrest J M, 132 Fourth
Hill William H, 753 Mission
Lapham Lorenzo 5½ Taylor
Thurston J G, 757 Howard

Stucco Works.

Kellett & McMurray, 763 Market
Schiller & Co, 18 Taylor
Zeller H, 1043 Market

Sugar Mill Machinery.

Fulton Iron Works, 220 Fremont

Sugar Manufacturers.

Hawaiian Commercial Co, 327 Market

Sugar Refineries.

American, C Adolphe Low & Co agents, 208 California
California, 327 Market

Sulphur.

Humboldt Sulphur Co, George H Perry agent, 315 Cal
Judson & Shepard, 402 Front
Pacific Sulphur Co, John Skinker agent, 115 Pine

Surgical Institutes.

National, 319 Bush

Surgical Instruments.

Folkers J H A & Bro, 118 Montgomery
Hatteroth & Russ, 321 Kearny
Will & Finck 769 Market
Schneider W H, 28 Geary

Surveying Instruments.

Kahn, Brod & Co, 335 Bush
Roach John, 429 Montgomery
Sack John C, 18 Market
Schmolz W, 420 Montgomery
Weinmann J C, 412 Com

Starbird & Goldstone, { Dealers in cargoes of Redwood Lumber 101 Market Street, S. F.

SAFFORD, HUDSON & CO., Bankers, Tucson and Tombstone, Ariz.

Surveyors.

(See Civil Engineers and Surveyors; also Lumber Surveyors; also Marine Surveyors.)

Suspender Manufacturers.

Mathes & Co 35 Second

Syrups and Cordials.

Cahen Louis & Son, 418 Sac
Jaujou E A & Co, 430 Jackson
Lyons E G & Co, 508 Jackson
McMillan Donald, 714 Front
Nonpareil Syrup Co, 719 Bryant

Tailors.

Abrams M, 919 Pacific
Altmann Jacob, 1026 Sutter
Anthony R M, 608 Mont
Attell Seymour, 55 Third
Attinger & Eging, 316 O'Farrell, rear
Baloun J L, 621 Washington
Barli R, 651 Washington
Barry James, 759½ Howard
Bastian B, 311 Sutter
Benedict & Smith, 136 Mont
Bine & Georges, 119 Sutter
Blake J, 316 Post
Block John, 648 Commercial
Bool H N, 251 Minna
Bruggeman Henry, 526 Mont
Bull James, 33 Third and 10 Montgomery
Bullock & Jones, 105 Mont
Burr & Fink, 620 Market
Cohen G, 114 Dupont
Cohen Lewis, 547 Mission
Cohn Abraham, 116 Second
Collan John, 1023 Howard
Collin Henry, 1311 Pacific
Cooper John, 24 New Mont
Corcoran D P, 106 Hayes
Curley J H & Co, 14 Mont
Dannheimer Louis, 539 Cal
Davis Isador, 404 Third
Davis M, Railroad ave nr Eighth ave, South S F
Dettmar H, 404 Brannan
Drady Thomas, 6 Third
Dreydemi Pierre, 1811 Polk
Drury William, 633 Kearny
Dunphy Luke, 2012 Polk
Duprat George, 1314 Larkin
Eichler Henry, 6 Turk
Eidenger E, 2239 Mission
Eisenberg Isidor, 107 Sutter
Elwell Frank, 315 Sutter
Evans A, 426 Hayes
Farmer H H, 36 Grove
Figel Joseph, 211 Mont
Finking Richard, 341 Kearny
Fitzpatrick & Kelly, 36½ Fourth
Florintin A, 107 Geary
Friedlander Bernhard, 761 Market
Fross B, 515 Bush
Gagan J F, 1053 Market
Geimann William, 509 Mont
Gensler J, 316 Sixth
Ghio E, 101 Montgomery ave
Gleason Thomas, 5 Post
Gordan & Bros, 202 Kearny
Gordon Robert, 803 Market
Gorevan James J, 426 Mont
Goulet I, 415 Montgomery
Gutman Joseph, 724 Howard
Hagen J J, 839 Valencia
Hand John S, 314 Kearny
Harmon E, 33 Kearny
Harris H, 1932 Fillmore
Harris Reuben, 202 Second
Harshall Gerson, 230 Third
Harshall Gustav, 58 Third
Hayden Frank, 681 Mission
Hennessy Dennis, 142 Second
Herbert E, 809 Pine
Hickey Daniel, 933 Market
Hixson J P, 140 Montgomery
Holland Daniel, 605 Howard
Holland Edward, 119 Post
Hoppe J, 637 Pacific
Hornberg A P, 443 Bush
Isaacs Solomon, 507 Jackson
Jacobs A, 417 Bush
Josselyn W C, 9 Geary

CELEDONIO ORTIZ, Hermosillo, Mexico, WHOLESALE DRY GOODS.

G. BÜLLE Y CIA., Hermosillo, Mex., Abarrotes por Mayor.

Wm. B. Hooper & Co., { 113 Maiden Lane, N. Y., Guaymas, Tucson, El Paso, San Francisco. } Proprietors of *Guaymas Mills* Guaymas, Sonora, Mexico.

L. ZECKENDORF & CO., Tucson, A. T., PAY HIGHEST PRICE FOR Hides and Wool.

Johnson Jeremiah, 406 Larkin
Kaiser William, 335 Bush
Kalisky C, 431 Montgomery
Kavanagh John, 6 New Mont
Kelly Laurence, 27 Fourth
Kenny J S, 15 Geary
Klaus John, 242 Third
Knerr S G, 1202 Market
Kruger C, 225½ Mont ave
Lachman L, 518 Pine
Lancaster J & Co, 531 Cal
Leter David, 69 Fourth
Levison Henry, 323 Montgomery and 733 Market
Levy M, 1003 Post
Lindow J, 913 Pacific
Litchfield J M & Co, 415 Mont
Lyons Charles, 1218 Market
Mahony Dennis, 1511 Polk
Mattfeldt Christopher, 238½ Ritch
Mayer Henry, 109 Sutter
McCrystle Charles, 217 Fourth
Meyer J, 430 Sixth
Meyer & Walker, 908 Market
Meyers J, 501 Kearny
Molony Patrick S, 138 Mont
Monasch J, 2005 Mission
Morris Adolph, 119 Third
Morritt William, 734 Howard
Mucha Philip, 448 Third
Myers M J, 1 Hardie Place
Nathan Charles, 32 Mont
Neeb Henry, 1228 Pacific
Nicolai & Hagman, 232 Bush
Nicoll Alexander, 816 and 818 Market
Nordwell O W, 218 Bush
Oltmann J E, 403 O'Farrell
Oppenheim S B, 413 Kearny
Oyen S C, 548 Fourth
Parker T G & Co, 418 Montgomery and 237 Kearny
Pedersen Andrew, 209 O'Farrell
Planz Henry, 525 Geary
Plege Louis, 337 Geary
Poheim Joseph, 724 Market and 203 Montgomery
Raymond Henry, 1708 Polk
Redmond Dennis, 508 Hayes
Reid John, 907½ Market
Remond E, 313 Mont ave
Reynolds G L, 638 Clay
Rhein John, 414 Sansome
Rourke John, 111 Montgomery
Sanders & Johnson, 3 New Montgomery
Schafer J F & Co, 11 Mont
Scharfenberg Adolph, 27 Stockton
Scheurer Christian, 147 Fourth
Schweinle Louis, 36 Eddy
Shaw J B, 44 Second
Shimizio Haruaki, 118 Taylor
Short M, 409 Montgomery
Short Peter, 1 Montgomery
Shwetzer J, 2929 Sixteenth
Siegel M, 1502 Stockton
Snow W H, 342 Sutter
Solomon M, 640 Mission
Solomon S, 515 Jackson
Squaglia O, 302 Mont ave
Steil Henry, 237 Bush
Straub & Husing, 317 Hayes
Sweeny Nicholas, 41 Second
Swenson J P, 204 Stevenson
Tamm August, 122 Geary
Thorson Nicolaus, 15 New Montgomery
Tobin John H, 114 Mont
Todesco Jacob, 414 O'Farrell
Trautner Bros, 505 California
Trebois F, 222 Montgomery ave
Vecci G, 118 Montgomery ave
Von Arx & Lundqvist, 14 Geary
Ward Christopher, 31 New Montgomery
Wells E & Co, 36 Montgomery
Werner J, 616½ Merchant
Westerman John, 668 Howard
Westner Adolph, 306 Post
Wichrowski A, 1603 Buchanan
Wilkie G M, 1038 Folsom
Williams Thomas S, 218 Mont
Wilson Samuel, 1304 Polk
Wilton E F, 12 Stockton
Winn Thomas, J, 4 Eddy
Wisluzil Joseph, 302 Kearny and 19 Montgomery
Wood S M, 927 Market

STARBIRD & GOLDSTONE, { Dealers in Lumber, SUGAR PINE and BUILDING MATERIALS, 101 Market Street, S. F.

SAFFORD, HUDSON & CO., Bankers, Tucson and Tombstone, Ariz.

Youngberg Adolph, 118 Geary
Zinnamon A, 36 O'Farrell
Zinns Christian, 5 Mont

Tailors' Trimmings.

Baumgarten A & Co, 7 Mont
Meyers J, 40 O'Farrell
Raas E & Co, 28 Mont
Reiss Bros & Co, 113 Sutter
Stein, Simon & Co, s e cor Market and Second

Tallow.

Clayburgh M & Co, 109 Clay
Foley F & Co, 221 Drumm
Heineberg B, 303 Battery
Kullman, Salz & Co, 106 Battery
Michelssen, Brown & Co, 308 Front
Nichols A C & Co, 402 Battery
Oppenheimer Ivan, 45 Clay
Pohl George, 51 Sacramento
Sloss Louis & Co, 310 Sansome
Sumner W B & Co, 415 Front

Tank Manufacturers.

Bodwell H H, 211 Mission
Fulda Bros, 30 Spear
Krogh F W & Co, 51 Beale
Sefrin F (San Francisco Iron Works), 203 Fremont
Tustin W I, 308 Mission
Wells, Russell & Co, s w cor Mission and Fremont
Woodin & Little, 421 Market

Tanners.

Anderson Frederick, Eleventh ave bet P and Q, South S F
Balz Bros & Finkeldey, San Bruno Road nr Twenty-fifth
Barrett & Jeorgan (morocco), Nebraska nr El Dorado
Becker C, San Bruno Road nr Twenty-eighth
Beisel & Cook, w s Pennsylvania ave nr Santa Clara
Bloch & Davidson (morocco), 223 Battery
Bloom S, Sixth nr Potrero ave
Brandt Bros, San Bruno Road nr Army
Bree H & Co, s e cor Serpentine ave and Columbia
Bren Samuel, s e cor Nineteenth and Folsom
Callahan D J (morocco), s w cor Twenty-third and Hampshire
Connihan John, cor Carolina and Santa Clara
Curtis Richard, San Bruno Road nr Twenty-eighth
Danforth E P & Co, 723 Battery
Donnelly M, s w cor Twenty-sixth and Hampshire
Duncan & Russell, s e cor Dolores and Twenty-ninth
Fitzgerald John, Serpentine ave bet York and Hampshire
Fitzpatrick J, Eleventh ave bet P and Q, South S F
Funcke & Co, Sixth ave bet Q and R, South S F
Geary Jeremiah, s w cor Sixteenth and Guerrero
Hellwig Christian (buckskin), Twenty-sixth bet Howard and Mission
Hennessey Thomas, Tenth ave bet P and Q, South S F
Humel & Mueller, Vermont nr Yolo
Kelly & Manning, Seventh ave bet M & N, South S F
Kraus S, Dolores bet Twenty-ninth and Thirtieth
Krenz E (glove calf), Hampshire bet Twenty-fourth and Twenty-fifth
Krenz Oswald, n w cor Filbert and Gough
Krentz & Getz, 209 Twenty-ninth

CELEDONIO ORTIZ, HERMOSILLO, MEXICO, WHOLESALE HARDWARE, OILS AND PAINTS.

G. BÜLLE Y CIA,, Hermosillo, Mex., Mining and Agricultural Supplies

Wm. B. Hooper & Co., { 113 Maiden Lane, N. Y., Guaymas, Tucson, El Paso, San Francisco. } Candies, Teas, Coffee, Etc.

L. ZECKENDORF & CO., Tucson, A. T., DRY GOODS, BOOTS and SHOES.

Krieg Anton, San Bruno Road nr Twenty-eighth
Kullman Salz & Co, 106 Battery
Kyne Thomas A, cor San Bruno Road and Thirty-first
Legallet D, Sixth ave bet Q and R, South San Francisco
Lynch & Driscoll, Tenth ave bet P and Q, South S F
Mathews & Brown, San Bruno Road nr Army
McAleer Frank (upper and harness leather), n w cor Twenty-sixth and Hampshire
McMahon Thomas, s w cor Seventh ave and N, South S F
Meehan John, n e cor Bernal and Serpentine ave
Miller & Holman, cor Twenty-first and San Jose ave
Patrick A B, s w cor Eighteenth and Folsom
Philipp, Hesthal & Co, 109 Battery
Riley John, cor Twenty-seventh and Howard
Rosse Peter, Army nr San Bruno Road
Schafer C (morocco), Hampshire nr Twenty-fourth
Schwartz August, s w cor Serpentine ave and Folsom
Sedgley Joseph, 533 Kearny
Sloss Louis & Co, 310 Sansome
Struven B, s w cor Howard and Twenty-sixth
Ternan Michael, cor Thirtieth and Sanchez
Williams C B, cor Church and Valley
Windt Morris, cor Twenty-sixth and San Bruno Road

Taxidermists.

Blunt W C, 813 Market
Lorquin E F, 410 Kearny
Nolte William F, 31 Turk

Tea Importers.

(See also Groceries, Wholesale.)

Bothin, Dallemand & Co, 305 Front
Castle Bros & Loupe (agents (C B) Tea), 213 Front
Coleman William T & Co, 121 Market
Folger J A & Co, 104 Cal
Hyman Bros (agents Horse Shoe Tea), 216 California
Jones & Co, 121 Market
Knocke F, 123 California
Low C Adolphe & Co, 208 Cal
Macondray & Co, 206 Sansome
McCarthy Bros & Co, 119 Front
Moore I C, 8 California
Moore L P (Japan), 8 Cal
Newton Brothers & Co, 204 California
Olcovich Bros, 10 Front
Rosenbaum Bros, 206 Front
Schilling A & Co, 122 Davis
Siegfried & Brandenstein, 210 California
Taber, Harker & Co, 108 Cal
Wellman, Peck & Co, 126 Market

Teachers—Navigation.

Holmes Frederick, 2021 Mason
McNevin Edmund, 406 Beale

Telegraph Apparatus.

California Electrical Works, 35 Market

Telegraph Companies.

American District, 222 Sansome
Bay and Coast, 222 Mont
California District, 222 Mont
Gold and Stock, 222 Sansome

STARBIRD & GOLDSTONE, { Dealers in LUMBER FOR HEADER WAGON BEDS, &c. 101 Market Street, S. F.

SAFFORD, HUDSON & CO., Bankers, Tucson and Tombstone, Ariz.

Law Telegraph and Messenger Bureau, 444 California
Western Union, 300 Mont

Telephone Apparatus.

California Electrical Works, 35 Market

Telephone Companies.

Pacific Bell Telephone Co, 222 Sansome

Ten Pin Goods and Alleys.

Strahle Jacob & Co, 533 Market

Tent Manufacturers.

Barton W H, 706 Mission
Detrick E & Co, 108–112 Market
Godfrey & Malloy, 50 Clay
Neville & Co, 31 and 33 Cal
White James F, 111 Clay

Terra Cotta Goods.

Gladding, McBean & Co, 1310 Market
Owens John B, 22 California
Stevens W E, n e cor Market and Larkin

Theatres.

Adelphi, Ned Buckley, 607 California
Baldwin, Thomas Maguire, n s Market bet Powell and Stockton
Bella Union, Patrick McAtee, 803 Kearny
Bush St, Chas E Locke, 323 Bush
California, Chas L Andrews, n s Bush bet Kearny and Dupont
Grand Opera House, Henry Rodgers agent, n s Mission nr Third
Standard, William Emerson, 324 Bush
Tivoli Garden, Kreling Bros, 28–32 Eddy
Vienna Garden, Charles Rieck, 400 Stockton
Winter Garden, Stahl & Maack, 305 Stockton

Theatrical Agents.

McCabe John H, 223 Kearny

Tile Manufacturers.

Jackson P H & Co (illuminating), 2 Cal and 231 First

Tin and Sheet Iron Workers.

Abramson P, 939 Market
Ahlbach Jacob, 231 Fourth
Ballard George, 213 Second
Blackman M J, 225 Hayes
Bohn John, 112 Seventh
Briggs George W, 525 Montgomery ave
Brook & Kneass, 12 Mason
Brown Charles & Son, 38 Geary
Bucknam E H & Co, 22 Steuart
Burgmeister August, 140 Second
Clough George, 2602 Folsom
De La Montanya James, 216 Jackson
Demers & Eisner, 331 Fourth
Duncan John M, 1136 Mission
Dyer Manley, 749 Mission
Ebert Jonas, 1417 Stockton
Elder & Dobbie, 606 Clay
Freeman & Wrin, 326 Third
Giffin John, 3006 Mission
Greninger D & Son, 542 Fourth

CELEDONIO ORTIZ, HERMOSILLO, MEXICO, DOMESTIC GOODS.

C. BÜLLE Y CIA., Hermosillo, Mex., Abastecimientos para Minas y Agricultura

Wm. B. Hooper & Co., {113 Maiden Lane, N. Y., Guaymas, Tucson, El Paso, San Francisco.} *Shipping and Commission Merchants.*

Gysin A L, 36 Jackson
Holbrook, Merrill & Stetson s e cor Market and Beale
Ils John G, 814 Kearny
Koch F, 138 Seventh
Lacy J G, 305 Eighth
Langrehr Henry C & Co, 25 Market
Lea H E, 713 Harrison
Lee John & Co, 34 Main
Little & Lawson, 603 Battery
Mayer Joseph, 145 Third
McKeown William, 511 Sixth
Mistre S, 811 Montgomery
Mocker & Newmark, 327 Tnrk
Moenning Guenther, 612 Octavia
Montague W W & Co, 110 Battery
Prag Marten, 125 Clay
Preston O J, 1241 Mission
Quinn Hugh, 1719 Mission
Ray W S & Co, 14 Market
Rustemeyer W J, 2325 Mission
Schuster Bros, 306 Sutter
Seller Bros, 422 Sacramento
Shafer Francis J, 2440 Cal
Snook G & E, 630 Sacramento
Snook W S & Son, 554 Clay
Stoutenburgh I A, 117 Wash
Sumner Joseph, 862 Mission
Tay George H & Co, 105 Cal
Vasconcellos J J, 524 Wash
Walsh Michael, 130 First
Wolf Marcus, 207 Second

Tin Can and Box Makers.

Holbrook, Merrill & Stetson s e cor Market and Beale
Montague W W & Co, 110 Battery
Seller Bros, 422 Sacramento
Tay George H & Co, 105 Cal

Tinners' Supplies.

Garlick James O, 36 California
Holbrook, Merrill & Stetson, s e cor Market and Beale
Montague W W & Co, 110–118 Battery
Tay George H & Co, 105 Cal

Tobacco and Tobacco Leaf Importers.

Adams Cyrus & Co, 417 Battery
Armer M & Co, 306 Sacramento
Bowman John S & Co, 213 Battery
Brand Herman, 304 Battery
Bremer Joseph & Co, 310 Sac
Christy & Wise n e cor Fifth and Townsend
Culp J D & Co, 16 Front
Drinkhouse J A, s w cor Battery and Sacramento
Dwyer J R & Co, 511 Sac
Eisner & Co, 228 Front
Engelbrecht, Fox & Co, 312 Front
Esberg, Bachman & Co, s e cor California and Battery
Falkenstein & Co, 300 Battery
Galleano A, 802 Montgomery
Garcia Jose A, 413 Sacramento
Gerson & London, 611 Sansome
Goslinsky E & Co, 219 Battery
Heyneman Herman & Co (P Lorillard's), 217 Front
Klopstock C & Co, 212 Front
Kohlberg M P & Co, 411 Wash
Kutner & Goldstein, 316 Sac
Levi H & Co, 109 California
Lewis Sam & Co, 24 Cal
Lewis William & Co, 30 Cal
Liebes Bros & Co, 14 and 16 Fremont
Mayrisch Bros & Co, 405 Battery
Michalitschke Bros & Co, 201 California
Ordenstein & Co, 308 Battery
Plagemann H & Co, 305 Sac
Poppe C C W & Co, 410 Sac
Rosenbaum A S & Co, 508 Washington
Rosenbaum Bros, 206 Front

L. ZECKENDORF & CO., Tucson, A. T., Headquarters for Everything.

Starbird & Goldstone, {Dealers in Albion River Mills Cargoes of Lumber to order. 101 Market Street, S. F.

SAFFORD, HUDSON & CO., Bankers, Tucson and Tombstone, Ariz.

Rosenbaum I S & Co, 29 Market
Rosenshine M & Bro, 604 Front
Sanderson & Horn, 329 Front
Schoenfeld Jonas, 423 Jackson
Shaeffer J W & Co, 321 Sac
Sideman, Lachman & Co, 209 Battery
Wertheimer L & E, 300 Front
Wertheimer M & Bro, 518 Front

Tobacco Manufacturers.

Baumgartner V & Co (smoking), 232 Fourteenth
Heerdink & Co, 429 Valencia
Seal Rock Tobacco Co, 225 California

Tobacco—Retail.

(See Cigars and Tobacco.)

Tool Makers.

Andrews Joshua (edge), 423 Jones
Bauer Bros, 635 Kearny
Darr Henry, 42 Spear
Doble A (cast steel), 13 Fremont
Harris James & Co (glovers'), 308 Mission
Kuhling A, 549 Fifth
Robbins F A (canners' and soap makers'), 23 Stevenson
San Francisco Tool Co, 21 Stevenson
Weichhart John, 143 Beale

Toys.

* Importers.

(See also Fancy Goods.)

Bacquie E, 218 Sixth
Banz John, 1326 Howard
Boch Theodore Mrs, 2117 Fillmore
Byrne Frank, 224½ Fifth
Davis Bros, 718 Market and 419 Kearny
*Davis Bros, Toklas & Co, 10 Sutter
***Feigenbaum & Co**, 120 Sansome
Flavin M J, s e cor Kearny and Commercial
Frankenthal, Bachman & Co, s w cor Battery and California
Fuchs Robert, 1415 Stockton
Grube Max, 306 & 438½ Third
*Joseph Nathan & Co, 641 Clay
Keogh T B, 1155 Folsom
Loomis George, 720 Kearny
Mearns James, 1500 Powell
Messersmith J L, 2501 Mission
Pasquale B, 642 Washington and 967 Howard
Reed Lewis F, 335½ Third
*Sadler & Co, 605 Market
***Son Bros**, 300 California
***Spence A S Co**, 537 Market
*Stevenson & Longwill, 603 Market
Tishler George, 2½ Sixth
Vasselin H, 146 Seventh

Tripe Dealers.

Allari Joseph, Cal Market
Artigues E & Co, San Francisco Market
Bayle John, California Market
Larroche F, San Francisco Market

Trunk Makers.

Behrendt H & Co, 107 Sansome
Fechheimer & Steele, 109 Battery
Hyland Joseph B, 101 Mont
Martin D S & Co, 234 Bush, 2 Post and 622 Market
Norgrove John, 12 Geary
Smith James K & Co, 961 Mission
Wilson C H, 628 Market

CELEDONIO ORTIZ, Hermosillo, Mexico, Wholesale Boots and Shoes.

G. BÜLLE Y CIA., HERMOSILLO, Mex., Wholesale Groceries.

Wm. B. Hooper & Co., { 113 Maiden Lane, N. Y., Guaymas, Tucson, El Paso, San Francisco. } LUMBER, SASH, DOORS SALT, ICE.

Truss Manufacturers.

Beeman William, 32 O'Farrell
Dieterich C, 406 Twentieth
Folkers J H A & Bro, 118 Montgomery
Horne W J (elastic), 702 Market
I X L Elastic Truss Co, 646 Market
Koehler August, 507 Kearny
Magnetic Elastic Truss and Belt Co, Pierce & Son, 704 Sacramento
Pacific Electric Co, 330 Sutter

Tug Boat Companies.

California Tug Boat Co, 106 Steuart
Freese A C, 3 Mission
Goodall, Perkins & Co, 10 Market
Spring Dale Water Co, 271 East

Tunnel Companies.

Sutro Tunnel Co, 320 Sansome

Twines.

Armes & Dallum, 230 Front
Bonestell, Allen & Co, 413 Sansome
Detrick E & Co, 112 Market
Doyle Henry & Co, 511 Market
Hanna J & P N, 310 Davis
Harrison & Dickson, 210 Sac
Kedon M & Co, 120 Clay
Neville & Co, 31 and 33 Cal

Type Founders.

Miller & Richard, Palmer & Rey agents, 529 Com
Pacific Type Foundry, 528 Sac
Painter & Co, 510 Clay
Tatum & Bowen (agents Johnson type), 12 California

Type-writing Machines.

Marsh Andrew J, 502 Wash

Umbrella Makers.

Alsop John S, 341 Bush
Barr J D, 323 Bush
Caronte Joseph, 138 Post
Ghisla S, 1306 Stockton
Krueger S, 121 Sixth
Yeager T T, 3 Dupont

Undertakers.

Cowen & Porter, 112 Geary
Craig & Kremple, 22 Mint ave
Dierks Theodore, 957 Mission
Flanagan & Gallagher, 20 Fifth
Golden Thomas, 1248 Market
Gray N & Co, 641 Sacramento
Mallady William J, 733 Mission
Massey Atkins, 651 Sacramento
McGinn James, 863 Market
McMenomy James, 1057 Mission
O'Connor & Sheehy, 767 Mission
Petersen, Hartmann & Co, 766 Mission

Undertakers' Supplies.

Pacific Manufacturing Co, 629 Mission

Underwriters.

Bacon J S (Boston and Philadelphia), 318 California
Balzer Henry & Co (Bremen), 209 Sansome
Board of Fire Underwriters (S F), 216 Sansome
Bureau Veritas, 22 California
California Underwriters' Association, 312 California
Chevassus Edward (French), 205 Sansome

L. ZECKENDORF & CO., TUCSON, A. T., AGENTS FISH BROS.' FARM, FREIGHT AND SPRING WAGONS.

STARBIRD & GOLDSTONE, { DEALERS IN LUMBER, 101 Market Street, S. F.

SAFFORD, HUDSON & CO., Bankers, Tucson and Tombstone, Ariz.

De Fremery James (Amsterdam), 410 Battery
Eldridge Oliver, (New York), 318 California
Falkner, Bell & Co (London Lloyds), 428 California
Hellmann Bros & Co (Hamburg), 525 Front
Muecke, Vietor & Co (Germanic Lloyds), 435 Cal
Thomas Eugene (Bordeaux), 617 Sansome
Touchard Gustave (Havre and Marseilles), 416 California

Upholsterers.

Andrus George W, 1920½ Howard
Aubry Francis O, 2609 Mission
Bartels H, 106 Ninth
Bauer W, 1517 California
Baum G, 871 Market
Bick Robert, 211 Ellis
Bower S M, 1520 Polk
California Furniture Manufacturing Co, 220 Bush
Dillon William, 934 Folsom
Dunlap Albert, 1520½ Dupont
Everts J J, 1628 Mission
Frank Henry, 212 Commercial
Gibson George B, 1511 Market
Hertweck C F, 903 Larkin
Hufschmidt Frederick, 325 Pine
Jansen Alexander, 48–54 Second
Koehler Charles, 229 Ellis
Levy L, 1213 Fillmore
Levy Leopold, 2122 Fillmore
Lipman Charles W, 1607 Geary
Livingston Isaac, 902 Larkin
Mantz Frederick C, 1637 Polk
Margloff John, 1807 Powell
McAlister A, 134 Hayes
McAlister Thomas, 928 Larkin
Nichols John B & Co, 431 Turk
Perkowitz G, 4 Golden Gate ave
Perrin Gustave & Co, 1161 Market
Plum Charles M & Co, 641 Market
Reed Charles, 106 Eleventh
Reppey J W, 1810 Polk
Roberts A H, 637 Howard
Roehnert Fred, 31 Second
Sanders John, 421 Jones
Schwind H H, 703 Hyde
Stemmler F R, 1713 Market
Stieglitz & Delatour, 109½ Langton
Straub Frederick, 1909 Mission
Sullivan P J, 1000 Sutter
Sundell F, 1213 Pacific
Vaupel H J E, 2121 Mission
Voss H A, 804 Larkin
Walcom George, 107 Stockton
Wedemeyer C A, 404½ Geary
Windel H & Co, 310 Stockton
Wolff Abraham, 2006 Polk
Wyman G, 1317 Mission

ALEX. JANSEN,
Manufacturer and Wholesale Dealer in
UPHOLSTERY, BEDDING
Feathers and Frames,
Nos. 48-54 SECOND STREET,
San Francisco, Cal.

Upholsterers' Tacks.

Field A & Sons, 511 Market

Upholstery Goods.

Baldwin Fred A, 640 Market
Baum G, 871 Market
Behlow William, 31 Post
Berson & Son, 26 Post
Burnham James W & Co, 618 Market
California Furniture Manufacturing Co, 220 Bush
Chadbourne F S & Co, 735 Market
Edwards Frank G, 630 Clay
Frederick Joseph & Co, 649 Market

CELEDONIO ORTIZ, HERMOSILLO, Mexico, MINING SUPPLIES.

G. BÜLLE Y CIA., HERMOSILLO, Mex., Ropa por Mayor.

Wm. B. Hooper & Co., { 113 Maiden Lane, N. Y., Guaymas, Tucson, El Paso, San Francisco. } Forwarding of Mining Supplies a Specialty.

L. ZECKENDORF & CO., TUCSON, A. T., HARDWARE AND GROCERIES.

Fromm & Schaefer (trimmings), 543 Market
Gullixson Henry F & Co, 630 Market
Hall, Curtis & Co, 230 Bush
Hardie and Darling, 727 Market
Hartshorn & McPhun, 861 Market
Heney William J & Co, 16 Ellis
Heynemann H & Co, 5 Sansome
Hufschmidt Frederick, 325 Pine
Indianapolis Chair Manufacturing Co, 160 New Montgomery
Jansen Alexander, 48–54 Second
Kemp John H, 652 Market
Keogh John, 73 New Mont
Lachman M & Co, 31 Post
Marwedel E H, 541 Market
Pacific Spring and Mattress Co, 25 New Montgomery
Plum Charles M & Co, 641 Market
Raye A P & Co, 739 Market
Schlueter & Volberg, 709 Market
Shaber J A, 707 Market
Sloane W & J & Co, 525 Market
Walcom George, 107 Stockton
Walter D N & E & Co, n w cor Battery and Market

Varnish.

(* Manufacturers.)

(See also Paints, Oils, and Glass.)

Allyne & White, 114 Front
Ammerup G, 1220 Market
Bass T J & Co, 27 Dupont
Burt & Bentley, 206 Market
Dietz A C & Co, 9 Front
Doerrer W G, 1744 Market
***Hueter Bros & Co** (S F Pioneer Varnish Works), 601 Market
Kelly James R & Co, 221 Market
***Whittier, Fuller & Co,** 21 Front

Vases.

Gladding, McBean & Co, 1310 Market
Owens John B, 22 California

Veneers and Cabinet Woods.

Wigmore John, 129 Spear and 26 Howard

Veterinary Surgeons.

Bonis P, s w cor Mint ave and Jessie
Carpenter W H, 966 Howard
Casewell John, 2414 California
Cutler W F, 1324 Market
De Labrousse A, 1125 Market
De Tavel A, 811 Howard
Lewis Thomas, 1613 Market
Miller E L, 1325 Mission
Obrock J D, 1523 Howard
Rossi D P, n e cor Dupont and Montgomery ave

Vinegar Manufacturers.

Cutting Packing Co, 17 Main
Fisher J H, 509 Commercial
King, Morse & Co, n w cor Broadway and Sansome
Pacific Vinegar Works, John L Koster manager, 323 Front
Robinson C A, 15 Van Ness ave
Schammel, Reynolds & Co, 120 Front
Wangenheim Sol & Co, 118 Davis

Violin and Violincello Manufacturers.

Urban Joseph, 509 Kearny

Starbird & Goldstone, { Dealers in all Kinds of LUMBER. 101 Market Street, S. F.

SAFFORD, HUDSON & CO., Bankers, Tucson and Tombstone, Ariz.

Wagon Importers.

Baker & Hamilton, n w cor Pine and Davis
Davis George A, 327 Market
Eastman T S, n w cor Mission and New Montgomery
Frank Bros, 319 Market
Gallagher Bernard, 216 Mission
Hawley David N, 119 Market
Hawley Marcus C & Co, 301–309 Market
Linforth, Rice & Co, 323 Market
Sanborn A W & Co, 24 Beale
Studebaker Bros Manufacturing Co, office 31 Market
Willey O F & Co, 427 Mont

Wagon Makers.

(See Carriage and Wagon Makers; also Carriagesmiths.)

Wagon Stock.

(See Carriage and Wagon Materials.)

Warehouses.

Bailey Thomas & Co (wool), 601 Brannan
Battery Street Free, Bode & Searle, s w cor Battery and Filbert
Bay, T F Carvell, s w cor Sansome and Lombard
Beale Street, McHugh & Pirrie, cor Beale and Bryant
Broadway U S Bonded, Edward Danforth, 723 Battery
Christy & Wise (wool), n e cor Fifth and Townsend
Continental, Thomas P H Whitelaw, foot of Second
Cowell's Battery Street Free, Lewis P Sage, n e cor Battery and Union
Cunningham's, J W Cox & Co, n w cor Front and Green
Eagle, N R Lowell, 17 Davis
Eureka Grain, Seth Clisby, cor Chestnut and Montgomery
Flint's, Flint, Bixby & Co, s w cor Battery and Greenwich
Front Street, Gower & Gilman, s w cor Broadway and Front
Gibbs' U S Bonded, John O Strauch, s w cor Front and Vallejo
Greenwich Dock U S Bonded, Bode & Searle, Battery nr Lombard
Hathaway's Free and Bonded, E V Hathaway, 410 Spear
Hooper's South End, John Jennings, cor Japan and Townsend
Humboldt Wharf, J W Cox & Co, 331 Spear
Ingersoll George S, 1101 Battery
King Street Grain, Bangs, Walkington & Co, n s King bet Fourth and Fifth
Knox John F (wool), 426 Townsend
Lardner & Lee (wool), 440 Townsend
Lombard, T F Carvell, s w cor Sansome and Lombard
Mission Bay Grain, Bangs, Walkington, & Co, Long Bridge bet Third and Fourth
Mission Rock Dock and Warehouse, office 318 California
Mott J H & Co (furniture), 647 Market
North Point Dock Free, J W Cox & Co, foot Sansome
North Point Dock Grain, J V Lavery, s w cor Sansome and Chestnut
North Point U S Bonded, Robert Zeile, n w cor Sansome and Lombard
Occidental Grain, William M Starr, cor First and Townsend

CELEDONIO ORTIZ, Hermosillo, Mexico, WHOLESALE GROCERIES.

G. BÜLLE Y CIA., Hermosillo, Mex., Wholesale Dry Goods.

Wm. B. Hooper & Co., { 113 Maiden Lane, N. Y., Guaymas, Tucson, El Paso, San Francisco. } Financial Agents.

L. ZECKENDORF & CO., Tucson, A. T., GENERAL MERCHANDISE.

Occidental Wool, Ball & Julian, Townsend bet Fifth and Sixth
Oriental U S Bonded, George C Bode, s s Brannan nr First
Pacific Free, Gower & Gilman, n w cor Broadway and Front
Pacific U S Bonded, Gower & Gilman, n e cor Broadway and Battery
Pioneer, Carr & Co, s w cor Battery and Filbert
Sage's Union St Oil, Lewis P Sage, n e cor Battery and Union
South Point Grain, Bangs, Walkington & Co, s s Berry nr Fourth
Special Internal Revenue Bonded No 1, Bode & Danforth, n w cor Battery and Filbert
Union, Scholle & Lankershim, n w cor Union and Battery
Vallejo Street U S Bonded, John O Strauch, s w cor Front and Vallejo
Whitney & Webster (wool), 450 Townsend
Windel H & Co (furniture), 310 Stockton
Wool Agency, Falkner, Bell & Co, n w cor Townsend and Sixth

Washers.

Dieffenbacher & Wihl (vulcanized fiber), 318 Front

Washing Machine Manufacturers.

Pursell M, 431 Fourth

Washir Powder Manufacturers.

(See also Soap Makers.)

Brown Richard (Grand), Channel bet Fourteenth and Fifteeth

Watch Case Makers.

Croce & Marchand, 622 Clay
Falco A, 614 Merchant
Giannini P A, 109 Mont
Smith Francois, 417 Bush

Watch Chain Makers.

(See also Jewelry Manufacturers.)

Chariot J, 325½ Bush

Watch Importers.

Andrews A, 221 Montgomery
Barrett & Sherwood, 517 Montgomery
Braverman Louis & Co, 119 Montgomery
Dinkelspiel S B Co, 313 Bush
Eisenberg A, 206 Kearny
Giannini P A, 109 Montgomery
Levison Bros, 134 Sutter
Levy John & Co, 118 Sutter
Lichtenstein B & Co, 126 Kearny
Lundy Thomas, 7 Third
Nast, Greenzweig & Co, 533 Market
Pacific Jewelry Company, 6 Battery
Phelps & Miller, 120 Sutter
Randolph & Co, 101 Mont
Shreve George C & Co, 110 Montgomery
Spence A S Co, 537 Market
Simons Bro & Co, 120 Sutter
Thompson L, 139 Montgomery
Titcomb A C & Co, 24 Post
Vanderslice & Co, 136 Sutter
Wolf Joseph, 120 Sutter
Wunsch M & Co, 111 Sutter
Zacharias L & Co, 210 Kearny

Starbird & Goldstone, { Dealers in Red Wood Posts and Puget Sound Fencing. 101 Market Street, S. F.

SAFFORD, HUDSON & CO., Bankers, Tucson and Tombstone, Ariz.

Watchmakers and Jewelers.

Abrahams Lewis, 13 Kearny
Ahrens Christian, 616 Wash
Andrews A, 221 Montgomery
Arnheim W S, 8 Steuart
Attel Marx, 255 Third
Aufrichtig M, 116 Sixth
Badgley E F, 205 Montgomery
Bailey L H Jr, 1100 Market
Barrett A, 42 Fourth
Barrett & Sherwood, 517 Mont
Battersby James, 13 Third
Bernstein Louis, 900 Market
Bescheinen Bros, 613 Kearny
Bodectel W C, 222 O'Farrell
Braverman Louis & Co, 119 Montgomery
Brücklmaier Charles, 19 Fourth
Callender H A, 10 Stockton
Carmatz Adolph, 527 Sansome
Charmak H & Co, 84 Market
Cohen Alfred, 225 Sixth
Cohn A, 124½ Sixth
Cornelius F O, 300 Fourth
Cummings' Sons, 327 Kearny
Davis C & Co, 344 Third
Douglass W B, 120 Sutter
Eisner & Pape, 623 Kearny
Feintuch M, 240 Kearny
Finck George, 1 Kearny
Fininger H L, 126 Kearny
Franklin N J, 1106 Market
Gibbon E F, 625 Kearny
Glickman David, 2104 Fillmore
Gobbee E, 535 Folsom
Golly Ambroise, 301 Mont ave
Gottschalk C H, 507 California
Gruner Frank, 725 Washington
Hall T D, 37 Sixth
Hammond William, 4 Sixth
Heizman John, 408 Commercial
Herbst Justus, 134 Second
Heringhi L, 38 Sixth
Hobbert H T, 218 Third
Hofleng Frederick, 5 Third
Houriet W T, 110 Seventh
House William E, 910 Market
Huguenin J C, 700 Market
Hyman N J, 307 Kearny
Isson S & R, 403 Pacific
Jaccard D H, 436½ Hayes
Jonas I A, 128 Pacific
Jordan George, 433 Mont
Jordan M, 7 Kearny
Kling O W, 215 Jackson
Laird D W, 27 Post
Lalande A, 420 Sutter
Lamb Charles, 1252 Market
Levy David L, 39 Third
Levy John & Co, 118 Sutter
Lewis H M, 655 Clay
Lichtenberg Charles B, 644 Washington
Lundy Thomas, 7 Third
Manning William, 804 Market
Marks Frederick, s w cor Pacific and Kearny
Mathieu G & Son, 22 Stockton
Mayers Robert, 621 Market
Miller C A, 406 Fourth
Millzner L, 422 Kearny
Mund R A, 9 Geary
Mund William, 103 Stockton
Musgrave T, 295 Sixteenth
Myer Abraham W, 1014 Market
Myers H & Son, 734 Market and 227 and 333 Kearny
Ohm Charles H, 773 Market
Ohm Edward F, 604 Merchant
Osterloh Adolph, 61 Third
Pembroke S J, 212 O'Farrell
Pitts J, 992 Folsom
Porep Louis, 28 Third
Proll L, 1417 Polk
Purdy Sol F, 16 Fourth
Rahwyler A, 631 Kearny
Randolph & Co, 101 Mont
Rapp Adolph, 9 Geary
Reis S, 209 Montgomery ave
Ricotti Augustine, 1027 Kearny
Ritter A, 303 Kearny
Rosenberg Morris, 100½ Third
Saloman Gustav, 1216 Polk
Samuel Joseph, 327 Fifth
Schwartze K G, 524 Battery
Seamans J M, 109 Mont
Serighelli S, 219 Mont ave

CELEDONIO ORTIZ, HERMOSILLO, MEXICO, MILL SUPPLIES.

G. BÜLLE Y CIA., Hermosillo, Mex., Mercaderias General.

Wm. B. Hooper & Co., {113 Maiden Lane, N.Y., Guaymas, Tucson, El Paso, San Francisco.} Issue credits available in the principal cities and towns in **Sonora, Chihuahua and Arizona.**

L. ZECKENDORF & CO., Tucson, A. T., MINING and MILLING SUPPLIES.

Shreve Geo C & Co, 110 Mont
Simmons S, 519 Kearny
Skerrett Daniel, 126 Second
Smith George F, 122 Fourth
Sornin A, 343 Kearny
Spiro M & Co, 18 Kearny
Steinmetz Charles H, 109 Mont
Stewart Frank, 2940 Sixteenth
Straus A, 207 Montgomery
Studley B W, 24 Post
Svilovich Antonio, 502 Third
Thompson H A, 201 Kearny
Traube H, s w cor Kearny and Clay
Tucker J W & Co, 131 Kearny
Vanderslice & Co, 136 Sutter
Wagner F, 223 Kearny
Wallmann & Brother, 212 Mont
Weber Eugene R, 1266 Market
West R B, 407 Kearny
Wetherell W, 211 Kearny
Young James, 57 Second
Zacharias L & Co, 210 Kearny
Zacharias M & Co, 308 Kearny

Watchmakers' Tools and Materials.

Caire Justinian, 523 Market
Dinkelspiel & Nordmann, 120 Sutter
Levison Bros, 134 Sutter
Wolff & Kelley, 120 Sutter

Water Closet Manufacturers.

Milne & Gants, 119 Dupont
Smith William, 21 Mont ave

Water Companies.

Lake Pleasanton, 418 Cal
Lake Tahoe and S F Water Works, 808 Montgomery
Santa Cruz, 314 California
Spring Valley Water Works, 516 California
Warren & Tuttle (artesian), 212 Ninth

Water for Shipping.

Goodall, Perkins & Co, 10 Market
Spring Dale Water Co, 271 East

Water Pipe.

(See also Hydraulic Pipe.)

Allen W R & Co, 327 Market
Dunham, Carrigan & Co, 107 Front
Garratt W T, n w cor Fremont and Natoma
Gladding, McBean & Co, 1310 Market
Huntington, Hopkins & Co, junction Market and Bush
Jewett A M & Co (wooden), Berry nr Third
Montague W W & Co, 110 Battery
Prior James K, 1128 Market
Risdon Iron and Locomotive Works, s e cor Beale and Howard
Selby Thomas H & Co, 116 California
Smith Francis & Co (sheet iron), 130 Beale
Tay George H & Co, 105 Cal

Water Tanks.

(See Tanks.)

Weather Strips.

Bradstreet J R, 641 Mission
Burr C H & G W, 667 Mission

Weights and Measures.

Fairbanks & Hutchinson, 401 Market
Hawley David N, 119 Market

STARBIRD & GOLDSTONE, {Dealers in SHAKES and LATHS 101 Market Street, S. F.}

SAFFORD, HUDSON & CO., Bankers, Tucson and Tombstone, Ariz.

MacEwen Alexander W H (agent American Metric Bureau), 108 Leidesdorff

Wharf Builders.

Boobar E C, 14 Howard
Graves O F, 14 Howard
Pacific Bridge Co, 4 California
Richardson W L, 14 Howard
San Francisco Bridge Co, 10 California
Thomson Thomas, 1 Mission

Wheelwrights.

(See Carriage and Wagon Makers; also Carriagesmiths.)

Whip Manufacturers.

Davis W, 410 Market
Fay Michael, n w cor Twenty-sixth and Mission
Johnson J C & Co, 12 Pine
Keyston Bros, 2629 Mission
Main & Winchester, 214 Battery
Stone R, 422 Battery

White Lead Manufacturers.

Pacific Oil and Lead Works, 202 California
Scofield & Tevis, 120 Front
Whittier, Fuller & Co, 21 Front

White Oak Timber and Plank.

Wigmore John, 129 Spear and 26 Howard

Whiteners.

Buch W H, 1319½ Larkin
Cahill J L, 209 Post
De Mulford J M, 1060 Howard
Donovan J J, 6 Potter
Dunham Henry, 345 Third
Eisner H, 212 Fifteenth
Garfield J Q, 807 Market
Harrold J W, 629 Nineteenth
Hartmann Edward, 1149 Mission
Higgins M, 23 Rausch
Hovey George H, 1866½ Stevenson
Jackson W, 2 Dale Place
Jennings F A, 23 Fifth
Kedian P, 610 Nineteenth
King & Cahill, 1104 Howard
Lem John R, 1424 Geary
McCauley T L, 172 Clementina
McDowell George, 803 Folsom
Murphy J R & Co, 704 Valencia
Page & Barnes, s w cor Bush and Dupont
Pelletier L, n e cor Minna and Lafayette
Sampson J B, 1810 Polk
Sellers James C, 14 Stockton
Skiff Oscar, 2539 Howard
Spanton James, 1214 Polk
Trade P, 1431 Valencia
Walsh William D, 8 Elliot Park
White H & Co, 21 Dupont
White L & Co, 1101 Powell

Wig Makers.

Bacher E Mrs, 404 Kearny
Brougham & Puyoou, 631 Kearny
Deler J, 12 Kearny
Dissat Anton, 511 Kearny
Garrissere F, 113 Dupont
Goldstein & Cohn, 722 and 749 Market
Hauptli L, 411 Sutter
Hays F, 10 Stockton
Meinberg M R Mrs, 340 Sutter
Monks Samuel, 111 Stockton
Rosenberg Charles, 1101 Howard
Spitz Bertha Mrs, 328 Kearny
Strozynski Stanislas, 22 Powell
Wanek Edward, 629 Market

Willow Ware.

(See Basket Makers; also Wooden and Willow Ware.)

CELEDONIO ORTIZ, Hermosillo, Mexico, GENERAL MERCHANDISE.

G. BULLE Y CIA., Hermosillo, Mex., General Merchandise.

Wm. B. Hooper & Co., { 113 Maiden Lane, N. Y., Guaymas, Tucson, El Paso, San Francisco. } *Illuminating and Lubricating Oils in every variety.*

L. ZECKENDORF & CO., Tucson, A. T., MAKE ADVANCES ON Produce, Ores, Etc.

Willow Workers.

(See Basket Makers.)

Windmills.

Bodwell H H, 211 Mission
Goldsmith D E (iron turbine), 425 Sansome
Gregory H P & Co, 2 Cal
Jackson & Truman, 625–631 Sixth
Krogh F W & Co, 51 Beale
Linforth, Rice & Co, 323 Market
Tustin W I, 308 Mission
Woodin & Little, 421 Market

Window Glass.

(See Paints, Oils, and Glass.)

Window Shades.

(See also Furniture Dealers.)

Clark Geo W & Co, 645 Market
Gaskin Edward M, 108½ Jessie
Gumpertz Jacob, 328 Sutter
Hall, Curtis & Co, 230 Bush
Hartshorn & McPhun, 861 Market
Marwedel E H, 541 Market
Shirek & Co, 1121 Stockton
Walter D N & E & Co, n w cor Battery and Market
Wohlke F W (rustic), 413 Mission
Wolf F C, 1232 Stockton

Wines.

(See Liquors; also Native Wines.)

Wire Goods.

(See also Wire Workers.)

California Wire Works, 6 California
Roebling's John A Sons Co, S V Mooney manager, 14 Drumm

Wire Manufacturers.

California Wire Works, 6 California
Roebling's John A Sons Co, S V Mooney manager, 14 Drumm

Wire Rope.

California Wire Works, 6 California
Kruse & Euler, agents R S Newall & Co's English wire rope, 209 Front
Roebling's John A Sons Co, S V Mooney manager, 14 Drumm

Wire Workers.

California Wire Works, 6 California
Doherty C E, 732 Mission
Fuhrmann A M, 751 Mission
Gruenhagen C H, 669 Mission
Nosacek Josef, 40 Jessie
Wall Edward, 1224 Howard

Wood.

(See also Wood and Coal.)

Alexander James, 111 Berry
California Kindle and Fire Wood Co, 14½ Mont ave
Davis Llewellyn (kindling), 483 Brannan
Dilges Jacob, s s Berry bet Third and Fourth
Henry Joseph, n e cor Green and Front
Hunt George H & Co, 209 Sansome
Marchant Joseph, s e cor Front and Union
Pidancet S, s e cor Front and Union
Terkelson L & Bro, s e cor Fourth and Channel

Starbird & Goldstone, { Dealers in cargoes of Redwood Lumber 101 Market Street, S. F.

SAFFORD, HUDSON & CO., Bankers, Tucson and Tombstone, Ariz.

Wood and Coal.

Agnew William C, 930 Howard
Ahern James, 1113 Bryant
Aigeltinger L & Co, s w cor Sutter and Laguna
Alexander James, 111 Berry
Alldack Joseph, s w cor Bush and Devisadero
Anderson & Bros, 347 Brannan
Arnold Joseph, 333 Third
Asmussen George, s w cor Twentieth and Shotwell
Badaracco Louis, 1511 Cal
Bailey Henry, 128 O'Farrell
Behrmann I C, 838 Harrison
Belando P & Co, 1210 Powell
Bozzo E & Co, 739 Vallejo
Brandt Otto, 1033 Valencia
Brannan Thomas, 1161 Howard
Brierly John, s e cor Alameda and Seventeenth
Brizzolara & Roccatagliata, 1015 Washington
Brommer Henry, 806 Buchanan
Bruns Nicholas, 617 Davis
Bullerdieck & Mertz, 1632 Mission
Burnham G M, 1518 Market
Byrne N, 407 Fifth
Byrne & Ivers, 133 Turk
Calnan & Donegan, 1023 Harrison
Carroll John, 238 Eleventh
Cavanagh P, 1505 California
Cereghino B, 430 Pacific
Clark Michael, 1539 Howard
Cole N V, 662 Mission
Coli A & Co, 907 Washington
Connelly Martin, 1082 Howard
Connor James, 111 Shipley
Corning & Co, 11 Taylor
Cunningham John, 124 Twenty-fourth
Deutsch J M, s e cor Mission and Powell ave
Deverill R, 342 Union
Dezirello Domenico, 1817 Union
Dougherty Daniel, 1321 Minna
Drake George W, Front bet Green and Union
Drummond & Lemont, 435 Valencia
Duggan Timothy, 1019 Clay
Dunne & Blucher, 1219 Powell
Eaton I F & Son, 103 Berry and 717 Valencia
Farnham J G, 1436 Valencia
Farnum C A, 312 Golden Gate ave
Farrell Michael, 534 Fulton
Fernau E, 438 Minna
Firetto G B, 515 Pacific
Firth Joseph B, 625 Howard
Flanagan L G, n e cor Folsom and Eighteenth
Flynn Hugh, 858 Howard
Flynn John, 1115 Mission
Fox & Duley, 1713 Mission
Franchi A, 1503 Fillmore
Gaerdes Herman, s w cor Bush and Pierce
Gallagher Charles, Eighteenth nr Noe
Gateley Patrick, 1517 B'dw'y
Gatto Antonio, 2738 California
Gatto Michael & Co, 2124 Larkin
Gawthorne & Maguire, 22 Montgomery ave
Gilfeather Thomas, 415½ Fifth
Gitner F, 1411 Octavia
Ginochio Pietro, 629 Lombard
Giovanni Daniel, 808 Pacific
Giovannini F, s w cor Kearny and Broadway
Goetz B, 514 Union
Gordon J S G, 429 Powell
Granfield & Hynes, 1040 Howard
Green & McCullough, 1113 Folsom
Greene H P, 504 Jones
Grondona Stephen L & Co, 2012 Mason
Guerin John, 412 O'Farrell
Guinasso L C & Co, 506 Green
Hafar John, 715 Harrison
Hagan James, 429 Third
Hamerton J W, 53 West Mission
Handley D L, 1704 Eddy
Hanna G, 859 Harrison

CELEDONIO ORTIZ, Hermosillo, Mexico, WHOLESALE DRY GOODS.

G. BÜLLE Y CIA., Hermosillo, Mex., Abarrotes por Mayor.

Wm. B. Hooper & Co., { 113 Maiden Lane, N. Y., Guaymas, Tucson, El Paso, San Francisco. } Proprietors of *Guaymas Mills* Guaymas, Sonora, Mexico.

L. ZECKENDORF & CO., Tucson, A. T., PAY HIGHEST PRICE FOR Hides and Wool.

Hansen P, cor Railroad and Seventh aves
Hanson J, 127 Ninth
Hardiman & Tierney, 710 Brannan
Harms Hermann, 503 Brannan
Harrington Jeremiah, 49 Everett
Haworth James, 421 Hayes
Hayessen W J, 52½ Brady
Healey C S, Mission nr Twenty-ninth
Hefron Joseph, 330 Sixth
Henderson John, 117 O'Farrell
Herlihy Richard, 1202 B'dw'y
Heywood Mark, 716 Folsom
Hoey Owen, n e cor Twenty-fourth and Harrison
Hogan C W, n w cor Twenty-third and Alabama
Hoger H, & Co, 1317 Pine
Holden J & Sons, 818 Folsom
Hyde Charles, 310 Leav
Jaffe L & Co, 656 Howard
Jobson W G, 513 Bush
Johnson J M, 413 Golden Gate ave
Jones Henry, 245 Stevenson
Keyser Bros, 1118 Pacific
Kearns M, 1523 Dupont
Kelley Bros, Railroad ave nr Eleventh ave, South S F
Kelley W J, 212 Ninth
Kenney & Gilligan, 127 Eighth
Kent James, 1907 Howard
Kerr John, 1156 Folsom
Kiernan Michael, 947 Bryant
Klaber George, 564½ Howard
Klotz F, 1626 Stockton
Knickerbocker C, 524 Mission
Knobloch J H, n e cor Townsend and Butte
Kruse J H, s e cor Twenty-third and Shotwell
Lagan P & B, 222 Seventeenth
Lageman Henry, 812 McAllister
Larson James, 259 First
Larson Wistrand, 1426½ Howard
Leveroni Louis, 1510 B'dw'y
Lincoln Harry, n w cor Gough and Linden
Lindauer Gus, 526 Fourth
Lynch Patrick, 610 Larkin
Maguire M & O, 133 Hayes
Male C, s e cor Brannan and Eighth
Martin G & Co, 635 Vallejo
Maschio V, 127 Seventh
McAllister A C, n e cor Hayes and Buchanan
McAuliffe Eugene, s e cor Twentieth and Hampshire
McCloskey Patrick, 405 Fourth
McDonald Patrick, 807 Folsom
McGrath Owen, 2938 Mission
McHugh James, 448 Seventh
McKenzie William, 819 Geary
McKew John M, 431 Union
McKinley B F, 1009 Sutter
McLellan & Guthrie, 1925 Bush
McMann William, 1719 Polk
Meacham & Bacon, 2735 Mission
Metastazio Alexander & Co, 1823 Powell
Meyer A & Bro, s w cor Geary and Broderick
Miller W H, 28 Potter
Mitchell Edward, 432 Sixth
Moore John, 263 Minna
Moore S, 835 Valencia
Morton Thomas, 628 Geary
Nardelli S & Co, 1803 Mason
Neary Thomas, 737 Guerrero
O'Keefe David, 814 Folsom
O'Neil J, 635 Minna
O'Reilly Patrick, 915 Post
Oliva E & Co, 2419 Mason
Parker C F, 1937 Howard
Patterson G W H, cor Church and Thirtieth
Patterson John Q A, s e cor Seventeenth and Dolores
Peabody E & Co, 114 Washington
Peterson Peter, 427 O'Farrell
Pierce George, 1619 Eddy
Pollard J P, 1822 Market
Rial J & Son, 13 Boardman Place
Roney E, 1314 Pacific

STARBIRD & GOLDSTONE, { Dealers in Lumber, SUGAR PINE and BUILDING MATERIALS. 101 Market Street, S. F.

SAFFORD, HUDSON & CO., Bankers, Tucson and Tombstone, Ariz.

Schulte Theodore, 422 Valencia
Shloss Morris, 28 Turk
Smith John, 223 Post
Smith T S, 1497 Market
Sorensen W, 844 McAllister
Staud F & J N, 211 Mason
Stephenson Robert, 142 Minna
Stevens & Gallagher, 753 Folsom
Stumps J, cor Railroad and Fifteenth aves, South S F
Sturla Antonio & Co, 2407 Cal
Sullivan John, s e cor Natoma and Lafayette
Taylor & Fisher, 22 Mont
Thomas Charles L, 313 First
Thompson N C, n e cor Twenty-fourth and Church
Tiernan R, 2622 Mission
Tierney Martin, 18 Everett
Tiffany W Z & Co, 130 Ellis
Toft Bros, 416 Waller
Toner Hugh, 608 and 649 Third
Trevor Frank, 706 Bush
Watts William, 2300 Mason
Weed & Gorie, 927 Market
Wessling Henry J, 1515 Geary
Wettig Theodore, 363 Clementina
Whelan John, s w cor Seventeenth and Mission
Wrede Herman, 1218 Pacific
Wrede Julius, 1625 Powell
Wren John, n e cor Harrison and Twenty-second
Wyer C F & Co, 849 Mission

Wood Carvers.

Bryant J, 217 Spear
David L N, 653 Washington
Hoffmann Charles S, 310 Mission
Lovejoy E B (ship), 20 Steuart
McKinnie Murray, 411 Mission
Warren James L, 223 Mission
White Bros, 445 Ninth

Wood Turners.

(See also Stair Builders.)

Atkinson George F, 259 First
Brehm R W, 221 Mission
Cameron & Hull, s w cor Mission and Fremont
Chittenden & Hatch, 221 Mission
Kewnig John, 10 Stevenson
Langland N P, 407 Mission
Macholdt Adolph, 134 Main
Meeker W A (Excelsior Mill Co), s s Bryant nr Fifth
Meyer J G H, 320 Kearny and 419 Mission
Miller J, 134 Main
Nelson & Bolander, 118 Mission
Peterson B, 221 Mission
Sanborn A I, s w cor Mission and Fremont

Wood Working Machinery.

Bonney O, 221 Mission
Gregory H P & Co, 2 Cal
Neylan James, 18 Spear
Parke & Lacy, 21 Fremont
Sumner W B & Co, 415 Front

Wooden and Willow Ware.

Armes & Dallam, 230 Front
Feigenbaum & Co, 120 Sansome
Feldmann L & Co, 315 Sac
Gillespie J, 27 Drumm
Harrison & Dickson, 210 Sac
Lake & Warren, 411 Sac

Wool Dealers.

Abbott Charles H, n w cor Fifth and Bluxome
Abbott George, n w cor Fifth and Townsend
Avy Eugene, 320 Sansome
Bailey Thomas & Co, 601 Brannan
Ball & Julian, 430 Townsend
Ballard & Hall, 320 Sansome
Christy & Wise, n e cor Fifth and Townsend
Clayburgh M & Co, 109 Clay

CELEDONIO ORTIZ, HERMOSILLO, MEXICO, WHOLESALE HARDWARE, OILS AND PAINTS.

G. BÜLLE Y CIA,, Hermosillo, Mex., Mining and Agricultural Supplies

Wm. B. Hooper & Co., {113 Maiden Lane, N. Y., Guaymas, Tucson, El Paso, San Francisco.} Candles, Teas, Coffee, Etc.

Costigan, Cohen & Co, 28 Cal
Cox J W & Co, n w cor Front and Green
Doughty William, 3 Spear
Eppinger & Co, 316 California
Falkner, Bell & Co (agency warehouse), n w cor Townsend and Sixth
Flint, Bixby & Co, s w cor Battery and Greenwich
Foley F & Co, 221 Drumm
Hatch & Barclay, 10 Cal
Hulme & Grant, 10 Davis
Knox John F, 426 Townsend
Koshland Bros, 301 Battery
Koshland S & Co, 228 Cal
Kron A K & Co, 505 Front
Lardner & Lee, 440 Townsend
Legallet D, Sixth Ave bet Q and R, South San Francisco
McCarthy Cornelius, Dolores nr Fourteenth
Moody & Farish, 210 Davis
Moses C S & Co, 605 Brannan
Newmark J P & Co, 214 Cal
Owens B W, 405 Front
Platshek & Harris, 314 Battery
Root & Hatch, 122 Clay
Sedgley Joseph, 533 Kearny
Simon & Breslauer, 13 First
Sloss Louis & Co, 310 Sansome
Van Blochman A L, 214 Sansome
Whitney & Webster, 450 Townsend

Wool Twines.

Doyle Henry & Co, 511 Market

Woolen Goods—Importers.

Baumgarten A & Co, 7 Mont
Debrunner U, 528 Montgomery
Raas E & Co, 28 Montgomery
Reiss Bros & Co, 113 Sutter
Webb Matthew R, 541 Market

Woolen Mills.

Golden Gate Woolen Manufacturing Co, 414 Market
San Francisco Pioneer Woolen Factory, 115 Battery

Woolen Mill Agencies.

Marysville, Sachs, Heller & Co, s w cor Battery and Bush
Oregon City, Brown Bros & Co, 24 Sansome
San Jose, John R Mason, 541 Market

Yeast Manufacturers.

Potrero Yeast and Distilling Co, n e cor Stockton and Morton
Spamer J A, agent Miller's Compressed, 643 Mission

Yeast Powder Manufacturers.

Barton B F & Co, 211 Sac
Bothin, Dallemand & Co, 305 Front
Bowen P M & Co, 13 Pine
Burr C C & Co, 13 Pine
Cotrel Thomas Jr (agent E R Durkee & Co's), 405 Front
Folger J A & Co, 104 Cal
Guittard E & Co, 405 Sansome
Hanly George T & Co (agents), 214 Sacramento
Hawley C J & Co, 215 Sutter
Murphy, Adams & Co, 406 Sansome
Schilling A & Co, 122 Davis
Tyler S H & Son, 221 Com

Zinc Castings.

San Francisco Zinc Foundry, Kremer Bros proprietors, 25 Jessie

Zincographers.

Elliott W W & Co, 619 Mont
Laplace & Epting, 535 Clay
Schmidt M & Co, 411 Clay
Waldstein A, 320 Sansome

L. ZECKENDORF & CO., Tucson, A. T., DRY GOODS, BOOTS and SHOES.

STARBIRD & GOLDSTONE, {Dealers in LUMBER FOR HEADER WAGON BEDS, &c. 101 Market Street, S. F.

SAFFORD, HUDSON & CO., Bankers, Tucson and Tombstone, Ariz.

F. W. KROGH & CO.

Successors to W. I. TUSTIN,

Manufacturers and Patentees of the Latest Improved **Self-Regulating Wind-Mills AND HORSE-POWERS.** ALSO **Tanks** and all kinds of **Pumping Machinery.**

Factory and Office 51 BEALE ST., Bet. Market and Mission, **San Francisco.**

Krogh's Patent, latest improved self-regulating Windmill, and first premium Horse Power, for all purposes, such as pumping water, chopping feed, churning, sawing wood, running machinery for manufacturing, mechanical or other purposes.

Our latest improved self-regulating Windmill, patented March 15th, 1881, is warranted to be the best wind machine ever invented; very simple in construction, strong and durable, will pump more water than any Windmill now in use, and once put up, they require no attention whatever, except oiling. They are built to withstand and adapt themselves to the fury of the gale, as well as to light breezes, and to work steadily WITHOUT EXPENSE.

Our Horse-Powers are complete in every detail, and possess every improvement and advantage that can be combined in such machines. They are provided with air-tight, dust-proof, self-oiling journals. Two men can take either of them apart, and put them together again with ease.

☞ ***Tanks, Pumps, Pipes, Pulleys, Shafting, etc.*** Furnished to Order.

The Dairy Queen, designed especially for use of Dairymen.

The Eclipse, for 1 horse. ***The Economy,*** for 1 or 2 horses.

ECONOMY OF WORK, for 1 or 2 horses. ***THE MONITOR,*** for 1 or 4 horses.

Dairy Queen, for the use of Dairymen.

ECLIPSE, FOR ONE HORSE.

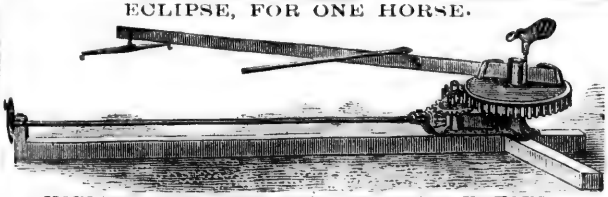

MONITOR, FOR ONE, TWO OR FOUR HORSES.

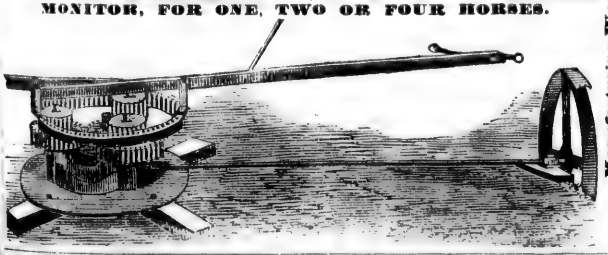

Manufacturing Works and Office,
51 BEALE STREET, SAN FRANCISCO
F. W. KROGH & CO.
Patentees and Sole Agents.
Descriptive Circular and Price List sent free on application.

CELEDONIO ORTIZ, HERMOSILLO, MEXICO, DOMESTIC GOODS.

G. BÜLLE Y CIA., Hermosillo, Mex., Abastecimientos para Minas y Agricultura

Wm. B. Hooper & Co., { 113 Maiden Lane, N. Y., Guaymas, Tucson, El Paso, San Francisco. } *Shipping and Commission Merchants.*

GOLDEN STATE AND MINERS'

IRON WORKS

—MANUFACTURE—

CASTINGS AND MACHINERY

OF EVERY DESCRIPTION.

Mining and Milling Machinery a Specialty

237 TO 251 FIRST STREET, SAN FRANCISCO.

DIXON, BERNSTEIN & CO.

MANUFACTURERS OF

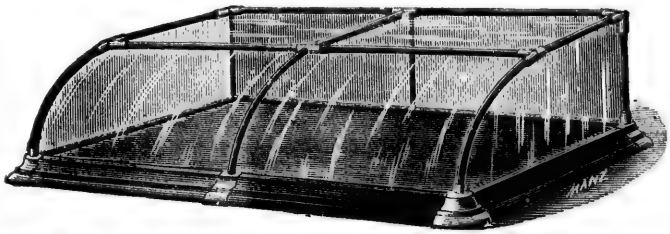

Show Cases

250 and 252 Market Street,

SAN FRANCISCO, CAL.

Branch: Corner Front and Stark Streets,

PORTLAND, OREGON.

P. PEREY,

PRACTICAL COPPERSMITH,

And Patentee of the Latest Improved

REFINING APPARATUS,

Warranted to produce Spirits Free of Fusel. Patented November 29, 1880.

Factory, 288 First Street,

Between Howard and Folsom, SAN FRANCISCO.

All kinds of COPPERSMITH WORK executed for

BREWERIES, Distilleries, *Kitchen Utensils*, Water Heaters,

FORCE PUMPS, Alcohol Apparatus, STEAM ENGINES, Etc., Etc.

L. ZECKENDORF & CO., Tucson, A. T., Headquarters for Everything.

Starbird & Goldstone, { Dealers in Albion River Mills Cargoes of Lumber to order. 101 Market Street, S. F.

SAFFORD, HUDSON & CO., Bankers, Tucson and Tombstone, Ariz.

JOHN WIGMORE,

IMPORTER AND DEALER IN

HARDWOOD LUMBER AND VENEERS

BLACK WALNUT,	COUNTER TOPS,	MAHOGANY,
MAPLE, CHERRY, WHITEWOOD	MAHOGANY CURRIERS' TABLES,	SPANISH CEDAR, PRIMAVERA,
WHITE HOLLY,	BALUSTERS AND NEWELS,	TOA AND TAMANO
ASH, HICKORY AND OAK.	FRENCH AND AMERICAN VENEERS,	IN LOGS AND LUMBER.
	SCROLL STOCK AND DOWELS.	

White Oak Ship Timber and Plank.

LOCUST TREENAILS, ROSEWOOD, SATINWOOD, BOXWOOD, EBONY, TULIP, LIGNUM VITÆ, MESQUIT AND LINALOA.

Nos. 129 to 147 Spear Street, and 26 and 28 Howard Street, San Francisco, Cal.

JOHN WIGMORE, BOSTON, MASS. — ALPHONSO A. WIGMORE, SAN FRANCISCO.

PARKE & LACY'S

MINING MACHINERY DEPOT,

21 and 23 Fremont Street, San Francisco, Cal.

Importers and Dealers in Every Description of Machinery.

Sole Agents for the Pacific Coast for Burleigh's Air Compressors and Drills; Putnam's Engines and Machinist's Tools; Knowles' Pumps; Valley Machine Bucket Plunger Pumps; Water's Governors; Portable and Semi-Portable Hoisting Engines; Heald & Morris Centrifugal Pumps; Geared and Direct Hoisting Engines; Sturtevant Pressure and Exhaust Fans; Babcock Fire Extinguishers and Hook and Ladder Trucks; Leffel's Double Turbine Water Wheels; Hand and Power Pumps; Hand and Power Rotary Pumps; Farmers' Batteries and Hill's Exploders for Blasting; Hancock Inspirators; New York Safety Engines; H. B. Smith's Wood-Working Machinery; Witherby, Rugg & Richardson's Wood-Working Machinery; Hazard Steel Ropes and Cables, and Champion Barbed Fence Wire.

SAN FRANCISCO FORGE

General Blacksmithing and Heavy Steam Hammer Forging.

The Only Manufacturer on the Pacific Coast of Oil Well Tools and Artesian Well Boring Machinery.

315 Mission Street, Between Fremont and Beale,

San Francisco, Cal.

H. SANDERS, Proprietor. — **C. OESTER,** Manager.

G. BÜLLE Y CIA., HERMOSILLO, Mex., Wholesale Groceries.

CELEDONIO ORTIZ, Hermosillo, Mexico, Wholesale Boots and Shoes.

Wm. B. Hooper & Co., { 113 Maiden Lane, N. Y., Guaymas, Tucson, El Paso, San Francisco. } LUMBER, SASH, DOORS SALT, ICE.

JOS. WAGNER & CO.

MANUFACTURERS OF

French Burr Mill-Stones & Portable Mills

105 AND 107 MISSION STREET, S. F.

AGENTS FOR

Dufour & Co's Celebrated Dutch Anchor Bolting Cloths.

BOLTING CLOTHS MADE UP.

Mills Built by Contract or Day Work.

Eureka Smut Machines, Bran Dusters, Middlings Purifiers, Porcelain and Iron Rolls, Bran and Flour Packers, Mill Irons, Spindles, Bails, Regulating Screws, Drivers, Steps, Pulleys, Silent Feeders, Proof Staffs, Hoisting Screws, Bails and Pins, Conveyor Flights, Plaster, Rubber and Leather Belting, etc.

Mill Picks, Mill Picks Dressed, Mill Stones Repaired, Rebuilt or Balanced.

PLANS DRAWN AND SPECIFICATIONS MADE FOR PARTIES WISHING TO BUILD MILLS.

Having a thoroughly well equipped Machine Shop, we are prepared to manufacture all kinds of Iron Work, and make a specialty of Shafting, Gearing, and ***all kinds of Iron Machine Work for Flouring Mills.***

L. P. DEGEN,

MANUFACTURER OF

Oak-Tanned Leather Belting,

FINEST LACING.

CUT STRINGS OR SIDES

ALWAYS ON HAND.

NO. 13 FREMONT STREET,

NEAR MARKET, SAN FRANCISCO.

J. C. JUNG,

110 Main Street, bet. Mission and Howard,

Blacksmith and Shutter Maker,

House Smith Work.

ALSO, SHEET IRON WORK OF ALL DESCRIPTIONS.

Railings, Safes, Awnings, Vaults; Tanks for Sugar, Water, Soap, Etc.

Chely's Machine for Putting Corks in Bottles a Specialty.

L. ZECKENDORF & CO., TUCSON, A. T., AGENTS FISH BROS.' FARM, FREIGHT AND SPRING WAGONS.

STARBIRD & GOLDSTONE, { DEALERS IN LUMBER, 101 Market Street, S. F.

SAFFORD, HUDSON & CO., Bankers, Tucson and Tombstone, Ariz.

EUREKA IRON WORKS,

A. PFEIFFER, Proprietor,

317 & 319 HOWARD STREET,

SAN FRANCISCO.

Manufacturers of Railings, Stairs, Vaults, Doors, Locks, Beams, Lintels, Bolts, Anchors, Bedsteads, Gas Work, and all kinds of House Work.

$1000 CHALLENGE

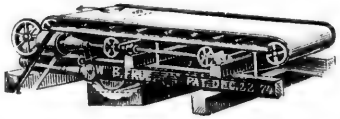

THE FRUE ORE CONCENTRATOR.

Over 350 are now in use, giving entire satisfaction. Awarded First Premium and Silver Medal at the Industrial Fair for 1880 of the Mechanic's Institute of San Francisco, Cal.

Saves from 50 to 100 per cent. more than any other Concentrator in use, and the concentrations are clean from the first working. The wear and tear are merely nominal: the water required is less than in any other wet Concentrator; the power required per machine is less than one-half horse power; the labor required is light, one man on a watch can attend to sixteen machines.

We challenge any other Concentrator in use for a fair and impartial competitive trial, side by side, for stakes of $1000 each; and we mean business.

ADAMS & CARTER, Agents,

Room 7, No. 109 California Street,

SAN FRANCISCO.

T. COLLINS,

BOAT BUILDER,

120 and 122 BERRY STREET, S. F., CAL.

Boats of all Descriptions built to Order, and constantly on hand. Repairing attended to.

H. A. MOORE'S

SCIENTIFIC HAIR PRODUCER.

One Bottle will start a New Growth of Hair on the Baldest Head.
Prevents Hair falling out after four applications.
Manufactured and Sold at
328 MASON STREET, S. F., CAL.

G. BÜLLE Y CIA., HERMOSILLO, Mex., Ropa por Mayor.

CELEDONIO ORTIZ, HERMOSILLO, Mexico, MINING SUPPLIES.

Wm. B. Hooper & Co., { 113 Maiden Lane, N. Y., Guaymas, Tucson, El Paso, San Francisco. } Forwarding of Mining Supplies a Specialty.

ATTENTION, GOLD MINERS

Working Placer Gravel, and Quartz Mines.

GOLD SAVED

BY USING

Silver Plated Amalgamating Plates.

I will warrant my Plates to save a much larger percentage of Gold than by any other method. Swing and Riffle Plates for saving Float Gold made to order. Old mining plates bought, taken in exchange for new, or replated. These plates will save in a few days a per centage of Gold over any other process, more than sufficient to pay for the cost of the plates.

Send for Circular,

Pacific Gold, Silver and Nickel Plating Works,

101 and 103 Geary Street, San Francisco, Cal.

W. E. SHEPMAN, PROPRIETOR.

J. H. DWELLE,

— Dealer in New and Second-Hand —

SEWING MACHINES,

27 SIXTH STREET, - - - SAN FRANCISCO.

Agent for New Domestic Sewing Machines.

Orders for all New Machines promptly attended to and Satisfaction guaranteed.

The best Sperm Oil and Needles for all Machines always on hand.

F. M. TRUWORTHY,

Manufacturer of

STENCIL PLATES,

RUBBER STAMPS,

— AND —

BURNING BRANDS,

318 FRONT STREET,

San Francisco.

GEO. W. MOLIERE,

Manufacturer of

Rubber Printing Stamps,

Post Office Daters, Self-Inking Daters, Metal-Bodied Rubber Type, Notarial and Lodge Seals, Steel Name Stamps, and Linen Markers.

Banking, Railroad and Office Stamps a Specialty.

Orders by Mail Promptly Attended to.

318 FRONT STREET,

San Francisco, - - - - Cal.

L. ZECKENDORF & CO., TUCSON, A.T., HARDWARE AND GROCERIES.

Starbird & Goldstone, { Dealers in all Kinds of LUMBER 101 Market Street, S. F.

SAFFORD, HUDSON & CO., Bankers, Tucson and Tombstone, Ariz.

SIMONS, BRO. & CO.

IMPORTERS OF

DIAMONDS AND WATCHES,

AND MANUFACTURERS OF

Fine Jewelry, Canes, Thimbles, Chains. Etc.

AMERICAN WATCHES.

A Complete Stock of ROLLED PLATE GOODS Always on Hand.

120 SUTTER STREET, (ROOM 3) SAN FRANCISCO.

J. T. SMITH. S. P. NELSON.

SMITH & NELSON,

GENERAL

Business and Commission Agents,

NO. 10 COMMERCIAL STREET,

NEAR OAKLAND FERRY, SAN FRANCISCO.

Sole Agents for Heston's Cone and Combination Steam Piston Packing.

Cylinder and Machine Oils and Lubricants; Leather and Rubber Belting and Hose, Buckskin and Raw Hide Lacing, Etc. Agents for the California Volcanic Mineral Water.

GOODS OF EVERY DESCRIPTION BOUGHT AND SOLD ON COMMISSION.

☞ Orders by Postal Card promptly attended to.

THOMAS COTREL, Jr.

SOLE PACIFIC COAST AGENT

E. R. Durkee & Co's Spices, Baking Powder, Extracts, Salad Dressing, Challenge Table Sauce, Glutena, Celery Salt, Etc., New York;

C. Gilbert's Laundry, Patent Gloss and Corn Starches, Buffalo;

Ready Cooked Food Co's Desiccated Peas and Beans for Soups, Etc., Rochester;

Mack's Milk Chocolate, New York.

OFFICE, 405 FRONT STREET, SAN FRANCISCO.

L. PETERSON, MODEL MAKER.

MODELS FOR THE PATENT OFFICE,

IN WOOD OR METAL, A SPECIALTY

No. 328 BUSH STREET, between Montgomery and Kearny,

Up Stairs, San Francisco.

Experimental Machinery and all kinds of Tin, Copper and Brass Work.

FOR THE BEST IMPROVED

ARTIFICIAL LIMBS

ADDRESS

MENZO SPRING,

9 Geary St.,

SAN FRANCISCO, Cal.

OFFICE 5, Up-Stairs.

MENZO SPRING,

Manufacturer of the Best

IMPROVED

ARTIFICIAL LIMBS

OFFICE AND ADDRESS:

9 Geary St., Junction of Market and Kearny,

SAN FRANCISCO.

G. BÜLLE Y CIA., Hermosillo, Mex., Wholesale Dry Goods.

CELEDONIO ORTIZ, Hermosillo, Mexico, WHOLESALE GROCERIES.

Wm. B. Hooper & Co., { 113 Maiden Lane, N. Y., Guaymas, Tucson, El Paso, San Francisco. } Financial Agents.

JNO. LEVY & CO.
(Of the late firm of Braverman & Levy,)
118 Sutter Street, San Francisco, Cal.
Importers and Dealers in
FINE JEWELRY, DIAMONDS,
AND OTHER PRECIOUS STONES,
STERLING SILVERWARE, WATCHES, FRENCH CLOCKS, ETC.
Jewelry manufactured from original designs, furnished on application.
Diamond Setting and Watch Repairing a specialty.
All Goods marked in Plain Figures from which there will be no deviation.

THOMAS DAY,
122 & 124 SUTTER STREET, SAN FRANCISCO, CAL.
Importer and Dealer in
GAS FIXTURES
OF EVERY KIND AND STYLE.
☞Gas Stoves for Cooking and Heating. Elegant Oil Table and Hanging Lamps.
FINE CLOCKS AND BRONZES.
Fire Sets, Fenders Andirons, Coal Vases, etc., Fine Sconces.
PLUMBERS' SUPPLIES,
Latest Improved Water Closets, Bath Tubs, Bibbs, Basins, Basin Cocks, Patent Sewer Traps, &c

N. P. LANGLAND,
Stair Builder and Wood Turner
SECOND FLOOR, MECHANICS' MILL,
407 MISSION STREET,
SAN FRANCISCO, CAL.

CHAMPION
Steam Coffee and Spice Mills
KOEHNCKE, BEHRE & CO.
30 AND 32 FREMONT STREET.
Importers and Manufacturers of
Coffees, Spices, Baking Powder, Soda, Saleratus and Bakers' Sundries.
LOWEST PRICES IN SAN FRANCISCO FOR CASH.
Country Dealers and Bakers will find it to their advantage to write for prices. We aim to sell the Best Goods at Bed Rock Prices.
☞GIVE US A TRIAL.☜

L. ZECKENDORF & CO., Tucson, A. T., GENERAL MERCHANDISE.

Starbird & Goldstone, { Dealers in Red Wood Posts and Puget Sound Fencing. 101 Market Street, S. F.

SAFFORD, HUDSON & CO., Bankers, Tucson and Tombstone, Ariz.

RUSSELL'S AMALGAMATOR,

—FOR—

QUARTZ MILLS, BLACK SANDS, TAILINGS, GRAVEL, ETC.

SAVES YOUR GOLD, AMALGAM AND QUICKSILVER.

First Premium and Medal awarded for best Amalgamators (Russell's Patent) at Mechanics' Fair, San Francisco, 1880.

Demand Increasing, with General Satisfaction. Send for Circular and Price List.

E. F. RUSSELL & CO.

638½ MISSION STREET, SAN FRANCISCO.

H. HUGHES & CO.

123 CALIFORNIA STREET,

Brokers and Commission Merchants

GRAIN, BARLEY, &c.

Canned Salmon, Fruits, and other California Produce.

Members of the San Francisco Produce Exchange.

J. NUTTALL. J. REDINGTON. C. L. FOUTS. F. P. BACON.

GLOBE IRON WORKS

NUTTALL, BACON & CO.

Manufacturers and Repairers of all Kinds of

MACHINERY AND IRON CASTINGS

222 & 224 FREMONT STREET,

Between Howard and Folsom, **SAN FRANCISCO, CAL.**

Bishop's Mining Pump Apparatus a Specialty. S. D. Lount's Patent Air Compressors. Baker's Mining Horse Powers.

G. BÜLLE Y CIA., Hermosillo, Mex., Mercaderias General.

CELEDONIO ORTIZ, HERMOSILLO, MEXICO, MILL SUPPLIES.

Wm. B. Hooper & Co., {113 Maiden Lane, N.Y., Guaymas, Tucson, El Paso, San Francisco.} Issue credits available in the principal cities and towns in **Sonora, Chihuahua and Arizona.**

BOSS WOOD SAW.

C. P. Sheffield, N. W. Spaulding, J. Patterson.

PACIFIC SAW MANUFACTURING CO.

17 and 19 FREMONT ST.

SAN FRANCISCO.

Saws of Every Description on hand and Made to Order.

AGENTS FOR C. B. PAUL'S FILES.

Repairing of all kinds done at short notice.

PAUL ERNEST RICHTER. J. NICHOLAS LUNING.

P. E. RICHTER & C

Importers, Exporters & Commission MERCHANTS,

109 CALIFORNIA STREET, S. F., Cal.

Liberal Advances Made on Consignments.

SAN FRANCISCO IRON WORKS

F. SEFRIN,

Manufacturer of

MALT MILLS AND MALT KILNS

And Everything Pertaining to a Brewer's Business,

Horse Powers, All Kinds of Tanks and Gas Holders, Machine Punching in all its Branches, Blacksmithing and all kinds of Turning done.

203 FREMONT Street, San Francisco.

BECKER & DILLMANN,

Manufacturers of all kinds of

Furniture and Cabinet Work

SOUTH SIDE BRYANT,

Near Fifth Street,

OFFICE, 438 FIFTH STREET,

SAN FRANCISCO, CAL.

A. KUHLING,

Manufacturer of

IRON BEDSTEADS,

— and —

TOOL MAKER,

549 FIFTH STREET.

SAN FRANCISCO, CAL.

Moulding, Carving, and Turning Tools made and repaired.

L. ZECKENDORF & CO., Tucson, A. T., MINING and MILLING SUPPLIES.

STARBIRD & GOLDSTONE, {Dealers in SH KES and LATHS 101 Mar t Street, S. F.

SAFFORD, HUDSON & CO., Bankers, Tucson and Tombstone, Ariz.

SILVER-PLATED
AMALGAMATING PLATES,

FOR SAVING GOLD,

USED IN QUARTZ, GRAVEL AND PLACER MINING,

In any Size or Quantity, Furnished to Order.

The Best Process Yet Discovered for Saving Fine Gold.

GOLD, SILVER, NICKEL & COPPER PLATING ON ALL METALS.

New Plated Goods and Cutlery at Factory Prices. Old Table Ware Repaired and Re-Plated.

SAN FRANCISCO PLATING WORKS,

653 AND 655 MISSION STREET,

E. G. DENNISTON, Proprietor. **SAN FRANCISCO.**

CLADDING, McBEAN & CO.

MANUFACTURERS AND DEALERS IN

Terra Cotta Chimney Tops and Pipe, Fire Brick and Tile, Fire Clay, Garden Vases, Flower Pots, Chemical Manufacturers' Wares, Drain Tiles, etc.

1316 to 1316 MARKET STREET. SAN FRANCISCO, CAL.

MANUFACTORY AT LINCOLN, PLACER CO., CAL.

CENTENNIAL PLANING MILL,

566 to 572 Brannan Street,

CHAPMAN & CUNNINGHAM, Proprietors.

All kinds of Planing and Sawing done to Order.

MANUFACTURERS OF

Doors, Sash & Blinds, Door & Window Frames, Moulding AND FINISH.

The Centennial Mill is supplied with all the modern improvements in machinery, and has the best facilities in the State for supplying Buildings with all kinds of Wood Work Finish.

All Orders Promptly and Carefully Attended to.

G. BULLE Y CIA., Hermosillo, Mex., General Merchandise

CELEDONIO ORTIZ, Hermosillo, Mexico, GENERAL MERCHANDISE

Wm. B. Hooper & Co., { 118 Maiden Lane, N. Y., Guaymas, Tucson, El Paso, San Francisco. } *Illuminating and Lubricating Oils in every variety.*

MUTUAL INVESTMENT AND PROTECTION.

American Eagle Association.

Protection, because it protects our Widows and Orphans in case of death. **Investment**, because after a certain time it guarantees a good round sum paid in cash to the members while yet alive.

Purely Mutual, the members form and constitute the Association, are the sole owners and partners of all that belongs to the Corporation. Members in class "A" paid at death, or at the end of twenty years. Members in class "B" paid at death, or when 75 years old. For circulars, giving full particulars, apply to our agents or at the office.

AGENTS WANTED

In every Town and County in the United States and Europe. For agency apply to our District or Traveling Agents, or address "The American Eagle Association," **123** California Street, San Francisco, Cal.

WM. F. OLIVER,

Designer and Engraver on Wood

Particular Attention Paid to

LABELS AND CARDS.

Brands of every description designed and engraved in the Latest Styles.

Room 13, 240 Montgomery Street,

SAN FRANCISCO.

Starbird & Goldstone, { Dealers in cargoes of Redwood Lumber **101** Market Street, S. F.

L. ZECKENDORF & CO., Tucson, A. T., MAKE ADVANCES ON Produce, Ores, Etc.

WEED & KINGWELL,

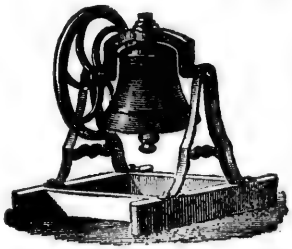

CALIFORNIA BRASS WORKS,

No. 125 First Street,

SAN FRANCISCO, CAL.

MANUFACTURERS OF ALL KINDS OF

Brass, Composition, Zinc, and Babbitt Metal Castings,

CHURCH AND STEAMBOAT BELLS.

ALSO A FULL ASSORTMENT OF

Steam and Water Cocks and Valves, Hydraulic Pipes, Nozzles and Hose Couplings, Etc., Etc.

BRASS SHIP WORK, SPIKES, SHEATHING NAILS, RUDDER BRACES, ETC.

Agents for Siebert's Eureka Lubricator.

DOW STEAM PUMP WORKS.

GOSS & DOW,

HYDRAULIC ENGINEERS

— AND —

GENERAL MACHINISTS,

114 AND 116 BEALE STREET,

SAN FRANCISCO, CALIFORNIA.

— THE —

WILKINS HOUSE,

SANTA CRUZ, CAL.

The Best Hotel in the City. First-class in all Respects.

Located on Pacific Avenue.

RATES, $1.50 TO $2.00 PER DAY; $8.00 TO $10.00 PER WEEK.

P. V. WILKINS, PROPRIETOR.

G. BÜLLE Y CIA., Hermosillo, Mex., Abarrotes por Mayor.

CELEDONIO ORTIZ, Hermosillo, Mexico, WHOLESALE DRY GOODS.

SAFFORD, HUDSON & CO., Bankers, Tucson and Tombstone, Ariz.

Wm. B. Hooper & Co., { 113 Maiden Lane, N. Y., Guaymas, Tucson, El Paso, San Francisco. } Proprietors of *Guaymas Mills* Guaymas, Sonora, Mexico.

L. ZECKENDORF & CO., Tucson, A. T., PAY HIGHEST PRICE FOR Hides and Wool.

ST. MARY'S HALL,

BENICIA, CALIFORNIA.

THIS Seminary of Learning is intended to furnish such an education for the Daughters of the Pacific Slope as will contribute to make them noble Christian women, and fit them for the duties of life. The situation of St. Mary's Hall is exceedingly beautiful, commanding a charming view of Carquinez Straits, Mt. Diablo, and a wide range of picturesque scenery, and is unusually healthful.

The grounds are extensive, tastefully laid out, and adorned with trees, shrubs, flowers, gravelled walks, arbors and fountains, which render them attractive and delightful. The edifice was especially designed for school purposes, and is commodious, pleasant, and very homelike. It is lighted with gas, and supplied with purewater, having hot and cold baths. In its arrangement of rooms and alcoves, it provides varied accommodations, and enables a pupil to graduate her expenses.

THE COURSE OF INSTRUCTION embraces all the usual branches of study deemed necessary by our best educators; while the polite accomplishments receive especial attention. The Regular Collegiate Course occupies three years, and diplomas are conferred on those who complete it.

ADMISSION. Pupils will be admitted at any time, but it is very desirable that they should report themselves promptly at the beginning of the terms. That pupils may be properly provided for, patrons should, whenever practicable, make application beforehand, and state the number of pupils for whom accommodations are desired, and the anticipated time of arrival.

All communications should be addressed,

REV. L. DELOS MANSFIELD, A. M., Rector of St. Mary's Hall.
BENICIA, CAL.

THE NEW ERA

—OF—

BENICIA,

Published Every Saturday

—BY—

ALFRED DALTON, Jr.

SUBSCRIPTION PER YEAR, - $3.50

All Kinds of

JOB PRINTING

Neatly and Promptly Executed.

STARBIRD & GOLDSTONE, { Dealers in Lumber, SUGAR PINE and BUILDING MATERIALS, 101 Market Street, S. F.

SAFFORD, HUDSON & CO., Bankers, Tucson and Tombstone, Ariz.

ST. AUGUSTINE COLLEGE

IS LOCATED AT

BENICIA,

One of the Most Beautiful and Healthy Places in

California,

And is accessible by the Northern Railway, the Central Pacific and Southern Pacific Railroads, by Stockton, Sacramento and Martinez Steamers. Visitors from San Francisco take the Oakland Ferry-Boat at 8:00 A. M. and at 3:30 P. M.; and returning leave Benicia at 9:30 A. M. and at 5:45 P. M.

This incorporated Institution has been well known on the Pacific Coast for fifteen years as a thorough and well disciplined Boarding School for Boys.

THE COURSE OF STUDY is arranged for SEVEN CLASSES, in THREE DEPARTMENTS, viz: CLASSICAL, LITERARY, and SCIENTIFIC. Graduates should be prepared to enter the Sophomore Class in the corresponding Departments of the University of California.

THE MILITARY TRAINING, under a Resident Commandant, imparts strength to the body, and offers unusual facilities for instruction in Drill with Sabre, Musket, and Bayonet.

THE DOMESTIC DEPARTMENT is in charge of an experienced Matron. Attention is paid to Personal Habits and Manners of the Students. The Professors and Cadets occupy the same buildings, and meet as one family in a commodious Dining Hall, and worship together in the College Chapel.

The Terms Open on the last Tuesday in July and the second Tuesday in January.

Early application advisable in order to secure a place. Number of cadets limited to 100. For full particulars address the President,

Rt. Rev. J. H. D. WINGFIELD, D.D., LL. D.

BENICIA, CALIFORNIA.

ST. CATHERINE'S ACADEMY

FOR YOUNG LADIES.

BENICIA, CALIFORNIA.

This Institution is conducted by the Sisters of St. Dominic, and is situated in the healthy and accesible town of Benicia.

The Scholastic Year comprises ten months, opens on the first of August, and closes about the first of June.

TERMS:

(Payable half yearly).

Board and Tuition.....$225 00 Entrance Fee.....$10 00
Washing.....$45 00

Pupils remaining at the Academy during vacation will be charged $20.
Drawing, Painting, and Music form extra charges.
The Expressage on packages sent to pupils must be prepaid.
Letters of inquiry may be addressed to the

SISTER SUPERIOR.

RESTAURANT and ICE CREAM

SALOON,

FIRST STREET OPPOSITE POST OFFICE,

BENICIA, CAL.,

MRS. L. G. ORMSBY, PROPRIETRESS.

Meals at all hours.

The Table is Supplied with the Best in the Market, Cooked and Served in Home Style.

☞ ICE CREAM CONSTANTLY ON HAND. ☜

G. BÜLLE Y CIA,, Hermosillo, Mex., Mining and Agricultural Supplies

CELEDONIO ORTIZ, HERMOSILLO, MEXICO, WHOLESALE HARDWARE, OILS AND PAINTS.

Wm. B. Hooper & Co., { 113 Maiden Lane, N. Y., Guaymas, Tucson, El Paso, San Francisco. } Candles, Teas, Coffee, Etc.

THE DAILY AND WEEKLY

HUMBOLDT TIMES

STEAM PRINTING OFFICE,

W. H. WYMAN, - - Publisher and Proprietor.

Daily "Humboldt Times" published at Eureka, Humboldt Co., Cal., every morning except Monday.

Weekly "Humboldt Times" published every Saturday.

Being the oldest established paper in Northern California, and having an extensive circulation, the **Humboldt Times** offers great advantages to advertisers.

☞ Rates furnished on application. ☜

ESTABLISHED 1871.

EUREKA VARIETY STORE AND NEWS DEPOT.

JAMES E. MATHEWS,

F St., Rick's Brick Block, Eureka, Cal.

BOOKSELLER, STATIONER, NEWS AGENT

And Importer of Fancy Goods

Sheet Music, Gold Pens, Yankee Notions, Picture Frames, Chromos, Etc. Subscriptions received for Eastern and California Publications.

Full Assortment of Mme. Demorest's Reliable Patterns

Of all the new, useful and beautiful styles, in sizes, illustrated and described. Portfolio of Fashions, and What to Wear, 15 cents each, post-free. Catalogues free on application. Patterns post-free on receipt of price.

PIONEER

Livery, Feed and Sale Stable,

WILLIAM H. KIRKBY, Proprietor,

Arcata, California.

SADDLE HORSES AND THE BEST TURNOUTS

FURNISHED AT ALL TIMES.

Particular attention paid to Transient Stock.

TERMS REASONABLE.

STARBIRD & GOLDSTONE, { Dealers in LUMBER FOR HEADER WAGON BEDS, &c. 101 Market Street, S. F.

L. ZECKENDORF & CO., Tucson, A. T., DRY GOODS, BOOTS and SHOES.

SAFFORD, HUDSON & CO., Bankers, Tucson and Tombstone, Ariz.

DAVID KENDALL. CEIPHUS ACHESON.

HUMBOLDT AND FASHION
LIVERY AND FEED STABLES,
CONSOLIDATED.
KENDALL & ACHESON, Lessees.

The Proprietors of the Humboldt Stables, corner 2d and D Streets, Eureka, having leased the Fashion Stables, corner 2d and H Streets, are prepared to serve the public in the most acceptable manner in the Livery and Boarding Stable Line. The Fashion Stables will be devoted to a Livery business exclusively, and the Humboldt Stables to transient custom and the board and proper care of teams, or single animals. No effort will be spared to make the consolidated establishments worthy of public patronage.

THE BEST LIVERY, TEAM AND SADDLE ANIMALS ALWAYS READY FOR USE.

A Share of Public Patronage Solicited.

BAY SALOON AND BILLIARD
PARLOR,
EUREKA, CAL.

LOT M. BROWN, - - - - - - - Proprietor.

The "BAY" is a quiet resort where gentlemen can find the choicest

WINES, LIQUORS AND CIGARS, SCOTCH AND IRISH WHISKIES, ENGLISH ALE, PORTER, ETC.,

Constantly on Hand.

ALEXANDER COOKSON,
EUREKA, CAL.,
SHIP AND STEAMBOAT BUILDER,
—ALSO,—
ALL KINDS OF REPAIRING.
ALL WORK GUARANTEED FIRST-CLASS.

CELEDONIO ORTIZ, HERMOSILLO, MEXICO, DOMESTIC GOODS.

G. BÜLLE Y CIA., Hermosillo, Mex., Abastecimientos para Minas y Agricultura

Wm. B. Hooper & Co., { 113 Maiden Lane, N. Y., Guaymas, Tucson, El Paso, San Francisco. } *Shipping and Commission Merchants.*

HUMBOLDT MARKET,

E STREET, Between 3rd and 4th,

EUREKA, CAL.

C. F. KELLER, PROPRIETOR.

Keeps constantly on hand all kinds of

FRESH and SALT MEATS, also FOWLS,

— AND —

ALL KINDS OF GARDEN AND FIELD PRODUCE.

GOODS SOLD AT BEDROCK PRICES FOR CASH.

Vessels Supplied with the Best the Market affords at the Lowest Cash Prices.

CITY WHARF STABLES,

W. H. BRADFORD, Proprietor.

CITY WHARF, EUREKA, CAL.

HORSES BOARDED BY THE DAY, WEEK, OR MONTH AT LOW RATES.

I do my own work, and can assure my customers their stock will be well fed and carefully groomed.

CHARLES H. OLMSTEAD,

SHIPSMITH, AND BLACKSMITH,

AND MANUFACTURER OF EDGE TOOLS.

FOOT OF E STREET, - - - - - - - - - - - - EUREKA.

All Kinds of Job Work and Repairing done with Dispatch.

First Class Work.

MARK DOMINGO,

Wholesale and Retail Dealer in all kinds of

FRUITS, CANDIES, NUTS, CIGARS AND TOBACCO,

PIPES, NOTIONS, ETC.

45 *E STREET, opposite Bay Hotel, Eureka, Cal.*

L. ZECKENDORF & CO., Tucson, A. T., Headquarters for Everything.

Starbird & Goldstone, { Dealers in Albion River Mills Cargoes of Lumber to order. 101 Market Street, S. F.

N. CANEPA & CO'S
CASH STORE,

—DEALERS IN—

Groceries, Fruit and California Produce

N. E. Cor. First and Spring Sts., Los Angeles, Cal.

CALIFORNIA FRUIT AND PRODUCE A SPECIALTY,
Wholesale and Retail.

The Oldest Business House in Los Angeles.

S. C. FOY,

Manufacturer of

Fine Saddles and Saddle Trees.

COLLARS, WHIPS, HARNESS, TENTS,
WAGON COVERS, BITS and SPURS.

No. 17 Los Angeles Street, LOS ANGELES, CAL.

DE TURK'S
Livery, Feed and Sale Stable.

LIVERY RATES.

Family Carriage, - -	per day,	$ 5 00
Two Horses and Buggy, - -	"	3 00
Single Horse and Buggy, - -	"	2 50
Two Horses and Spring Wagon, -	"	2 50
Single Horse and Buggy, -	half day,	1 50
Saddle Horse, - - -	per day,	1 00

First St., Bet. Spring and Fort. LOS ANGELES, CAL.

PACIFIC HOTEL

Adjoining Union Depot, LOS ANGELES, CAL.

PASSENGERS' EATING STATION.

ALL TRAINS STOP FOR MEALS.

Parlor Sitting Room for Ladies and Gentlemen Awaiting Trains.

E. H. BOYD, Proprietor.

All Trains Arrive and Depart from this House. Street Cars to all parts of the City.

LUNCHES PUT UP FOR PASSENGERS.

G. BÜLLE Y CIA., HERMOSILLO, Mex., Wholesale Groceries.

SAFFORD, HUDSON & CO., Bankers, Tucson and Tombstone, Ariz.

CELEDONIO ORTIZ, Hermosillo, Mexico, Wholesale Boots and Shoes.

Wm. B. Hooper & Co., { 113 Maiden Lane, N. Y., Guaymas, Tucson, El Paso, San Francisco. } LUMBER, SASH, DOORS SALT, ICE,

PACIFIC WAGON CO.

TOP BUGGIES.

FOR $115.00.

SPRING WAGONS,

FROM $90.00 TO $150.00.

HARNESS OF DIFFERENT STYLES.

NO. 27 MAIN STREET, LOS ANGELES.

J. R. McMANIS, - Manager,

John Shaffer,

—MANUFACTURER OF—

TENTS, WAGON COVERS, AWNINGS, Etc.

MADE BY HAND OR MACHINE.

All kinds of Tents to Rent. Particular attention paid to Rope Splicing.

NO. 68 ALAMEDA STREET,

Opposite Sisters' School, LOS ANGELES, CAL

St. Julian Livery, Feed and Sale Stable.

CUMMINGS & HASKELL,

Proprietors.

FIRST-CLASS TEAMS, BUGGIES, ETC.

TO LET AT LOW RATES.

Horses Boarded by the Day, Week or Month, and the best of care given.

HORSES SOLD AND EXCHANGED.

37 Los Angeles Street, LOS ANGELES, CAL.

J. F. HOLBROOK,

—MANUFACTURER OF—

WELL AND WATER

PIPE

Requena Street, - LOS ANGELES, CAL.

STARBIRD & GOLDSTONE, { DEALERS IN LUMBER, 101 Market Street. S. F.

L. ZECKENDORF & CO., TUCSON, A. T., AGENTS FISH BROS.' FARM, FREIGHT AND SPRING WAGONS.

SANTA ANA FASHION STABLES,

HICKEY & SMITHWICK, Proprietors,

Horses and Buggies
To Let,
Horses Boarded
By the
DAY, WEEK, or MONTH
At Low Rates.

HAY
AND
GRAIN
FOR
SALE.

Corner Fourth and Sycamore Streets, Santa Ana.

FASHION STABLES,

SAN LUIS OBISPO, CALIFORNIA,

A. H. HECOX, ... PROPRIETOR.

Phaetons, Buggies, Rockaways and Carriages, and Double and Single Teams and Saddle Horses to Let at all Times.

FASHION STABLE, MONTEREY ST., nearly opp. Cosmopolitan Hotel.

CHEAPEST. BEST.

BOOTH'S

SURE DEATH

— TO —

Squirrels, Gophers, Etc.

Endorsed by the Grange and all Others who have used it. Strength Increased; Price Reduced. Put up in 1 lb., 5 lb., and 5 gallon tins. Manufactured by

A. R. BOOTH,
SAN LUIS OBISPO, CAL.

For Sale by all Wholesale and Retail Dealers.

SYCAMORE BREWERY

—OF—

SANTA ANA,

Reuter & Goldkofer, Proprietors.

— ALSO MANAGERS OF —

SYCAMORE HALL AND SALOON,

SYCAMORE STREET, SANTA ANA.

CELEDONIO ORTIZ, HERMOSILLO, Mexico, MINING SUPPLIES.

G. BÜLLE Y CIA., HERMOSILLO, Mex., Ropa por Mayor.

Wm. B. Hooper & Co., { 113 Maiden Lane, N. Y., Guaymas, Tucson, El Paso, San Francisco. } Forwarding of Mining Supplies a Specialty.

"HOTEL DEL MONTE,"

MONTEREY, CAL.

THE MOST CHARMING

SUMMER AND WINTER RESORT

ON THE PACIFIC COAST.

IS OPEN ALL THE YEAR ROUND

For the reception of permanent guests and transient seekers after recreation and health.

THE MAGNIFICENT "HOTEL DEL MONTE"

Is about four hours by rail from San Francisco, and is reached by the

SOUTHERN PACIFIC RAILROAD,

(NORTHERN DIVISION)

Via SAN FRANCISCO AND SAN JOSE.

The "HOTEL DEL MONTE" is one of the most elegant seaside establishments in the world, and is handsomely furnished throughout, and provided with all modern improvements, such as hot and cold water, gas, etc., etc. It is picturesquely situated in a grove of 126 acres of oak, pine, spruce and cypress trees, and is within a quarter of a mile of the beach, which is unrivalled for bathing purposes.

There are many beautiful drives to places of great interest, such as Cypress Point, Carmel Mission, Point Lobos, etc.

THE BATHING ESTABLISHMENT IS UNSURPASSED.

SPACIOUS SWIMMING TANK,

(150x50 feet) for Warm Salt Water Plunge and Swimming Baths.

ELEGANT ROOMS FOR INDIVIDUAL BATHS, WITH DOUCHE AND SHOWER FACILITIES.

Magnificent Beach of Pure White Sand for Surf Bathing, Etc., Etc.

GEO. SCHÖNEWALD, MANAGER,

[☞ SEE OTHER PAGE.] MONTEREY CAL.

L. ZECKENDORF & CO., TUCSON, A. T., HARDWARE AND GROCERIES.

Starbird & Goldstone, { Dealers in all Kinds of LUMBER 101 Market Street, S. F.

SAFFORD, HUDSON & CO., Bankers, Tucson and Tombstone, Ariz.

THE

CLIMATE AND HEALTHFULNESS

—OF—

MONTEREY

THE

Most Delightful Summer Pleasure Resort

AND

WINTER SANITARIUM

ON THE PACIFIC COAST.

The weather at Monterey is not so warm either in summer or winter as in other parts of California further south, but there is an even temperature that can be found nowhere else. From January to December, year in and year out, there is neither summer nor winter weather. Indeed, the weather at Monterey, from one year's end to another, partakes of that delightful interlude known in the East and South as "Indian Summer." The same balmy zephyrs breathe a delicious atmosphere all the year round, and summer and winter, so-called, serenely face each other, and exchange compliments.

It will be seen by the annexed table that Monterey has only one rival, (Honolulu) in equability of temperature. It must be understood, however, that there is a good deal of hot, disagreeable weather on the islands, and a multiplicity of drawbacks which Monterey does not possess. There are seldom any high, cold winds at and around Monterey, and never any hot ones.

The following carefully prepared table presents the

AVERAGE TEMPERATURE OF MONTEREY

AND

Many Other Health Resorts Throughout the World.

PLACE.	Jan.	July.	Diff.	Latitude.		PLACE.	Jan.	July.	Diff.	Latitude.	
	Degs	Degs	Degs	Degs	Min		Degs	Degs	Degs	Degs	Min
MONTEREY	52	58	6	36	36	New York	31	77	46	40	37
San Francisco	49	37	8	37	48	New Orleans	55	82	27	29	57
Los Angeles	55	67	12	34	04	Naples	46	76	30	40	52
Santa Barbara	56	66	10	34	24	Honolulu	71	77	6	21	16
San Diego	57	65	8	32	41	Funchal	60	70	10	32	38
Santa Monica	58	65	7	34	00	Mentone	40	73	33	43	71
Sacramento	45	73	28	38	34	Genoa	46	77	31	44	24
Stockton	49	72	23	37	56	City of Mexico	52	63	11	19	26
Vallejo	48	67	19	38	05	Jacksonville	58	80	22	30	50
Fort Yuma	56	92	36	32	43	St. Augustine	59	77	18	30	05
Cincinnati	30	74	44	39	06	Santa Cruz	50	60	10	37	00

G. BÜLLE Y CIA., Hermosillo, Mex., Wholesale Dry Goods.

CELEDONIO ORTIZ, Hermosillo, Mexico, WHOLESALE GROCERIES.

$1.50 **SOMETHING NEW! ONLY** **$1.50**

KLINKNER'S PATENT RED RUBBER STAMP CABINET.

Just the thing for Marking Linen, Card Printing, Etc., Etc. This cut represents a facsimile of the Cabinet (open) which consists of fourteen articles, as follows:

1. **Name in Full,** any style letter desired.
2. **Fancy Initial of Surname.**
3. **Initials of Entire Name.**
4. **Bottle of Indelible Ink,** Blue or Black, warranted.
5. **Bottle of Ink,** Red, Blue, Violet, or Green.
6. **Pad and Distributor for Colored Ink.**
7. **Pad and Distributor for Indelible Ink.**
8. **Bottle of Gold Bronze.**
9. **Bottle of Silver Bronze.**
10. **Camel's Hair Brush** for applying Bronze.
11. **Twenty-five Transparent Cards,** new styles.
12. **Twenty-five Superfine Bristol Cards,** Assorted Colors.
13. **Patent Cabinet.**
14. **Card Case.**

The Cabinet in made of Highly-Polished Black Walnut, and must be seen to be appreciated.

PRICE, ONLY $1.50

Every man, woman and child should have one of these Cabinets, as it is something entirely new, useful, neat, clean and compact. If judiciously used, it will do all your Linen Marking, Card Printing, Etc., for years. The Indelible Ink is manufactured expressly for this Cabinet, and is warranted not to gum up the Stamps or wash out. The Pads, when saturated with Ink, contain enough for one thousand impressions each. In ordering give the number of the style of letters and initials desired. These Cabinets will be sent to any address in the United States on receipt of price, charges prepaid.

Address Orders to **C. A. KLINKNER & CO.,** MANUFACTURERS,
320 Sansome Street, Over W. F. & Co's Express. **San Francisco.**

THE ROYAL ST. JOHN

A CHILD CAN USE IT.

Possesses features and advantages which make it the most complete and perfect

SEWING MACHINE

in the World.

THE ONLY MACHINE THAT RUNS EITHER

FORWARD
—OR—
BACKWARD

Without stopping or changing direction of work.

C. SHAWL,
General Agent,
No. 30 SECOND ST.
SAN FRANCISCO, CAL.

GEO. M. WETHERBEE'S

BEE HIVE MANUFACTORY,

— AND —

SAWING, PLANING, and TURNING,

734 BRYANT STREET, **San Francisco, Cal.**

Starbird & Goldstone, { Dealers in Red Wood Posts and Puget Sound Fencing. 101 Market Street, S. F.

Coffee, Etc.

$1.50
BINET.
csimile of the

O
mething entirely
en Marking, Card
s Cabinet, and is
with Ink, contain
he style of letters
States on receipt

URERS,
an Francisco.

OHN
tures and ad-
make it the
and perfect
ACHINE
orld.
HINE THAT
THER
D
KWARD
or changing
work.
WL,
Agent,
OND ST.
CO, CAL.

E'S
ORY,

ncisco, Cal.
Puget Sound
eet, S. F.

OREGON

Business Directory and Gazetteer.

Albina P O,

Multnomah Co, is situated on the east side of the Willamette River, about one mile north of East Portland. Three-quarters of a mile below the town the Oregon Railway and Navigation Co. have commenced the construction of a dry dock, which will be 400 feet long, 100 feet wide at the top, 45 feet at the bottom, and 50 feet deep. A steam ferry maintains communication with Portland.

Steffen J H, hotel
Walsh W D, general merchandise and postmaster

Astoria P O,

Clatsop Co, an incorporated city, and county seat, is situated on the south side of the Columbia River, 12 miles from the ocean. It is the oldest town in the State of Oregon, a trading post having been established at this point in 1811, by John Jacob Astor, of New York. The city occupies a site at the base of a mountain ridge, and is divided into two sections, known as Upper and Lower Astoria, which are connected by a bridge about a mile in length. The stores and other business places are built principally over the water, on piles, and the residences on the hillsides above. The population, according to the census of 1880, was 2,753, and at the present time is estimated at 4,000. Salmon canning is the chief industry carried on, and during the fishing season gives employment to from 2,000 to 2,500 men. In 1866 there was but one cannery in operation on the Columbia River, and the number of cases packed was 4,000, the value of which was $16 per case, or $64,000. At the present time there are about thirty-eight canneries in operation on the river, eighteen of which are located at Astoria. During the year 1881 the number of cases packed was 550,000, valued at $5 per case. The town contains several manufactories, including two saw-mills, a box factory, an iron foundry, and machine works, also several boat building establishments. Three public schools are maintained, but the accommodations are insufficient for the number of scholars. In addition to these are two private schools, which are well attended. Several churches are maintained, including the Baptist, Episcopal, Presbyterian, Methodist, and Roman Catholic. The secret societies organized are the

CELEDONIO ORTIZ, HERMOSILLO, MEXICO, DOMESTIC GOODS.

C. BÜLLE Y CIA., Hermosillo, Mex., Abastecimientos para Minas y Agricultura

Wm. B. Hooper & Co., { 113 Maiden Lane, N. Y., Guaymas, Tucson, El Paso, San Francisco. } Shipping and Commission Merchants.

L. ZECKENDORF & CO., Tucson, A. T., Headquarters for Everything.

Masons, Odd Fellows, Knights of Pythias, Ancient Order United Workmen, and Good Templars. A well-conducted hospital, the St Mary's, under the supervision of the Sisters of Providence, affords good accommodations for the sick. The city jail, recently erected at a cost of about $20,000, is a substantial stone building 50 by 80 feet, and two stories high. The custom-house and post-office building is a fine, two-story stone structure, erected in 1873, at a cost of $80,000. The city has a good fire department, the apparatus consisting of two steam engines and a hook and ladder truck. One of the engines is considered the finest on the coast, being one of the number awarded a prize at the Centennial Exhibition of 1876. There are also four steam tugs, with couplings to fit the fire hose, and three steam pumps on the water front, with a hose cart for each. Water is distributed by two companies, but the supply, which is obtained from a spring and gulch in the mountains overlooking the city, is insufficient, and private tanks are considerably depended upon. The *Astorian*, published daily and weekly, advocates the interests of the section. Communication is maintained with San Francisco every four days by the steamers of the Oregon Railway and Navigation Co., daily with Portland, and way points on the Columbia river, Knappton and Skipanon, tri-weekly with Fort Stevens, Fort Canby, and Ilwaco, and weekly with Young's River.

Officers.—John Hahn, Mayor; F. J. Taylor, Charles Wright, I. W. Case, R. Carruthers, A. G. Spexarth, W. D. Baker, Councilmen; F. C. Norris, Auditor and Clerk; E. C. Holden, Assessor; J. G. Hustler, Treasurer; C. W. Fulton, Attorney; Thomas Logan, Superintendent of Streets; F. W. Thornton, Police Judge; C. Laughery, Chief of Police.

Adair S D & Co, salmon cannery
Adler Carl, books, stationery, cigars, tobacco, etc
Allen A V, groceries, liquors, and crockery
Anglo-American Packing Co, salmon cannery
Arndt & Ferchen, blacksmiths and machinists
Arvold I J, boots and shoes
Astoria Brewery, M Meyer proprietor
Astoria Iron Works, John Fox superintendent
Astoria Packing Co, M J Kinney manager, salmon and fruit canning
Badollet & Co, salmon cannery
Bain C H & Co, lumber, paints, oils, etc, and manufacturers doors, sashes, and blinds
Baker W D, physician
Barth & Meyer, liquor saloon
Beck William, shoemaker
Bergman & Berry, butchers
Bieloh A, prop'r Central Hotel
Bintla Frank, liquor saloon
Blissett C Y, groceries and provisions and market
Bock William, liquor saloon
Booth A & Co, salmon cannery
Borchels J T, liquor saloon
Borchels J T & Co, salmon and fruit cannery
Bowlby J Q A, attorney at law, and judge Clatsop Co
Bracker T, cigars, tobacco, stationery, etc
Broemser Theodore, restaurant

Starbird & Goldstone, { Dealers in Albion River Mills Cargoes of Lumber to order. 101 Market Street, S. F.

SAFFORD, HUDSON & CO., Bankers, Tucson and Tombstone, Ariz.

Brown H, warehouse prop'r
Brown J T (J W Stearns manager), The Old Corner Saloon
Campbell Alexander, liquor saloon
Campi Hotel, D M Dubravcich & Co proprietors
Carow C G, bakery
Case I W, general merchandise and banker
Centennial Hotel, C Wallman proprietor
Central Hotel, A Bieloh prop'r
Chance William, postmaster
Charters J G, proprietor Orient Baths
Chicago House, N Weiman proprietor
Cohen I & M, dry goods and clothing
Columbia Brewery, John Hahn proprietor
Conn J W, druggist
Cooper C H, dry goods and clothing
Crang F, physician
Crosby Magnus C, hardware, stoves, and tinware
Daggett S Mrs, proprietress Weston Hotel
Daily Astorian, J F Halloran & Co publishers
Danielson A, wines and liquors
Davis Nic, liquor saloon and restaurant
Day & Burton, barbers
Dement W E, druggist
Derby H A, Mrs, millinery and fancy goods
Devlin John A, salmon cannery
Dickson Roscoe, oyster and ice-cream saloon
Dubravcich D M & Co, proprietors Campi Hotel
Dufner Otto, watchmaker and jeweler
Edgar William, cigars, tobacco, stationery, etc
Empire Hotel, Louis Marquardt proprietor
Empo Martin, liquor saloon
Fabre Frank, restaurant and ice-cream saloon
Ferchen P J, liquor saloon
Fisherman Packing Co, salmon cannery
Flavel George, warehouse proprietor
Foard & Stokes, groceries
Foster Isaac, liquor saloon and varieties
Fox John, superintendent Astoria Iron Works
Franklin B B, undertaker and coroner Clatsop Co
Fry J W, Sr, shoemaker
Fulton C W, attorney at law and notary public
Gearhart J W, groceries, feed, crockery, and glassware, and insurance agent
Glass C G, physician
Goodman P J, boot and shoes
Gratk Charles, liquor saloon
Gray J C, wood, coal, feed, and hay
Hahn John, proprietor Columbia Brewery, and mayor Astoria
Halloran J F & Co, publishers The Daily Astorian
Hambacher Martin, barber
Hansen Bros, architects and builders
Hansen G, watches and jewelry
Hanson & Cronk, restaurant and liquor saloon
Hanthorne J O & Co, salmon cannery
Harris S E, liquor saloon
Hartwig Louis, carpenter and builder
Hawes E R, stoves, tinware, etc
Headington W B, contractor and builder
Heilbron Charles, furniture, bedding, carpets, etc, and treasurer Clatsop Co
Hicks F P Dr, dentist
Hill George, Variety Theatre, and saloon

CELEDONIO ORTIZ, Hermosillo, Mexico, Wholesale Boots and Shoes.

G. BÜLLE Y CIA., HERMOSILLO, Mex., Wholesale Groceries.

Wm. B. Hooper & Co., { 113 Maiden Lane, N. Y., Guaymas, Tucson, El Paso, San Francisco. } LUMBER, SASH, DOORS SALT, ICE,

Hiller John G, liquor saloon
Hoff E P, boat builder and contractor
Holden E C, auctioneer, notary public, real estate, and insurance agent, and sewing machines
Howe William, boat builder
Humbel & Rehle, butchers
Hume George W (David Morgan manager), groceries, provisions, and manufacturer of lumber
Hume William, salmon cannery
Illsley F W, restaurant
Jackins & Parks, stoves and tinware
Johansen N, general merchandise and saloon
Johnson L I, cigars, tobacco, etc
Johnson M, boat builder
Kant M D, merchant tailor and clothing
Kinney August C, physician and health officer Port of Astoria
Kinney M J, manager Astoria Packing Company
Kinsey S, physician and lodgings
Kirchhoff Louis, proprietor Orgon Bakery
La Force J E, dentist
Le Vaillant M, liquor saloon
Lewis L L Mrs, dressmaker
Liennenweber B & Co, tannery
Lobe Nathan, general mdse
Lockhart W, physician
Lovett George, tailor
Luigi F, liquor saloon
Marquardt Louis, proprietor Empire Hotel
Marrion R R, liquor saloon
Martin H S, agent Western Union Telegraph Co
May C A, fruits, candies, cigars, tobacco, Yankee notions, etc
McCormack W, manufacturer oil clothing
McIntosh D A, tailor
McLean George, blacksmith
Meany P J, merchant tailor
Megler & Wright, proprietors Occident Hotel
Meline Antone, restaurant and cigars, tobacco, fruits, etc
Merriman John D, collector of customs
Meyer M, proprietor Astoria Brewery
Montgomery J A, stoves and tinware
Morrison M, carpenter
Moy & Keller, proprietors City Market
Munson S A, liquor saloon
New Columbia Hotel, A Reynolds, proprietor
Nichols W W, boarding and lodgings
Noyes E A, agent Oregon Railway and Navigation Co
O'Brien T Mrs, proprietress O'Brien's Hotel
Occident Hotel, Megler & Wright proprietors
Occident Packing Co, M J Anderson superintendent, salmon cannery
Ohler & Hyde, barbers, and baths
Pacific Union Packing Co, salmon cannery
Parker C O, general mdse
Parker G F, surveyor Clatsop Co
Parker G W, groceries, provisions, and gents' furnishing goods
Parker H B, proprietor Parker House, and dealer hay, grain, lime, brick, etc, and livery stable
Parker House, H B Parker proprietor
Parker W W, superintendent public schools, Clatsop Co
Pellmer H, boot and shoe maker
Powell E Mrs, varieties
Quinn E A, groceries, crockery, hardware, etc

L. ZECKENDORF & CO., TUCSON, A. T., AGENTS FISH BROS.' FARM, FREIGHT AND SPRING WAGONS.

STARBIRD & GOLDSTONE, { DEALERS IN LUMBER, 101 Market Street, S. F.

SAFFORD, HUDSON & CO., Bankers, Tucson and Tombstone, Ariz.

Randles C W, boarding and lodgings
Rawlings T G, fruits, candies, cigars, tobacco, etc
Reynolds A, proprietor New Columbia Hotel
Ribbel P J, merchant tailor
Rice Marcus, dry goods, clothing, boots, shoes, etc
Ries Peter, liquor saloon
Rogers John, groceries, liquors, cigars, tobacco, etc
Scandinavian Packing Co, Jas Delgerty superintendent, salmon cannery
Schlussel S, dry goods, clothing, boots, and shoes
Schuldt William, proprietor Mint Saloon
Sea Side Packing Co, salmon cannery
Selig L E, real estate agent and collector
Simpson & Flavel, tug boat proprietors
Smith W S, restaurant
Sorenson C R, junk dealer
Sovey O, liquor saloon
Spedden R R, clerk Clatsop Co
Spexarth A G, fire-arms, cutlery, cigars, tobacco, etc
Stanzieger S, clothing, boots, and shoes
Stevens Charles & Son, books, stationery, etc, and news depot
Stevenson John, liquor saloon
Stinson G A & Co, carriage and wagon makers and blacksmiths
Taylor Frank J, attorney at law and notary public
Timmins C & Co, salmon cannery
Trullinger J C, lumber manufacturer
Tuttle Jay, physician
Twombly A M, sheriff Clatsop Co
Uhlenhart & Schoene, barbers, and baths
Union Packing Co, salmon cannery
Van Dusen A, agent Wells, Fargo & Co
Van Dusen A & Co, general merchandise and general insurance agents
Wagner Max, proprietor Great Eastern Saloon
Wagner & Rily, liquor saloon
Wallman C, proprietor Centennial Hotel
Warren E S Mrs, millinery and fancy goods
Warren & Eaton, butchers and grocers
Weiman N, proprietor Chicago House
Welch M J, boat builder
Wells, Fargo & Co, A Van Dusen agent
West Coast Packing Co, salmon cannery
Western Union Telegraph Co, H S Martin agent
Weston Hotel, Mrs S Daggett proprietress
Wetherbee & Toms, salmon cannery
Willgien Robert, liquor saloon
Williamson P M Mrs, ladies' furnishing goods and dressmaker
Wilson & Fisher, hardware and groceries
Winton F D, attorney at law and police judge
Wise M, general merchandise
Wright Charles, restaurant

Bradbury P O,

Columbia Co, 25 miles northwest of St. Helen.

McGraw A, general merchandise
Simmons William, general merchandise and postmaster

CELEDONIO ORTIZ, HERMOSILLO, Mexico, MINING SUPPLIES.

G. BÜLLE Y CIA., HERMOSILLO, Mex., Ropa por Mayor.

Wm. B. Hooper & Co., { 113 Maiden Lane, N. Y., Guaymas, Tucson, El Paso, San Francisco. } Forwarding of Mining Supplies a Specialty.

L. ZECKENDORF & CO., TUCSON, A.T., HARDWARE AND GROCERIES.

Chetco P O,

Curry Co, is situated in a small and fertile valley in the extreme south-western portion of the State. The principal industries carried on in this section are farming and dairying.

Cooley Martha F Miss, postmistress

Clifton P O,

Clatsop Co, is situated on the south side of the Columbia River, 22 miles above Astoria. Communication is maintained by steamer daily with Portland, Astoria, and intermediate points.

Cook J W & V, salmon cannery
Cook V, postmaster
Western Union Telegraph Co, J Spencer agent

Columbia City P O,

Columbia Co, is situated on the south side of the Columbia River, 32 miles north-west of Portland. The surrounding country is principally timber land; a small portion only being adapted to farming. Daily communication is maintained by steamer with Portland and river points.

Bush J & Son, general merchandise and wood contractors
Caples E, gen'l mdse, wood contractor, and postmaster

Coos City,

Coos Co, is situated 6 miles south of Marshfield. Daily communication is maintained with Empire City by steamer.

Arrington James M, postmaster
Harding John, hotel
Harding John, shoemaker
Haynes J C, cheese maker
Jarvis & Laird, livery stable
McLaughlin D J, gen'l mdse
Roberts D, liquor saloon and boarding house
South Port Coal Co, coal
Watson D L, attorney at law
Watson D L, liquor saloon

Coquille City P O,

Coos Co, is situated on the Coquille River, 15 miles south of Marshfield.

Andrews C, general mdse
Bundo, Bennett & Co, sawmill
Mehl G, brewer
Moulton J T, general mdse

Denmark,

Curry Co (P O address, Port Orford).

Lorentson N C, general mdse

East Portland P O,

Multnomah Co, an incorporated city, is pleasantly situated on the east side of the Willamette River, directly opposite the city of Portland. On the water front considerable of the land is low, subject to overflow, and a portion intersected with sloughs. Thence gradually rising and rolling for a short distance, it merges into an alternately level and undulating country, affording excellent advantages for building purposes. The city presents a thriving aspect, and its advan-

Starbird & Goldstone, { Dealers in all Kinds of LUMBER 101 Market Street, S. F.

SAFFORD, HUDSON & CO., Bankers, Tucson and Tombstone, Ariz.

tageous location, together with the fertility of the surrounding country, insures its future prosperity. It is nicely laid out with streets of good width, and contains some substantial brick buildings and fine residences. The population, according to the census of 1880, was 3918, and is now estimated at 5,000. It is the terminus of the east side division of the Oregon and California Railroad, and upon completion of the Oregon Railway and Navigation Co.'s road from Walla Walla to this point, will be virtually, for a time at least, a terminus of the Northern Pacific. Two excellent public schools are maintained, having an attendance of six hundred and eighty scholars. The churches organized are the Baptist, Methodist Episcopal, Congregational, Episcopal, Scandinavian, German Lutheran, Catholic, and United Brethren. Of secret and benevolent societies there are Masons, Odd Fellows, Ancient Order United Workmen, Chosen Friends, and Patriotic Order Sons of America. A hook and ladder company constitutes the full force of the fire department. An excellent supply of water is distributed through the city, from a spring which is said to be the largest in the State, pouring forth a volume of about 400,000 gallons in twenty-four hours. The Hospital for the Insane, located here, is a well-conducted institution, and contains at the present time three hundred and forty patients. Upon the completion of the new State Asylum at Salem, it is to be changed into a Reform School. The East Portland *Vindicator*, a well-conducted paper, published weekly, advocates the interests of the section. Communication is maintained daily by rail with Roseburg, Lebanon, and Brownsville, and twice a day with Albany. Three steam ferries connect it with Portland.

Officers.—H. C. Myers, J. E. Mayo, N. B. Crane, M. T. Cunningham, J. M. Sliker, E. J. Sprague, Trustees; J. T. Stewart, Recorder and Auditor; W. B. Welch, Treasurer; A. H. McEwan, Assessor; S. R. Harrington, Attorney; John Campbell, Surveyor; George Linville, Marshal; Wash Jones, Street Commissioner.

Barman L & D, general merchandise, cor Fourth and I
Beard E C, job printer, Fourth
Beebe & Beebe, proprietors Golden Rule Hotel, L
Beck & Logan, livery and feed stable, cor First and L
Bode Frank, groceries and bakery, Fourth
Brigham E C, watchmaker, Fourth
Brohaska G, liquor saloon and lodgings, cor Water and L
Burdin E, carpenter, I
Burney W T, attorney at law, Fourth
Byrnes & Payne, fish, game, poultry, and groceries, Fourth
Cameron W P & Co, general merchandise, Fourth
Campbell John, city surveyor, Third
Charlton C Mrs, physician, J
Clarke & Burdin, undertakers, I
Coffin Henry L, dentist, J
Coley H C, physician, L
Cougil W F Mrs, general merchandise, Fourth

CELEDONIO ORTIZ, Hermosillo, Mexico, WHOLESALE GROCERIES.

G. BÜLLE Y CIA., Hermosillo, Mex., Wholesale Dry Goods.

Wm. B. Hooper & Co., { 113 Maiden Lane, N. Y., Guaymas, Tucson, El Paso, San Francisco. } Financial Agents.

L. ZECKENDORF & CO., Tucson, A. T., GENERAL MERCHANDISE.

Coulter J M, groceries, cigars, and tobacco, cor First and L
Dalton William, hardware, paints, oils, doors, sashes, and blinds, Fourth
DeBoest John, liquor saloon, Fourth
Delor & Schrader, liquor saloon, cor First and L
Doud & Sliker, wholesale flour and feed and commission merchants, cor Water and J
East Portland Foundry, Frank Payne proprietor, J
East Portland Steam Sawmill, H A Hogue prop'r, Water
East Portland Vindicator, E L Thorp publisher, Fourth
East Portland Water Co, G E Nottage, president
Freeman Thomas B, carriage maker, L
Garrison C G, general merchandise, cor Fifth and L
Gibson L C, billiard hall, cigars, tobacco, confectionery, etc, Fourth
Gloss Frank, shoemaker, Fifth
Golden Rule Hotel, Beebe & Beebe, proprietors, L
Gordon W S, stoves, tinware, and hardware, Fourth
Grady James, liquor saloon, cor Water and L
Hahn William, barber, Fourth
Hall & Stott, hardware, paints, oils, etc, cor Fourth and J
Harrington S R, attorney at law and city attorney, cor Fourth and J
Heintz E, barber, Fifth
Hendee D H, photographer, I
Hill C H, constable and collector, Fourth
Hill, McGuire & Co, real estate, insurance and general brokers, Fourth
Hill & Powell, harness and saddlery, Fourth
Hogue H A prop'r East Portland Steam Sawmill, Water
Holmes R H & Son, general mdse, cor Fourth and G
Home Hotel, S M Keenan proprietor, Fourth
Hospital for the Insane, Dr S E Josephi superintendent
Humboldt Brewery, John Kroetz & Co proprietors, cor Fourth and M
Josephi S E Dr, superintendent Hospital for the Insane
Kadderly J J, stoves, tinware, and sewing machines, Fourth
Keenan S M, proprietor Home Hotel, Fourth
Kellogg & Long, wood yard, cor Third and H
Kerns L B, millinery and fancy goods, Fourth
Kerns W G, books and stationery, and insurance agent, J
Kiessling H H, boots and shoes, Fourth
Kitterman H & Son, general merchandise, Fifth
Knott Bros, proprietors Stark St Ferry, foot L
Kroetz John & Co, proprietors Humboldt Brewery, cor Fourth and M
Listmann & Muller, manuf'rs furniture and bedding, Fourth
Logan & Irwin, druggists, Fourth
Logus Charles, pork packer, L
Lope Adam, liquor saloon, Fourth
Lowengardt S, gen'l mdse, L
Lyons & McKenzie, livery and feed stable, cor Fifth and L
Marker George H, dentist, cor Fourth and L
Matlock, Kirk & Co, real estate and insurance agents, Fourth
McGuire W W, justice of the peace, Fourth
Meyers Henry, liquor saloon, cor Fourth and L
Myers H Clay, butcher, Fourth
Newell J A, general merchandise, cor J and Fourth

Starbird & Goldstone, { Dealers in Red Wood Posts and Puget Sound Fencing. 101 Market Street, S. F.

SAFFORD, HUDSON & CO., Bankers, Tucson and Tombstone, Ariz.

Nottage G E, assistant physician Hospital for the Insane
Orr J W, wheelwright, Fourth
Parelius M W, picture frames and engravings, Fourth
Parker J B & Son, blacksmiths and wagon makers, Fourth
Payne Frank, proprietor East Portland Foundry, J
Perry George, agent Wells, Fargo & Co, and real estate and insurance agent, Fourth
Pittenger John M, notary public, Fourth
Powell & New, livery and feed stable, L
Prettyman, Creitz & Co, real estate and insurance agents, I
Quinn M S Mrs, restaurant, L
Raffety Bros, druggists, J
Raffety C H, physician, J
Riley M, boots and shoes, cor Fourth and I
Robertson Thomas, druggist, L
Rodgers J H, painter, I
Ross G J, general mdse, Fourth
Royal W W, physician, cor Fourth and L
Schmeer S, oyster saloon, confectionery, candies, etc, Fourth
Smith Albert B, livery and feed stable, I
Smith C B, physician, Fourth
Smith S, physician, Fourth
Sorensen E, shipyard, foot U
Strube G & Co, butchers, cor Fourth and I
Sylvester B, wagon maker and blacksmith, L
Thorp E L, publisher The East Portland Vindicator,, Fourth
Underhill & Neppach, flour, hay lime, cement, groceries, etc, Fourth
Walders U, bakery, I
Webber J W, civil engineer and surveyor, cor Seventh and I
Welch Bros, druggists, cor Fourth and I
Wells, Fargo & Co, George Perry agent, Fourth
Went John, liquor saloon, cor Fourth and L
West T B, general merchandise, cor Fourth and L
Wheeler C H, groceries, provisions, etc, Fourth
Whittenburg & McMillen, general merchandise, Holliday's Addition

Eastport,

Coos Co (P. O. address, Marshfield).

Eastport Coal Co, coal mine.

Ellensburg P O,

Curry Co, a thriving town and county seat, is situated at the mouth of Rogue River, a short distance from the sea coast. The principal industries of this section are salmon fishing, stock raising, and dairying; mining is also carried on in the vicinity to some extent. Communication is maintained with San Francisco by steamer every ten days during the summer, and once a month in winter.

Geisel Annie, milliner
Gibson, M B, shoemaker
Gillespie A M, hotel
Hume R D, general mdse, salmon cannery, and sawmill
Riley M, liquor saloon
Stone C W, postmaster
Von der Green F O, physician
Walker & Vail, liquor saloon
Woodruff D, hotel

Empire City P O,

The county seat of Coos Co, is eligibly located on Coos Bay, a few miles from the

CELEDONIO ORTIZ, HERMOSILLO, MEXICO, MILL SUPPLIES.

G. BÜLLE Y CIA., Hermosillo, Mex., Mercaderias General.

Wm. B. Hooper & Co., {113 Malden Lane, N. Y., Guaymas, Tucson, El Paso, San Francisco.} Issue credits available in the principal cities and towns in Sonora, Chihuahua and Arizona.

L. ZECKENDORF & CO., Tucson, A. T., MINING and MILLING SUPPLIES.

sea coast. The principal industry carried on is the manufacture of lumber and staves. Communication is maintained with San Francisco by steamer.

Campbell John, hotel
Cook J G, shoemaker
Koster & Pendergrass, staves
Luse H H, general merchandise and sawmill
Luse W A, general merchandise and sawmill
Morse David, Jr, general merchandise
Scott Thomas, blacksmith
Stauff Alex, postmaster
Wells, Fargo & Co, H Sengstacken agent
Whitney H P, butcher

Kilchis P O,

Tillamook Co, is situated on Tillamook Bay, 44 miles south of the Columbia river. The manufacture of lumber, salmon fishing, and dairying are the principal industries carried on in this section.

Badollet & Co, salmon cannery
Coleman E, rigger
Dawson, J J, farmer and carpenter
Downs S, stock dealer
Elliott J S, machinist
Elliott W J, carpenter
Fairbairn A, blacksmith
Freeman J, lumberman
Haskins J W, blacksmith and cooper
Hathaway, B H, dairyman
Jennings J, dairyman
Miller G W, sawmill
Morgan P, postmaster and dairyman
Sullivan M, dairyman
Thomas O S, sawmill

Knappa P O.

Clatsop Co, is situated on the south side of the Columbia River, about 10 miles above Astoria. Daily communication is maintained by steamer with Portland, Astoria, and other river points.

Crow J W, watchmaker and jeweler, dentist, and photographer
Knapp A, general merchandise and postmaster
Western Union Telegraph Co, J W Crow agent

Manhattan,

Clatsop Co, is situated on the Columbia River, 1 mile north-west of Clifton.

Brennan & Watson, salmon cannery

Marshfield P O,

Coos Co, situated on the southern shore of Coos Bay, is a thriving town of about 800 inhabitants. This portion of the State is noted for its excellent timber lands and vast coal deposits, the industries of lumber manufacturing and coal mining being extensively carried on. Another important industry of this section is ship building; there being in the vicinity of the bay an almost inexhaustible supply of timber admirably adapted for that purpose. It is in contemplation to continue the improvements to the harbor already commenced, so as to assure an ample depth of water at its entrance, and also make it available to a certain extent as a

STARBIRD & GOLDSTONE, {Dealers in SHAKES and LATHS, 101 Market Street, S. F.

SAFFORD, HUDSON & CO., Bankers, Tucson and Tombstone, Ariz.

harbor of refuge. Another important measure in view is the construction of a railroad to Roseburg, or some other point in the grain-producing section of the State. These improvements, when carried out, will make Coos Bay one of the most important commercial centers on the coast. Two papers, the *Coos Bay News* and *Coast Mail*, are published weekly.

Agers J, blacksmith
Anderson E A, livery stable
Bear John, liquor saloon
Coast Mail, John Church publisher
Coos Bay News, Bennett Bros publishers
Crawford S R, furniture
Dean E B & Co, general merchandise and sawmill
Deubner & Hogglestein, blacksmiths
Devine Ph, boots and shoes
Easterbrook Charles, liquor saloon
Ferry & Holland, hotel
Golden C B, druggist and physician
Kenyon John, varieties
Kerrigan M, hotel
Kronholm John, hotel
Landers C, blacksmith
Lang Alexander, livery stable
Lobree Abraham, general merchandise and sawmill
Luse C F, milliner
Mackey T C, physician
Mains R, tailor
Marks F, furniture
Marks Mary, milliner
Mularkey M, candies, cigars, and tobacco
Nasburg & Hirst, general mdse
Norman John, blacksmith
Norman John, liquor saloon
O'Connell Eugene, hardware and tinware
Reed H R, ship builder
Reichart William, brewery and saloon
Ross & Pimmermann, butchers
Semerau A, druggist
Sengstacken Henry, druggist
Shingle Charles, liquor saloon
Sprague & Knowles, liq'r saloon
Teagle K, bakery
Tower C W, physician
Vosburg John, liquor saloon
Webster W G, boots and shoes
Wells, Fargo & Co, H Sengstacken agent
Whitney H P, butcher
Wilkins Thomas, gunsmith

Myrtle Point,

Coos Co.

Hermann B, general mdse

Newport P O,

Benton Co, is a flourishing seaport town situated on Yaquina Bay, about 50 miles north-west of Corvallis.

Abby P M, hotel
Baldwin Thomas, butcher
Ball J W, liquor saloon
Bensell R A, real estate agent
Bloomer —, watchmaker
Brosfield & Bayley, gen'l mdse
Case A, general merchandise
Gardner B E & Co, liq'r saloon
Garner H R, physician
Hammond William, liq'r saloon
Irvin J R K, hotel
Kerndret P, shoemaker
Lynch T, barber
Smith C & Co, liquor saloon
Stevens George, hotel
Stevens W, boat builder
Thompson & Kinne, druggists
Walling George, tinsmith
Williams C H, general merchandise and postmaster
Williams Eugene, liquor saloon

G. BULLE Y CIA., Hermosillo, Mex., General Merchandise.

CELEDONIO ORTIZ, Hermosillo, Mexico, GENERAL MERCHANDISE.

Wm. B. Hooper & Co., { 113 Maiden Lane, N. Y., Guaymas, Tucson, El Paso, San Francisco. } *Illuminating and Lubricating Oils in every variety.*

L. ZECKENDORF & CO., Tucson, A. T., MAKE ADVANCES ON Produce, Ores, Etc.

Newport,

Coos Co (P O address, Marshfield), 4 miles south-east of Empire City.

Flanagan & Mann, coal mining

North Bend,

Coos Co (P O address, Marshfield).

Kruse & Demmick, tanners
Simpson A M & Bro, sawmill and general merchandise

Norway P O,

Coos Co.

Overholtzer P, sawmill
Reed & Nelson, general mdse

Parkersburg P O,

Coos Co.

Coquille Mill Co, sawmill
Grube G, sawmill

Port Orford P O,

Curry Co, situated on the sea coast a few miles south of Cape Orford.

Carmen Asa, liquor saloon
Knapp Louis, hotel
Port Orford Mill Co, lumber
Port Orford Post, J H Upton publisher
Winsor William, hotel
Wolcott Allen D, general mdse

Portland P O,

Multnomah Co. an incorporated city and county seat, and the chief commercial metropolis of the North-west or Columbian region, is beautifully located on the west side of the Willamette River, 12 miles from its confluence with the Columbia, in latitude 45° 30′, longitude 122° 27′ 30″. The city is built on a plateau gradually rising southward and westward, and extends along the river for a distance of nearly two miles, and from one half to one and a half miles from the bank of the river to the mountains, which form the background to a charming picture. Standing upon an eminence west of the town, the view is at once picturesque and grand. From the bustle and confusion of the city spreading out immediately in front and below, the eye is relieved for a moment, as it were, by the placid waters of the beautiful Willamette, with the numerous small craft plying to and fro, and resuming its flight with a glance at busy little East Portland and across the majestic Columbia, wanders over the vast expanse of pine-covered Washington Territory, until arrested and held entranced by the mountain peaks of St. Helens, Adams, Rainier, and Jefferson, towering into eternal snow, like giant sentinels of nature guarding the great north-west. In the winter of 1843 and 44, the sound of the axe first reverberated through the dense firs and echoed the key-note of progress which was to metamorphose the romantic wild of nature into the present bustling and thriving metropolis. At that time the first cabin, a rude log structure, was built, and in July, 1845, the town site was laid out. In January, 1851, it was incorporated as a city, the

Starbird & Goldstone, { Dealers in cargoes of Redwood Lumber 101 Market Street, S. F.

SAFFORD, HUDSON & CO., Bankers, Tucson and Tombstone, Ariz.

population having increased to about 1,000. During the last few years it has made giant strides, trade and population increasing with wonderful rapidity, and it now ranks among the leading cities of the Pacific Coast. A large scope of country, including the fertile valley of the Willamette, and the vast wheat fields of eastern Washington Territory, at present contributes materially to the wealth and prosperity of the city, and upon the completion of the Northern Pacific and other contemplated roads, extending through rich agricultural and mining sections, the volume of trade will be largely increased. The population according to the census of 1880 was 21,600, and is now estimated to be 25,000. The city is regularly laid out in blocks of 200 feet, with broad macadamized streets. The business portion contains many massive and handsome buildings and blocks, which, together with its elegant residences beautified with gardens, gives it a substantial and attractive appearance. A source of wealth and prosperity is indicated by the large excess of export over import values. During the year 1881 the imports amounted to $639,316, and the exports to $6,387,385. The principal articles of export were wheat and flour (4,076,508 bushels of wheat and 337,395 barrels of flour), which amounted to $5,249,543. The city boasts the finest customs and post-office building on the Pacific Coast — a handsome structure three stories high, 80 by 100 feet, surmounted with a cupola, constructed of Bellingham Bay freestone, and finished on the inside with native ash, erected at a cost of about $400,000. Among the various manufacturing establishments within the limits of the city are three steam sawmills, the largest of which has a daily capacity of 150,000 feet, six iron foundries and machine works, a stove foundry, planing mills, sash and door factories, and box factories, giving employment to a large number of men. Excellent schools and well-attended churches contribute to the moral and intellectual advancement of the city. Five public schools are maintained, having an attendance of about 2,000 scholars. In addition to these, are several colleges and seminaries of a high character, including St. Hellen's Hall, Bishop Scott Grammar School, St. Michael's College, and St. Mary's Academy. There are also two commercial colleges, which are well attended. The churches are represented by nearly every creed and sect. The Portland Seamen's Friend Society have recently erected a commodious, four-story brick building, to be called the "Mariners Home of Portland," at a cost of $10,000. Of secret and benevolent societies, there are Masons, Odd Fellows, Knight of Pythias, Red Men, Ancient Order United Workmen, Ancient Order of Foresters, Good Templars, and Ancient Order of Hibernians. There is also a St. Andrews Society, Turn Verein, and Olympic Club. A library, containing about 11,000 volumes, is maintained by the Portland Library Association, which has a membership of about 300. There is also a Public School

CELEDONIO ORTIZ, Hermosillo, Mexico, WHOLESALE DRY GOODS.

G. BÜLLE Y CIA., Hermosillo, Mex., Abarrotes por Mayor.

Wm. B. Hooper & Co., { 113 Maiden Lane, N. Y., Guaymas, Tucson, El Paso, San Francisco. } Proprietors of *Guaymas Mills* Guaymas, Sonora, Mexico.

L. ZECKENDORF & CO., Tucson, A. T., PAY HIGHEST PRICE FOR Hides and Wool.

Library, the Odd Fellows' Library, and another maintained by the Catholic Library Association. The sick are cared for at the St. Vincent de Paul's Hospital, conducted by the Sisters of the Mother House of Providence, and the Good Samaritan Hospital, under the auspices of the Episcopal church. Besides the organizations already enumerated, there is a Board of Trade, Chamber of Commerce, and Merchants' Exchange. The fire department is a volunteer one, consisting of six companies, having steam engines and a hook and ladder company. There are fourteen hydrants for fire purposes, located principally in the business portion, and sixty cisterns of from 15,000 to 20,000 gallons capacity. A telegraph fire alarm, with fourteen alarm boxes, is also maintained. The city is illuminated with gas, and the Portland Water Co. furnishes the necessary supply of water. A street railroad traverses the line of First Street, and others are projected. The climate is mild, there being no great extremes of heat or cold. The winter or rainy season begins about the middle of October and ends about the first of May. The rains are most frequent and copious during the months of December, January and March. Snow falls at times during the winter months, but generally to a slight extent, and ice is formed in occasional years to a thickness of several inches. As recorded by the U. S. Signal Service Observer, the highest and lowest temperature during the year 1881 was 57 maximum, 24 minimum, in January; and 90.5 maximum, 46.3 minimum, in July. The total rainfall during the same year was 83.25 inches, distributed as follows: January, 8.57; February, 13.36; March, 2.83; April, 3.51; May, 1.38; June, 2.34; July, 1.16; August, 2.11; September, 2.64; October, 6.60; November, 6,91; December, 6.64. Three well-conducted journals, the *Oregonian*, *Standard*, and *Telegram*, are published daily, and a number of others weekly and monthly, including two published weekly in the German language. Communication is maintained daily by trains of the Oregon and California R. R. Co., with Roseburg, Corvallis, Lebanon, and intermediate points, connecting with trains of the Oregon Railway and Navigation Co., for Brownsville, Sheridan, and Airlie, and also by steamers and trains of the latter company with The Dalles, Walla Walla, and other places in eastern Washington Territory, and points on the Willamette and Columbia rivers, connecting at Kalama with trains of the Northern Pacific R. R. Co., for New Tacoma. Communication is maintained with San Francisco every four days, by the steamers of the Oregon Railway and Navigation Co.

Officers.—J A Chapman, Mayor; W L Chittenden, Henry Hewett, Charles Holman, W B Honeyman, J B Kellogg, J S Ralleigh, W A Scoggins, J E Smith and W H Adams, Councilmen; R L Durham, Auditor and Clerk; D C McKercher, Treasurer; S W Rice, Attorney; D W Taylor, Surveyor; William Braden, Superintendent of Streets; L B

STARBIRD & GOLDSTONE, { Dealers in Lumber, SUGAR PINE and BUILDING MATERIALS. 101 Market Street, S. F.

SAFFORD, HUDSON & CO., Bankers, Tucson and Tombstone, Ariz.

Stearns, Police Judge; James Lappeus, Chief of Police.

Abell Frank G, photographer, 169 First
Abendroth C, liquor saloon, 271 First
Abraham S, clothing and tailor, 73 Front
Acker & Leihy, importers and manufacturers carriages, buggies, harness, etc, and City Stables, 107 Second
Ackerman H & Co, crockery, glassware, fancy goods, etc, 87 First and 86 Second
Acton J H, editor the Polaris 231 First
Adams W H, attorney at law, 111½ First
Ainslee & Co, doors, sashes, blinds, and planing mills, cor Second and E
Akers W M, livery stable, 233 Front
Akin, Selling & Co, importers and manufacturers boots and shoes, 6 North Front
Alden H R, dentist, 91½ First
Alisky & Hegele, proprietors Portland Steam Candy Factory, and refreshment saloon, 145 First
Allard J J, horse shoer, 101 G
Allen W, house mover, cor Sixth and Morrison
Allen Wiley B, music, books and stationery, 153 Third
Allen & Lewis, wholesale groceries and commission merchants, 20–26 North Front
American Laundry, E E & H R Long proprietors, cor Tenth and F
Ames Annie Miss, liquor saloon, 46 Yamhill
Anderson & Co, book and job printers, 106 Front
Andritschke C R, liquor saloon, cor Tenth and Q
Anglo-German Institute, Rev J Gantenbein principal, cor North Ninth and Stark
Arfeld A & Co, clothing, 29 North First
Arigoni E Mrs, lodgings, Third bet Pine and Ash
Armstrong A M Mrs, dressmaker, 57 North Fourth
Armstrong A P, proprietor Portland Business College, 128 Front
Atkinson & Wakefield, real estate agents, 100 Front
Auer F X, gunsmith, fire-arms and sporting materials, 12 Stark
Austin R H, surveyor Multnomah Co, Court-house
Baccus E R Mrs, manufacturer ladies' and children's underwear, and fancy goods
Bachman J & Bro, insurance agents and brokers, 122 First
Bacon C P, livery and sale stable, 93 Second
Bailey G O, groceries and ship chandlery, s e cor B and Second
Bailey J W, groceries, 85 Yamhill
Baker W W, publisher North Pacific Rural Spirit, 106 Front
Baldie Imogene Mrs, dry goods and varieties, 91 Morrison
Balfour, Guthrie & Co, shipping and commission merchants, cor Front and Vine
Ball & Sears, attorneys at law, 162½ First
Balleray & Robinson, attorneys at law, 133½ First
Bancke J, carriage and wagon maker and blacksmith, cor Front and Main
Bank of British Columbia (branch), Frederick Townsend manager, cor First and Vine

CELEDONIO ORTIZ, HERMOSILLO, MEXICO, WHOLESALE HARDWARE, OILS AND PAINTS.

G. BÜLLE Y CIA,, Hermosillo, Mex., Mining and Agricultural Supplies

Wm. B. Hooper & Co., {113 Maiden Lane, N. Y., Guaymas, Tucson, El Paso, San Francisco.} Candles, Teas, Coffee, Etc.

L. ZECKENDORF & CO., Tucson, A. T., DRY GOODS, BOOTS and SHOES.

Bank of British North America (branch), J Goodfellow agent, 50 First
Bank of Oregon, R Bell president, W Denholm cashier, 40 First
Barbare Joseph, restaurant, 13 Morrison
Barber Ellen Mrs, lodgings, cor Second and Morrison
Barber & Nicklin, dentists, 149 First
Barbey John, sewing machines and locksmith, 32 Yamhill
Barrett John, plumbers, gas and steam fitters, materials and pumps, 43 First
Barrol F H, cigars, tobacco, fruits, etc, 87 North First
Barry J, liquor saloon, cor Second and Washington
Barstow Joseph, feed and sale stable, cor Front and Market
Bartsch Albert, pianos and organs, 83 Yamhill
Bayer & Stauch, metal roofing and patent chimneys, 233 Second
Bays & Cook, contractors, 91½ First
Beach F E & Co, paints, oils, and glass, and manufacturers doors, sashes, and blinds, 103 Front
Beal & Ames, attorneys at law and notaries public, 162½ First
Beary Samuel L, oyster and ice cream saloon, 174 Fourth
Beck John A, watchmaker and jeweler, 149½ Front
Beck William & Son, firearms, sporting materials, cutlery, etc, 165 Second
Beck & Waldman, clothing, 147 First
Beebe W S, attorney at law, commissioner of deeds, and notary public, 91½ First
Beharrell Henry, bakery, Madison bet First and Second
Belding W, watchmaker, 15 North First
Belisis John, restaurant, 30 Yamhill
Bell A J, restaurant, 86 First
Bell C A, proprietor White House, 46 B
Bell R, president Bank of Oregon, 40 First
Bellinger & Gearin, attorneys at law, 155 First
Bennett & Harvey, harness and saddlery, 105 Front
Berger W P, sign painter, 48 Morrison
Berger & Bock, painters, 9½ Alder
Berlin L B, liquor saloon, 83 First
Bernheim E, confectionery, 84 First
Bernstein J, tailor, 11 Alder
Berry M J Mrs, groceries, 361 First
Betts J P, shipping master, 2 North Front
Bickett W J, butcher, 408 First
Biehle Frank, groceries, 69 Yamhill
Bingham E W, attorney at law, 127½ First
Bingham H T, attorney at law and notary public, 147 First
Bingham & Gleason, attorneys at law, 147 First
Bird O B, physician, 167 First
Bird & Ross, groceries, cor Fourth and Yamhill
Birmingham J M, furniture, bedding, and carpets, 244 and 246 First
Bishop H O, stair builder, cor First and G
Bishop Scott Grammar School, J W Hill principal, junction Washington and B
Bissinger & Co, wholesale leather, hides, furs, skins and tallow, cor Front and Oak
Biven John F, fruits, wool, grain, etc, 4 North Front

STARBIRD & GOLDSTONE, {Dealers in LUMBER FOR HEADER WAGON BEDS, &c. 101 Market Street, S. F.

SAFFORD, HUDSON & CO., Bankers, Tucson and Tombstone, Ariz.

Blackwell C B Miss, human hair, 87 Morrison
Blaney O C, physician, cor First and Main
Bleibtrey Charles, prop'r Oregon Brush Factory, 290 First
Block & Ott, prop'rs Hotel Zur Rheinpfalz, 232 Front
Blodgett G J, stationery, candies, cigars, and tobacco, etc, 183½ First
Blumauer L & Co, druggists, 165 First
Blumthal A, wholesale furnishing goods, notions, and trunks, 103 Front
Bond W & Co, match factory, n e cor Park and A
Bonney L W, carpenter and builder, 103 Morrison
Bontty Frank, carriage painter, cor Fourth and Ash
Boone W R, publisher Commercial Reporter and Journal of Commerce, 5 Wash
Born F, agricultural implements and machinery, 213 Front
Boston House, A Furlong proprietor, 50 North First
Boyd H C, agent Hamburg Bremen Fire Insurance Co, 146 Front
Boyd J H, liq'r saloon, 9 First
Brady John, boot and shoes, 227 First
Brandt J, general superintendent Oregon and California R R Co, cor Front and F
Brandt & Leck, galvanized iron cornices, 33 Madison
Brazee J W, boots and shoes, 171 Second
Breck J M, Jr, & Co. druggists, 101 Morrison
Brenan Paul M, physician, 132 Third
Brenckle L, liq'r saloon, 31 First
Brenner J H, proprietor Esmond Hotel, cor Front and Morrison
Breyman E A, groceries, Oregon and California produce, fruits, etc, and commission merchant, 95 Front
Brigham P E, fancy dry goods, 103 First
Brigham & Weeks, stoves and tinware, 47 First
Brix W, liquor saloon, Third bet Pine and Ash
Brown Charles, barber, 9 Alder
Brown L, physician, 133½ First
Brown S A, homeopathic physician, 167 First
Brown W B Mrs, varieties, 93 Third
Brown W F, manager New Zealand Fire & Marine Insurance Co, 7 First
Brown & Besselleu, boot and shoe makers, 5 Morrison
Browne James, physician, 153½ Second
Browne T C Mrs, stationery and varieties, 226 First
Browning George, news depot and stationery, 52 Morrison
Brownsville Woolen Mills Co, D Dalgleish agent, 71 Front
Bryan T S, liquor saloon, cor First and D
Buchner D M, barber and baths, 8 Washington
Buck & Dreyer, liquor saloon, cor First and Pine and 104 First
Buckley Elison V, physician, Thirteenth near S
Budget Annie Mrs, liquor saloon, 3 North Second
Bunting S G, carriage manufactory, cor Second and Salmon
Burchard A, furniture, 201 First
Burchardt C A, wholesale foreign and domestic wines, etc, Oregon cream and limburger cheese, and agent Jacob Strahle & Co's billiard tables, 44 Washington

CELEDONIO ORTIZ, HERMOSILLO, MEXICO, DOMESTIC GOODS.

G. BÜLLE Y CIA., Hermosillo, Mex., Abastecimientos para Minas y Agricultura

Wm. B. Hooper & Co., { 113 Maiden Lane, N. Y., Guaymas, Tucson, El Paso, San Francisco. } Shipping and Commission Merchants.

L. ZECKENDORF & CO., Tucson, A. T., Headquarters for Everything.

Burckhardt Adolph, butcher, 13 Central Market
Burelbach M, groceries and liquors, n e cor Ninth and G
Burkhead & Spaulding, butchers, n e cor North Second and B
Burnside D W, proprietor Imperial Flour Mills (Oregon City), 10 North Front
Burrows Samuel J, English restaurant, s w cor Oak and Second
Burt & Brunger, proprietors Washington Hotel, 207 Third
Burton House, J Haas manager, cor Third and F
Bushwiler A, justice of the peace, 44 North First
Buss George, liquor saloon, cor Fourth and Morrison
Butterfield Bros, watchmakers, and jewelers, 162½ First
Caesar C & Co, grain buyers and commission merchants, 30 North Front
Cahalin E, boots, and shoes, 92 First
Cain J M, druggist, 269 First
Cain John, varieties, Thirteenth nr S
Caldwell W S, agent Union Insurance Co. of S F, 102 First
Caledonia Dye Works, William Steele proprietor, 47 Taylor
California Hotel, Charles Turk proprietor, 54 North First
California Spring Manufacturing Co, J C Kimball, manager, 224 First
Campbell Angus, proprietor Union Iron Works, cor Front and Main
Campbell J A, attorney at law, 91½ First
Canyon Creek Laundry, C M Patterson proprietor, cor Sixteenth and Jefferson
Capen G B & Co, manufacturers and jobbers boots and shoes, 75 Front
Caples J F, district attorney Multnomah Co, Court-house
Caples & Mulkey, attorneys at law, 92½ First
Cardinell Charles B, cashier Oregon and Washington Savings Bank, 48 First
Cardwell, Bennett & Co, boots and shoes, 109 First
Cardwell J R, dentist, 111½ First
Cardwell W B, physician, 169 First
Carmichael Charles, carpenter and contractor, 87 Alder
Carpenter H, physician, 153½ Second
Carroll N Mrs, groceries, etc, 85 North First
Carson J C, manufacturer doors, sashes, blinds, frames, etc, stair builder, and building materials, 111 Front
Carson S L, restaurant, 89 North First
Cartwright J C, collector U S Internal Revenue, Fifth bet Morrison and Yamhill
Cartwright William Mrs, groceries and provisions, n e cor F and Eleventh
Casey & Blythe, publishers Northwestern Farmer and Dairyman, 122½ Front
Castendieck G, liquor and billiard saloon, 71 First
Catholic Sentinel, Joseph R Wiley publisher, 55 A
Catlin John, attorney at law, 91½ First
Caukin G E, agent Travelers' Life and Accident Insurance Co of Hartford, Conn, 33 Stark
Central Market, New Market Theatre Building
Chalmers, Holmes & Ballentyne, proprietors Portland Marble Works, 24 B

Starbird & Goldstone, { Dealers in Albion River Mills Cargoes of Lumber to order. 101 Market Street, S. F.

SAFFORD, HUDSON & CO., Bankers, Tucson and Tombstone, Ariz.

Chance George H, dentist, 141½ First
Chanhomme J, cigars, tobacco, etc, 74 First
Chapman George Mrs, restaurant, 86 Morrison
Chapman J A, physician, 133½ First
Chapman J G, attorney at law, 162½ First
Chapman W S, editor Sunday Mercury, 5 Washington
Chappell M A Mrs, dressmaker, 129½ Third
Chase H B, taxidermist, 91½ First
Chenery A P, cigars and tobacco, 172 Front
Child John A, druggist, 161 Second
Chown F R, hardware and tinware, 243 First
Christy & Wise, wool commission, 34 Front
Church William & Bro, merchant tailors, 56 Morrison
City Brewery, Henry Weinhard proprietor, cor B and Eleventh
City Foundry and Machine Shop, J Honeyman & Co proprietors, cor Front and Columbia
City Hotel, Mrs Catherine Strange proprietress, n e cor Fourth and F
Clabay A, shoemaker, 11 North Second
Clackamas Paper Co, manufacturers wrapping and printing papers, and wholesale dealers twines, paper bags, binders' boards, and printing materials, 102 Front
Clarendon Hotel, Zieber & McKinnen proprietors, n w cor North First and F
Clark J, manuf'r harness, saddles, etc, 104 and 106 Front
Clark J Fred & Co, real estate, 28 Washington
Clark John, harness and saddlery, 104 and 106 Front
Clark S A, editor Willamette Farmer, 5 Washington
Clark & Templeton, dentists, 133½ First
Clarke G H Mrs, millinery and fancy goods, cor Fourth and Columbia
Clarno F, att'y at law, 43½ First
Clay Bros, American Stable, cor Front and Jefferson
Clinton & Fagan, proprietors Elite Theatre and Elite Saloon, 130 First
Closset Bros, coffee and spice mills, 7 North Second
Cofran J W G, agent Commercial Insurance Co of California and Hartford Insurance Co of Connecticut, 33 Stark
Cohen Benjamin, restaurant, 213 First
Cohen H M, liq'r saloon, 66 First
Cohn Frank M & Co, cigars and tobacco, 140 First
Cohn G, produce, 170 Front
Cole David & Co, stoves and tinware, 192 First
Collier William, machinist and machinery, Madison between Third and Fourth
Collins Dan, shoemaker, 70 First
Columbia Commercial College, James & Hawes proprietors, 122½ Front
Columbia Soap Co, Wassman & Luckel proprietors, cor Seventh and Grant
Commercial Reporter and Journal of Commerce, W R Boone publisher, 5 Wash
Concordia Club, 49½ First
Congle J, B & Co, manuf'rs harness, saddles, whips, and trunks, 108 and 110 Front
Conrad Otto, dyer and scourer, 10 Salmon
Cook E, music teacher, cor Second and Washington

CELEDONIO ORTIZ, Hermosillo, Mexico, Wholesale Boots and Shoes.

G. BÜLLE Y CIA., HERMOSILLO, Mex., Wholesale Groceries.

Wm. B. Hooper & Co., {113 Maiden Lane, N. Y., Guaymas, Tucson, El Paso, San Francisco.} LUMBER, SASH, DOORS SALT, ICE,

L. ZECKENDORF & CO., TUCSON, A. T., AGENTS FISH BROS.' FARM, FREIGHT AND SPRING WAGONS.

Cook M B Mrs, liquor saloon 185 Second, and proprietress "The Cottage," cor S and Fifteenth

Cook S S & Co, street contractors, 91½ First

Cooke Horatio, undertaker, and coroner Multnomah Co, 111 Second

Corbett, Failing & Co, wholesale hardware, and agents Dupont Powder Co, 81 and 83 Front

Corbitt & Macleay, wholesale grocers and commission merchants, 29 and 31 Front, and 28 and 30 First

Cornelius C W, pharmacist, 91½ First

Cotter Jno, barber, 26 Morrison

Craige Sharp, manager Wheeler & Wilson Manufacturing Co, 88 Morrison

Cran John & Co, dry goods, 131 First

Crandall D W, contractor and builder, 93 Washington

Creighton & Philpot, liquor saloon, n w cor Second and B

Cronin P J, manuf'r harness and saddlery, 201 Front

Croxton W, cigars, tobacco, and notions, 263 Third

Crozier J L, blacksmith and wagon-maker, cor Sixteenth and S

Cuddy John G, tailor, 48 North First

Cunard Steamship Co, Ferry & White agents, 29 Stark

Currier & Co, merchant tailors, clothing, and hats, 91 First

Curry G L, notary public, 147 First

Curtis C J, notary public and commissioner of deeds

D'Lashmutt Van B, broker, 94 First

Daily Evening Telegram, Samuel Moreland editor, cor Front and Stark

Daily Standard, Sutherland & Christy publishers, 5 Wash

Dalgleish D, agent Brownsville Woolen Mills, 71 Front

Daly James L, real estate and general agent, and notary public, cor First and Alder

Dangueuger Madame, laundry, 211 Third

Danziger H, cigars and tobacco, 207 First

Danziger Isidore, attorney at law, 91½ First

Davidson I G, photographer, 181 First

Davis H W, justice of the peace, 215 Fourth

Davis N, merchant tailor, 70 First

Dawson I R, notary public, and secretary Merchants' Protective Union, cor Front and Vine

Dawson & Harvey, agents Commercial Union Assurance Co of London, 23 First

Dayton, Hall & Lamberson, shelf hardware, scroll saws, fishing tackle, and agents Warren Powder Co, 194 First

De Lin A P & Co, undertakers and undertakers' goods, 109 Second

Dell Sidney, attorney at law, 25 First

Delpi Augustus, liquor saloon, 69 North First

Demartini Angelo, shoemaker, 31½ North First

Denholm W, cashier Bank of Oregon, 40 First

Dennison & Watson, attorneys at law, 91½ First

Derdier Mdme, laces and ladies' and children's underwear, 155 Third

Deutsche Zeitung, C A Landenberger publisher, s w cor North Third and B

Dewell W H Mrs, dressmaker, 101½ Morrison

STARBIRD & GOLDSTONE, {DEALERS IN LUMBER, 101 Market Street, S. F.

SAFFORD, HUDSON & CO., Bankers, Tucson and Tombstone, Ariz.

Dickel H R, shoemaker, 29 B
Dickson James, surgeon, 141½ First
Digges Henry, barber, cor First and Mill
Dilg & Gropper, safe makers, locksmiths, and bell hangers, 82 Front
Dittenhoeffer T, importer cigars, tobacco, stationery, fancy goods, etc, 61 Front
Dixon, Bernstein & Co, show case manufacturers, 102 Front
Dobinson Henry, manager The Fire Insurance Association (limited) of London, State Investment and Insurance Co, and Western Fire and Marine Insurance Co of Cal, 3 and 5 North First
Dodd Charles H & Co (successors to Hawley, Dodd & Co), wholesale hardware, 21 Front and 20 First
Dodge L O, restaurant, 134 Front
Dolph, Bronough, Dolph & Simon, attorneys at law, cor First and Alder
Dolph J N, president Oregon Improvement Co, cor Front and D
Donaldson A, groceries, cor Eleventh and Jefferson
Donnerberg John, plumber and gas fitter, and pumps, 146 Third
Doscher John C, laundry, North Portland
Driscoll E, liquor saloon, 47 North Second
Drouilhat J, manufacturer billiard tables, and cabinetmaker, 31 Washington
Drugan W C, merchant tailor, 26 Morrison
Du Bois & King, wholesale groceries and commission merchants, 112 and 114 Front
Duesbury H, portrait painter, 24½ Morrison
Duffy Thomas, Empire Market, cor First and Jefferson
Dun R G & Co, The Mercantile Agency, H H Whitten, manager, 49½ First
Dunbar William, groceries, flour, produce, etc, and commission merchant, 87 and 89 Front
Duniway Publishing Co, publishers The New Northwest, 5 Washington
Dunn J, brickyard, cor T and Fourteenth
Dunning O, physician, 73 First
Durkheimer K, cigars and tobacco, 187 First
Durner J G, candies, cor Fifth and Morrison
Dyer L M, blacksmith, cor Second and Main
Eagle Hotel, Thomas & Taylor proprietors, cor North Second and E
Eastham A B, dentist, 91½ First
Eaton E W, butcher, 82 South First
Eaton F B, oculist and aurist, cor First and Morrison
Eckford R, merchant tailor, Ash bet Second and Third
Eddy & Pickard, groceries, n w cor Sixteenth and S
Edwards H E, furniture and carpets, 169 Second
Edwards J L, physician, 42 North First
Effinger & Bourne, attorneys at law, cor Third and Oak
Ehlen Henry, proprietor Pacific Nursery, 150 Morrison
Elfelt A B & Co, wholesale clothing, 3 and 5 North Front
Elkeles E, furniture, 133 Front
Elkins A M Mrs, lodgings, 83½ Second
Ellis B C, junk, cor Second and Taylor
Ellis M, barber, 34 Yamhill

G. BÜLLE Y CIA., HERMOSILLO, Mex., Ropa por Mayor.

CELEDONIO ORTIZ, HERMOSILLO, Mexico, MINING SUPPLIES.

Wm. B. Hooper & Co., { 113 Maiden Lane, N. Y., Guaymas, Tucson, El Paso, San Francisco. } Forwarding of Mining Supplies a Specialty.

L. ZECKENDORF & CO., TUCSON, A. T., HARDWARE AND GROCERIES.

Emerson & Smallbone, liquor saloon, 27 North Front
Engelke L, liquor saloon, 215 Front
Ensign M J Mrs, dressmaker and costumer, cor Fourth and Oak
Epperly John & Co, groceries and feed, 275 First
Eppinger Louis, "The Bureau" Saloon, cor First and Morrison
Equitable Life Assurance Society, 29 Stark
Esmond Hotel, J H Brenner proprietor, cor Front and Morrison
Espey W W, carriage and wagon manuf'y, 4 and 6 Salmon
Esser Peter, liquor saloon, 85 Second
Europe House, C Schlichting & Bro proprietors, 30 B
Evans Dudley, agent Wells, Fargo & Co, cor First and A
Everding Henry, commission merchant and wholesale hay grain, feed, and staple groceries, 47 Front
Everding & Farrell, shippers and jobbers produce, 140 Front
Evers John, liquor saloon, cor First and Columbia
Ewald Fernando J, consul Chili
Ewry & Garnold, undertakers, cor Second and Taylor
Fairfowl J G & Son, stevedores, 31 North First
Fay P, groceries, cor Thirteenth and H
Fellows E B, prop'r Richmond House, cor C and Second
Ferguson Alexander, barber, 30 Stark
Ferrera A, groceries, 45 First
Ferry & White, real estate, insurance and general brokers, and agents Cunard and National Steamship Cos, 29 Stark
Fety C B, seal engraver and stationery, 33 Oak
Feurer John, liquor saloon, cor Cornell and Barnes Road
Feurer Louis, proprietor Gambrinus Brewery, west end of B
Finnen John, cigars, tobacco, cutlery, etc, 134 First
First National Bank of Portland, James Steel cashier, cor First and Washington
Fitzsimons Annie Mrs, proprietress Long Island House, C bet First and Second
Flanagan M, liquor saloon, n e cor North Second and C
Flanders George H, proprietor Greenwich Wharf and Warehouse, 16 North Front
Fleckenstein & Mayer, wholesale liquors, 24 and 26 Front
Fleischner, Mayer & Co, wholesale dry goods, hats and caps, 25 Front and 24 First
Fliedner C, barber and baths, 142 First
Flink & Limber, liquor saloon, 31 B
Foley William, collector and advertising agent, 92½ First
Folkman F Dr, publisher Oregon Staats Zeitung, 104 First
Forbes & Wheeler, frames, pictures, clocks, stationery, etc, 245 First
Foster & Robertson, wholesale hardware, 88 and 90 Front
Frank Bros, agricultural implements, 142 and 144 Front
Frank & Co, Portland Sign Advertising Co, 13 Washington
Franklin O, liquor saloon, cor First and C
Franz & Loretz, liquor saloon, 28 Yamhill
Fraser A, liquor saloon, 28 B
Fraser E P, physician, 91½ First
Freeman & Mason, livery stable, cor Second and Main

Starbird & Goldstone, { Dealers in all Kinds of LUMBER 101 Market Street, S. F.

SAFFORD, HUDSON & CO., Bankers, Tucson and Tombstone, Ariz.

Friedlander W, watchmaker and jeweler, 65 First
Friedman S, groceries, cor Eighth and Jefferson
Friedman S, auction house cor Pine and First
Fry John, Jr, shoemaker, 43 North Front
Fry Willis B, manager Singer Manufacturing Co, 92 Morrison
Furlong A, proprietor Boston House, 50 North First
Furry & Chambers, blacksmiths and wagon makers, 144 Third
Gallagher J J, ship and house smith, 26 North First
Galli L, cigars, tobacco, and fruits, 191 First
Gallick Hyman, boots and shoes, 193 First
Gallick William, produce commission, 202 First
Gammans Elbert H, shipping and commission merchant, 30 North Front
Gammans G G, attorney at law, 111½ First
Gantenbein J Rev, pastor German Evangelical Reformed Church, and principal Anglo-German Institute, cor North Ninth and Stark
Gardner Charles, attorney at law, 25 First
Garretson N W, agent North Western Mutual Life Insurance Co, 93 Fifth
Garrison John B, general dealer all kinds sewing machines and sewing machine attachments, needles, oils, etc, 167 Third
Gaston J, att'y at law, 92½ First
Gatens Frank, pawnbroker and tailor, 14 Washington
George John L, cutlery, 230 First
Gerdes Jacob, liq'r saloon, 26 D
Gerdes Richard, liquor saloon, 29 North Front
Gerdes & Botefuhr, wines and liquors, n e cor Third and Ash
Gerdes & Liebig, wines and liquors, cor Third and Alder
Gevürtz Isaac, general merchandise and furniture, 205 Front
Geyer Charles, liquor saloon, 46 S
Ghiselin J T, physician, cor Third and Oak
Gibbs A C, attorney at law, 105½ First
Gill J K & Co, booksellers and stationers, 93 First
Gilliland E P, barber, 206 First
Gilman & Co, auctioneers and commission, 42 First
Giltner J S, physician, 334 First
Girard E, boot and shoe maker, 207 Second
Girard & Hamel, liquor saloon, 314 Thirteenth
Gleason M, tailor, 9 Morrison
Gleason W A, City Market, cor Third and Ash
Glein M W Mrs, fancy oriental goods, 131 Third
Glenn & Cox, dentists, cor First and Yamhill
Globe Hotel, P Kleineik proprietor, cor Front and C
Glorieux A J Rev, principal St Michael's College, cor Fifth and Mill
Godard & Frazier, livery and sale stable, 154 Second
Goeres & Hashage, carriage and wagon makers, cor Front and Jefferson
Goldsmith & Loewenberg, stoves, ranges, metals, etc, 84 and 86 Front
Goodfellow J, agent Bank of British North America, 50 First
Goodnough A & Co, builders' hardware, mechanics' tools, and marbleized slate mantels, cor D and Second

CELEDONIO ORTIZ, Hermosillo, Mexico, WHOLESALE GROCERIES.

G. BÜLLE Y CIA., Hermosillo, Mex., Wholesale Dry Goods.

Wm. B. Hooper & Co., { 113 Maiden Lane, N. Y., Guaymas, Tucson, El Paso, San Francisco. } Financial Agents.

L. ZECKENDORF & CO., Tucson, A. T., GENERAL MERCHANDISE.

Goodrich & Brown, barbers, 246½ First
Goodsell D, attorney at law, 105½ First
Gore & Hughes, liquor saloon, 61 Pine
Gorman J M, prop'r Norton House, cor North Front and C
Gorrill C H, president Pacific Bridge Co, 169 Second
Gossett Zella Miss, dressmaker, 224½ First
Gove C A & Co, jewelry, 163 First
Gradehand Frank, cigars and tobacco, 72 Morrison
Grant B Mrs, proprietress Grant House, 47 B
Grant Charles, constable, 29 Oak
Gratton & Coon, carriage manufactory, cor Fourth and Ash
Gray William and Sons, boot and shoes, 149 Front
Green O, livery stables, cor Second and Stark
Greene H D, president Portland Water Co, 26 Stark
Greene John, president Portland Gas Light Co, 26 Stark
Greene S H, attorney at law, 43½ First
Greenwich Wharf and Warehouse, George H Flanders prop'r, office 16 North Front
Gregory H P & Co, importers machinery and machinery supplies, 43 Front
Gregory & Williams, attorney at law, 91½ First
Greissen & Howell, candy factory, 203 First
Gross Alfred S, manager North Western Marriage Insurance Co, 91½ First
Guide and Shipping Register, Guide and Shipping Register Publishing Co proprietors, 5 Washington
Gumbert I, barber and cigars, 181 First
Gundell Bros, proprietors Northwestern Transfer Co, cor Front and Jefferson
Haas George A, umbrellas and parasols, 11 Oak
Haas J, manager Burton House, cor Third and F
Hacheney & Beno, groceries and seeds, 195 First
Haffenden Bros, groceries, 247 First
Haight E J & Co, real estate, loan and insurance, 52 Morrison
Halberstadt & Kann, novelties, embossed pictures, stationery, etc, 49 First
Halland Alice Mrs, lodgings, 63 First
Ham, Taylor & Co, lightering and towing office, foot Main
Hamilton E, attorney at law and notary public, cor Seventh and Washington
Hamilton & Co, ship chandlery, provisions, etc, cor First and B
Hanke Robert, carriage trimmer, cor Second and Salmon
Hanly John, proprietor Willamette Hotel, 227 Front
Hanover J Mrs, milliner, 123 Third
Hanson H, nursery and seeds, 82 Front
Harbaugh H J, manager People's Transfer Co, 5 Wash
Harkins and Paterson, marble works, 26 Salmon
Harlow John & Co, proprietors Portland Box Factory, North Portland
Harmon L, dry goods, boots and shoes, 125 First
Harrell M A Mrs, clairvoyant and ladies' steam baths, 28 Washington
Harrigan Charles, liquor saloon, 53 North First

Starbird & Goldstone, { Dealers in Red Wood Posts and Puget Sound Fencing. 101 Market Street, S. F.

SAFFORD, HUDSON & CO., Bankers, Tucson and Tombstone, Ariz.

Harrington F B, liquor saloon, 34 Morrison

Harris Simon, musical instruments and sheet music, 49 First

Harris & Lichensten, clothing, 63 First

Harris & Lichtenstein, dry goods, boots, shoes, etc, 164 First

Harris & Salmon Bros, proprietors Portland Ice Works, Second bet Main and Madison

Hartman B & Co, ladies' furnishing goods, 165 Third

Hartmann John, machinist, model maker, and ivory turner, n w cor Fourth and E

Hatch Z J, proprietor Pacific Wharf and Warehouse, and agent Independent Transportation Co, 220 Front

Hawkins L L, agent J C Ainsworth, R R Thompson, and E B Babbitt, 70 Oak

Healy William, coppersmith and sheet iron worker, 48 North Second

Hearne M L, observer and operator Signal Service U S A, 50 First

Hecht Bros & Co, wholesale boots and shoes, 1 and 3 North Front

Helbock Bros, house and sign painters and stucco work, 48 Alder

Hellering J, tailor, 29 B

Hendricks Hiram W, elastic truss manuf'r, 89 Morrison

Henley W, physician and patent medicines, 203 Third

Henrichsen & Greenberg, watches and jewelry, 149 First

Herrell & Zimmermann, proprietors United States Brewery and liquor saloon, cor Harrison and Water

Herrman S, general merchandise, 234 First

Hewett Henry, commission agent, and agent Royal, Norwich Union, Lancashire, London and Lancashire and Fireman's Fund Insurance Cos, 30 North Front

Hexter & May, importers stoves and ranges, metals, tinware, etc, 124 and 126 Front

Hibbard George L & Co, wholesale boots and shoes, 65 Front

Higgins B Miss, proprietress Pacific House, cor North Third and A

Higgins J J, cigars, tobacco, fruits, etc, 83½ First

Higgins Michael, bakery, 363 First

Higley & Co, restaurant, Third bet Pine and Ash

Hill J W, principal Bishop Scott Grammar School, junction Washington and B

Hill & Barr, books, 171 First

Himes George H, book and job printer, 5 Washington

Hines H K Rev, editor Pacific Christian Advocate, 207 Second

Hirstel Charles & Co, books, stationery, tobacco, cigars, etc, 106 First

Hobin Frank, liquor saloon, cor First and C

Hodge, Davis & Co, wholesale druggists, paints, oils, and glass, and proprietors Oregon Kidney Tea, 92 and 94 Front

Hoey E, furniture manufacturer, 294 First

Hoff E, lodgings, 211 First

Hoffman C R, butcher, 26 Yamhill

Hoffman J J, attorney at law, 43½ First

Hogue H A, lumber manufacturer, 94 First

Holden S, horseshoer, 144 Third

Holman Fred V, attorney at law, 91½ First

CELEDONIO ORTIZ, HERMOSILLO, MEXICO, MILL SUPPLIES.

G. BÜLLE Y CIA., Hermosillo, Mex., Mercaderias General.

Wm. B. Hooper & Co., {113 Maiden Lane, N.Y., Guaymas, Tucson, El Paso, San Francisco.} Issue credits available in the principal cities and towns in Sonora, Chihuahua and Arizona.

L. ZECKENDORF & CO., Tucson, A. T., MINING and MILLING SUPPLIES.

Holmes J, furniture, upholstery, stoves, etc, 266 First
Holton Dan, prop'r Holton House, cor First and Alder
Holton House Restaurant, G C Rider, proprietor and manager, Alder bet Front and First
Hommel O, liquor saloon and lodgings, 68 Second
Honeyman J & Co, proprietors City Foundry and Machine Shop, cor Front and Columbia
Hopkins J T, boarding and lodging, 129 Fourth
Hotaling A P & Co, wholesale liquors, 3 and 5 North First
Hotel Zur Rheinpfalz, Block & Ott proprietors, 232 Front
House E, restaurant, 40 Second
Houstin Charles, cigars, tobacco, candies, etc, 288 First
Howe M A, dentist, 20 First
Howe M A Mrs, dressmaker, 133½ First
Howe P M, bookbinder, 5 Wash
Howes E T, attorney at law, 91½ First
Hudson H T, fire-arms, sporting materials, cutlery, 33 First
Huerta Manuel, harness and saddle maker, 31 Salmon
Hueschuch & Schmidt, groceries and provisions, cor First and Main
Hughes Ellis G, attorney at law, 48 First
Hughes J S, liquor saloon, cor First and Alder
Hyde C H, attorney at law, 43½ First
Independent German School, cor Ninth and Morrison
Independent Transportation Co, Z J Hatch agent, 220 Front
Ingersoll N, ship broker and marine surveyor, n e cor Front and Ash
Irving R & Co, proprietors Oregon Standard Soap Works, 262 F
Isaacs & Kane, barbers and baths, 248 First
Jackson W & Co, wholesale crockery, paints, oils, wooden and willow ware, etc, 54 Front
Jackson & Co, wood, foot Fourth
Jacobs Bros & Co, wholesale clothing, and agents Oregon City Woolen Mills, 30 and 32 Front
Jacobs L, stoves, tinware, and furniture, 284 and 286 First
James George V, president and manager Oregon Transfer Co, 31 Stark
James & Hawes, proprietors Columbia Commercial College, 122½ Front
Janion R C & Son, wholesale liquors, importers, and commission merchants, 30 North Front
Jaskola Joseph, prop'r Pacific Hotel, cor Ninth and Front
Jenne W G, assayer, 109 Front
Johnson A H, wholesale butcher and packer, 26 Central Market
Johnson C, liquor saloon, 25 North Front
Johnson, McCown & Macrum, attorneys at law, 169 First
Jones E A, physician, 10 Stark
Jones H E, physician, 49½ First
Jones J F & Son, coffee and spice mills, 230 Front
Jones J H & Co, lumber manufacturers, 200 Front
Jones William, physician, 49½ First
Jorgensen A S Miss, millinery, 103 First
Jubitz & Saling, barbers and baths, 51 First
Kafka S, stoves, tinware, and hardware, 234 Front
Kahn Bros, hides, furs, wool, and leather, 93 Front
Kaiser Charles, liquor saloon, 69 First

STARBIRD & GOLDSTONE, {Dealers in SHAKES and LATHS, 101 Market Street, S. F.}

SAFFORD, HUDSON & CO., Bankers, Tucson and Tombstone, Ariz.

Kalish Peter, liquor saloon and restaurant, 41 Stark
Kallich J M G, ice manufacturer, 53 Oak
Kauce Francis, bakery, 145 Third
Keck J, physician, 133½ First
Keegan Bros, liquor saloon, 83 North First
Keeth & Hale, fish, poultry and game, 270 Jefferson
Keil & Wagner, hardware and groceries, 81 Washington
Keith M & Son, liquor saloon and oyster house, cor First and Oak
Keller J S, butcher, cor First and Madison
Kelley H M Mrs, cigars and tobacco, 15 North First
Kelly J A, fish, game, and poultry, 33 B
Kelly James K, attorney at law, 92½ First
Kelly & Dunne, oil dealers and commission merchants, 8 Front
Kennedy D P, attorney at law and counselor in patent causes, 111½ First
Kennedy John, shoemaker, 13 Alder
Kerron & Macbeth, general merchandise, 173 Second
Kessenich H, tailor and agent Sonoma and Marin Mutual Beneficial Association, 33 Clay
Kidd L, druggist, 134 Third
Kiesser W G, barber, 104 First
Kilborn Oscar, U S Gauger, and auctioneer, 62 First
Killeen James, cooper, 287 Front
Killin & Moreland, attorneys at law, 111½ First
Kimball J C, manager California Spring Manufacturing Co, 224 First
King Edward, contractor and builder, 211 Second
Kippe D, liquor saloon, 25 Oak
Kleineik P, proprietor Globe Hotel, cor Front and C
Klosterman August G, wholesale grocer and commission merchant, 52 Front
Klosterman & Co, wholesale groceries and provisions, 40 Front
Klumpp William, engraver and die-sinker, 153½ Second
Knapp, Burrell & Co, wholesale agricultural implements, wagons, and machinery, 33 Front and 32 First
Knapp J B & Co, commission and purchasing agents, 267 First
Knoll Richard, liquors, 132 Third
Koch John, shoemaker, 209 Second
Kocher & Freeman, plasterers and brick masons, 87 Alder
Koehler E, manager Oregon and California R R Co, cor Front and F
Koehler William, dentist, cor First and Main
Kohn J, clothing, 161 First
Korrell Charles, cigars, tobacco, and stationery, 41 North First
Koshland Bros, wool, hides, furs, grain bags, etc, 34 North Front
Krause M, dry goods, clothing, boots and shoes, 153 Second
Kringle Charles, butcher, 261 Third
Krumbein J, architect, 111½ First
La Ransieur J C, fire-arms, sporting materials, cutlery, musical instruments, etc, and shooting gallery, 54 First
Labbe A, consul France, cor Second and Washington
Labbe Bros, groceries, liquors, and provisions, 38 Wash

CELEDONIO ORTIZ, Hermosillo, Mexico, GENERAL MERCHANDISE.

G. BULLE Y CIA., Hermosillo, Mex., General Merchandise.

L. ZECKENDORF & CO., Tucson, A. T., MAKE ADVANCES ON Produce, Ores, Etc.

Wm. B. Hooper & Co., { 113 Maiden Lane, N. Y., Guaymas, Tucson, El Paso, San Francisco. } *Illuminating and Lubricating Oils in every variety.*

Labbe Freres, groceries, 114 Washington

Labowitch S M Mrs, dry goods, trimmings, and varieties, 102 Washington

Lachman L, cigars and tobacco, 203 First

Ladd & Tilton, bankers, cor First and Stark

Laidlaw James, vice-consul Great Britian, 16 North Front

Laidlaw James & Co, grain and ship brokers, commission merchants, and agents Giant Powder Co and Eagle Varnish Co, 16 North Front

Lamotte & Damin, liq'r saloon, cor North Second and B

Lampert H Mrs, dressmaker, 107 Morrison

Landenberger C A, publisher Deutsche Zeitung, s w cor North Third and B

Lanken & Wildi, liquor saloon, 204 First

Larson A Mrs, human hair worker, 292 First

Lauer John S, liquor saloon, 45 North First

Lavin D D, liquor saloon, 77 North First

Lawlor J, carriage painter, 51 A

Lawson George W, attorney at law, 215 Fourth

Leach F, proprietor Oregon Iron Works, cor Fourth and Caruthers

Leahy F J, secretary Merchants' Exchange, New Market Block

Lee Eva A Mrs, dressmaker, 28 Washington

Legal and Commercial Agency, W H Rattenbury manager, Ainsworth Building, cor Third and Oak

Legrand A, liquors and cigars, 44 First

Leinenweber & Co, manufacturers boots and shoes, 110½ Front

Lemline Louis, cigars and tobacco, cor First and Morrison

Lent & McGrew, real estate, loan agents, and brokers, 10 Stark

Leonard H D, secretary Portland Gas Light Co and Portland Water Co, 26 Stark

Levin J & Co, clothing, 172 First

Levy Julius, furniture and crockery, 46 First

Levy Ludwig, watchmaker and jeweler, 215 First

Levy Mark, green and dried fruits and produce, 122 Front

Lewis I W, stair builder, 49 A

Lewis & Strauss, dry goods and millinery, 123 First

Lewiston E, proprietor Minnesota House, cor Third and E

Ley J D, barber, 68 First

Liberty Joseph, blacksmith, Madison bet Front and First

Lichtenthaler F M, constable, cor First and Morrison

Liebe & Hoelbing, proprietors Oregon Steam Bakery, 53 First

Lindeleaf G A, manufacturer boots and shoes, 73 Washington

Lindermann W, cigars, tobacco, and fruits, 110 First

Linnahan J W, proprietor Manhattan House, North Third, bet B and C

Lipman S & Co, dry goods, cor First and Washington

Litt H B, cloaks and suits, 143 Third

Lobe A & Co, crockery and glassware, 169 First

London and San Francisco Bank (branch), W Mackintosh manager, Ainsworth Block

Long E E & H R, prop'rs American Laundry, cor Tenth and F

Starbird & Goldstone, { Dealers in cargoes of Redwood Lumber 101 Market Street, S. F.

SAFFORD, HUDSON & CO., Bankers, Tucson and Tombstone, Ariz.

Long Island House, Mrs Annie Fitzsimons proprietress, C bet First and Second
Lortcher & Miller, stoves and tinware, 252 First
Lowe E C Mrs, oyster saloon, 27 Oak
Lowenstein S, president Oregon Furniture Manufacturing Co, cor First and Yamhill
Lownsdale J P O, real estate and loan agent, 8 Morrison
Lued H, blacksmith and machinist, 30 Oak
Lundberg William Mrs, dressmaker, 164 Fourth
Lundberg & Dilg, telegraphic, electrical, and surveyors' instruments, etc, 164 Fourth
Lundblad R V, liquor saloon, n w cor First and E
Lundin P O, contractor and builder, 84 Second
Lutz M J, The Office Saloon, 113 Front
Luxish Jerry, restaurant, 32 Washington
Lyon G H, painter, 84 Second
MacDougall & Bower, attorneys at law, notaries public, and commissioners of deeds, 155 First
Madantz & Burton, stoves and tinware, 25 North First
Maher T J, butcher, 102 South First
Maher W L, groceries, cor South First and Sheridan
Mairet Alex, watchmaker and jeweler, 8 Morrison
Malarkey C A, fish, poultry, and game, cor Second and Oak
Malarkey D J & Co, general commission merchants and wholesale produce, provisions, feed, and groceries, 10 and 12 Front
Manciet & Bigne, proprietors St George Hotel, cor First and Columbia
Manhattan House, J W Linnahan proprietor, North Third bet B and C
Manley & Truman, real estate and loan agents, 9 First
Marincoric P, restaurant, 146 First
Marks H, furniture, stoves, etc, 261 Second
Marks M, boots and shoes, 141 Front
Marquam P A, attorney at law and real estate agent, 24 Yamhill
Marr James, proprietor Virginia House, cor B and Third
Martin E & Co, wholesale liquors, 128 and 130 Front
Martin E & J A & Smith, stair builders, 86 North Third
Martin Henry, fish, poultry, and game, 10 Central Market
Martin R M Mrs, shirt manufacturer, 133½ First
Martin & Curry, liquor saloon, 93 North First
Marton C, barber, 49 North First
Marx & Jörgensen, wholesale liquors and cigars, 28 North Front
Mash M, groceries, 107 Wash
Mason O P, attorney at law, 141½ First
Masonic Temple, cor Third and Alder
Mathews S F Mrs, human hair, and dressmaker, 231 Second
Mathiot Bros, grain dealers, n e cor Front and Ash
McAllister T B, liquor saloon, 248 First
McArdle John, blacksmith, 44 North Third
McBride, Poindexter & Vincent carriage factory, cor Second and Salmon
McConnell Samuel, liquor saloon, 47 North First

G. BÜLLE Y CIA., Hermosillo, Mex., Abarrotes por Mayor.

CELEDONIO ORTIZ, Hermosillo, Mexico, WHOLESALE DRY GOODS.

Wm. B. Hooper & Co., { 113 Maiden Lane, N. Y., Guaymas, Tucson, El Paso, San Francisco. } Proprietors of *Guaymas Mills* Guaymas, Sonora, Mexico.

L. ZECKENDORF & CO., Tucson, A. T., PAY HIGHEST PRICE FOR Hides and Wool.

McCormac C F, attorney at law, 91½ First
McCoy G W, book and job printer, cor First and Stark
McCraken J, Hawaiian Consul
McCraken J & Co, wholesale grocers, shipping and commission merchants, and agents Pacific Coast Steamship Co, 60–68 North Front
McEntee P, blacksmith and wagon maker, n w cor Ash and Third
McGill Dan, blacksmith, 250 First
McGinn C, bakery, 126 Wash
McGinn Henry E, attorney at law, 48 First
McIntosh J B, assayer 92½ First
McIntosh & Burke, North Pacific News Co, 147½ First
McKean & Campbell, wagon makers and blacksmiths, cor Second and Main
McKee Samuel, liquor saloon, 200 Taylor
McKercher & Thompson, booksellers and stationers, 105 First
McKinnell H, physician, cor Fourth and Main
McKinnie A, manager Pacific Mutual Life Ins Co of California, 102 First
McLeran Bros, flour mills, cor Fourth and H
McLughlin H, liquor saloon, cor Second and Clay
McNear G W, grain shipper, 30 Nor h Front
McPhelim James, groceries, 32 Stark
Mechanics' Hotel, Schultze & Mueller proprietors, Water nr Harrison
Meier & Frank, dry goods, clothing, groceries, crockery, etc, 181 Front and 182 First
Mellis Bros & Co, dry goods, clothing, boots, shoes, etc, 127 Front
Mendenhall J C, poultry, fish, oysters, and game, 33 Yamhill
Mendenhall & Sleeves, attorneys and counselors at law, 149 First
Mendelson A L, clothing, boots, and shoes, 125 Front and 23 North First
Mendelson R, clothing, 168 First
Mercantile Agency (The), R G Dun & Co proprietors, H H Whitten manager, 49½ First
Merchants' Exchange, F J Leahy secretary, New Market Block
Merchants' Protective Union, I R Dawson secretary, cor Front and Vine
Mercury Publishing Co, publishers Sunday Mercury, 5 Washington
Merges & Vosper, marble works, 47 Stark
Meston John J, book binder and blank book manufacturer, 106 Front
Metropolis Hotel, John H Schade proprietor, cor First and Main
Meussdorffer C H, hatter, 162 First
Meyer F, liquor saloon, 13 North First
Meyer F A, city physician, and editor Deutsche Zeitung, 24 North Fourth
Meyer H, liq'r saloon, 40 Wash
Meyer J, manufacturer cider vineger, 48 North First
Miller A E, liquor saloon, 75 Washington
Miller A S & Son, bridge contractors, 91½ First
Miller J B, watchmaker and jeweler, 129 First

STARBIRD & GOLDSTONE, { Dealers in Lumber, SUGAR PINE and BUILDING MATERIALS, 101 Market Street, S. F.

SAFFORD, HUDSON & CO., Bankers, Tucson and Tombstone, Ariz.

Minnesota House, E Lewiston proprietor, cor Third and E
Minville Nellie Mrs, dressmaker and suits, 151 Third
Misner Bros, livery, feed, and sale stable, 28 First
Mitchel Frank, shoemaker, cor Third and E
Mitchell G, groceries, provisions, fruits, etc, 50 Morrison
Mitchell J, groceries and fruits, 34 Yamhill
Mitchell & Dement, attorneys at law, cor First and Morrison
Moir John & Co, ship chandlery and provisions, cor First and E
Molony & Dugan, plumbers and gas fitters, 109 Morrison
Molson & Sons, brewery, cor D and Ninth, and cordage factory, cor Eighth and C
Monk A, fish, poultry, and game, 53 Washington
Monroe J, liquor saloon, 45 North Front
Montborne H P, physician, 95 Stark
Mooney & Valentine, wholesale dry goods, 28 Front
Moore D M, superintendent Oregon Brass Works, Second bet C and D
Moore William, shoemaker, n w cor Second and B
Moores I R, attorney at law and notary public, 111 First, and land commissioner Oregon and California Railroad Co, cor Front and D
Moreland J C, attorney at law, 169 First
Moreland Samuel, editor Daily Evening Telegraph, cor Front and Stark
Morgan P, grainer, 13 Wash
Morin Theodore, stoves and tinware, 193 Second
Morris Isador, groceries, n w cor Third and E
Morrison E W, attorney at law, 162½ First
Morse C C & Co, pictures, frames, artists' materials, pianos, and organs, 163 First
Morse & Miner, carpenters and painters, 111 Fourth
Muir John, general passenger agent Oregon Railway and Navigation Co, and sup't of traffic Northern Pacific Railroad Co, cor Front and D
Mullen H, cigars, tobacco, candies, etc, 27 North First
Munger William, druggist, n e cor Sixteenth and S
Murphy, Grant & Co, wholesale dry goods, 1 and 3 North First
Murtha & Papworth, butchers, 72 Washington
Murray A Miss, boarding and lodgings, 194 Fourth
Murray F M Mrs, physician, 162½ First
Murray J W, grainer, 26 Salmon
Myers Harris, pawn broker, 181 First
Naef A F, costumer, 24 Madison
Nathan N, auction house, 225 Second
National Steamship Co, Ferry & White agents, 29 Stark
Neer D D, architect, 133½ First
Neimeyer G, merchant tailor, 162 First
Nelson A P, manager Portland Carriage Manufactory, 209 Fourth
Nelson Charles, barber, 71 North First
Neppach S A, druggist, cor First and Oak
Neustadter Bros, manufacturers shirts and gents' furnishing goods, 43 and 45 Front
New Northwest, Duniway Publishing Co, publishers, 5 Washington

CELEDONIO ORTIZ, HERMOSILLO, MEXICO, WHOLESALE HARDWARE, OILS AND PAINTS.

G. BÜLLE Y CIA., Hermosillo, Mex., Mining and Agricultural Supplies

Wm. B. Hooper & Co., {113 Maiden Lane, N. Y., Guaymas, Tucson, El Paso, San Francisco.} Candles, Teas, Coffee, Etc.

L. ZECKENDORF & CO., Tucson, A. T., DRY GOODS, BOOTS and SHOES.

New York Hotel, H Rothfos & Co proprietors, cor Front and B
Newbury & Grant, attorneys at law, 91½ First
Newman S, tailor, 205 Second
Nicholas H B, attorney at law, 91½ First
Nichols A S & Z B, homeopathic physicians, 91½ First
Nicolai, Davidson & Co, lumber, cor North Second and E
Nicolai & Bro, proprietors Central Planing Mill, cor North Second and E
Niederauer J, barber, 15 North First
Noltner A, publisher Weekly Standard, 5 Washington
Noon W C, manufacturer bags, awnings, tents, etc, 16 Front
Norden & Andrus, proprietors Occidental Hotel, cor First and Morrison
North Pacific Manufacturing Co, agricultural implements, North Portland
North Pacific Mutual Life Association of Portland, William Underhill manager, 100 Front
North Pacific Rural Spirit, W W Baker publisher, 106 Front
Northern Pacific R R Co, H Villard president, J W Sprague general superintendent, John Muir superintendent of traffic, cor Front and D
Northrup E J & Co, carriage and wagon materials, 236 and 238 First
Northup & Gilbert, attorneys at law, 91½ First
Northwestern Farmer and Dairyman, Casey & Blythe publishers, 122½ Front
Northwestern Marriage Insurance Co, Alfred S Gross manager, 91½ First
Northwestern Transfer Co, Gundell Bros proprietors, cor Front and Jefferson
Norton E O & Co, publishers The Vidette, 5 Washington
Norton House, J M Gorman proprietor, cor North Front and C
Norton W S, barber, 7 Alder
Novelty Iron Works, Thomas Richard proprietor, cor Mill and Front
O'Brien Teresa Mrs, proprietress Narrow Gauge Hotel, cor First and Jefferson
O'Brien T J, cigars and tobacco, 88 First
O'Connor J, groceries, provisions, and produce, 120 Front
O'Connor T J, auction house, 64 First
O'Connor & Gleason, liquor saloon, 23 Oak
O'Shea Bros, butchers, 22 Central Market
O'Shea Walter, pawn broker, 26 Washington
Occidental Hotel, Norden & Andrus proprietors, cor First and Morrison
Ocobock A W, negotiator of mortgage loans, 151 First
Odd Fellows Temple, cor First and Alder
Ogden G W, groceries, cor South First and Caruthers
Oldendoff Harvey & Co, real estate and money brokers, insurance and European steamship agents, cor First and Washington
Olds & King, dry goods, 186 First
Olds & Summers, crockery and glassware, 183 First
Oliver J W, homeopathic physician, 75 Alder
Ordway J, manager Willamette Steam Mills Lumbering and Manufacturing Co, North Front

STARBIRD & GOLDSTONE, {Dealers in LUMBER FOR HEADER WAGON BEDS, &c. 101 Market Street, S. F.

SAFFORD, HUDSON & CO., Bankers, Tucson and Tombstone, Ariz.

Oregon and California R R Co, H Villard president, J Brandt general sup't, E P Rogers general freight and passenger agent, E Koehler manager, P Schulze land agent, cor Front and D

Oregon and Washington Savings Bank, William Reed president, Charles B Cardinell cashier, 48 First

Oregon Brass Works, D M Moore superintedent, Second bet C and D

Oregon Furniture Manufacturing Co, S Lowenstein president, W Kapus secretary, office and salesroom cor First and Yamhill, factory cor Front and Madison

Oregon Hotel, J Salzer & Bro prop'rs, cor First and D

Oregon Improvement Co, J N Dolph, president; C H Prescott, manager; John L Howard, assistant manager; cor Front and D

Oregon Iron Works, F Leach proprietor, cor Fourth and Caruthers

regon Railway and Navi-Ogation Co, H Villard, president; C H Prescott, manager; John Muir, general passenger agent; A L Maxwell, ticket agent; cor Front and D

Oregon Staats Zeitung, Dr F Folkman publisher, 104 First

Oregon Standard Soap Works, R Irving & Co prop'rs, 262 F

Oregon State Medical Society, Dr E P Fraser sec'y, 91½ First

Oregon Transfer Co, George V James, president and manager, 31 Stark

Osborne D M & Co, harvesting machinery, 204 and 206 Front

Osvold & Co, boot and shoe makers, 30 Stark

Owens B A Mrs, physician, cor First and Main

Owens J J, plumber and gasfitter, cor Third and Morrison

Owens P L, bakery, 51 North First

Pacific Bridge Co, C H Gorrill president, 169 Second

Pacific Christian Advocate, Rev H K Hines editor, 207 Second

Pacific Hotel, Joseph Jaskola prop'r, cor Ninth and Front

Pacific Wharf and Warehouse, Z J Hatch prop'r, 220 Front

Packard J A, groceries, cor Fifth and Morrison

Page F H, flour, grain, hay, fruit, and groceries, 132 Front

Paine C H & Son, feed and boarding stable, 34 Ash

Parrish J L Mrs, physician, 269 First

Parrish & Cornell, real estate, loan agents, and notaries public, 147½ Third

Pater C, manufacturing jeweler, diamond setter, and general engraver, 167 Second

Patridge J D, house mover, 125 Washington

Pattee H E, wagon maker, 101 G

Patterson C M, proprietor Canyon Creek Laundry, cor Sixteenth and Jefferson

Patterson T, real estate broker, notary public, and commissioner of deeds, 92½ First

Paxton O F, superintendent Public Instruction Multnomah Co, Court-house

Penn & Maddux, stoves and tinware, 95 Washington

Penney, Joseph E, Gem Billiard Room, 88 First

Pennoyer S, manager Portland Lumbering and Manufacturing Co, foot Lincoln

People's Transfer Co, H J Harbaugh manager, 5 Wash

CELEDONIO ORTIZ, HERMOSILLO, MEXICO, DOMESTIC GOODS.

G. BÜLLE Y CIA., Hermosillo, Mex., Abastecimientos para Minas y Agricultura

Wm. B. Hooper & Co., { 113 Maiden Lane, N. Y., Guaymas, Tucson, El Paso, San Francisco. } *Shipping and Commission Merchants.*

Percy G W & Co, accountants, 91½ First
Permin Louis, liquor saloon, 29 E
Perry Joseph, liquor saloon, 34 First
Pfunder William, chemist and druggist, and proprietor Oregon Botanical Remedies and Oregon Blood Purifier, cor First and Ash
Philips A G, dentist, 234 First
Phœnix Hotel, A G B Roelfs proprietor, cor Fourteenth and S
Phunder Louis G, florist, cor Washington and Ninth
Pilger L Mrs, dry goods, cloaks, and suits, 153 First
Pilkington J B, physician and oculist, 111½ First
Pilkington John B, M D, proprietor Portland Eye and Ear Infirmary, Macadam Road bet Porter and Wood
Pitt R D, notary public, commissioner of deeds, and real estate and money broker, 148½ First
Pitts H H, commission merchant and California fruits, 131 Front
Plummer C A & Co, wholesale druggists, 50 Front
Plummer & Byerley, druggists, cor First and Main
Pohl A, homeopathic physician, 91½ First
Poldeman A, watchmaker and jeweler, 88 First
Polifky F, carriage painter, cor Second and Salmon
Poole J, painter and kalsominer, 87 Alder
Pope S L, manager Portland Telephone, Telegraph, and Electric Light Co, cor Second and A
Portland Box Factory, John Harlow & Co proprietors, North Portland
Portland Business College, A P Armstrong proprietor, 128 Front
Portland Carriage Manufactory, A P Nelson manager, 209 Fourth
Portland Eye and Ear Infirmary, Dr John B Pilkington proprietor, Macadam Road bet Porter and Wood
Portland Gas Light Co, John Greene president, H C Leonard secretary, 26 Stark
Portland Hotel, J Turk proprietor, C bet Front and First
Portland Ice Works, Harris & Salmon Bros proprietors, Second bet Main and Madison
Portland Lumbering and Manufacturing Co, lumber, doors, sashes, blinds, etc, foot Lincoln
Portland Manufacturing Co, Isaac Sinsheimer manager, furniture, shelving, show cases, etc, 11 Washington
Portland Paving Co, A T Arrowsmith president, T P Wales secretary, 91½ First
Portland Savings Bank, D P Thompson president, W V Spencer cashier, cor Second and Stark
Portland Sign Advertising Co, Frank & Co, 13 Wash
Portland Steam Candy Factory, Alisky & Hegele proprietors, 145 First
Portland Telephone, Telegraph, and Electric Light Co, S L Pope manager, cor Second and
Portland Transfer Co, general forwarding and commission, J W Souther manager, 10½ Morrison
Portland Water Co, H D Greene president, H C Leonard secretary, 26 Stark

L. ZECKENDORF & CO., Tucson, A. T., Headquarters for Everything.

Starbird & Goldstone, { Dealers in Albion River Mills Cargoes of Lumber to order. 101 Market Street, S. F.

SAFFORD, HUDSON & CO., Bankers, Tucson and Tombstone, Ariz.

Post E A, proprietor Portland Soda Works, 146 Front
Post-office, George A Steel postmaster, Fifth bet Morrison and Yamhill
Potter H N, cigars and tobacco, 120 First
Potts L A Mrs, laces, embroideries, etc, 232 First
Powell Charles F, U S engineer, 127½ First
Powers Ira F, furniture manufacturer, and crockery, glassware, etc, 185 and 188 First
Prag R, hides, wool, and furs, 131 Front
Prager L, clothing, 184 First
Prehn F W & C T, physicians, 91½ First
Prentice D W & Co, music and musical instruments, 107 First
Prescott C H, manager Oregon Railway and Navigation Co, cor Front and D
Preyman & Brown, cigars, tobacco, fruits, etc, 61 First
Prideaux J, blacksmith 101 G
Prideaux S S, blacksmith and wagon maker, Second bet Stark and Oak
Proctor J B, furniture manufacturer, 74 Stark
Protzman & De France, boots and shoes, cor Third and Alder
Quinn W J, merchant tailor, 28 Stark
Rachenberger & Mattes, Pioneer Schooner Saloon, and agents S F National Brewery, cor First and Madison
Randall E G, contractor and builder, cor Third and Main
Rankin M B, real estate and exchange, 91½ First
Rattenbury W H, manager Legal and Commercial Agency, Ainsworth Building, cor Third and Oak
Reed E L, notary public, 122 First
Reed William, president Oregon and Washington Savings Bank, 48 First
Reichert Paul, Chicago Exchange Saloon, 211 First
Reid George T, liquor saloon, cor Front and N
Reiter George C, light-house inspector, 191 Sixth
Resources of Oregon and Washington, C B Watson editor and manager, 31 Union Block
Reynolds George N, butcher, 365 First
Reynolds S E Mrs, lodgings, 28 Washington
Rex R G, physician, 163 First
Richard Thomas, proprietor Novelty Iron Works, cor Mill and Front
Richards Edwin, fish, poultry, and game, 74 Washington
Richet F & Co, groceries and provisions, 121 Third
Richmond House, E B Fellows proprietor, cor C and Second
Rider G C, proprietor and manager Holton House Restaurant, Alder bet Front and First
Riegelmann Robert, groceries and liquors, 412 First
Rieger John, shoemaker, 48 North First
Rines John & Co, wood yard, foot Oak
Ripperton S E Mrs, millinery and fancy goods, 149 Third
Roberts A, merchant tailor and clothing, n w cor First and Alder
Roberts A E Mrs, dressmaker, 111½ First
Rodgers H, boot, shoe, and gaiter upper manufacturer, 231 First

CELEDONIO ORTIZ, Hermosillo, Mexico, Wholesale Boots and Shoes.

G. BÜLLE Y CIA., HERMOSILLO, Mex., Wholesale Groceries.

Wm. B. Hooper & Co., {113 Maiden Lane, N. Y., Guaymas, Tucson, El Paso, San Francisco.} LUMBER, SASH, DOORS SALT, ICE.

Rodgers, Meyer & Co, importers and commission merchants, and ship brokers, 16 North Front
Rodgers T, boots and shoes, 129 Third
Rodney Mary B Miss, principal St Mary's Hall, cor Fourth and Jefferson
Roelfs Alfred G B, proprietor Phœnix Hotel, groceries, market, and feed stable, cor Fourteenth and S
Roenicke Otto, paper box factory, 92½ First
Rogers E P, general freight and passenger agent Oregon and California Railroad Co, cor Front and F
Rohr C M, butcher, 215 Second
Rosenblatt M, clothing, 147 Front
Rosenfeld H & Co, wholesale cigars and tobacco, fancy goods, etc, 41 Front
Rosenfeld J L, commission merchant, produce, hides furs, etc, 171 Front
Rothe Henry, liquor saloon, 106 South First
Rothfos H & Co, proprietors New York Hotel, cor Front and B
Rottner John, Fountain Saloon, cor Front and Madison
Royal L B, watchmaker and jeweler, 163 Third
Ruconich Joseph, restaurant, 15 Washington
Rummelin & Gutmann, fancy furs and robes, 82 First
Russ H M, dentist, Fifth opposite Post-office
Russ Ira & Co, groceries and provisions, 161 Third
Salmon Albert, fancy goods and trimmings, 165 First
Salzer J & Bro, prop'rs Oregon Hotel, cor First and D
Samuel L, publisher West Shore, 5 Washington
Sandeen C W Mrs, human hair, 83 Yamhill
Sanders I N, assessor Multnomah Co, Court-house
Sattler K, bakery, 240 Second
Saylor W H, physician, 91½ First
Sayres George W, liquor saloon, 32 Washington
Schade John H, prop'r Metropolis Hotel, cor First and Main
Schade & Co, dyers and scourers, 209 Third
Scherner H J, butcher, 68 Alder
Schlichting C & Bro, prop'r Europe House, 30 B
Schloth Chris, butcher, cor First and Clay
Schmid Charles, groceries and liquors, cor B and Fourteenth
Schmidt M, liquor saloon, 187 First
Schmidtenstein H, liquor saloon, 191 First
Schmitz W, liquor saloon, 55 First
Schneider H, liquor saloon, 205 First
Schultze & Mueller, proprietors Mechanics' Hotel, Water nr Harrison
Schulze P, land agent Oregon and California R R Co, cor Front and F
Schuyler Philip C, insurance agent, 5 First
Schwartz J, groceries and liquors, s w cor G and Thirteenth
Scott L, att'y at law, 147 First
Sealy, Mason & Co, groceries, 167 First
Sears George C, sheriff Multnomah Co, Court-house
Season & Hill, wine and billiard rooms, 31 North Front
Seavier H M Mme, dreesmaker, 133½ First
Sechtem Louis, liquor saloon, cor Second and Stark

L. ZECKENDORF & CO., TUCSON, A. T., AGENTS FISH BROS.' FARM, FREIGHT AND SPRING WAGONS.

STARBIRD & GOLDSTONE, {DEALERS IN LUMBER, 101 Market Street, S. F.

SAFFORD, HUDSON & CO., Bankers, Tucson and Tombstone, Ariz.

Seelig K & Co, wholesale liquors, 163 Second
Seller M & Co, wholesale crockery and glassware, 13 and 15 North Front
Selling Phillip, general merchandise, 180 First
Seymour, Sabin & Co (E W Allen manager), wagons, plows, etc, and manufacturers threshers and portable engines, cor First and Madison
Sewall W R, clerk Multnomah Co, Court-house
Shanahan W T, pictures, frames, pianos, and organs, 46 Morrison
Shane S G, liquor saloon, 73 First
Shane T A, dry goods, 147 Third
Shaperer N, shoemaker, 16 Washington
Sharp Ross, cigar manufacturer, 227 First
Shaw J, barber, 27 Oak
Shea J F, plumber and gasfitter, and manufacturer steam heating apparatus, and plumbing, and sanitary goods, 121 Washington
Sheehy W, painter and paperhanger, 32 North Second
Sherlock J P, butcher, 28 Oak
Sherlock R, wholesale saddlery and harness, 74 Front
Sherwin Joseph, architect, 91½ First
Shields M J Mrs, lodgings, 153½ Third
Shindler G & Co, furniture and carpets, 166 First and 167 Front
Shipper & Rybke, merchant tailors, 11 Oak
Showers William, treasurer Multnomah Co, Court-house
Shurtleff F N, collector customs, Fifth bet Morrison and Yamhill
Sibson, Church & Co, commission merchants, and exporters wheat and flour, n e corner Front and Ash
Sibson William S, agent Salem Flouring Mills Co, n e cor Front and Ash
Siebald A, bakery, cor A and North Ninth
Signal Service U S A, M L Hearne observer, 50 First
Simmons E S, restaurant, 52 First
Simmons Samuel, constable, 215 Fourth
Simpson Bros, carriages, and carriage and sign painters, 208 Second
Singer Manufacturing Co, Willis B Fry manager, 92 Morrison
Sinnott & Leonard, liquor saloon, 148 First
Sinsheimer A, pianos and organs, 129 First
Sinsheimer Isaac, manager Portland Manufacturing Co, 11 Washington
Skidmore S G & Co, druggists, 151 First
Slavich John, proprietor Louisville restaurant, 170 First
Smith A M, proprietor Buena Vista Pottery, 269 Front
Smith Bros & Co, manufacturers lumber and laths, cor Water and Clay
Smith Bros & Watson, iron works, Front bet Harrison and Hall
Smith E O, dentist, 167 First
Smith Harmon, liquor saloon, 107 North Front
Smith L K G, wholesale tobacco and cigars, cor Front and Stark
Smith Max, coffee saloon, 45 Washington and 26 Pine
Smith Milton W, attorney at law, 91½ First

CELEDONIO ORTIZ, HERMOSILLO, Mexico, MINING SUPPLIES.

G. BÜLLE Y CIA., HERMOSILLO, Mex., Ropa por Mayor.

IMAGE EVALUATION
TEST TARGET (MT-3)

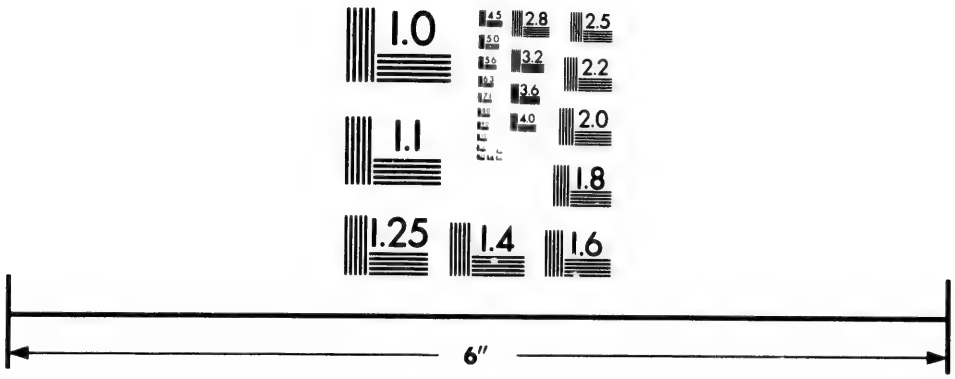

Photographic
Sciences
Corporation

23 WEST MAIN STREET
WEBSTER, N.Y. 14580
(716) 872-4503

2.8
2.5
3.2
3.6
2.2
2.0
1.8
1.0

Wm. B. Hooper & Co., { 113 Maiden Lane, N. Y., Guaymas, Tucson, El Paso, San Francisco. } Forwarding of Mining Supplies a Specialty.

L. ZECKENDORF & CO., TUCSON, A. T., HARDWARE AND GROCERIES.

Smith T J, attorney at law, 167 First
Soderback Oscar T, cigars and tobacco, 90 Morrison
Sohm & Co, proprietors St Louis Hotel, 207 First
Solomon S A, restaurant, 67 First
Sorensen J, wood yard, foot Morrison
Souther J W, manager Portland Transfer Co, 10½ Morrison
Spangle Mme, dressmaker, 30 Madison
Spaulding W W, pork packer, G bet Tenth and Eleventh
Spencer W V, cashier Portland Savings Bank, cor Second and Stark
Springmeyer & Co, stoves, tinware, etc, 10 Jefferson
St George Hotel, Manciet & Bigne proprietors, cor First and Columbia
St Helen's Hall, Miss Mary B Rodney principal, cor Fourth and Jefferson
St Louis Hotel, Sohm & Co proprietors, 207 First
St Mary's Academy, Fourth bet Market and Mill
St Michael's College, Rev A J Glorieux principal, cor Fifth and Mill
St Vincent de Paul's Hospital, North Portland
Staender Adam, liquor saloon, Front bet Madison and Jefferson
Starkie Peter, cigars, tobacco, fruits, candies, etc, 263 First
Staver & Walker, agents for Oregon and Washington Territory for J I Case's threshing machines, plows, and Studebaker wagons, foot Morrison
Stearns G M, cigars and tobacco, 65 First
Stearns L B, probate judge Multnomah Co, Court-house
Steel George A, postmaster, Fifth bet Morrsion and Yamhill
Steel James, cashier First National Bank of Portland, cor First and Washington
Steele William, prop'r Caledonia Dye Works, 47 Taylor
Steffen John F, ship builder, North Portland
Steinheiser S, groceries, 129 Stark
Steuart J E, crayon and oil portrait painter, 91½ First
Stewart C F, watchmaker and optician, 112 First
Stewart E C, horseshoer, 212 Second
Stewart J, groceries, cor Park and B
Stinson J A Mrs, dress and cloak maker, 50 Washington
Stitt J C, groceries, 69 E
Stoddard J R, attorney at law, 145½ First
Stone B L, jewelry, cor First and Morrison
Stone E, restaurant, 9 Washington
Stone S L, cigars, tobacco, fruits, etc, 41 First
Story George L, manager Home Mutual Insurance Co of California, cor First and and Stark
Strange Catharine Mrs, proprietress City Hotel, n e cor Fourth and F
Straus George M, manufacturer boots and shoes, 234 First
Strode & Beach, attorneys at law, 91½ First
Strong William & Sons, attorneys at law, 111½ First
Strowbridge J A, leather and shoe findings, 189 Front
Sturges, Larsen & Co, shipping and commission merchants, and wholesale groceries and teas, 34 Front

Starbird & Goldstone, { Dealers in all Kinds of LUMBER 101 Market Street, S. F.

SAFFORD, HUDSON & CO., Bankers, Tucson and Tombstone, Ariz.

Sturrock & McGilvrey, boots and shoes, 43 North First
Summerfield E, merchant tailor and clothing, 189 First
Sunday Mercury, Mercury Publishing Co publishers, 5 Washington
Sundstrom G, Shade Saloon, 153 Front
Sutcliffe H, painter and paper hanger, 72 Fourth
Sutherland & Christy, publishers The Daily Standard, 5 Washington
Swope Edward A & Co, steam book and job printers and book binders, 109 Front
Talbot C B, architect, 6½ Washington
Tanner A H, attorney at law, 167 First
Tatum & Bowen (A F Hildreth manager), saws, sawmill machinery, printing presses, printers' materials, etc, 187 Front
Taylor George W, news depot stationery, cigars and tobacco, etc, 73 North First
Taylor Joe, liquor and billiard saloon, 135 Front
Taylor, Young & Co, commission merchants and ship brokers, 16 North Front
Terry Oliver, groceries, cor First and Columbia
Thannhauser & Frohman, wholesale hats and caps, 8 North Front
Thatcher J H, manager Western Union Telegraph Co, 3 First
Thayer & Williams, attorneys at law, cor Stark and Front
The Archangel, D J Zan editor, cor Fifth and Mill
The Polaris, J H Acton editor, 231 First
The Vidette, E O Norton & Co publishers, 5 Washington
Thomas & Taylor, proprietors Eagle Hotel, cor North Second and E
Thompson, DeHart & Co, importers hardware and carriage and wagon materials, 174 First and 175 Front
Thompson D P, president Portland Savings Bank, cor Second and Stark
Thwaites Joseph, photographer, 87 Yamhill
Tice John, wood yard, cor Water and Columbia
Tingry C G, manufacturing jeweler and diamond setter, 153½ Second
Titman P, liquor saloon, 31 Madison
Tone Charles, cigars, tobacco, candies, etc, 96 Washington
Towne W H, photographer, cor First and Morrison
Trenkman & Wolff, machinery, patent models, and tools, n e cor Third and F
Trickle E C, poultry, fish, and game, 31 Yamhill
Trimble W F, attorney at law, 92½ First
Troeger Henry, liquor saloon, cor Front and Columbia
Truesdell A P, physician, 133½ First
Tufts A D, cooper, 28 North First
Turk Charles, proprietor California Hotel, 54 North First
Turk J, proprietor Portland Hotel, C bet Front and First
Turk James, clothing, boots and shoes, 42 North First
Tustin & Merton, millinery and fancy goods, and dressmakers, 89 Morrison
Underhill William, manager North Pacific Mutual Life Association of Portland, 100 Front

CELEDONIO ORTIZ, Hermosillo, Mexico, WHOLESALE GROCERIES.

G. BÜLLE Y CIA., Hermosillo, Mex., Wholesale Dry Goods.

Wm. B. Hooper & Co., { 113 Maiden Lane, N. Y., Guaymas, Tucson, El Paso, San Francisco. } Financial Agents.

L. ZECKENDORF & CO., Tucson, A. T., GENERAL MERCHANDISE.

Union Iron Works, Angus Campbell proprietor, cor Front and Main
United States Brewery, Herrell & Zimmermann proprietors, cor Harrison and Water
United States Custom House, F N Shurtleff collector, Fifth bet Morrison and Yamhill
United States Internal Revenue, J C Cartwright collector, Fifth bet Morrison and Yamhill
Universal Benevolent Association of California (for unmarried persons), W Whitwell gen'l agent, 91½ First
Valois F A, cigars and tobacco, 268 First
Van Beurden J, jewelry, 107 First
Van Fridagh P, dry goods, millinery, and notions, 111 First
Van Schuyver W J & Co, wholesale wines and spirits, 63 Front and 62 First
Van Winkle J Mrs, dressmaker, 171 Fourth
Varwig H, liquor saloon, 231 Front
Varwig Thomas, plumbing, gas and steam fitting, lead and iron pipes, etc, 71 Washington
Verdier Bernard, coffee and spice mills, 33 Washington.
Versteegs N, brickyard, cor Twentieth and W
Vigelius Bros, barbers, 27 North First
Von Borstel E Mrs, groceries, cigars, tobacco, etc, 83 Second
Voss & Fuhr, bakery, 42 Wash
Wadhams & Elliott, wholesale groceries and forwarding and commission merchants, 46 and 48 Front
Wager George, liquor saloon, 314 First
Wagner J, groceries and commission merchant, 195 Front
Wagner John, barber and baths, 148 Front
Wales T P, Secretary Portland Paving Co, 91½ First
Walker N, hats and caps, 64 Washington
Wallace W N & Co, druggists, 33 North First
Walling A G, lithographer, engraver, printer, and bookbinder, cor First and Ash
Walter Bros, carpets, paper hangings, and upholstery goods, 85 First
Warren Ford Mrs, physician, 167 First
Washington Hotel, Burt & Brunger prop'rs, 207 Third
Wass E S Mrs, Butterick patterns, 64 Morrison
Wasserman & Co, wholesale cigars and tobacco, fancy goods, etc, 7 North Front
Wassman & Luckel, proprietors Columbia Soap Works, cor Seventh and Grant
Watkinds D M, liquor saloon, 11 Morrison
Watkinds W H, harness and saddlery, 171 Front
Watkins Henry, butcher, 54 Morrison
Watkins W H, surgeon, 141½ First
Watson C B, editor and manager Resources of Oregon and Washington, 31 Union Block
Watson Thomas, liquor saloon, n e cor North First and F
Waud John Mrs, lodgings, 246½ Front
Weber Henry, liquor saloon, 225 First
Weekly Standard, A Noltner publisher, 5 Washington
Weeks A, architect, 111½ First
Weeks & Morgan, wholesale groceries, provisions and feed, 247–251 Front

Starbird & Goldstone, { Dealers in Red Wood Posts and Puget Sound Fencing. 101 Market Street, S. F.

SAFFORD, HUDSON & CO., Bankers, Tucson and Tombstone, Ariz.

Weinhard Henry, proprietor City Brewery, cor B and Eleventh
Weis L, carpenter and cabinet-maker, 329 First
Welch J, dentist, 91½ First
Wells, Fargo & Co, Dudley Evans agent, cor First and A
Wells G M, physician, 91½ First
Wells J T, physician, 91½ First
Welty D W, attorney at law, 111½ First
Wertheimer G, groceries, 35 Yamhill
Wertheimer & Bollack, dry goods, boots, shoes, etc, 190 First
West A E Mrs, millinery goods, and agent Bazaar glove-fitting patterns, 27 Washington
West Shore, L Samuel publisher, 5 Washington
Western Union Telegraph Co, J H Thatcher manager, 3 First
Whalley, Fechheimer & Ach, attorneys at law, 43½ First
Wheeler C H, physician, cor First & Ash
Wheeler & Wilson Manufacturing Co, Craige Sharp manager, 88 Morrison
White, Goldsmith & Co, wholesale dry goods, 9 and 11 North Front and 10 and 12 North First
White J W, stencil cutter and rubber stamp manufacturer, 43½ First
White S S, justice of the peace, cor First and Columbia
Whitney & Olcott, metal and general merchandise brokers and agents Vigorit Powder Co, 29 Stark
Whitwell W, general agent Universal Benevolent Association of California (for unmarried persons), 91½ First
Wiberg & Kiernan, boots and shoes, 145 Front
Wienke C, cigars, and tobacco, 25½ North Front
Wilbur R M, livery stable, North Second bet C and D
Wilcox J D & Co, real estate agents, 102 First
Wiley Joseph R, publisher Catholic Sentinel, 55 A
Wilhelm H, barber, 103 North First
Wilhelm J, liquor saloon, 47 Washington
Wilhelm Peter, liquor saloon, cor Front and F
Willamette Farmer, Willamette Farmer Publishing Co, publishers, 5 Washington
Willamette Hotel, John Hanly proprietor, 227 Front
Willamette Iron Works, W Henderson president, Front bet D and E
Willamette Steam Mills, Lumbering, and Manufacturing Co (J Orwday manager), fir and spruce lumber, laths, etc, North Front
Willamette University (medical department of), Dr E P Fraser dean, cor Jefferson and East Park
Williams, Hill, Durham, Thompson, & Mays, attorneys and counselors at law, 147 First
Williams W H, architect, 111½ First
Willis & Smith, attorneys at law, 145½ First
Wills L H Mrs, lodgings, cor Alder and Front
Wilson Arthur, vice-consul Sweden and Norway, cor First and Stark
Wilson Charles, liquor saloon, 109 North Front
Wilson Holt C, physician, 40½ Second

CHELEDONIO ORTIZ, HERMOSILLO, MEXICO, MILL SUPPLIES.

G. BÜLLE Y CIA., Hermosillo, Mex., Mercaderias General.

Wm. B. Hooper & Co., {113 Maiden Lane, N.Y., Guaymas, Tucson, El Paso, San Francisco.} Issue credits available in the principal cities and towns in Sonora, Chihuahua and Arizona.

L. ZECKENDORF & CO., Tucson, A. T., MINING and MILLING SUPPLIES.

Wintzingerode C V, school books, stationery, notions, etc, 231 First
Wise H, tailor and dyer, s e cor North First and B
Wise Henry J, cigars and tobacco, 211 First
Wiser Edwin, cigars and tobacco, 49½ North First
Wiser G H, butcher, cor B and Stark
Witherell J R, real estate agent and collector, 72 First
ithycombe —, veterinary surgeon, 93 Second
Wohlers G H, liquor saloon, cor Front and Oak
Wolf E Mrs, clothing, 115 Front
Wolf H & Bro, wholesale gents' furnishing goods, 121 Front
Wolf R, dry goods and clothing, 223 First
Wood T A & Co, real estate and general business agency, 141½ First
Woodard, Clarke & Co, wholesale and retail druggists, 141 First
Woods J S, hats and caps, 143 First
Woodward & Magoon, livery stable, n e cor Second and Taylor
Woodward & Woodward, attorneys at law, 91½ First
Wright W W Mrs, cigars and tobacco, 93 North First
Wrinkle J F D & Co, dry goods, 221 First
Wynn Samuel, boarding, 63 First
Yocum A M Mrs, dress and cloak maker, 183 First
Yocum G W, attorney at law, 43½ First
Young James, groceries, 267 Third
Young William, marble works, A nr Second
Zan Bros, manufacturers and importers wooden and willow ware, brooms, broom-brushes, etc, 12 and 14 North Front
Zan D J, editor The Archangel, cor Fifth and Mill
Zeitfuchs Ulrich, liquor saloon, 71 Second
Zeller Mike, liquor saloon, 265 First
Zeltner Ferdinand, Pacific Nursery, 151 Morrison
Zieber & McKinnen, proprietors Clarendon Hotel, n w cor North First and F
Zimmerman F, wines and liquors, 233 First
Zorn Adam, Web Foot Saloon, cor Second and Salmon

Quinn P O,

Columbia Co, is situated on the south side of the Columbia River, 37 miles above Astoria. Daily communication is maintained with Portland and river points by steamer.

Quinn J, salmon cannery and postmaster

Rainier P O,

Columbia Co, is situated on the west side of the Willamette River, 46 miles northwest of Portland. The manufacture of lumber and salmon canning are its source of support. Communication is maintained daily with Portland, Astoria, and other river points by steamer.

Blanchard Dean, general merchandise, lumber manufacturer, and postmaster
Forbes J, liquor saloon and restaurant
Jackson & Meyers, salmon cannery

STARBIRD & GOLDSTONE, {Dealers in SHAKES and LATHS, 101 Market Street, S. F.

SAFFORD, HUDSON & CO., Bankers, Tucson and Tombstone, Ariz.

Randolph P O,

Coos Co.

Pershbacker A, general mdse

St Helen P O,

Columbia Co, county seat and town of about 300 inhabitants, is situated on the south bank of the Columbia River, 27 miles north-west of Portland. The timber lands in the vicinity are its principal source of support, although some farming is carried on. A newspaper, called the *Columbian*, is published weekly. Daily communication is maintained with Portland and river points by the steamers of the Oregon Railway and Navigation Co.

Adams E G, publisher the Columbian, and justice of the peace
Blakesley W H, prop'r Saint Helen's House and livery stable
Campbell J W, civil engineer
Conyers William H, sheriff Columbia Co
Davenport James, cigars, tobacco, confectionery, fruits, etc
Decker J H, barber
Fullerton R, coroner Columbia Co
Groves J H, proprietor The Dart House
Johnson O, assessor Columbia Co
McBride George W, general merchandise and postmaster
Moore F A, attorney at law
Muckle Bros, gen'l mdse and manufacturers lumber
Semple Eugene, clerk Columbia Co
Shintaffer E, liquor saloon
The Columbian, E G Adams publisher
Wilkes T W, surveyor Columbia Co

St Johns P O,

Multnomah Co, is situated on the east side of the Willamette River, 6 miles below Portland. The works of the Oregon Barrel Manufacturing Co. are located here, giving employment to a number of men, and wood is supplied from this point for steamboat purposes. Daily communication is maintained by steamer with Portland and other river points.

Johns James, general merchandise
Oregon Barrel Manufacturing Co, P O Severance manager
Severance P O, general merchandise and postmaster
Smith P D, wood contractor

Westport P O,

Clatsop Co, is situated on the South side of the Columbia River, 28 miles above Astoria. Daily communication is maintained with Portland, Astoria, and other points by steamer

West David, general merchandise and postmaster
Western Union Telegraph Co, Robert West agent
Westport Shingle Manufacturing Co, S C Benner manager

Woody Island.

Clatsop Co (P O address, Brookfield, W T).
Jackson & Meyers, salmon cannery

CELEDONIO ORTIZ, Hermosillo, Mexico, GENERAL MERCHANDISE.

G. BULLE Y CIA., Hermosillo, Mex., General Merchandise.

Wm. B. Hooper & Co., { 113 Maiden Lane, N. Y., Guaymas, Tucson, El Paso, San Francisco. } *Illuminating and Lubricating Oils in every variety.*

L. ZECKENDORF & CO., Tucson, A. T., MAKE ADVANCES ON Produce, Ores, Etc.

OREGON

Classified Business Directory,

Arranged Alphabetically by Business and Towns.

Advertising Agents.

Foley William.....Portland
Frank & Co, (Portland Sign Advertising Co)..... "

Agents.

(See respective heads.)

Agricultural Implements.

Born F.....Portland
Dodd Charles H & Co "
Frank Bros..... "
Knapp, Burrell & Co "
North Pacific Manufacturing Co ..... "
Osborne D M & Co .. "
Seymour, Sabin & Co. "
Staver & Walker (agents J I Case Threshing Machines and Plows)..... "

Apothecaries.

(See Druggists.)

Architects.

Hansen Bros.....Astoria
Krumbein J.....Portland
Neer D D.....Portland
Sherwin Joseph..... "
Talbot C B..... "
Weeks A..... "
Williams W H..... "

Artists' Materials.

Morse C C & Co ....Portland

Assayers.

Jenne W G.....Portland
McIntosh J B..... "

Attorneys at Law.

Bowlby J Q A (judge Clatsop Co).....Astoria
Fulton C W..... "
Taylor Frank J..... "
Winton F D (police judge)..... "
Watson D L.....Coos City
Burney W T...East Portland
Harrington S R .... "
Adams W H.....Portland
Ball & Sears..... "
Balleray & Robinson "
Beal & Ames..... "
Beebe W S..... "
Bellinger & Gearin.. "
Bingham E W..... "
Bingham H T..... "
Bingham & Gleason "

Starbird & Goldstone, { Dealers in cargoes of Redwood Lumber 101 Market Street, S. F.

SAFFORD, HUDSON & CO., Bankers, Tucson and Tombstone, Ariz.

Campbell J A.....Portland
Caples J F..... "
Caples & Mulky..... "
Catlin John..... "
Chapman J G..... "
Clarno F..... "
Danziger Isidore.... "
Dell Sidney..... "
Dennison & Watson "
Dolph, Bronough, Dolph & Simon.... "
Effinger & Bourne... "
Gammans G G..... "
Gardner Charles.... "
Gaston J..... "
Gibbs A C..... "
Goodsell D..... "
Greene S H..... "
Gregory & Williams.. "
Hamilton E ..... "
Hoffman J J..... "
Holman Fred V..... "
Howes E T ..... "
Hughes Ellis G..... "
Hyde C H..... "
Johnson, McCoun & Macrum..... "
Kelly James K..... "
Kennedy D P (and counselor in patent cases)..... "
Killen & Moreland. "
Lawson George W... "
MacDougall & Bower. "
Marquam P A..... "
Mason O P..... "
McCormac C F..... "
McGinn Henry E.... "
Mendenhall & Sleeves "
Mitchell & Dement.. "
Moores J R..... "
Moreland J C (city attorney)..... "
Morrison E W..... "
Newbury & Grant... "
Nicholas H B ..... "
Northup & Gilbert... "
Petrain C A..... "
Rice S W..... "
Scott L..... "
Smith Milton W... "
Smith T J.....Portland
Stoddard J R..... "
Strode & Beach..... "
Strong William & Sons..... "
Tanner A H..... "
Thayer & Williams.. "
Trimble W F..... "
Welty D W..... "
Whalley, Fecheimer & Ach ..... "
Williams, Hill, Durham, Thompson & Mays ..... "
Willis & Smith..... "
Woodward & Woodward..... "
Yocum G W..... "
Moore F A.....St Helen

S. H. GREENE,
Attorney-at-Law & Notary Public
Room 7, Glisan's Block,
Over Ferrera & Co.
S.W. corner Ash & First Streets,
PORTLAND, OREGON.

Auctioneers.

Holden E C.....Astoria
Gilman & Co.....Portland
Kilborn Oscar..... "
O'Connor T J..... "

Awning and Tent Makers.

Noon W C.....Portland

Bag Manufacturers.

Noon W C.....Portland

Bakers.

Carow C G.....Astoria
Kirchhoff Louis..... "
Bode Frank.....East Portland
Walders U..... "
Teagle K.....Marshfield

CELEDONIO ORTIZ, Hermosillo, Mexico, WHOLESALE DRY GOODS.

G. BÜLLE Y CIA., Hermosillo, Mex., Abarrotes por Mayor.

Wm. B. Hooper & Co., { 113 Maiden Lane, N. Y., Guaymas, Tucson, El Paso, San Francisco. } Proprietors of *Guaymas Mills* Guaymas, Sonora, Mexico.

L. ZECKENDORF & CO., Tucson, A. T., PAY HIGHEST PRICE FOR Hides and Wool.

Beharrell Henry.....Portland
Higgins Michael..... "
Leebe & Hoelbing.... "
McGinn C..... "
Sattler K..... "
Siebuld A..... "
Voss & Fuhr..... "
Owens P L..... "

Banks and Bankers.

Case I W.....Astoria
Bank of British Columbia (branch).....Portland
Bank of British North America (branch)... "
Bank of Oregon..... "
First National Bank of Portland..... "
Ladd & Tilton ..... "
London and San Francisco Bank (branch) "
Oregon and Washington Savings Bank.. "
Portland Savings Bank "

Barbers.

Day & Burton.....Astoria
Hambacher Martin..... "
Ohler & Hyde..... "
Uhlenhart & Schoene.. "
Hahn William...East Portland
Heintz E..... "
Lynch T.....Newport
Brown Charles.....Portland
Buchner D M..... "
Cotter John..... "
Digges Henry..... "
Ferguson Alexander "
Fliedner C..... "
Gilliland E P ..... "
Goodrich & Brown... "
Gumbert I..... "
Isaacs & Kane..... "
Jubitz & Saling..... "
Kiesser W G..... "
Ley J D..... "
Marton C..... "
Nelson Charles..... "
Niederauer J..... "
Norton W S.....Portland
Shaw J..... "
Vigelius Bros..... "
Wagner John..... "
Wilhelm H..... "
Decker J H.....St Helen

Baths.

Charters J G.....Astoria
Ohler & Hyde..... "
Uhlenhart & Schoene.. "
Buchner D M.....Portland
Fliedner C..... "
Harrell M A Mrs (ladies' steam)..... "
Isaacs & Kane ..... "
Jubitz & Saling..... "
Vigelius Bros..... "
Wagner Jonn..... "

Bedding.

(See Furniture.)

Bell-Hangers.

(See Locksmiths and Bell-Hangers.)

Belting.

(See also General Merchandise; also Hardware.)

Gregory H P & Co..Portland
Tatum & Bowen.... "

Billiard Saloons.

Gibson L C.....East Portland
Castendieck G.....Portland
Penney Joseph E.... "
Season & Hill..... "
Taylor Joe..... "

Billiard Tables.

Burchardt C A (agent Jacob Strahle & Co).....Portland
Drouilhat J..... "

STARBIRD & GOLDSTONE, { Dealers in Lumber, SUGAR PINE and BUILDING MATERIALS. 101 Market Street, S. F.

SAFFORD, HUDSON & CO., Bankers, Tucson and Tombstone, Ariz.

Blacksmiths.

Arndt S & Ferchen... Astoria
Astoria Iron Works, John Fox sup't..... "
McLean George. .... "
Stinson G A & Co.... "
Parker J B & Son East Portland
Sylvester B..... "
Scott Thomas.....Empire City
Fairbairn A.....Kilchis
Haskins J W..... "
Agers J..... Marshfield
Deubner & Hoggles tein..... "
Landers C..... "
Norman John..... "
Bancke J.....Portland
Crozier J L..... "
Dyer L M..... "
Furry & Chambers... "
Liberty Joseph..... "
Lued H. ... . "
McArdle John..... "
McEntee P..... "
McGill Dan ..... "
McKean & Campbell "
Prideaux J..... "
Prideaux S S..... "

Boat Builders.

Hoff E P.....Astoria
Howe William..... "
Johnson M..... "
Welch M J..... "
Stevens W.....Newport

Boiler Makers.

Astoria Iron Works, John Fox superintendent..Astoria
City Foundry and Machine Shop, J Honeyman & Co.....Portland
East Portland Foundry, Frank Payne.. "
Novelty Iron Works, Thomas Richard... "
Oregon Iron Works, F Leach..... Portland
Union Iron Works, Angus Campbell... "
Willamette Iron Works "

Bookbinders.

Howe P M.....Portland
Meston John J ... "
Swope Edward A & Co "
Walling A G..... "

Booksellers.

(See also Stationers.)

Adler Carl.....Astoria
Stevens Charles & Son. "
Kerns W G.....East Portland
Gill J K & Co.....Portland
Himes George H..... "
Hirstel Charles & Co... "
McKercher & Thompson..... "
Wintzingerode C V (school)..... "

Boot and Shoe Manufacturers.

Akin, Selling & Co...Portland
Capen G B & Co.... "
Leinenweber & Co.. "
Lindeleaf G A..... "
Straus George M... "

Boots and Shoes.

(* Wholesale.)

Walsh W D.....Albina
Arvold I J.....Astoria
Beck William..... "
Case I W..... .... "
Fry J W, Sr..... "
Goodman P J..... "
Johansen N..... "
Lobe Nathan..... "
Parker C O..... "
Pellmer H..... "
Rice Marcus..... "
Schlussel S..... "

CELEDONIO ORTIZ, HERMOSILLO, MEXICO, WHOLESALE HARDWARE, OILS AND PAINTS.

G. BÜLLE Y CIA,, Hermosillo, Mex., Mining and Agricultural Supplies

Wm. B. Hooper & Co., {113 Maiden Lane, N. Y., Guaymas, Tucson, El Paso, San Francisco.} Candles, Teas, Coffee, Etc.

L. ZECKENDORF & CO., Tucson, A. T., DRY GOODS, BOOTS and SHOES.

Stanzieger S.....Astoria
Wise M..... "
McGraw A.....Bradbury
Simmons William... "
Bush J & Son..Columbia City
Caples E..... "
Harding John.....Coos City
McLaughlin D J.... "
Andrews C.....Coquille City
Moulton J T..... "
Lorentson N C.....Denmark
Barman L & D..East Portland
Cameron W P & Co..... "
Cougil W F Mrs "
Garrison C G... "
Gloss Frank.... "
Holmes R H & Son..... "
Kiessling H H.. "
Kitterman H & Son..... "
Lowengardt S.. "
Newell J A..... "
Riley M..... "
Ross G J..... "
West T B..... "
Whittenburg & McMillen..... "
Gibson M B.....Ellensburg
Hume R D..... "
Cook J G.....Empire City
Luse H H..... "
Luse W A..... "
Morse David, Jr.. "
Knapp A.....Knappa
Dean E B & Co .. Marshfield
Devine P H..... "
Lobree Abraham... "
Nasburg & Hirst... "
Webster W G..... "
Hermann B.....Myrtle Point
Brosfield & Bayley...Newport
Case A..... "
Kerndret P..... "
Williams C H..... "
Simpson A M & Bro North Bend
Reed & Nelson.....Norway
Wolcott Allen D..Port Orford
Brady John.....Portland
Brazee J W.....Portland
Brown & Bessellen... "
Cahalen E..... "
Capen G B & Co..... "
Cardwell, Bennett & Co "
Clabay A..... "
Collins Dan..... "
Demartini Angelo.... "
Dickel H R..... "
Fry John, Jr..... "
Gallick Hyman..... "
Gevürtz Isaac..... "
Gray William & Sons.. "
Harmon L..... "
Harris & Lichtenstein.. "
*Hecht Bros & Co.... "
Herrman S ..... "
*Hibbard George L & Co..... "
Kennedy John..... "
Kerron & Macbeth.... "
Koch John..... "
Krause M..... "
Marks M..... "
Meier & Frank..... "
Mellis Bros & Co..... "
Mendelson A L..... "
Mitchel Frank..... "
Moore William..... "
Osvold & Co..... "
Protzman & DeFrance. "
Rieger John ..... "
Rodgers T..... "
Selling Phillip..... "
Shaperer N..... "
***Straus George M**... "
Sturrock & McGilvrey. "
Turk James..... "
Wertheimer & Bollack "
Wiberg & Kiernan.... "
Blanchard Dean.....Rainier
Pershbacker A.....Randolph
McBride George W..St Helen
Muckle Bros..... "
Johns James.....St Johns
Severance P O..... "
West David.....Westport

Box Makers.

Harlow John & Co...Portland

STARBIRD & GOLDSTONE, {Dealers in LUMBER FOR HEADER WAGON BEDS, &c. 101 Market Street, S. F.

SAFFORD, HUDSON & CO., Bankers, Tucson and Tombstone, Ariz.

Brass Foundries.

City Foundry and Machine Shop, J Honeyman & Co.....Portland
Oregon Brass Works, "
D M Moore sup't "

Breweries.

Hahn John.....Astoria
Meyer M..... "
Mehl G.....Coquille City
Kroetz John & Co.....East Portland
Reichart William....Marshfield
Feurer Louis.... Portland
Herrell & Zimmermann..... "
Molson & Sons..... "
Weinhard Henry..... "

Brick Makers.

Parker H B.....Astoria
Dunn J.....Portland
Versteegs N..... "

Bridge Builders.

Miller A S & Son.....Portland
Pacific Bridge Co, C A Gorrill president "

Builders' Materials.

(See Lumber Dealers.)

Brokers.

General.

Hill, McGuire & Co.....East Portland
D'Lashmutt Van B...Portland
Ferry & White..... "
Lent & McGrew..... "
Wood T A & Co..... "

Grain.

Laidlaw James & Co.Portland

Loan.

Lent & McGrew.....Portland
Lownsdale J P O..... "
Manley & Truman.. "
Ocobock A W..... "

Merchandise.

Whitney & Olcott...Portland

Money.

Oldendoff Harvey & Co.....Portland
Pitt R D..... "
Rankin M B..... "

Ship.

Balfour, Guthrie & Co. Portland
Ingersoll N..... "
Laidlaw James & Co "
Rodgers, Meyer & Co. "
Taylor, Young & Co.. "

Broom Makers.

Zan Bros.....Portland

Brush Makers.

Bleibtrey Charles....Portland
Zan Bros (broom).... "

Butchers.

Bergman & Berry.....Astoria
Blissett C Y ..... "
Humbel & Rehle ..... "
Moy & Keller..... "
Warren & Eaton ..... "
Myers H Clay...East Portland
Strube G & Co.. "
Whitney H P....Empire City
Ross & Pimmermann Marshfield
Whitney H P..... "
Baldwin Thomas....Newport
Bickett W J ....Portland
Burckhardt Adolph... "
Burkhead & Spaulding "
Duffy Thomas..... "

CELEDONIO ORTIZ, HERMOSILLO, MEXICO, DOMESTIC GOODS.

G. BÜLLE Y CIA., Hermosillo, Mex., Abastecimientos para Minas y Agricultura

Wm. B. Hooper & Co., { 113 Maiden Lane, N. Y., Guaymas, Tucson, El Paso, San Francisco. } Shipping and Commission Merchants.

L. ZECKENDORF & CO., Tucson, A. T., Headquarters for Everything.

Eaton E W.....Portland
Gleason W A..... "
Hoffman C R..... "
Johnson A H..... "
Keller J S..... "
Kringle Charles..... "
Maher T J..... "
Murtha & Papworth.. "
O'Shea Bros..... "
Reynolds George N.. "
Roelfs Alfred G B... "
Rohr C M..... "
Scherner H J..... "
Schloth Chris ..... "
Sherlock J P.... . "
Watkins Henry..... "
Wiser G H..... "

Cabinet Makers.

(See also Furniture Manufacturers.)

Drouilhat J.....Portland
Weis L..... "

Candy Manufacturers.

Alisky & Hegele.....Portland
Durner J G..... "
Greissen & Howell... "
Portland Steam Candy Factory..... "

Carpenters and Builders.

Hartwig Louis.....Astoria
Headington W B..... "
Morrison M..... "
Burdin E.....East Portland
Dawson J J.....Kilchis
Elliott W J..... "
Bonney L W.....Portland
Carmichael Charles... "
Crandall D W..... "
King Edward ..... "
Lundin P O..... "
Morse & Miner ..... "
Randall E G..... "
Weis L..... "

Carpets and Oil-Cloths.

(See also Furniture Dealers.)

Heilbron Charles.....Astoria
Birmingham J M.....Portland
Edwards H E..... "
Shindler G & Co..... "
Walter Bros ..... "

Carriage Painters.

(See Painters, Carriage.)

Carriage Trimmers

Hanks Robert.....Portland

Carriage and Wagon Makers.

(* Importers.)

Stinson G A & Co.....Astoria
Freeman Thos B. East Portland
Parker J B & Son "
Sylvester B..... "
***Acker & Leihy**.....Portland
Bancke J..... ..... "
Bunting S G..... "
Crozier J L..... "
Espey W W..... "
Furry & Chambers.... "
Goeres & Hashage.. "
Gratton & Coon..... "
McBride, Poindexter & Vincent..... "
McEntee P..... "
McKean & Campbell "
Pattee H E ..... "
Portland Carriage Manufactory ..... "
Priedeaux S S..... "
*Simpson Bros..... "

Carriage and Wagon Materials.

Northrup E J & Co..Portland
Thompson, De Hart & Co..... ..... "

Starbird & Goldstone, { Dealers in Albion River Mills Cargoes of Lumber to order. 101 Market Street, S. F.

SAFFORD, HUDSON & CO., Bankers, Tucson and Tombstone, Ariz.

Chemists.

(See also Assayers; also Druggists.)

Pfunder William ...Portland

Cigar Manufacturers.

Lachman L.....Portland
Sharp Ross..... "

Cigars and Tobacco.

(See also General Merchandise.)

* Wholesale.

Adler Carl.....Astoria
Bracker T ..... "
Edgar William ..... "
Foster Isaac..... "
Johnson L I..... "
May C A..... "
Meline Antone..... "
Rawlings T G..... "
Rogers John..... "
Spexarth A G..... "
Coulter J M....East Portland
Gibson L C..... "
Mularkey M.....Marshfield
Barroll F H.....Portland
Blodgett G J..... "
Carroll N Mrs..... "
Chanhomme J..... "
Chenery A P..... "
Cohn Frank M & Co.. "
Croxton W..... "
Danziger H..... "
*Dittenhoeffer T..... "
Durkheimer K..... "
Finnen John.... ... "
Galli L..... "
Gradehand Frank.... "
Gumbert I..... "
Higgins J J.. ... "
Hirstel Charles & Co.. "
Houstin Charles..... "
Kelley H M Mrs..... "
Korrell Charles..... "
*Legrand A..... "
Lemline Louis.....Portland
Lindermann W..... "
Marx & Jörgensen... "
Mullen H..... "
O'Brien T J..... "
Potter H N..... "
Preyman & Brown.. "
*Rosenfeld H & Co.. "
*Smith L K G..... "
Soderback Oscar T... "
Starkie Peter..... "
Stearns G M..... "
Stone S L..... "
Taylor George W... "
Tone Charles..... "
Valois F A..... "
Von Borstel E Mrs... "
*Wasserman & Co.... "
Wienke C..... "
Wise Henry J..... "
Wiser Edwin..... "
Wright W W Mrs.. "
Davenport James....St Helen

Civil Engineers and Surveyors.

Parker G F .....Astoria
Campbell John..East Portland
Webber J W.... "
Austin R H.....Portland
McQuinn J A..... "
Taylor D W..... "
Campbell J W.....St Helen
Wilkes T W..... "

Cloaks and Suits.

Litt H B.....Portland
Minville N Mrs..... "
Pilger L Mrs..... "
Stinson J A Mrs..... "
Tustin & Murton.... "
Yocum A M Mrs..... "

Clothing.

(* Wholesale.)

Walsh W D.. .....Albina
Case I W.....Astoria

CELEDONIO ORTIZ, Hermosillo, Mexico, Wholesale Boots and Shoes.

G. BÜLLE Y CIA., HERMOSILLO, Mex., Wholesale Groceries.

Wm. B. Hooper & Co., {113 Maiden Lane, N. Y., Guaymas, Tucson, El Paso, San Francisco.} LUMBER, SASH, DOORS SALT, ICE.

L. ZECKENDORF & CO., TUCSON, A. T., AGENTS FISH BROS.' FARM, FREIGHT AND SPRING WAGONS.

Cohen I & M.....Astoria
Cooper C H..... "
Johansen N..... "
Kant M D..... "
Lobe Nathan..... "
Parker C O..... "
Rice Marcus..... "
Schussel S..... "
Stanzieger S. ..... "
Wise M..... "
McGraw A.....Bradbury
Simmons William ... "
Bush J & Son..Columbia City
Caples E..... "
McLaughlin D J....Coos City
Andrews C.....Coquille City
Moulton J T .... "
Lorentson N C.....Denmark
Barman L & D..East Portland
Cameron W P & Co "
Cougil W F Mrs.. "
Garrison C G... "
Holmes R H & Son "
Kitterman H & Son "
Lowengardt S... "
Newell J A..... "
Ross G J..... "
West T B.... "
Whittenberg & McMillen..... "
Hume R D.....Ellensburg
Luse H H.....Empire City
Luse W A..... "
Morse David, Jr... "
Knapp A.....Knappa
Dean E B & Co...Marshfield
Lobree Abraham .. "
Nasburg & Hirst.... "
Hermann B.....Myrtle Point
Brosfield & Bayley..Newport
Case A... ..... "
Williams C H..... "
Simpson A M & Bro North Bend
Reed & Nelson.....Norway
Wolcott Allen D..Port Orford
Abraham S.....Portland
Arfield A & Co..... "
Beck & Waldman... "
Currier & Co..... "
*Elfelt A B & Co.... "
Friedman S..... "
Gevürtz Isaac.....Portland
Harris & Lichensten. "
Harris & Lichtenstein. "
Herrman S..... "
*Jacobs Bros & Co... "
Kerron & Macbeth... "
Kohn J..... "
Levin J & Co..... "
*Meier & Frank..... "
Mellis Bros & Co .. "
Mendelson A L..... "
Mendelson R..... "
Nathan N ..... "
O'Shea Walter ..... "
Prager L..... ... "
Roberts A..... "
Rosenblatt M..... "
Selling Phillip ..... "
Summerfield E..... "
Turk James ..... "
Wolf E Mrs ..... "
Wolf R..... "
Blanchard Dean.... Rainier
Pershbacker A.... Randolph
McBride George W.St Helen
Muckle Bros..... "
Johns James.....St Johns
Severance P O..... "
West David.....Westport

Coal.

Gray J C.....Astoria
South Port Coal Co..Coos City
Eastport Coal Co.....Eastport
Flanagan & Mann... Newport
Dodd Charles H & Co (Cumberland).....Portland
Thompson, De Hart & Co..... "

Coffee & Spice Mills.

Closset Bros.....Portland
Jones J F & Son..... "
Verdier Bernard..... "

Collectors.

Selig L E.....Astoria
Hill C H.....East Portland

STARBIRD & GOLDSTONE, {DEALERS IN LUMBER 101 Market Street, S. F.

SAFFORD, HUDSON & CO., Bankers, Tucson and Tombstone, Ariz.

Foley William.....Portland
Legal and Commercial Agency..... "
Witherell J R..... "

Colleges and Seminaries.

Anglo-German Institute.....Portland
Bishop Scott Grammar School ..... "
Columbia Commercial College (James & Hawes prop'rs).. "
Portland Business College..... "
St Helen's Hall..... "
St Mary's Academy... "
St Michael's College (Rev A J Glorieux principal)..... "
Willamette University (medical department of)... ..... "

Commercial Agencies.

Legal and Commercial Agency.....Portland

Commission Merchants.

Doud & Sliker..East Portland
Allen & Lewis.....Portland
Balfour, Guthrie & Co "
Biven John F..... "
Breyman E A..... "
Cæsar C & Co..... "
Cohn G..... "
Corbitt & Macleay.. "
Du Bois & King..... "
Dunbar William,..... "
Everding Henry.... "
Gallick William..... "
Gammans Elbert H... "
Gilman & Co..... "
Hewett Henry..... "
Janion R C & Son.... "
Kelly & Dunne..... "
Klosterman August G "
Knapp J B & Co..... "

Laidlaw James & Co.Portland
Levy Mark.... ..... "
Malarkey D J & Co. "
McCraken J & Co... "
Moir John & Co..... "
Page F H..... "
Pitts H H..... "
Portland Transfer Co "
Rodgers, Meyer & Co. "
Rosenfeld J L.. ... "
Sibson, Church & Co. "
Sturges, Larsen & Co "
Taylor, Young & Co.. "
Wadhams & Elliott.. "
Wagner J..... "

Commissioners of Deeds.

Beebe W S.....Portland
Curtis C J..... "
MacDougal & Bower. "
Patterson T..... "
Pitt R D..... "

Confectionery.

(See also Candy Manufacturers.)

May C A..... Astoria
Rawlings T G..... "
Gibson L C.....East Portland
Schmeer S..... "
Mularkey M.....Marshfield
Barroll F H .....Portland
Beary Saml L..... "
Bernheim E..... "
Blodgett G J..... "
Browning George.... "
Houstin Charles..... "
Mullen H..... "
Starkie Peter..... "
Stone S L..... "
Tone Charles... .... "
Davenport James....St Helen

Consuls.

Chili, Fernando J Ewald.....Portland
France, A Labbe..... "

G. BÜLLE Y CIA., HERMOSILLO, Mex., Ropa por Mayor.

CELEDONIO ORTIZ, HERMOSILLO, Mexico, MINING SUPPLIES.

Wm. B. Hooper & Co., { 113 Maiden Lane, N. Y., Guaymas, Tucson, El Paso, San Francisco. } Forwarding of Mining Supplies a Specialty.

L. ZECKENDORF & CO., TUCSON, A.T., HARDWARE AND GROCERIES.

Great Britain, James. Portland
Laidlaw vice-consul "
Sandwich Islands, J McCraken "
Sweden and Norway, Arthur Wilson vice-consul "

Contractors.

(See also Carpenters and Builders.)

Hansen Bros Astoria
Headington W B "
Hoff E P "
Bays & Cook Portland
Carmichael Charles "
Cook S S & Co "
Crandall D W "
King Edward "
Lundin P O "
Miller A S & Son "
Randall E G "

Coopers.

Haskins J W Kilchis
Killeen James Portland
Tufts A D "
Oregon Barrel Manufacturing Co St Johns

Coppersmiths.

Healy William Portland

Cordage Manufacturers.

Molson & Sons Portland

Costumers.

Ensign M J Mrs Portland
Naef A F "

Crockery and Glassware.

(* Wholesale.)

Walsh W D Albina
Allen A V Astoria
Case I W "
Gearhart J W "
Johansen N "
Lobe Nathan "
Parker C O "
Quinn E A "
Wise M "
McGraw A Bradbury
Simmons William "
Bush J & Son Columbia City
Caples E "
McLaughlin D J Coos City
Andrews C. Coquille City
Moulton J T "
Lorentson N C Denmark
Barman L & D East Portland
Cameron W P & Co "
Cougil W F Mrs "
Garrison C G "
Holmes R H & Son "
Kitterman H & Son "
Lowengardt S "
Newell J A "
Ross G J "
West T B "
Whittenburg & McMillen "
Hume R D Ellensburg
Luse H H Empire City
Luse W A "
Morse David, Jr "
Knapp A Knappa
Dean E B & Co Marshfield
Lobree Abraham "
Nasburg & Hirst "
Hermann B Myrtle Point
Brosfield & Bayley Newport
Case A "
Williams C H "
Simpson A M & Bro. North Bend
Reed and Nelson Norway
Wolcott Allen D Port Orford
*Ackerman H & Co Portland
Gevürtz Isaac "
Herrman S "
*Jackson W & Co "
Kerron & Macbeth "
Levy Julius "
Lobe A & Co "
*Meier & Frank "

Starbird & Goldstone, { Dealers in all Kinds of LUMBER 101 Market Street, S. F.

SAFFORD, HUDSON & CO., Bankers, Tucson and Tombstone, Ariz.

Olds & Summers ....Portland
Powers Ira F..... "
*Seller M & Co..... "
Selling Phillip..... "
Blanchard Dean.....Rainier
Pershbacker A.....Randolph
McBride George W.St Helen
Muckle Bros..... "
Johns James.....St Johns
Severance P O..... "
West David.....Westport

Cutlery.

(See also General Merchandise; also Hardware.)

* Wholesale.

Spexarth A G..... Astoria
*Ackerman H & Co..Portland
*Beck William & Son. "
*Dittenhoeffer T..... "
Finnen John..... "
George John L..... "
*Hirstel Charles & Co. "
Hudson H T..... "
*Jackson W & Co.... "
La Ransieur J C..... "
Powers Ira F..... "

Dentists.

Hicks F P, Dr.....Astoria
La Force J E..... "
Coffin Henry L..East Portland
Marker George H "
Crow J W.....Knappa
Alden H R.....Portland
Barber & Nicklin..... "
Cardwell I R .... "
Chance George H..... "
Clark & Templeton... "
Eastham A B..... "
Glenn & Cox..... "
Howe M A..... "
Koehler William..... "
Philips A G..... "
Russ H M..... "
Smith E O..... "
Welch J..... "

Diamond Setters.

Pater C.....Portland
Tingry C G..... "

Die Sinkers.

Klumpp William.....Portland

Doors, Sashes, and Blinds.

(See also Planing Mills.)

Bain C H & Co.....Astoria
Dalton William.East Portland
Ainslie & Co.....Portland
Beach F E & Co..... "
Carson J C..... "
Nicolai & Bro..... "
Portland Lumbering and Manufacturing Co..... "

Dress Patterns.

Wass E S Mrs (Butterick's).....Portland
West A E Mrs (Bazaar Glove-Fitting) "

Dressmakers.

Lewis L L Mrs.....Astoria
Williamson P M Mrs. "
Cameron W P & Co.....East Portland
Kerns L B..... "
Armstrong A M Mrs..Portland
Chappell M A Mrs.... "
Dewell W H Mrs..... "
Ensign M J Mrs..... "
Gosset Zella Miss..... "
Howe M A Mrs..... "
Lampert H Mrs..... "
Lee Eva A Mrs..... "
Lundberg William Mrs "
Mathews S F Mrs... "
Minville Nellie Mrs... "
Roberts A E Mrs..... "
Seavier H M Mme.... "
Spangle Mme ..... "

CELEDONIO ORTIZ, Hermosillo, Mexico, WHOLESALE GROCERIES.

G. BÜLLE Y CIA., Hermosillo, Mex., Wholesale Dry Goods.

Wm. B. Hooper & Co., { 113 Maiden Lane, N. Y., Guaymas, Tucson, El Paso, San Francisco. } Financial Agents.

L. ZECKENDORF & CO., Tucson, A. T., GENERAL MERCHANDISE.

Stinson J A Mrs.....Portland
Tustin & Murton..... "
Van Winkle J Mrs... "
Yocum A M Mrs..... "

Druggists.

(* Wholesale.)

Conn J W.....Astoria
Dement W E..... "
Logan & Irvin..East Portland
Raffety Bros.... "
Robertson Thomas "
Welch Bros..... "
Golden C B.....Marshfield
Semerau A..... "
Sengstacken Henry.. "
Thompson & Kinne...Newport
Blumauer L & Co ...Portland
Breck J M Jr & Co... "
Cain J M..... "
Child John A ..... "
Cornelius C W..... "
***Hodge, Davis & Co.** "
Kidd L. ..... "
Munger William.... "
Neppach S A..... "
Pfunder William.... "
*Plummer C A & Co.. "
Plummer & Byerley.. "
Skidmore S G & Co.. "
Wallace W N & Co... "
***Woodard, Clarke & Co** "

Dry Goods.

(* Wholesale.)

Walsh W D.....Albina
Case I W .....Astoria
Cohen I & M..... "
Cooper C H..... "
Johansen N..... "
Lobe Nathan..... "
Parker C O..... "
Rice Marcus..... ... "
Schlussel S..... .. "
Wise M..... "
McGraw A.....Bradbury
Simmons William... "
Bush J & Son...Columbia City
Caples E..... "
McLaughlin D J....Coos City
Andrews C.....Coquille City
Moulton J T..... "
Lorenston N C.....Denmark
Barman L & D..East Portland
Cameron W P & Co "
Cougil W F Mrs. "
Garrison C G ... "
Holmes R H & Son "
Kitterman H & Son "
Lowengardt S... "
Newell J A..... "
Ross G J..... "
West T B..... "
Whittenberg & McMillen..... "
Hume R D .....Ellensburg
Luse H H.....Empire City
Luse W A..... "
Morse David, Jr... "
Knapp A.....Knappa
Dean E B & Co....Marshfield
Lobree Abraham.... "
Nasburg & Hirst.... "
Hermann B.....Myrtle Point
Brosfield & Bayley....Newport
Case A..... "
Williams C H..... "
Simpson A M & Bro North Bend
Reed & Nelson.....Norway
Wolcott Allen D..Port Orford
Baldie Imogene Mrs..Portland
*Blumenthal A..... "
Brigham P E ..... "
Cran John & Co..... "
***Fleischner, Mayer & Co**..... "
Gevürtz Isaac..... "
Harmon L..... "
Harris & Lichtenstein.. "
Herrman S..... "
Kerron & Macbeth.... "
Krause M..... .... "
Labowitch S M Mrs. "
Lewis & Strauss..... "
Lipman S & Co..... "
*Meier & Frank..... "
Mellis Bros & Co..... "

Starbird & Goldstone, { Dealers in Red Wood Posts and Puget Sound Fencing. 101 Market Street, S. F.

SAFFORD, HUDSON & CO., Bankers, Tucson and Tombstone, Ariz.

*Mooney & Valentine.Portland
*Murphy, Grant & Co.. "
Olds & King..... "
Pilger L Mrs..... "
Selling Phillip..... "
Shane T A..... "
Van Fridagh P..... "
Wertheimer & Bollack. "
*White, Goldsmith & Co "
Wolf R..... "
Wrinkle J F D & Co.. "
Blanchard Dean.....Rainier
Pershbacker A.....Randolph
McBride George W..St Helen
Muckle Bros..... "
Johns James.....St Johns
Severance P O..... "
West David.....Westport

Dyers.

Caledonia Dye Works (William Steele)...Portland
Conrad Otto..... "
Schade & Co..... "
Wise H..... "

Electric Light Companies.

Portland Telephone, Telegraph and Electric Light Co.....Portland

Emery Wheels.

Gregory H P & Co...Portland

Engineers—Civil.

(See Civil Engineers and Surveyors.)

Engravers.

Fetz C B..... Portland
Klumpp William.... "
Pater C..... "
Walling A G..... "

Engravings.

(See Pictures and Frames.)

Expresses.

Wells, Fargo & Co....Astoria
Wells, Fargo & Co..... ...East Portland
Wells, Fargo & Co Empire City
Wells, Fargo & Co..Marshfield
North Western Transfer Co..... Portland
Oregon Transfer Co.. "
People's Transfer Co "
Portland Transfer Co "
Wells, Fargo & Co.... "

Fancy Goods.

(See also Dry Goods; also General Merchandise.)

* Wholesale.

Derby H A Mrs .....Astoria
Stevens Charles & Son "
Warren E S Mrs..... "
Kerns L B....East Portland
*Ackerman H & Co..Portland
Baccus E R Mrs..... "
Beck William & Son.. "
Brigham P E ..... "
Clarke G H Mrs..... "
Derdier — Mme.... "
*Dittenhoeffer T..... "
Ensign M J Mrs..... "
Gleim M W Mrs..... "
Halberstadt & Kann "
Labowitch S M Mrs "
Pilger L Mrs..... "
Potts L A Mrs .... "
Ripperton S E Mrs... "
*Rosenfeld H & Co.. "
Salmon Albert..... "
*Seller M & Co..... "
Tustin & Merton..... "
Van Fridagh P..... "
*Wasserman & Co... "
West A E Mrs..... "
*White, Goldsmith & Co "

Fire Arms.

(See Guns and Sporting Materials.)

CELEDONIO ORTIZ, HERMOSILLO, MEXICO, MILL SUPPLIES.

G. BÜLLE Y CIA., hermosillo, Mex., Mercaderias General.

Wm. B. Hooper & Co., {113 Malden Lane, N.Y., Guaymas, Tucson, El Paso, San Francisco.} Issue credits available in the principal cities and towns in Sonora, Chihuahua and Arizona.

L. ZECKENDORF & CO., Tucson, A. T., MINING and MILLING SUPPLIES.

Fish Dealers.

Byrnes & Payne East Portland
Keeth & Hale.....Portland
Kelly J A..... "
Malarkey C A..... "
Martin Henry..... "
Mendenhall J C..... "
Monk A..... "
Richards Edwin..... "
Trickle E C..... "

Flour Dealers.

Doud & Sliker...East Portland
Underhill & Neppach "
Burnside D W.....Portland
Dunbar William..... "
Page F H..... "
Sibson, Church & Co. "
Sibson William S (agent Salem Flouring Mills Co)... ..... "

Flour Mills.

McLeran Bros.....Portland

Forwarding Merchants.

(See Shipping and Forwarding.)

Foundries.

(See Iron Foundries.)

Fruit Canners.

Astoria Packing Co..Astoria
Borchels J T & Co.... "

Fruits.

(* Wholesale.)

May C A.....Astoria
Meline Antone..... "
Rawlings T G..... "
Barroll F H.....Portland
*Biven John F..... "
***Breyman E A**..... "
Carroll N Mrs..... "
Davenport James.....Portland
Galli L..... "
Higgins J J..... "
*Levi Mark ..... "
Lindermann W..... "
Mitchell J..... "
Mitchell G..... "
*Page F H..... "
*Pitts H H..... "
Preyman & Brown... "
Starkie Peter..... "
Stone S L ..... "

Furnishing Goods—Gents'.

(* Wholesale.)

Walsh W D.....Albina
Case I W.....Astoria
Cohen I & M..... "
Cooper C H..... "
Johansen N..... "
Kant M D..... "
Lobe Nathan..... "
Parker C O..... "
Parker G W..... "
Rice Marcus..... "
Schlussel S..... "
Stanzieger S..... "
Wise M..... "
McGraw A.....Bradbury
Simmons William... "
Bush J & Son..Columbia City
Caples E..... "
McLaughlin D J....Coos City
Andrews C.....Coquille City
Moulton J T..... "
Lorentson N C.....Denmark
Barman L & D.East Portland
Cameron W P & Co. "
Cougil W F Mrs.. "
Garrison C G.... "
Holmes R H & Son. "
Kittermann H & Son "
Lowengardt S.. "
Newell J A..... "
Ross G J..... "
West T B..... "
Whittenburg & McMillen..... "
Hume R D.....Ellensburg

STARBIRD & GOLDSTONE, {Dealers in SHAKES and LATHS, 101 Market Street, S. F.

SAFFORD, HUDSON & CO., Bankers, Tucson and Tombstone, Ariz.

Luse H H.....Empire City
Luse W A..... "
Morse David, Jr.. "
Knapp A.....Knappa
Dean E B & Co....Marshfield
Lobree Abraham.... "
Nasburg & Hirst.... "
Hermann B.....Myrtle Point
Brosfield & Bayley...Newport
Case A..... "
Williams C H..... "
Simpson A M & Bro, North Bend
Reed & Nelson.. ...Norway
Wolcott Allen D..Port Orford
Arfeld A & Co.....Portland
Beck & Waldman.... "
*Blumenthal A..... "
Cran John & Co..... "
Currier & Co..... "
Friedman S..... "
Gevürtz Isaac..... "
Harmon L..... "
Harris & Lichensten.. "
Harris & Lichtenstein. "
Herrman S.... ..... "
Kerron & Macbeth... "
Kohn J..... "
Levin J & Co..... "
Mendelson R..... "
Nathan N..... "
*Neustadter Bros..... "
Prager L..... "
Roberts A..... "
Rosenblatt M..... "
Selling Phillip..... "
Shane T A..... "
Summerfield E..... "
Turk James..... "
Wertheimer & Bollack "
*White, Goldsmith & Co..... "
Wolf E Mrs..... "
*Wolf H & Bro .. "
Blanchard Dean.....Rainier
Pershbacker A.....Randolph
McBride George W..St Helen
Muckle Bros..... "
Johns James.....St Johns
Severance P O... .. "
West David.....Westport

Furnishing Goods—Ladies'.

(See also Dry Goods.)

Williamson P M Mrs..Astoria
Baccus E R Mrs.....Portland
Derdier — Mme..... "
Hartman B & Co.... "

Furniture.

(* Manufactures.)

Heilbron Charles.....Astoria
Listmann & Muller.... .....East Portland
Crawford S R.....Marshfield
Marks F..... "
Birmingham J M.....Portland
Burchard A. ..... "
Edwards H E..... "
Elkeles E..... "
Gevürtz Isaac..... "
***Hoey E**..... "
Holmes J..... "
Jacobs L..... "
Levy Julius..... "
Marks H..... "
***Oregon Furniture Manufacturing Co** "
***Portland Manufacturing Co**..... "
Powers Ira F..... "
*Proctor J B..... "
Shindler G & Co..... "

Furs.

(* Wholesale.)

***Bissinger & Co**....Portland
*Kahn Bros..... "
*Koshland Bros..... "
*Prag R..... "
*Rosenfeld J L..... "
Rummelin & Gutmann "

Galvanized Iron Cornices.

Brandt & Leck.....Portland

Gas Companies.

Portland Gas Light Co, Portland

CELEDONIO ORTIZ, Hermosillo, Mexico, GENERAL MERCHANDISE.

G. BULLE Y CIA., Hermosillo, Mex., General Merchandise.

Wm. B. Hooper & Co., { 113 Maiden Lane, N. Y., Guaymas, Tucson, El Paso, San Francisco. } *Illuminating and Lubricating Oils in every variety.*

Gasfitters.

Barrett John. ....Portland
Donnerberg John.... "
Molony & Dugan .... "
Owens J J ..... "
Shea J F..... "
Varwig Thomas.... "

General Merchandise.

(Includes a general assortment of Groceries, Liquors, Dry Goods, Clothing, Boots, Shoes, Hats, Caps, Hardware, Crockery, Drugs and Medicines, Cigars, Tobacco, etc.)

Walsh W D.....Albina
Case I W.....Astoria
Johansen N..... "
Lobe Nathan. ..... "
Parker C O..... "
Wise M..... "
McGraw A.....Bradbury
Simmons William . "
Bush J & Son...Columbia City
Caples E..... "
McLaughlin D J ...Coos City
Andrews C.....Coquille City
Moulton J T..... "
Lorentson N C.....Denmark
Barman L & D..East Portland
Cameron W P & Co "
Cougil W F Mrs. "
Garrison C G... "
Holmes R H & Son "
Kitterman H & Son "
Lowengart S.... "
Newell J A..... "
Ross G J..... "
West T B..... "
Whittenburg & McMillen..... "
Hume R D.....Ellensburg
Luse H H.....Empire City
Luse W A..... "
Morse David, Jr.. "
Knapp A.....Knappa
Dean E B & Co....Marshfield
Lobree Abraham ... "
Nasburg & Hirst....Marshfield
Hermann B.....Myrtle Point
Brosfield & Bayley...Newport
Case A..... "
Williams C H..... "
Simpson A M & Bro. North Bend
Reed & Nelson.....Norway
Wolcott Allen D..Port Orford
Gevürtz Isaac.....Portland
Herrman S..... "
Kerron & Macbeth... "
Selling Phillip..... "
Blanchard Dean.....Rainier
Pershbacker A.....Randolph
McBride George W St Helen
Muckle Bros..... "
Johns James.....St Johns
Severance P O..... "
West David.....Westport

Grain.

Biven John F.....Portland
Cæsar C & Co..... "
Everding & Farrell. "
Mathiot Bros..... "
McNear G W..... "
Sibson, Church & Co . "

Grain Bags.

Koshland Bros.....Portland

Grainers.

Morgan P.....Portland
Murray J W..... "

Groceries.

(* Wholesale.)

Walsh W D.....Albina
Allen A V.....Astoria
Blissett C Y..... "
Case I W ..... "
Foard & Stokes .. ... "
Gearhart J W..... "
Hume George W... . "
Johansen N..... "
Lobe Nathan.... ..... "

L. ZECKENDORF & CO., Tucson, A. T., MAKE ADVANCES ON Produce, Ores, Etc.

Starbird & Goldstone, { Dealers in cargoes of Redwood Lumber 101 Market Street, S. F.

SAFFORD, HUDSON & CO., Bankers, Tucson and Tombstone, Ariz.

Parker C O.....Astoria
Parker G W..... "
Quinn E A..... "
Rogers John..... "
Warren & Eaton..... "
Wilson & Fisher..... "
Wise M..... "
McGraw A. ... ...Bradbury
Simmons William.... "
Bush J & Son....Columbia City
Caples E..... "
McLaughlin D J....Coos City
Andrews C.....Coquille City
Moulton J T .... "
Lorentson N C.....Denmark
Barman L & D..East Portland
Bode Frank.... "
Byrnes & Payne. "
Cameron W P & Co "
Cougil W F Mrs. "
Coulter J M..... "
Garrison C G..... "
Holmes R H & Son "
Kitterman H & Son "
Lowengardt S... "
Newell J A..... "
Ross G J..... "
Underhill & Neppach..... "
West T B..... "
Wheeler C H... "
Whittenburg & McMillen..... "
Hume R D.....Ellensburg
Luse H H.....Empire City
Luse W A..... "
Morse David, Jr... "
Knapp A.....Knappa
Dean E B & Co.....Marshfield
Lobree Abraham.... "
Nasburg & Hirst.... "
Hermann B.....Myrtle Point
Brosfield & Bayley...Newport
Case A..... "
Williams C H..... "
Simpson A M & Bro North Bend
Reed & Nelson.....Norway
Wolcott Allen D..Port Orford
*Allen & Lewis.....Portland
*Bailey G O..... "

Bailey J W.....Portland
Berry M J Mrs..... "
Biehle Frank..... "
Bird & Ross..... "
Breyman E A..... "
Burelbach M..... "
Carroll N Mrs..... "
Cartwright W Mrs.. "
***Corbitt & Macleay**. "
Donaldson A..... "
***Du Bois & King**.... "
Dunbar William..... "
Eddy & Pickard..... "
Epperly John & Co.. "
***Everding Henry**... "
***Everding & Farrell** "
Fay P..... "
Ferrera A..... "
Friedman S..... "
Gevürtz Isaac..... "
Hacheney & Beno..... "
Haffenden Bros..... "
Herrman S ..... "
Hueschuch & Schmidt. "
Keil & Wagner..... "
Kerron & Macbeth.... "
*Klosterman August G "
*Klosterman & Co.... "
Labbe Bros..... "
Labbe Freres..... "
Maher W L..... "
***Malarkey D J & Co**.. "
Mash M..... "
***McCraken J & Co**.. "
McPhelim James..... "
Meier & Frank..... "
Mitchell G..... "
Mitchell J..... "
*Moir John & Co..... "
Morris Isador..... "
O'Connor J..... "
Ogden G W..... "
Packard J A..... "
Page F H..... "
Richet F & Co..... "
Riegelmann Robert... "
Roelfs Alfred G B... "
Russ Ira & Co..... "
Schmid Charles..... "
Schwartz J..... "
Sealey, Mason & Co.... "

CELEDONIO ORTIZ, Hermosillo, Mexico, WHOLESALE DRY GOODS.

G. BÜLLE Y CIA., Hermosillo, Mex., Abarrotes por Mayor.

Wm. B. Hooper & Co., { 113 Maiden Lane, N. Y., Guaymas, Tucson, El Paso, San Francisco. } Proprietors of *Guaymas Mills* Guaymas, Sonora, Mexico.

L. ZECKENDORF & CO., Tucson, A. T., PAY HIGHEST PRICE FOR Hides and Wool.

Selling Phillip.....Portland
Steinheiser S..... "
Stewart J.... ..... "
Stitt J C..... "
***Sturges, Larsen & Co** "
Terry Oliver..... "
Von Bostel E Mrs..... "
*Wadhams & Elliott... "
Wagner J..... "
*Weeks & Morgan.... "
Wertheimer G ..... "
Young James..... "
Blanchard Dean .....Rainier
Pershbacker A.....Randolph
McBride George W St Helen
Muckle Bros.... ... "
Johns James.... ....St Johns
Severance P O..... "
West David.... .Westport

Guns and Sporting Materials.

Spexarth A G.....Astoria
Wilkins Thomas....Marshfield
Auer F X.....Portland
Beck William & Son.. "
Dayton, Hall & Lamberson..... "
Hudson H T..... "
La Ransieur J C.... "

Hair—Human.

Blackwell C B Miss..Portland
Larson A Mrs..... "
Mathews S F..... "
Sandeen C W Mrs.... "

Hardware.

(* Wholesale.)

Walsh W I .....Albina
Case I W. .....Astoria
Crosby Ma, us C..... "
Johansen N ..... "
Lobe Natha ..... "
Parker C O. ..... "
Quinn E A ..... "
Wilson & Fisher..... "
Wise M.....Astoria
McGraw A.....Bradbury
Simmons William... "
Bush J & Son...Columbia City
Caples E ..... "
McLaughlin D J....Coos City
Andrews C.....Coquille City
Moulton J T .... "
Lorentson N C.....Denmark
Barman L & D..East Portland
Cameron W P & Co "
Cougil W F Mrs.. "
Dalton William.. "
Garrison C G..... "
Gordon W S..... "
Hall & Stott..... "
Holmes R H & Son "
Kitterman H & Son "
Lowengardt S.... "
Newell J A..... "
Ross G J..... "
West P B..... "
Whittenburg & McMillen..... "
Hume R D .....Ellensburg
Luse H H.....Empire City
Luse W A.....
Morse David, Jr.. "
Knapp A.....Knappa
Dean E B & Co....Marshfield
Lobree Abraham.... "
Nasburg & Hirst... "
O'Connell Eugene.. "
Hermann B.....Myrtle Point
Brosfield & Bayley...Newport
Case A... ..... "
Williams C H..... "
Simpson A M & Bro North Bend
Reed & Nelson.....Norway
Wolcott Allen D..Port Orford
Chown F R.....Portland
*Corbett, Failing & Co "
***Dayton, Hall & Lamberson**..... "
*Dodd Charles H & Co "
*Foster & Robertson.. "
Gevürtz Isaac..... "
Goodnough A & Co (builders)..... "
Herrman S..... "

STARBIRD & GOLDSTONE, { Dealers in Lumber, SUGAR PINE and BUILDING MATERIALS, 101 Market Street, S. F.

SAFFORD, HUDSON & CO., Bankers, Tucson and Tombstone, Ariz.

*Jackson W & Co.....Portland
Kafka S..... "
Keil & Wagner..... "
Kerron & Macbeth... "
Selling Phillip..... "
*Thompson, De Hart & Co..... "
Trenkman & Wolff (tools)..... "
Blanchard Dean.....Rainier
Pershbacker A.....Randolph
McBride George W..St Helen
Muckle Bros..... "
Johns James.....St Johns
Severance P O..... "
West David.....Westport

Harness and Saddlery.

(* Importers.)

Hill & Powell...East Portland
***Acker & Leihy**... Portland
Bennett & Harvey... "
*Clark J..... "
*Congle J B & Co.... "
*Cronin P J..... "
Huerta Manuel..... "
*Sherlock I..... "
Watkinds W H.... "

Hats and Caps.

(* Wholesale.)

Walsh W D.....Albina
Case I W.....Astoria
Johansen N..... "
Lobe Nathan..... "
Parker C O..... "
Wise M..... "
McGraw A.....Bradbury
Simmons William.... "
Bush J & Son...Columbia City
Caples E..... "
McLaughlin D J....Coos City
Andrews C.....Coquille City
Moulton J T..... "
Lorentson N C.....Denmark
Barman L & D..East Portland
Cameron W P & Co "
Cougil W F Mrs.East Portland
Garrison C G.... "
Holmes R H & Son "
Kitterman H & Son "
Lowengardt S.. "
Newell J A.... "
Ross G J..... "
West T B..... "
Whittenburg & McMillen .... "
Hume R D.....Ellensburg
Luse H H.....Empire City
Luse W A..... "
Morse David, Jr.. "
Knapp A.....Knappa
Dean E B & Co....Marshfield
Lobree Abraham... "
Nasburg & Hirst... "
Hermann B.....Myrtle Point
Brosfield & Bayley...Newport
Case A..... "
Williams C H..... "
Simpson A M & Bro. North Bend
Reed & Nelson.....Norway
Wolcott Allen D..Port Orford
Currier & Co.....Portland
***Fleischner, Mayer & Co**..... "
Gevürtz Isaac..... "
Herrman S..... "
Kerron & Macbeth.... "
Meussdorffer C H..... "
Selling Phillip..... "
*Thannhauser & Frohman..... "
Walker N..... "
Woods J S..... "
Blanchard Dean.....Rainier
Pershbacker A.....Randolph
McBride George W.St Helen
Muckle Bros..... "
Johns James.....St Johns
Severance P O.... "
West David.....Westport

Hay and Grain.

Gearhart J W.....Astoria
Gray J C..... "
Parker H B..... "

G. BÜLLE Y CIA,, Hermosillo, Mex., Mining and Agricultural Supplies

CELEDONIO ORTIZ, HERMOSILLO, MEXICO, WHOLESALE HARDWARE, OILS AND PAINTS.

Wm. B. Hooper & Co., {113 Maiden Lane, N. Y., Guaymas, Tucson, El Paso, San Francisco.} Candles, Teas, Coffee, Etc.

L. ZECKENDORF & CO., Tucson, A. T., DRY GOODS, BOOTS and SHOES.

Underhill & Neppach.....East Portland
Epperly John & Co.....Portland
Everding Henry.... "
Everding & Farrell. "
Page F A..... "

Hides and Pelts.

Bissinger & Co.....Portland
Everding & Farrell. "
Kahn Bros..... "
Koshland Bros..... "
Prag R..... "
Rosenfeld J L ..... "

Horse Shoers.

(See also Blacksmiths.)

Allard J J.....Portland
Holden S..... "
Liberty Joseph..... "
McArdle John..... "
Stewart E C..... "

Hose.

Gregory H P & Co..Portland
Tatum & Bowen.... "

Hotels.

Steffen J H.....Albina
Campi, D M Dubravcich & Co.....Astoria
Centennial, C Wallman. "
Central, A Bieloh..... "
Chicago House, A Weiman..... "
Empire, Louis Marquardt..... "
New Columbia, A Reynolds ..... "
Nichols W W..... "
O'Brien's, Mrs T O'Brien..... "
Occidental, Megler & Wright..... "
Parker House, H B Parker..... "
Randles C W.....Astoria
Weston, Mrs S Daggett "
Harding John.....Coos City
Roberts D... .... "
Golden Rule, Beebe & Beebe.....East Portland
Home, S M Keenan "
Gillespie A M.....Ellensburg
Woodruff D.. .... "
Campbell John ...Empire City
Ferry & Holland...Marshfield
Kerrigan M..... "
Kronholm John..... "
Abby P M .....Newport
Irvin J R K ..... "
Stevens George..... "
Knapp Louis .....Port Orford
Winsor William... "
Boston House, A Furiong.....Portland
Burton House, J Haas "
California, Charles Turk "
City, Mrs Catherine Strange..... "
Clarendon, Zieber & McKinnen.. ..... "
Eagle, Thomas & Taylor..... ..... "
Esmond, J H Brenner "
Europe House, C Schlichting & Bro.. "
Globe, P Kleineik ... "
Grant House, Mrs B Grant..... "
Holton House, Dan Holton ..... "
Hotel Zur Rheinpfalz, Block & Ott..... "
Long Island House, Mrs Annie Fitzsimons..... "
Manhattan House, J W Linnahan..... "
Mechanics, Schultze & Mueller..... "
Metropolis, John H Shade ..... "
Minnesota House, E Lewiston..... "
Narrow Gauge, Teresa O'Brien..... "

STARBIRD & GOLDSTONE, {Dealers in LUMBER FOR HEADER WAGON BEDS, &c. 101 Market Street, S. F.

SAFFORD, HUDSON & CO., Bankers, Tucson and Tombstone, Ariz.

New York, H Rothfos & Co.....Portland
Norton House, J M Gorman..... "
Occidental, Norden & Anarus ..... "
Oregon, J Salzer & Bro "
Pacific, Joseph Joskola "
Pacific House, Miss B Higgins..... "
Phœnix, A G B Roelfs "
Portland, J Turk..... "
Richmond House, E B Fellows..... "
St George, Manciet & Bigne..... "
St Louis, Schm & Co. "
Washington, Burt & Brunger..... "
Virginia House, James Marr..... "
White House, C A Bell "
Willamette, John Hanly "
Dart House, J H Groves St Helen
St Helen's House, W H Blakeley..... "

House Movers.

Allen W..... Portland
Partridge J D..... "

House Smiths.

Gallagher J J.....Portland
City Foundry and Machine Shop, J Honeyman & Co..... "

Ice.

Harris & Salmon Bros.Portland
Kallich J M G..... "

Insurance Agents.

Gearhart J W.....Astoria
Holden E C..... "
Hill, McGuire & Co.....East Portland
Kerns W G.....East Portland
Matlock, Kirk & Co "
Perry George... "
Prettyman, Greitz & Co..... "
Bachman J & Bro....Portland
Balfour, Guthrie & Co "
Boyd H C..... "
Brown W F..... "
Caldwell W S..... "
Caukin G E..... "
Cofran J W G..... "
Corbitt & Macleay.. "
Dawson & Harvey... "
Dobinson Henry.... "
Ferry & White..... "
Garretson N W..... "
Haight E J & Co..... "
Hewett Henry..... "
Hotaling A P & Co.. "
Kessenich H..... "
Laidlaw James & Co "
McKinnie A..... "
Oldendoff, Harvey & Co "
Schuyler Philip C.... "
Sibson, Church & Co. "
Story George L..... "

Insurance Companies.

Equitable Life Assurance Society .....Portland
North Pacific Mutual Life Association of Portland..... "

Iron Foundries.

Astoria Iron Works, John Fox sup't.....Astoria
East Portland Foundry, Frank Payne... ....East Portland
City Foundry and Machine Shop, J Honeyman & Co...Portland
Novelty Iron Works, Thomas Richard... "
Oregon Iron Works, F Leach..... "
Smith Bros & Watson "

CELEDONIO ORTIZ, HERMOSILLO, MEXICO, DOMESTIC GOODS.

G. BÜLLE Y CIA., Hermosillo, Mex., Abastecimientos para Minas y Agricultura

Wm. B. Hooper & Co., { 113 Maiden Lane, N. Y., Guaymas, Tucson, El Paso, San Francisco. } *Shipping and Commission Merchants.*

Union Iron Works,
Augus Campbell. Portland
Willamette Iron Works "

Iron and Steel.

(See General Merchandise; also Hardware; also Metals.)

Ivory Turners.

Hartmann John.....Portland

Jewelers—Manufacturing.

Pater C.....Portland
Tingry C G..... "

Jewelers—Retail.

(See Watchmakers and Jewelers.)

Junk Dealers.

Sorenson C R..... Astoria
Ellis B C.... .....Portland

Lamps and Lamp Stock.

(See also Crockery; also General Merchandise.)

Jackson W & Co.....Portland
Olds & Summers..... "
Seller M & Co..... "

Laundries.

Dangueuger — Mme..Portland
Doscher John C..... "
Long E E & H R ... "
Patterson C M..... "

Lawyers.

(See Attorneys at Law.)

Leather.

(See also Tanners.)

Bissinger & Co .Portland
Clark J..... "

Kahn Bros.....Portland
Strowbridge J A..... "

Lime and Cement.

Parker H B.... ....Astoria
Underhill & Neppach.....East Portland
Everding & Farrell.Portland

Liquors.

(See also General Merchandise; also Groceries; also Hotels.)

* Wholesale.

Allen A V..... ...Astoria
Barth & Meyer..... "
Bintla Frank..... "
Bock William..... "
Borchels J T ..... "
Brown J T..... "
Campbell Alexander. "
Danielson A ..... "
Davis Nic..... "
Empo Martin..... "
Ferchen P J..... "
Foster Isaac..... "
Gratk Charles..... "
Hanson & Cronk..... "
Harris S E.... ..... "
Hill George..... "
Hiller John G..... "
Johansen N..... "
Le Vaillant M..... "
Luigi F..... "
Marrion R R..... "
Munson S A..... "
Ries Peter ..... "
Rogers John..... "
Schuldt William..... "
Sovey O..... "
Stevenson John..... "
Wagner Max..... "
Wagner & Riley..... "
Willgien Robert..... "
Roberts D.....Coos City
Watson D L..... "
Brohaska G.....East Portland
De Boest John... "
Delor & Schrader "

L. ZECKENDORF & CO., Tucson, A. T., Headquarters for Everything.

Starbird & Goldstone, { Dealers in Albion River Mills Cargoes of Lumber to order. 101 Market Street, S. F.

SAFFORD, HUDSON & CO., Bankers, Tucson and Tombstone, Ariz.

Grady James....East Portland
Lope Adam.... "
Meyers Henry.... "
Went John..... "
Riley M.... ....Ellensburg
Walker & Vail..... "
Bear John.....Marshfield
Easterbrook Charles "
Norman John..... "
Reichart William... "
Shingle Charles. ... "
Sprague & Knowles. "
Vosburg John..... "
Ball J W.....Newport
Gardner B E & Co.... "
Hammond William... "
Smith C & Co..... "
Williams Eugene..... "
Carmen Asa.....Port Orford
Abendroth C.....Portland
Ames Annie Miss..... "
Andritschke C R..... "
Barry J..... "
Berlin L B..... "
Boyd J H..... "
Brenckle L..... "
Brix W..... "
Bryan T S. ..... "
Buck & Dryer..... "
Budget Annie Mrs ... "
***Burchardt C A** (foreign and domestic wines)..... "
Burelbach M..... "
Buss George..... "
Castendieck G..... "
Clinton & Fagan.... "
Cohen H M..... "
Cook M B Mrs..... "
Creighton & Philpot... "
Delpi Augustus..... "
Driscoll E ..... "
Emerson & Smallbone "
Engelke L..... "
Eppinger Louis..... "
Esser Peter..... "
Evers John..... "
Feurer John..... "
Flanagan M..... "
*Fleckenstein & Mayer "
Flink & Limber..... "

Franklin O.....Portland
Franz & Loretz..... "
Fraser A..... "
Gerdes Jacob..... "
Gerdes Richard..... "
Gerdes & Botefuhr.... "
Gerdes & Liebig..... "
Geyer Charles..... "
Girard & Hamel..... "
Gore & Hughes..... "
Harrigan Charles.... "
Harrington F B..... "
Harrell & Zimmermann "
Hobin Frank ..... "
Hommel O..... "
***Hotaling A P & Co**.. "
Hughes J S ..... "
*Janion R C & Son.... "
Johnson C..... "
Kaiser Charles..... "
Kalish Peter..... "
Keegan Bros ..... "
Keith M & Son..... "
Kippe D..... "
Knoll Richard..... "
Lamott & Damin... "
Lanken & Wilde..... "
Lauer John S..... "
Lavin D D..... "
Legrand A..... "
Lundblad R V..... "
Lutz M J..... "
*Martin E & Co..... "
Martin & Curry..... "
*Marx & Jörgensen.. "
McAllister T B..... "
McConnell Samuel.... "
McKee Samuel..... "
McLughlin H..... "
Meyer F..... "
Meyer H..... "
Miller A E..... "
Monroe J..... "
O'Connor & Gleason.. "
Permin Louis..... "
Perry Joseph ..... "
Rachenberger & Mattes..... "
Reichert Paul..... "
Reid George T ..... "
Riegelmann Robert... "

CELEDONIO ORTIZ, Hermosillo, Mexico, Wholesale Boots and Shoes.

G. BÜLLE Y CIA., HERMOSILLO, Mex., Wholesale Groceries.

Wm. B. Hooper & Co., { 113 Maiden Lane, N. Y., Guaymas, Tucson, El Paso, San Francisco. } LUMBER, SASH, DOORS SALT, ICE.

L. ZECKENDORF & CO., TUCSON, A. T., AGENTS FISH BROS.' FARM, FREIGHT AND SPRING WAGONS.

Rothe Henry .....Portland
Rottner John ..... "
Sayres George W.... "
Schmid Charles..... "
Schmidt M..... "
Schmidtenstein H.... "
Schmitz W..... "
Schneider H..... "
Schwartz J..... "
Season & Hill..... "
Sechtem Louis ..... "
***Seelig K & Co**..... "
Shane S G..... "
Sinnott & Leonard... "
Smith Harmon..... "
Staender Adam..... "
Sundstrom G..... "
Taylor Joe..... "
Titman P..... "
Troeger Henry..... "
*Van Schuyver W J & Co..... "
Varwig H ..... "
Wager George..... "
Watkinds D M..... "
Watson Thomas..... "
Weber Henry..... "
Wilhelm J..... "
Wilhelm Peter..... "
Wilson Charles..... "
Wohlers G H..... "
Zeitfuchs Ulrich..... "
Zeller Mike..... "
Zimmermann F..... "
Zorn Adam..... "
Forbes J.....Rainier
Shintaffer E.....St Helen

Lithographers.

Fetz C B.....Portland
Klumpp William..... "
Walling A G..... "

Livery Stables.

Parker H B.....Astoria
Jarvis & Laird... ..Coos City
Beck and Logan.....East Portland
Lyons & McKenzie "

Powell & New...East Portland
Smith Albert B.. "
Anderson E A.....Marshfield
Lang Alexander.... "
Acker & Leihy.....Portland
Akers W M .... "
Bacon C P..... "
Barstow Joseph..... "
Clay Bros..... "
Freeman & Mason... "
Godard & Frazier.... "
Green O..... "
Misner Bros..... "
Paine C H & Son.... "
Roelfs Alfred G B... "
Wilbur R M.... ... "
Woodward & Magoon "
Blakesley W H.....St Helen

Locksmiths and Bellhangers.

Barbey John.....Portland
Dilg & Gropper..... "

Lodging Houses.

Kinsey S.....Astoria
Brohaska G.....East Portland
Arigoni E Mrs.....Portland
Barber Ellen Mrs.... "
Elkins A M Mrs .... "
Halland Alice Mrs ... "
Hoff E..... "
Hommel O ..... "
Hopkins J T..... "
Murray A Miss ..... "
Reynolds S E Mrs.. "
Shields M J Mrs..... "
Waud John Mrs ... "
Wells L H Mrs..... "
Wynn Samuel ..... "

Lubricating Oils.

Gregory H P & Co...Portland
Tatum & Bowen.... "

Lumber.

(* Manufacturers.)

Bain C H & Co.....Astoria

STARBIRD & GOLDSTONE, { DEALERS IN LUMBER, 101 Market Street, S. F.

SAFFORD, HUDSON & CO., Bankers, Tucson and Tombstone, Ariz.

***Hume George W**....Astoria
*Trullinger J C..... "
*Bundo, Bennett & Co..... ..Coquille City
*Hogue H A...East Portland
*Hume R D.....Ellensburg
*Luse H H.....Empire City
*Luse W A..... "
Freeman J..... ..Kilchis
*Miller G W..... "
*Thomas O S..... "
*Dean E B & Co...Marshfield
*Lobree Abraham... "
*Simpson A M & Bro North Bend
*Overholtzer P.....Norway
*Coquille Mill Co..Parkersburg
*Grube G..... "
*Port Orford Mill Co..... .Port Orford
Carson J C.....Portland
***Hogue H A**..... "
*Jones J H & Co.... "
Nicolai, Davidson & Co "
Northrup E J & Co (hardwood).. .... "
***Portland Lumbering and Manufacturing Co**..... "
*Smith Bros & Co.... "
Thompson, De Hart & Co (hardwood).... "
***Willamette Steam Mills Lumbering and Manufacturing Co**..... "
***Blanchard Dean**.....Rainier
*Muckle Bros.....St Helen
*Westport Shingle Manufacturing Co..Westport

Machinery.

(See also Machinists.)

Born F (mill) .....Portland
Collier William..... "
Gregory H P & Co (wood working).... "
Knapp, Burrell & Co. "
Seymour, Sabin & Co. "
Tatum & Bowen.... "

Machinists.

Arndt S & Ferchen....Astoria
Astoria Iron Works, John Fox sup't..... "
East Portland Foundry, Frank Payne.....East Portland
Elliott J S.....Kilchis
City Foundry and Machine Shop, J Honeyman & Co.....Portland
Collier William..... "
Hartmann John..... "
Lued H..... "
Novelty Iron Works.. "
Oregon Brass Works, D M Moore sup't... "
Oregon Iron Works, F Leach..... "
Smith Bros & Watson "
Union Iron Works, Angus Campbell... "
Willamette Iron Works "

Marble Works.

Chalmers, Holmes & Ballentyne..... Portland
Harkins & Paterson.. "
Merges & Vosper..... "
Young William ..... "

Marriage Endowment Associations.

Northwestern Marriage Insurance Co.....Portland
Universal Benevolent Association of California..... "

Match Manufacturers.

Bond W & Co.....Portland

Mattress Makers.

(See also Furniture.)

Hoey E.....Portland

G. BÜLLE Y CIA., HERMOSILLO, Mex., Ropa por Mayor.

CELEDONIO ORTIZ, HERMOSILLO, Mexico, MINING SUPPLIES.

Wm. B. Hooper & Co., { 113 Maiden Lane, N. Y., Guaymas, Tucson, El Paso, San Francisco. } Forwarding of Mining Supplies a Specialty.

L. ZECKENDORF & CO., TUCSON, A. T., HARDWARE AND GROCERIES.

Mercantile Agencies.

Dun R G & Co, H H Whitten manager..Portland

Metal Roofers.

Bayer & Stauch.....Portland

Metals.

(See also Hardware.)

Crosby Marcus C.....Astoria
Corbett, Failing & Co.....Portland
Dodd Charles H & Co "
Goldsmith & Lowenberg..... "
Hexter & May..... "
Thompson, De Hart & Co..... "
Trenkman & Wolff.. "
Whitney & Olcott... "

Milliners.

Derby H A Mrs.....Astoria
Warren E S Mrs..... "
Kerns L B.....East Portland
Geisel Annie.....Ellensburg
Luse C F.....Marshfield
Marks Mary..... "
Clarke G H Mrs.....Portland
Hanover J Mrs..... "
Jorgensen A S Miss... "
Ripperton S E Mrs... "
Tustin & Murton..... "
West A E Mrs..... "

Millinery Goods.

(See also Dry Goods; also Milliners.)

Lewis & Strauss.....Portland
Mellis Bros & Co..... "
Salmon Albert..... "
Van Fridagh P..... "
West A E Mrs..... "

Mineral Waters.

Labbe Bros (Wilhoit Springs).....Portland

Model Makers.

Dilg & Gropper.....Portland
Hartmann John..... "

Music Dealers.

(See also Booksellers.)

Allen Wiley B.....Portland
Harris Simon..... "
Prentice D W & Co.. "

Musical Instruments.

(See also Pianos and Organs.)

Bartsch Albert.....Portland
Harris Simon..... "
La Ransieur J C.... "
Morse C C & Co..... "
Prentice D W & Co.. "
Shanahan W T..... "
Sinsheimer A.. ..... "

News Dealers.

(See also Booksellers; also Stationers.)

Stevens Charles & Son.Astoria
Browning George....Portland
McIntosh & Burke... "
Taylor George W... "

Newspapers.

Daily Astorian, J F Halloran & Co.....Astoria
East Portland Vindicator, E L Thorp .....East Portland
Coast Mail, John Church.....Marshfield
Coos Bay News, Bennett Bros..... "

Starbird & Goldstone, { Dealers in all Kinds of LUMBER 101 Market Street, S. F.

ing of Mining
s a Specialty.

aters.
lhoit
....Portland

akers.
....Portland
.... "

ealers.
oksellers.)
.....Portland
..... "
Co.. "

struments.
s and Organs.)
.....Portland
..... "
C.... "
o..... "
& Co.. "
..... "
..... "

ealers.
ellers; also Sta-
ers.)
& Son. Astoria
ge....Portland
ke... "
W... "

apers.
J F
.....Astoria
d
L
East Portland
John
...Marshfield
Ben-
.... "

LUMBER
et, S. F.

SAFFORD, HUDSON & CO., Bankers, Tucson and Tombstone, Ariz.

Port Orford Post, J H Upton.....Port Orford
Catholic Sentinel, Joseph R Wiley.....Portland
Commercial Reporter and Journal of Commerce, W R Boone. "
Daily Evening Telegram, Samuel Moreland..... .... "
Daily Standard, Sutherland & Christy... "
Deutsche Zeitung, C A Landenberger... "
Guide and Shipping Register, Guide and Shipping Register Publishing Co..... "
New Northwest, Dunniway Publishing Co..... "
North Pacific Rural Spirit, W W Baker. "
Northwestern Farmer and Dairyman, Casey & Blythe..... "
Oregon Staats Zeitung, Dr F Folkman..... "
Pacific Christian Advocate. Rev H K Hines "
Resources of Oregon and Washington, C B Watson..... ... "
Sunday Mercury, Mercury Publishing Co. "
The Archangel, D J Zan "
The Polaris, J H Acton "
The Vidette, E O Norton & Co..... "
Weekly Standard, A Noltner..... "
West Shore, L Samuel "
Willamette Farmer, Willamette Farmer Publishing Co .. . "
The Columbian, E G Adams .....St Helen

Notarial and Lodge Seals.

Hudson H T.....Portland

Notaries Public.

Fulton C W.....Astoria
Holden E C..... "
Taylor Frank J..... "
Pittenger John M. East Portland
Beal & Ames.....Portland
Beebe W S..... "
Bingham H T..... "
Curry G L..... "
Curtis C J..... "
Daly James L..... "
Dawson I R..... "
MacDougall & Bower. "
Moores I R..... "
Parrish & Connell.... "
Patterson T..... "
Pitt R D..... "
Reed E L..... "

Nurseries.

Ehlen Henry.....Portland
Hanson H..... "
Zeltner Ferdinand.... "

Oculists and Aurists.

Eaton F B.....Portland
Pilkington J B..... "

Oil Clothing Manufacturers.

McCormack W.....Astoria

Optical Goods.

(See also Watchmakers and Jewelers.)

Lundberg & Dilg.....Portland
Stewart C F... ..... "

Painters.

Carriage.

Boutty Frank..... .Portland
Lawlor J..... "
Polifky F ..... "
Simpson Bros..... "

CELEDONIO ORTIZ, Hermosillo, Mexico, WHOLESALE GROCERIES.

G. BÜLLE Y CIA., Hermosillo, Mex., Wholesale Dry Goods.

Wm. B. Hooper & Co., { 113 Maiden Lane, N. Y., Guaymas, Tucson, El Paso, San Francisco. } Financial Agents.

L. ZECKENDORF & CO., Tucson, A. T., GENERAL MERCHANDISE.

House and Sign.

Rodgers J H....East Portland
Berger W P.....Portland
Berger & Bock..... "
Helbock Bros..... "
Lyon G H..... "
Morse & Miner..... "
Poole J..... "
Sheehy W..... "
Simpson Bros..... "
Sutcliffe H..... "

Portrait.

Duesbury H.....Portland
Steuart J E..... "

Paints, Oils, and Glass.

(See also General Merchandise.)

Bain C H & Co.....Astoria
Dalton William East Portland
Hall & Stott.... "
Beach F E & Co....Portland
Hamilton & Co..... "
Hodge Davis & Co.. "
Jackson W & Co..... "

Paper Bag Manufacturers.

Clackamas Paper Co.....Portland

Paper Box Manufacturers.

Roenicke Otto.....Portland

Paper Manufacturers.

Clackamas Paper Co.....Portland

Patent Chimneys.

Bayer & Stauch.....Portland

Patent Medicines.

(See also Druggists.)

Henley W.....Portland
Ensign M J Mrs ..... "
Hodge, Davis & Co.. "
Pfunder William..... "

Patent Models.

Trenkman & Wolff.Portland

Paving Companies.

Portland Paving Co..Portland

Photographers.

Hendee D H...East Portland
Crow J W.....Knappa
Abell Frank G.....Portland
Davidson I G..... "
Thwaites Joseph..... "
Towne W H..... "

Physicians.

Baker W D... .....Astoria
Cranz F..... "
Gl: 3 C G.... . . . . "
Kinney August C..... "
Kinsey S ..... "
Lockhart W..... "
Tuttle Jay..... "
Charlton C Mrs.East Portland
Coley H C..... "
Josephi S E.... "
Nottage G E .. "
Raffety C H... "
Royal W W... "
Smith C B..... "
Smith S..... "
Von der Green F O Ellensburg
Golden C B.....Marshfield
Mackey T C..... "
Tower C W.. .... "
Garner H R.....Newport
Bird O B.....Portland
Blaney O C..... "
Brenan Paul M..... "

Starbird & Goldstone, { Dealers in Red Wood Posts and Puget Sound Fencing. 101 Market Street, S. F.

SAFFORD, HUDSON & CO., Bankers, Tucson and Tombstone, Ariz.

Brown L.....Portland
Brown S A (homeopathic)..... ... "
Browne James..... "
Buckley Elison V... "
Cardwell W B..... "
Carpenter H.... ... "
Chapman J A..... "
Dickson James..... "
Dunning O..... "
Edwards J L..... "
Fraser E P..... "
Ghiselin J T..... "
Giltner J S ..... "
Henley W..... "
Jones E A..... "
Jones H E..... "
Jones William .. .. "
Keck J..... "
McKinnell H..... "
Meyer F A..... "
Montborne H P.... "
Murray F M Mrs.... "
Nichols A S & J B (homeopathic)..... "
Oliver J W (homeopathic)..... "
Owens B A Mrs.... "
Parish J L..... "
Pilkington J B..... "
Pohl A (homeopathic)..... .. "
Prehn F W & C T.... ..... "
Rex R G..... "
Saylor W H..... "
Truesdell A P..... "
Warren Ford Mrs.... "
Watkins W H..... "
Wells J T..... "
Wells G M..... "
Wheeler C H..... "
Wilson Holt C..... "

Pianos and Organs.

Bartsch Albert.....Portland
Harris Simon..... "
Morse C C & Co..... "
Shanahan W T..... "
Sinsheimer A..... "

Pictures and Frames.

Forbes & Wheeler...Portland
Halberstadt & Kann "
Morse C C & Co.... "
Shanahan W T..... "

Planing Mills.

Ainslie & Co.....Portland
Carson J C..... "
Nicolai & Bro ..... "

Plumbers.

Crosby Magnus C.....Astoria
Hawes E R..... "
Barrett John..... ..Portland
Donnenberg John.... "
Molony & Dugan.... "
Owens J J ... . "
Shea J F..... "
Varwig Thomas.... "

Plumbers' Materials.

Crosby Magnus C. ...Astoria
Hawes E R..... "
Barrett John.....Portland
Donnenberg John.... "
Shea J F..... "
Varwig Thomas... "

Pork Packers.

Logus Charles...East Portland
Johnson A H.....Portland
Spaulding W W..... "

Potteries.

Smith A M.....Portland

Poultry and Game.

Byrnes & Payne..East Portland
Keeth & Hale.....Portland
Kelly J A..... "
Malarkey C A..... "
Martin Henry... ... "
Mendenhall J C..... "
Monk A..... "

CELEDONIO ORTIZ, HERMOSILLO, MEXICO, MILL SUPPLIES.

G. BÜLLE Y CIA., Hermosillo, Mex., Mercaderias General.

Wm. B. Kooper & Co., {113 Maiden Lane, N.Y., Guaymas, Tucson, El Paso, San Francisco. } Issue credits available in the principal cities and towns in **Sonora, Chihuahua and Arizona.**

Richards Edwin.....Portland
Trickle E C..... ... "

Powder.

(See also General Merchandise.)

Corbett, Failing & Co (agents Dupont Powder Co).....Portland
Dayton, Hall & Lamberson (agents Warren Powder Co).... "
Dodd Charles H & Co (agents California Powder Works).... "
Laidlaw James & Co (agents Giant Powder Co)..... "
Whitney & Olcott (agents Vigorit Powder Co)..... "

Printers—Book and Job.

(See also Newspapers.)

Beard E C.....East Portland
Anderson & Co.....Portland
McCoy G W ..... "
Swope Edward A & Co "
Walling A G ..... "

Printers' Materials.

Clackamas Paper Co. Portland
Tatum & Bowen.... "

Printing Presses.

Tatum & Bowen (Hoe & Co's).....Portland

Produce.

(See also General Merchandise.)

Breyman E A.....Portland
Burchardt C A ..... "
Cohn G..... "
Dunbar William..... "
Everding & Farrell. "
Gallick William..... "
Hueschuch & Schmidt.Portland
Levy Mark.. ..... "
Malarkey D J & Co "
O'Connor J..... "
Page F H..... "
Rosenfeld J L..... "

Provisions.

(See General Merchandise; also Groceries.)

Publishers.

(See Newspapers.)

Pumps.

(See also Hardware.)

Gordon W S....East Portland
Barrett John... ....Portland
Donnerberg John.... "
Gregory H P & Co.. "

Purchasing Agents.

Blumenthal A.....Portland
Knapp J B & Co..... "

Railroad Companies.

Northern Pacific R R Co..... Portland
Oregon and California R R Co..... ..... "
Oregon Railway and Navigation Co.... "

Real Estate Agents.

Holden E C.....Astoria
Selig L E..... "
Hill, McGuire & Co.....East Portland
Matlock, Kirk & Co "
Perry George... "
Prettyman, Greitz & Co..... "
Bensell R A.....Newport
Atkinson & Wakefield.Portland

STARBIRD & GOLDSTONE, {Dealers in SHAKES and LATHS 101 Market Street, S. F.

L. ZECKENDORF & CO., Tucson, A. T., MINING and MILLING SUPPLIES.

SAFFORD, HUDSON & CO., Bankers, Tucson and Tombstone, Ariz.

Clark J Fred & Co ..Portland
Daly James L..... "
Ferry & White..... "
Haight E J & Co.... "
Lent & McGrew..... "
Lownsdale J P O.... "
Manley & Truman.. "
Marquam P A..... "
Oldendoff Harvey & Co "
Parrish & Connell.... "
Patterson T..... "
Pitt R D..... "
Rankin M B..... "
Wilcox J D & Co.... "
Witherell J R..... "
Wood T A & Co..... "

Restaurants.

Broemser Theodore....Astoria
Davis Nic ..... "
Dickson Roscoe..... "
Fabre Frank..... "
Hanson & Cronk..... "
Illsley F W..... "
Meline Antone..... "
Smith W S..... "
Wright Charles..... "
Quinn M S Mrs. East Portland
Schmeer S..... "
Alisky & Hegele.....Portland
Barbare Joseph..... "
Beary Samuel L..... "
Belisis John..... "
Bell A J..... "
Burrows Samuel J.. "
Carson S L..... "
Chapman George Mrs "
Cohen Benjamin... . "
Dodge L O..... "
Ellis M..... "
Higley & Co..... "
Rider G C (Holton House)..... "
House E..... "
Kalish Peter..... "
Keith M & Son..... "
Lowe E C Mrs..... "
Luxish Jerry..... "
Marincoric P..... "
Ruconich Joseph..... "

Simmons E S.....Portland
Slavich John..... "
Smith M..... "
Solomon S A..... "
Stone E..... "
Forbes J.....Rainier

Rubber Stamps.

Hudson H T.....Portland
White J W..... . "

Safes.

(* Manufacturers.)

***Dilg & Gropper**....Portland
Dodd Charles H & Co. "

Salmon Canneries.

Adair S D & Co.....Astoria
Anglo-American Packing Co..... ..... "
Astoria Packing Co... "
Badollet & Co..... "
Booth A & Co..... "
Borchels J T & Co..... "
Devlin John A..... "
Fisherman Packing Co.. "
Hanthorne J O & Co.. "
Hume William..... "
Occident Packing Co.. "
Pacific Union Packing Co ..... "
Scandinavian Packing Co..... "
Sea Side Packing Co... "
Timmins C & Co..... "
Union Packing Co..... "
West Coast Packing Co..... "
Wetherby & Toms..... "
Cook J W & V. .....Clifton
Hume R D .....Ellensburg
Badollet & Co .....Kilchis
Brennan & Watson. Manhattan
Quinn J.....Quinn
Jackson & Meyers.....Rainier
Jackson & Meyers.....Woody Island

G. BULLE Y CIA., Hermosillo, Mex., General Merchandise.

CELEDONIO ORTIZ, Hermosillo, Mexico, CENTRAL MERCHANDISE.

Wm. B. Hooper & Co., { 113 Maiden Lane, N. Y., Guaymas, Tucson, El Paso, San Francisco. } *Illuminating and Lubricating Oils in every variety.*

L. ZECKENDORF & CO., Tucson, A. T., MAKE ADVANCES ON Produce, Ores, Etc.

Saw-Mill Machinery.

Gregory H P & Co..Portland
Tatum & Bowen ... "

Saw-Mills.

(See Lumber Manufacturers.)

Saws.

Gregory H P & Co .Portland
Tatum & Bowen.... "

Seeds.

(See also General Merchandise.)

Hacheney & Beno....Portland
Hanson H..... "

Sewing Machines.

Holden E C.....Astoria
Kadderly J J...East Portland
Barbey John.....Portland
Craige Sharp ..... "
Garrison John B..... "
Singer Manufacturing Co "
Wheeler & Wilson Manufacturing Co.. "

Ship Builders.

Sorensen E....East Portland
Reed H R .. ....Marshfield
Steffen John F.....Portland

Ship Chandlers.

Bailey G O..... Portland
Hamilton & Co..... "
Moir John & Co ..... "

Shipping and Forwarding Merchants.

Balfour, Guthrie & Co.Portland
Everding & Farrell. "
Gammans Elbert H... "
McCraken J & Co... "
Portland Transfer Co "
Rodgers, Meyer & Co.Portland
Sturges, Larsen & Co "
Taylor, Young & Co.. "
Wadhams & Elliott... "

Shipsmiths.

Gallagher J J. .....Portland

Shirt Manufacturers.

Martin R M Mrs.....Portland
Neustadter Bros..... "

Shoe Findings.

Hibbard George L & Co. .....Portland
Strowbridge J A..... "

Shoe Upper Manufacturers.

Rodgers H.....Portland

Show Case Manufacturers.

Dixon, Bernstein & Co..... .....Portland
Portland Manufacturing Co..... "

Soap Manufacturers.

Irving R & Co.....Portland
Wassman & Luckel... "

Soda Water Manufacturers.

Portland Soda Works, E A Post .....Portland

Sofa Bed Manufacturers.

Hoey E.....Portland

Spring Manufacturers.

California Spring Manufacturing Co, Portland

Starbird & Goldstone, { Dealers in cargoes of Redwood Lumber 101 Market Street, S. F.

SAFFORD, HUDSON & CO., Bankers, Tucson and Tombstone, Ariz.

Stair Builders.

Bishop H O.....Portland
Carson J C..... .. "
Lewis I W..... "
Martin E & J A & Smith..... "

Stationery.

(See also General Merchandise; also Varieties.)

* Wholesale.

Adler Carl.....Astoria
Bracker T..... "
Edgar William..... "
Stevens Charles & Son. "
Kerns W G.....East Portland
Allen Wiley B .....Portland
Blodgett G J..... "
Browne T C Mrs..... "
Browning George..... "
*Dittenhoeffer T..... "
Fety C B..... "
Forbes & Wheeler.... "
Gill J K & Co..... "
***Halberstadt & Kann,** "
*Hirstel Charles & Co. "
Korrell Charles..... . "
McKercher & Thompson..... "
*Rosenfeld H & Co... "
Taylor George W... "
*Wasserman & Co.... "
Wintzingerode C V.... "

Stave Manufacturers.

Koster & Pendergrass Empire City

Steamboat Companies.

Independent Transportation Co .....Portland
People's Transportation Co..... "
Vancouver Transportation Co..... "

Steamship Agents.

Ferry & White (Cunard and National S S Co)...Portland
McCraken J & Co (Pacific Coast S S Co) "
Oldenoff Harvey & Co (European).. .. "

Steamship Companies.

Oregon Railway and Navigation Co....Portland

Stencil Cutters.

Hudson H T.....Portland
White J W..... "

Stevedores.

Fairfowl J G & Son..Portland

Stoves and Tinware.

(* Wholesale.)

Crosby Magnus C.....Astoria
Hawes E R ..... "
Jackins & Parks... ... "
Montgomery J A.... "
Gordon W S....East Portland
Kadderly J J.... "
O'Connell Eugene...Marshfield
Walling George.....Newport
*Brigham & Weeks...Portland
Chown F R..... "
Cole David & Co..... "
*Goldsmith & Lowenberg..... "
*Hexter & May..... "
Holmes J..... "
Jacobs L..... "
Kafka S..... "
Lortscher & Miller.... "
Madantz & Burton... "
Marks H..... "
Morin Theodore..... "
Penn & Maddux..... "
Powers Ira F..... "
Springmeyer & Co.... "

CELEDONIO ORTIZ, Hermosillo, Mexico, WHOLESALE DRY GOODS.

G. BÜLLE Y CIA., Hermosillo, Mex., Abarrotes por Mayor.

Wm. B. Hooper & Co., { 113 Maiden Lane, N. Y., Guaymas, Tucson, El Paso, San Francisco. } Proprietors of *Guaymas Mills*, Guaymas, Sonora, Mexico.

L. ZECKENDORF & CO., Tucson, A. T., PAY HIGHEST PRICE FOR Hides and Wool.

Stucco Works.

Hellbock Bros.....Portland

Surveyors.

(See Civil Engineers and Surveyors.)

Surveyors' Instruments.

Lundberg & Dilg.....Portland

Tailors.

Kant M D.....Astoria
Lovett George..... "
McIntosh D A..... "
Meany P J.. ..... "
Ribbel P J..... "
Mains R. ....Marshfield
Abraham S.....Portland
Bernstein J..... "
Church William & Bro..... "
Cuddy John G..... "
Currier & Co..... "
Davis N..... "
Drugan W C..... "
Eckford R..... "
Gatens Frank..... "
Gleason M..... "
Hellering J..... "
Kessenich H..... "
Neimeyer G..... "
Newman S..... "
Quinn W J. ..... "
Roberts A..... "
Shipper & Rybke .... "
Summerfield E..... "
Wise H..... "

Tanners.

Liennenweber B & Co..Astoria
Kruse & Demmick.North Bend

Taxidermists.

Chase H B.....Portland

Telegraph Offices.

Western Union.....Astoria
Western Union.....Clifton
Western Union...Empire City
Western Union..... Knappa
Western Union.....Marshfield
Portland Telephone, Telegraph, and Electric Light Co.....Portland
Western Union..... "
Western Union.....Westport

Telegraphic Instruments.

Lundberg & Dilg.....Portland

Telephone Companies.

Portland Telephone, Telegraph, and Electric Light Co.....Portland

Tinware.

(See General Merchandise; also Stoves and Tinware.)

Trunk Makers.

Congle J B & Co.....Portland

Truss Manufacturers.

Hendricks Hiram W..Portland

Tug-Boat Companies.

Simpson & Flavel.....Astoria
Ham, Taylor & Co...Portland

Umbrella Makers.

Haas George A.....Portland

Undertakers.

Franklin B B .. ....Astoria
Clarke & Burdin.East Portland
Cooke Horatio.....Portland
De Lin A P & Co.... "
Ewry & Garnold..... "

STARBIRD & GOLDSTONE, { Dealers in Lumber, SUGAR PINE and BUILDING MATERIALS. 101 Market Street, S. F.

SAFFORD, HUDSON & CO., Bankers, Tucson and Tombstone, Ariz.

Undertakers' Goods.

Cooke Horatio.....Portland

Underwriters—Agents of.

Janion R C & Son (London Lloyds)...Portland

Varieties.

(* Wholesale.)

Adler Carl.....Astoria
Bracker T..... "
Edgar William ..... "
Foster Isaac..... "
May C A ..... "
Powell E Mrs..... "
Stevens Charles & Son. "
Coulter J M ...East Portland
Kenyon John .....Marshfield
Mularkey M..... "
*Ackerman H & Co...Portland
Baldie Imogene Mrs.. "
Blodgett G J..... "
*Blumenthal A..... "
Brown W B Mrs..... "
Browne T C Mrs..... "
Browning George.... "
Cain John..... "
Croxton W..... "
*Dittenhoeffer T..... "
Finnen John..... "
Friedman S..... "
Hirstel Charles & Co.. "
Labowitch S M Mrs. "
Nathan N..... "
*Rosenfeld H & Co... "
*Seller M & Co..... "
Stone S L..... "
Taylor George W... "
Tone Charles..... "
Van Fridagh P..... "
Von Borstel E Mrs... "
*Wasserman & Co.... "
Wintzingerode C V.. "

Varnish.

See also Paints, Oils, and Glass.)

Laidlaw James & Co (agents Eagle Varnish Co).....Portland

Vinegar Manufacturers.

Meyer J.....Portland

Wagons.

(See also Carriage and Wagon Makers.)

Dodd Charles H & Co.Portland
Frank Bros..... "
Knapp, Burrell & Co. "
Seymour, Sabin & Co. "
Staver & Walker (agents Studebaker wagons)..... "

Warehouses.

Flavel George.....Astoria
Flanders George H.Portland
Greenwich Wharf and Warehouse.. "
Pacific Wharf and Warehouse..... "

Watchmakers and Jewelers.

Duffner & Otto.....Astoria
Hansen G..... "
Brigham E C....East Portland
Crow J W.....Knappa
Bloomer —.....Newport
Beck John A.....Portland
Belding W. ..... "
Butterfield Bros..... "
Friedlander W..... "
Gove C A & Co..... "
Henrichsen & Greenburg "
Levy Ludwig..... "
Mairet Alex..... "
Miller J B..... "
Pater C..... "
Poldeman A..... "
Royal L B..... "
Stewart C F..... "
Stone B L..... "
Van Beurden J..... "

CELEDONIO ORTIZ, HERMOSILLO, MEXICO, WHOLESALE HARDWARE, OILS AND PAINTS.

G. BÜLLEY CIA., Hermosillo, Mex., Mining and Agricultural Supplies

Wm. B. Hooper & Co., { 113 Maiden Lane, N. Y., Guaymas, Tucson, El Paso, San Francisco. } Candles, Teas, Coffee, Etc.

L. ZECKENDORF & CO., Tucson, A. T., DRY GOODS, BOOTS and SHOES.

Water Companies.

East Portland Water Co.....East Portland
Portland Water Co.., Portland

Wood.

Gray J C... .....Astoria
Bush J & Son..Columbia City
Caples E..... "
Kellogg & Long. East Portland
Jackson & Co.....Portland
Rines John & Co... "
Sorensen J..... "
Tice John..... .. "
Smith P D.....St Johns

Wooden and Willow Ware.

(See also General Merchandise.)

* Manufacturers.

Jackson W & Co....Portland
Seller M & Co..... "
***Zan Bros** .. .. "

Wool.

Biven John F.....Portland
Christy & Wise..... "
Everding & Farrell.. "
Kahn Bros..... "
Koshland Bros ..... "
Prag R ..... "

Woolen Mill Agencies.

Brownsville Woolen Mills Co, D Dalgleish....Portland
Oregon City, Jacobs Bros & Co.....

ARIZONA BUSINESS DIRECTORY
AND
GAZETTEER;
CONTAINING THE

Names and Post-Office Addresses of all Merchants, Manufacturers and Professional Men in the Territory of Arizona;

TERRITORIAL, COUNTY, CITY AND TOWN OFFICERS.

A DESCRIPTION OF THE DIFFERENT MINING DISTRICTS AND THE NAMES OF MINING SUPERINTENDENTS.

ALSO, A

GAZETTEER OF THE COUNTIES, CITIES AND TOWNS.

Giving a full exhibit of their Mineral, Agricultural and Manufacturing Resources.

Will be sent, postage paid, on receipt of price, $3.00.

W. C. DISTURNELL, PUBLISHER,

534 California Street, San Francisco, Cal.

STARBIRD & GOLDSTONE, { Dealers in LUMBER [illegible]R HE[illegible]ER WAGON BEDS, &c. 101 Market Street, S. F.

SAFFORD, HUDSON & CO., Bankers, Tucson and Tombstone, Ariz.

E. & J. A. MARTIN & SMITH,

STAIR BUILDERS.

No. 86 NORTH THIRD ST., PORTLAND, OREGON,

IN AINSLIE & CO'S MILL.

Newels, Rails, and Balusters Constantly on Hand. Country Orders Filled on Short Notice. Your Patronage Respectfully Solicited.

E. HOEY,

MANUFACTURER

HOEY'S PATENT SOFA BED,

MATTRESSES, LOUNGES, ETC

294 FIRST Street, Portland, Oregon.

DILG & GROPPER,

Safe Makers, Locksmiths,

— AND —

BELL HANGERS,

No. 82 FRONT STREET, rear of Hanson's Seed Store.

Experimental Machinery and Patent Office Models Made to Order. Jobbing and Repairing Promptly Attended to, and Satisfaction Guaranteed.

HANSEN BROS.

ARCHITECTS and BUILDERS,

First Class Work Done at Low Prices and Short Notice.

ASTORIA, OREGON.

CHILEDONIO ORTIZ, HERMOSILLO, MEXICO, DOMESTIC GOODS.

G. BULLE Y CIA., Hermosillo, Mex., Abastecimientos para Minas y Agricultura

Wm. B. Hooper & Co., { 113 Maiden Lane, N. Y., Guaymas, Tucson, El Paso, San Francisco. } *Shipping and Commission Merchants.*

THE EMPIRE HOTEL,

ASTORIA, OREGON.

LOUIS MARQUARDT & CO., - - PROPRIETORS,

Formerly known as the Delmonico Restaurant, is now open and ready for the Accommodation of Guests.

GOOD BEDS AND ROOMS.

The Tables will be supplied with the Best the market can afford. Also the Best of Liquors constantly kept at the Bar.

BOARD AND LODGING per week, $5.00;
BOARD, per Week, $4.00;
SINGLE MEALS, 25 Cents.

PORTLAND

JEWELRY MANUFACTORY,

C. PATER, PROPRIETOR,

167 SECOND STREET, PORTLAND, OREGON.

The extensive patronage which I have received from the public of Portland and the surrounding country for the past three years has compelled me to enlarge my establishment.

Having now ample facilities for the manufacture of all kinds of Jewelry, I am able to offer goods to the residents of the North Pacific Coast at very reasonable rates. I therefore respectfully solicit their orders, all of which will be executed with dispatch, and goods returned the same week.

ALL KINDS OF ENGRAVING DONE TO ORDER.

SILVER AND GOLD PLATING OF WATCHES A SPECIALTY.

G. W. TAYLOR,

Newsdealer and Stationer,

CIGARS, TOBACCOS, PIPES,

YANKEE NOTIONS, ETC.

73 NORTH FIRST STREET,

PORTLAND, OREGON.

L. ZECKENDORF & CO., Tucson, A. T., Headquarters for Everything.

Starbird & Goldstone, { Dealers in Albion River Mills Cargoes of Lumber to order. 101 Market Street, S. F.

GARRISON'S SEWING MACHINE STORE,

167 THIRD STREET,

JOHN B. GARRISON, Proprietor,

AGENT FOR THE

HOWE,	WILSON,	GROWN,	Improved Singer,
DAVIS,	NEW HOME,	"D" HOWE,	ROYAL St. JOHN,

And General Agent for Oregon and Washington Territory for the

HOUSEHOLD SEWING MACHINE.

Dealer in all kinds of Sewing Machine Attachments, Needles, Oils, Etc. Sewing Machines repaired on short notice.

Mills on Clackamas River. Agent for Shattuck & Fletcher's Printing Inks

CLACKAMAS PAPER CO.

Manufacturers and Importers of, and Dealers in

WRAPPING AND PRINTING PAPERS

BOOK AND FLAT PAPERS, ENVELOPES, ETC.

TWINES, PAPER BAGS, CARD, STRAW AND BINDERS' BOARDS.

A Large Line of Printers' and Printing Material always on Hand.

102 FRONT STREET, Portland, Oregon.

S. FARRELL. R. EVERDING

EVERDING & FARRELL,

PRODUCE DEALERS,

HAY, GRAIN, FEED, GROCERIES, SHINGLES, LIME, ETC.

DEALERS AND SHIPPERS OF WOOL, HIDES, ETC.

CORNER FRONT and ALDER STREETS,

PORTLAND, OREGON.

H. HANSON,

NURSERY AND SEEDSMAN,

SEED STORE, 82 FRONT ST., PORTLAND, OR.

NURSERY, EAST PORTLAND.

D. HENDEE'S

EAST PORTLAND GALLERY.

I STREET, between FOURTH and FIFTH,

Pioneer Artist, formerly of Portland. All kinds of Pictures First Class. Prices Low.

SAFFORD, HUDSON & CO., Bankers, Tucson and Tombstone, Ariz.

CHELEDONIO ORTIZ, Hermosillo, Mexico, Wholesale Boots and Shoes.

G. BÜLLE Y CIA., HERMOSILLO, Mex., Wholesale Groceries.

Wm. B. Hooper & Co., { 113 Maiden Lane, N. Y., Guaymas, Tucson, El Paso, San Francisco. } LUMBER, SASH, DOORS SALT, ICE,

L. ZECKENDORF & CO., TUCSON, A. T., AGENTS FISH BROS.' FARM, FREIGHT AND SPRING WAGONS.

HO! FOR OREGON & WASHINGTON

THE NEWLY CREATED TRANSPORTATION SYSTEM FOR THE PACIFIC NORTHWEST.

The Oregon Railway and Navigation Co.

Despatches a First-Class Iron Screw Steamer every Five Days between

San Francisco and Portland.

This line has the Best class of Steamers that sail the ocean, with all the comfort that ocean travel affords.

The Company's Railroad Lines Reach the

WILLAMETTE VALLEY IN OREGON,

AND THE

WALLA WALLA AND PALOUSE VALLEYS IN WASHINGTON TER

And so penetrate the wonderful Wheat Fields that invite settlement in the Pacific Northwest, whose production astonishes the world, and insures it to be the best farming region in North America.

The Steamboat Lines of this Company navigate the Columbia and Willamette Rivers, and that WONDERFUL INLAND SEA,

PUGET SOUND,

AFFORDING THE TOURIST VIEWS OF

The Grandest Scenery on the Continent!

GENERAL OFFICERS.

H. VILLARD, President, New York City
J. N. DOLPH, Vice President, Portland, Or.
C. H. PRESCOTT, Manager "
J. M. BUCKLEY, Asst. Manager, "
C. J. SMITH, Comptroller, "
HORACE WHITE, Treasurer, New York City
THEO. WYGANT, Asst. Treas., Portland, Or.
JOHN MUIR, Supt. of Traffic, "
J. H. HUDDLESON, Auditor, "
A. L. STOKES, Gen. Eastern Pass. Agent, 52 Clark St., Chicago.

A. L. MAXWELL, Ticket Agt., Portland, Or.
GOODALL, PERKINS & CO., Supts. Ocean Division, San Francisco.
CAPT. GEO. J. AINSWORTH, Supt. River Division, Portland, Or.
F. T. DODGE, Asst. Supt. River Div. "
JNO. GATES, Chief Eng. River Div., "
H. THIELSEN, Chief Eng. of Construction Portland, Or.

STARBIRD & GOLDSTONE, { DEALERS IN LUMBER, 101 Market Street, S. F.

NORTHWESTERN

FARMER AND DAIRYMAN,

75 CENTS PER ANNUM.

CASEY & BLYTHE, Publishers,

122½ FRONT STREET, PORTLAND, OREGON.

This is the only strictly Farm and Dairy Paper published on the North Pacific Coast—no news features. It has a general circulation all over the Pacific Coast.

ADVERTISING RATES:

15 cents per line (nonpareil type) each insertion. 10 per cent. off on yearly contracts. These are *net rates*.

CORRESPONDENCE SOLICITED.

HORATIO COOKE,

GENERAL FURNISHING UNDERTAKER,

No. 111 Second Street, between Washington and Stark,

P. O. Box 194. PORTLAND, OREGON.

IMPORTER AND MANUFACTURER OF

Metallic and Wooden Coffins, Caskets and Cases, Coffin Trimmings, Hearse Plumes, and all Articles required by the trade,

AT WHOLESALE AND RETAIL.

PORTLAND TRANSFER COMPANY,

GENERAL FORWARDING AND COMMISSION HOUSE,

MORRISON STREET, between Front and First,

(Next to St. Charles Hotel,) **PORTLAND, Oregon.**

Freight and Baggage forwarded to any part of the city and interior towns with care and dispatch. A share of your patronage is respectfully solicited.

J. W. SOUTHER, Agent.

HENRY EVERDING.

COMMISSION MERCHANT,

WHOLESALE AND RETAIL DEALER IN

HAY, GRAIN, FEED, and STAPLE GROCERIES,

No. 47 FRONT STREET,

Between Ash and Pine, Portland, Oregon.

G. BÜLLE Y CIA., HERMOSILLO, Mex., Ropa por Mayor.

CELEDONIO ORTIZ, HERMOSILLO, Mexico, MINING SUPPLIES.

Wm. B. Hooper & Co., { 113 Maiden Lane, N. Y., Guaymas, Tucson, El Paso, San Francisco. } Forwarding of Mining Supplies a Specialty.

NEW YORK HOTEL,

DEUTSCHES GASTHAUS,

CORNER FRONT AND B STREETS,

PORTLAND, OREGON.

H. ROTHFOS & CO., Proprietors.

Board, per Week, $4.00; Board, per day, $1.00; Board, per Week, with Lodging, $5; Single Meals, 25 cents; Lodging, 25 cents. Baggage conveyed to and from the House Free of Charge. *No Chinamen Employed.*

RACHENBERGER & MATTES,

PROPRIETORS OF THE

PIONEER SCHOONER SALOON,

AND AGENTS FOR THE

SAN FRANCISCO NATIONAL BREWERY DEPOT.

WINES, LIQUORS, AND CIGARS,

CORNER FIRST AND MADISON STREETS, PORTLAND.

THE COTTAGE,

Northwest Corner S and Fifteenth Streets,

NORTH PORTLAND.

UNDER ENTIRELY NEW MANAGEMENT.

The Favorite Resort of Pleasure Seekers. Every accommodation for Picnics and Private Parties.

ELEGANTLY FURNISHED PARLORS,
LARGE BALL ROOM.

THE BEST BRANDS OF WINES, LIQUORS, AND CIGARS.
IMPORTED ALE AND PORTER IN BOTTLE AND ON DRAUGHT.

L. ZECKENDORF & CO., TUCSON, A.T., HARDWARE AND GROCERIES.

Starbird & Goldstone, { Dealers in all Kinds of LUMBER 101 Market Street, S. F.

ting of Mining
ies a Specialty.

49
REETS,
rietors.
n Lodging, $5; Single
d from the
TES,
SALOON,
DEPOT.
CIGARS,
, PORTLAND.
E,
nth Streets,
NAGEMENT.
ommodation for
LORS,
ALL ROOM.
AND CIGARS.
OTTLE
of LUMBER
reet, S. F.

SAFFORD, HUDSON & CO., Bankers, Tucson and Tombstone, Ariz.

BURROWS'
ENGLISH RESTAURANT,
S. W. Corner SECOND and OAK STREETS,
PORTLAND, OREGON.
OPEN DAY AND NIGHT.
EASTERN AND OLYMPIA OYSTERS TO ORDER.
THE BEST COFFEE IN THE CITY.
Dinners for Private Parties got up on short notice, and Charges Reasonable. None but the best of White Labor employed.

CITY MARKET.
W. A. GLEASON, PROPRIETOR,
WHOLESALE AND RETAIL DEALER IN ALL KINDS OF
FRESH, SMOKED & CORNED MEATS and SAUSAGES,
CORNER THIRD AND ASH STREETS,
Orders delivered to any part of the City free of charge. *Portland, Oregon.*

C. W. MATTSON.

FARMERS' STABLE,
— LIVERY, FEED AND SALE, —
MAIN STREET, OPPOSITE EXCHANGE HOTEL,
VANCOUVER, W. T.
First-Class Turn-outs and Moderate Charges. Transient teams carefully provided for.

C. J. CURTIS,
NOTARY PUBLIC AND COMMISSIONER OF DEEDS
FOR CALIFORNIA AND WASHINGTON TERRITORY,
PORTLAND, OREGON.

EUROPE HOUSE,
30 B STREET, PORTLAND, Oregon,
C. SCHLICHTING & BRO., Proprietors.
Board and Lodging, $5.00 per week, or $1.00 per day; single meals, 25c. First-Class Table and Sleeping Accommodations.

G. BÜLLE Y CIA., Hermosillo, Mex., Wholesale Dry Goods.

CELEDONIO ORTIZ, Hermosillo, Mexico, WHOLESALE GROCERIES.

Wm. B. Hooper & Co., { 113 Maiden Lane, N. Y., Guaymas, Tucson, El Paso, San Francisco. } Financial Agents.

THE OFFICE SALOON.
M. J. LUTZ, PROPRIETOR,
113 FRONT ST., BET. STARK AND WASHINGTON,
PORTLAND, OREGON.
The Best of Wines, Liquors, Lager Beer, and Cigars.

ARGONIA RESTAURANT,
HIGLEY & CO., Proprietors,
THIRD STREET, BETWEEN PINE AND ASH,
PORTLAND, - - - - - - - OREGON.
The Table is always Supplied with the Best Viands the Market affords.
Meals at all Hours. Prices Reasonable.

M. C. HENSLEE,
DEALER IN
BOOKS, STATIONERY, NOTIONS,
CIGARS, TOBACCO, SEEDS,
Fruits, Candies, Etc., Etc.
MAIN STREET, VANCOUVER, W. T.

J. S. HOWELL,
Real Estate & Insurance
BROKER.
LOANS NEGOTIATED, TAXES PAID, COLLECTIONS
MADE AND ABSTRACTS FURNISHED.
NEW TACOMA, - - - Washington Territory.

DANIEL McCASKILL,
DEALER IN
Cigars and Tobacco, Fancy Goods, Cutlery, Notions,
CANDIES, NUTS, ETC., ETC.
PACIFIC AVENUE, NEW TACOMA, W. T.

L. ZECKENDORF & CO., Tucson, A. T., GENERAL MERCHANDISE.

Starbird & Goldstone, { Dealers in Red Wood Posts and Puget Sound Fencing. 101 Market Street, S. F.

nancial Agents.

ON.
HINGTON,
rs.

RANT,

ASH,
REGON.
arket affords.

E,
OTIONS,
EEDS,
W. T.

rance

LECTIONS
ED.
on Territory.

ry, Notions,
ETC.
W. T.

and Puget Sound
Street, S. F.

SAFFORD, HUDSON & CO., Bankers, Tucson and Tombstone, Ariz.

R. F. RADEBAUGH,

EDITOR AND PROPRIETOR OF

The Weekly Ledger,

LEDGER BUILDING, C STREET.

NEW TACOMA, W. T.

BOOK BINDING, PAPER RULING,

AND

BOOK AND JOB PRINTING.

LEGAL, SHIPPING, & INSURANCE BLANKS,

ALWAYS ON HAND.

A LARGE LINE OF FLAT PAPERS, CARDS, AND ENVELOPES

Always on Hand and For Sale to the Trade.

Having recently removed into a new and commodious brick office, built specially for our own use, and largely increased our stock of type and presses, we have better facilities for the production of first class work in all advertised departments than any establishment in Washington Territory.

CELEDONIO ORTIZ, HERMOSILLO, MEXICO, MILL SUPPLIES.

G. BÜLLE Y CIA., Hermosillo, Mex., Mercaderias General.

Wm. B. Hooper & Co., {113 Maiden Lane, N. Y., Guaymas, Tucson, El Paso, San Francisco.} Issue credits available in the principal cities and towns in Sonora, Chihuahua and Arizona.

CAMPBELL, BASHFORD & CAMPBELL,

Attorneys at Law, Notaries Public,

AND

INSURANCE AGENTS,

PACIFIC AVENUE,

NEW TACOMA, W. T.

HALSTEAD HOUSE,

NEW TACOMA, W. T.

This New Hotel, complete in all its appointments, is now open to the public. It occupies a commanding position on the bluff, and the view from it of mountain, valley and bay is charming.

The house is handsomely furnished, and contains all the comforts and conveniences to be found in any hotel in the Territory.

The cuisine is in charge of an experienced caterer, and all the delicacies of the season will be served.

Boarding by the Day, Week, or Month

AT

REASONABLE RATES.

A Free Hack will carry Passengers to and from Steamers and Railroad Trains.

JACOB HALSTEAD, PROPRIETOR.

L. ZECKENDORF & CO., Tucson, A. T., MINING and MILLING SUPPLIES.

STARBIRD & GOLDSTONE, {Dealers in SHAKES and LATHS 101 Market Street, S. F.}

.FFORD, HUDSON & CO., Bankers, Tucson and Tombstone, Ariz.

PACIFIC HOTEL,

Mrs. E. J. Watson, Proprietress,

PACIFIC AVENUE, NEW TACOMA, W. T.

This Large and Commodious House has been finely furnished throughout. Furniture all New.

TABLE SUPPLIED WITH THE BEST IN THE MARKET.

Board, $5.00 per Week; Meals, 25 Cents.

PRIVATE

Boarding House

WM. MASON, Proprietor,

Pacific Avenue, New Tacoma, W. T.

Board, $4.00 per Week; Board and Lodging, $5.00 per Week. The Table is Supplied with the Best the Market Affords. Only White Cooks Employed.

THE OLYMPIA TRANSCRIPT

Published Every Saturday Morning.

PRICE OF SUBSCRIPTION:

One copy for one year, in advance, $3 00; for six months, $1.50; single copies, 10 cents.

ADVERTISING AT LIBERAL RATES.

E. T. GUNN, EDITOR AND PUBLISHER.

J. MEACHAM & CO.

MANUFACTURERS AND DEALERS IN ALL KINDS OF

FURNITURE, UPHOLSTERING,

Bedding, Undertakers' Goods, Etc.

Columbia St., between Third and Fourth,

OLYMPIA, W. T.

G. BULLE Y CIA., Hermosillo, Mex., General Merchandise.

CELEDONIO ORTIZ, Hermosillo, Mexico, GENERAL MERCHANDISE.

Wm. B. Hooper & Co., { 113 Maiden Lane, N. Y., Guaymas, Tucson, El Paso, San Francisco. } *Illuminating and Lubricating Oils in every variety.*

PACIFIC HOTEL,

M. W. WILLIS, . . Proprietor.

COMMERCIAL MEN,
TOURISTS, AND
FAMILIES

WILL FIND THIS A COMFORTABLE HOME.

OLYMPIA, W. T.

—THE—

HOLLY TREE INN,

WATER STREET,

Nearly opposite Custom House, PORT TOWNSEND, W. T.

Meals at all Hours. Coffee, Ham and Eggs, Oysters, Etc., served in the Best Style.

ASHER M. FREEMAN, Proprietor.

N. D. TOBEY,

SHIP AND STEAMBOAT BUILDER,

BOAT BUILDER AND SPAR MAKER,

CALKING AND REPAIRING.

PORT TOWNSEND, W. T.

L. ZECKENDORF & CO., Tucson, A. T., MAKE ADVANCES ON Produce, Ores, Etc.

Starbird & Goldstone, { Dealers in cargoes of Redwood Lumber 101 Market Street, S. F.

SAFFORD, HUDSON & CO., Bankers, Tucson and Tombstone, Ariz.

CHARLES EISENBEIS,

Wholesale and Retail Grocer,

— AND DEALER IN —

FLOUR, FEED, AND PROVISIONS,

— MANUFACTURER OF —

Soda, Boston, and Butter Crackers, Pilot and Navy Bread, Etc., Etc.

— AND PROPRIETOR —

WASHINGTON BREWERY,

PORT TOWNSEND, W. T.

GEO. W. BLAKE,

MANUFACTURER AND DEALER IN

HARNESS AND SADDLERY,

INVENTOR AND MANUFACTURER OF

Blake's Patent Improved Harness, Blake's Patent Horse-Stopping Attachments to Wagons, and Blake's Improved Buckle, (Patent applied for). This Buckle requires no Stitching or Riveting to Attach.

ADAMS STREET, PORT TOWNSEND, W. T.

ATLANTIC STEAMSHIP AGENCY.

PASSAGE TICKETS (All Classes) TO AND FROM PRINCIPAL POINTS IN EUROPE.

PREPAID CERTIFICATES FOR EMIGRANTS

From Great Britain, the Continent, and Scandinavia to all points in the United States and Canada. Sight Drafts Sold on Great Britain, Ireland, the Continent, and Scandinavian Countries.

ANDREW CHILBERG, (Vice Consul Sweden and Norway) Agent,

SEATTLE, W. T.

Bon Ton Saloon.

PETTENGILL & ACKELY, PROPRIETORS.

Washington St., Seattle, W. T.

Wines, Liquors, and Cigars of the Best Quality

CONSTANTLY ON HAND.

CELEDONIO ORTIZ, Hermosillo, Mexico, WHOLESALE DRY GOODS.

G. BÜLLE Y CIA., Hermosillo, Mex., Abarrotes por Mayor

Wm. B. Hooper & Co., { 113 Maiden Lane, N. Y., Guaymas, Tucson, El Paso, San Francisco. } Proprietors of *Guaymas Mills*, Guaymas, Sonora, Mexico.

THE

POST-INTELLIGENCER

Is the

LEADING NEWSPAPER

— OF —

Washington Territory,

Being the only Paper taking the Associated Press Dispatches, and having a Circulation Double that of any of its Contemporaries.

TERMS:

Daily, - - $10 *per Annum;*
Weekly, - - $3 *per Annum;*

ADVERTISING SOLICITED.

Location in the New and Elegant

POST BUILDING, ON MILL STREET,

SEATTLE, W. T.

ADDRESS,

THE POST-INTELLIGENCER PUBLISHING CO.

THOS. W. PROSCH, MANAGER.

MRS. C. M. LUFF,

HAS OPENED A FULL LINE OF

Ladies' Underwear and Fancy Goods of all Kinds.

Corner Second and Cherry Streets, Seattle, W. T.

J. F. T. MITCHELL & CO.

SHIP and STEAMBOAT BUILDERS,

BOAT BUILDERS AND SPAR MAKERS, ETC.

SEATTLE, W. T.

STARBIRD & GOLDSTONE, { Dealers in **Lumber, SUGAR PINE and BUILDING MATERIALS,** 101 Market Street, S. F.

L. ZECKENDORF & CO., Tucson, A. T., PAY HIGHEST PRICE FOR **Hides and Wool.**

SAFFORD, HUDSON & CO., Bankers, Tucson and Tombstone, Ariz.

MRS. N. PARKER,

MILLINER AND DRESSMAKER,

AND DEALER IN

MILLINERY GOODS,

Pacific Avenue, New Tacoma, W. T.

JULIUS W. SMITH. CONVERSE P. FARRAR.

THE ARLINGTON,

SMITH & FARRAR, ... Proprietors.

SEATTLE, W. T.

THE MODEL HOTEL OF THE NORTHWEST.

CENTRALLY LOCATED AND FIRST CLASS in Every Respect.

FREE BATHS FOR GUESTS.

ESPECIAL ACCOMMODATIONS FOR FAMILIES.
FINE BAR AND BILLIARD ROOMS CONNECTED.
TWO LARGE SAMPLE ROOMS.

CHARGES REASONABLE.

Free Coach to and from the House.

SEATTLE BOILER WORKS,

FRANK MARSH, Proprietor,

YESLER'S WHARF, SEATTLE, W. T.

HIGH AND LOW PRESSURE BOILERS

Of all Kinds Built According to Drawings or Specifications, and Sheet Iron work executed at the shortest notice on the most reasonable terms.

Repairing Promptly attended to, and at Reasonable Rates.

G. BÜLLE Y CIA,. Hermosillo, Mex., Mining and Agricultural Supplies

CELEDONIO ORTIZ, HERMOSILLO, MEXICO, WHOLESALE HARDWARE, OILS AND PAINTS.

Wm. B. Hooper & Co., { 113 Maiden Lane, N. Y., Guaymas, Tucson, El Paso, San Francisco. } Candles, Teas, Coffee, Etc.

ROB'T A. HARRISON. CHAS. KEIL.

SADDLE ROCK RESTAURANT,

HARRISON & KEIL, Proprietors.

Commercial Street, Seattle, W. T.

Under its new auspices, the "Saddle Rock" will be the best and the favorite Restaurant in the city, as it will also be the finest and the one most thoroughly kept.

OYSTERS, POULTRY, FRUITS,

All that the Market Affords will be Constantly on Hand.

Cleanliness and Good Order will be Shining Virtues of the Saddle Rock.

ANDREW GRAY,

Consulting Engineer and Draughtsman,

OFFICE, HERALD STREET, VICTORIA, B. C.

Plans and Specifications for New Machinery or Repairs, and Tenders called for.

Patterns and Models of every Description made; Machinery Bought or Sold on Commission.

PATENTS PROCURED IN CANADA AND UNITED STATES.

CALIFORNIA SALOON.

THOMAS LAFOND, Proprietor,

CORNER OF JOHNSON STREET AND WARDEN ALLEY.

VICTORIA, B. C.

WINES, LIQUORS AND CIGARS

OF THE BEST QUALITY.

A. CASAMAYOU. J. B. MAYERAU. M. CAMSUSA

A. CASAMAYOU & CO.

—Wholesale Dealers in—

GROCERIES, PROVISIONS, WINES, LIQUORS,

HAVANA CIGARS AND FRENCH PRESERVES,

Yates Street, Victoria, B. C.

PETER OASTERHOUT.

—DEALER IN

Hardware, Crockery, Stoves, Glass and Tinware, Lamps, Cooking Utensils

TOOLS, CLOCKS, FURNITURE, SASHES AND SHINGLES.

Highest Market Rates Given for Second-Hand Furniture.

COR. JOHNSON AND STORE STREETS, VICTORIA, B. C.

STARBIRD & GOLDSTONE, { Dealers in LUMBER FOR HEADER WAGON BEDS, &c. 101 Market Street, S. F.

L. ZECKENDORF & CO., Tucson, A. T., DRY GOODS, BOOTS and SHOES.

WASHINGTON TERRITORY

Business Directory and Gazetteer.

Anacortes P O,

Whatcom Co, is situated on Fidalgo Island, about 35 miles south-west of Whatcom.

Bowman A, postmaster
Bowman A & Co, general merchandise

Arcadia P O,

Mason Co, is situated on Puget Sound, 12 miles north-west of Olympia, with which it is connected by steamer.

Wilson E A, postmaster

Bay View.

Wahkiakum Co, on the north side of the Columbia River, 7 miles north-west of Cathlamet

Ocean Canning Co, salmon cannery

Brookfield P O,

Pacific Co, on the north side of the Columbia River, 16 miles north-east of Astoria.

Megler J G, postmaster
Megler J G & Co, salmon cannery

Carbonado P O,

Pierce Co, situated 34 miles south-east of New Tacoma, is the terminus of the Puyallup branch of the Northern Pacific R. R. At this place are extensive coal mines, owned by the Central Pacific R. R. Co. of California, which give employment to about three hundred men.

Cutting William, agent Western Union Telegraph Co
Halstead Charles, postmaster
Ingalls E G Mrs, general merchandise and hotel

Cathlamet P O,

Wahkiakum Co, the county seat, is situated on the north side of the Columbia River, 27 miles east of Astoria

Burnie A D, liquor saloon and postmaster
Roberts G W, general mdse
Warren F M, salmon cannery

Coupeville P O,

Island Co, the county seat, is situated on Whidby Island, about 10 miles north of Port Townsend

CELEDONIO ORTIZ, HERMOSILLO, MEXICO, DOMESTIC GOODS.

G. BÜLLE Y CIA., Hermosillo, Mex., Abastecimientos para Minas y Agricultura

Wm. B. Hooper & Co., { 113 Maiden Lane, N. Y., Guaymas, Tucson, El Paso, San Francisco. } Shipping and Commission Merchants.

Blowers A D, postmaster
Leach J A, liquor saloon
Pearson D, general mdse
Van Wormer Mrs, hotel

Eagle Cliff,

Wahkiakum Co, on the north side of the Columbia River, 7 miles south-east of Cathlamet.

Hume William, salmon cannery

East Sound P O,

San Juan Co, is situated on Orcas Island, about 40 miles north of Port Townsend. The island is well timbered, and specially adapted for grazing purposes. Sheep raising and farming are the principal pursuits carried on.

Adams M L, nursery
Cams R M, lime kiln
Shattuck C W, general merchandise and postmaster

Eureka.

Scotchler & Gibbs, salmon cannery

Ferndale P O,

Whatcom Co, is situated on the Nooksachk River, about 5 miles from its mouth.

Rogers D, general merchandise and postmaster

Fidalgo P O,

Whatcom Co, on Fidalgo Island, about 40 miles southwest of Whatcom.

Munk William, general merchandise and postmaster

Freeport P O,

Cowlitz Co, is situated in Cowlitz Valley, 10 miles northwest of Kalama, and 3 miles from the mouth of Cowlitz River. The valley, which is exceedingly fertile, and under a high state of cultivation, is about thirty miles in length and three in width. The town contains several stores, a Methodist church, and a public school which has an attendance of about eighty scholars.
Catlin Bros, general mdse

Fiddler James, hotel
Fleece J C, general mdse
Olson O, general merchandise and postmaster
Reardon John, general mdse

Friday Harbor P O,

San Juan Co, the county seat, is situated on the north-western shore of San Juan Island. In this section are excellent agricultural and grazing lands. Sheep raising is carried on to a considerable extent.

Izette John, U S inspector of customs
Sweeney Joseph, postmaster, general merchandise, and restaurant

Hungry Harbor,

Pacific Co.

West John, salmon cannery

Ilwaco P O,

Pacific Co, is situated on the north side of the Columbia River, about 3 miles from its mouth.

L. ZECKENDORF & CO., Tucson, A. T., Headquarters for Everything.

Starbird & Goldstone, { Dealers in Albion River Mills Cargoes & Lumber to order. 101 Market Street, S. F.

SAFFORD, HUDSON & CO., Bankers, Tucson and Tombstone, Ariz.

Aberdeen Packing Co, salmon cannery
Cape Hancock Packing Co, salmon cannery
Davis & Brown, liquor saloon
Grant D, hotel
Hayden W B, liquor saloon
Pike H L, hotel
Seaburg B A & Co, salmon cannery
Stout J L, hotel
Ward W W, postmaster, general merchandise, drugs, etc
Weikar John, boat builder and blacksmith

Irondale P O,

Jefferson Co, is situated 5 miles from Port Townsend. Near the town are iron beds covering an area of about two miles square. The ore is brown hematite, and the iron produced is said to equal in quality the best Scotch pig.

Blanchard H L, postmaster
Dyer C P, liquor saloon
Dyer J B, groceries, cigars, tobacco, etc, and hotel
Puget Sound Iron Co, H L Blanchard secretary, iron mining, and general mdse

Kalama P O,

Cowlitz Co, a town of about 200 inhabitants, and the county seat, is stituated on the north side of the Columbia River, 38 miles north-west of Portland. In 1871, when the construction of the Northern Pacific Railroad was commenced at this point, the place presented a lively appearance, and for a time grew rapidly; but upon the completion of the road to New Tacoma, and the removal of the company's headquarters to that point, business seriously declined. Daily communication is maintained with Portland and other river points by steamer, and with New Tacoma by the Northern Pacific R. R.

Comegys & Vestal, gen'l mdse
Forsyth C E, auditor Cowlitz Co
Holt H H, freight and ticket agent Northern Pacific R R
Patterson C M, proprietor Fulton House
Thornton A W, physician
Vestal S, treasurer Cowlitz Co
Wells, Fargo & Co, Comegys & Vestal agents
Western Union Telegraph Co, H H Hallock agent
Wittman P P, agent Oregon Railway and Navigation Co

Knappton P O,

Pacific Co, on the north side of the Columbia River, directly opposite Astoria.

Hume Joseph, salmon cannery

La Conner P O,

Whatcom Co, is a thriving little town, about 70 miles north of Seattle, situated on the eastern shore of Puget Sound, on a large slough separating Fidalgo Island from the mainland. The La Conner Flats, on the edge of which the town is located, is a large tract of reclaimed tide land, which is exceedingly fertile and extensively cultivated. Oats and barley, the principal productions, are shipped in large quantities to San Francisco. A newspaper, called the *Puget Sound Mail*, is published weekly. Communication is maintained

G. BÜLLE Y CIA., HERMOSILLO, Mex., Wholesale Groceries.

CELEDONIO ORTIZ, Hermosillo, Mexico, Wholesale Boots and Shoes.

Wm. B. Hooper & Co., { 113 Maiden Lane, N. Y., Guaymas, Tucson, El Paso, San Francisco. } LUMBER, SASH, DOORS SALT, ICE.

L. ZECKENDORF & CO., TUCSON, A. T., AGENTS FISH BROS.' FARM, FREIGHT AND SPRING WAGONS.

twice a week by steamer with Seattle and other points.

Andrews L L, general mdse
Calhoun G V, physician
Church J S, carpenter
Cook M B, hotel
Davis John E, blacksmith
Dwelly J F, furniture manuf'r
Gaches J & G, general mdse
Gillan J A, register U S Land Office, notary public, collector, and agent Western Union Telegraph Co
Jorgensen S, postmaster
Kellogg & Anderson, drugs, books, stationery, etc
Martin B L, general mdse
McGlynn John, hotel
Morrison & Carlson, liquor saloon
Power James, publisher Puget Sound Mail
Tinkham W W, att'y at law
Valentine S T, stoves and tinware
Western Union Telegraph Co, J A Gillan agent

Lopez Island P O,

San Juan Co, situated about 30 miles north of Port Townsend, with which it is connected by steamer.

Weeks A Miss, general merchandise and postmistress

Lowell P O,

Snohomish Co, is located on the Snohomish River, about 15 miles from its mouth.

Smith E, postmaster, general merchandise, and hotel.

Lummi P O,

Whatcom Co, near the mouth of the Nooksachk River, about 6 miles north-west of Whatcom.

McDonough B, postmaster and general merchandise

Lynden P O,

Whatcom Co, on the Nooksachk River, 15 miles from its mouth.

Hawley M C, general mdse
Judson J, postmaster

Marysville P O,

Snohomish Co.

Comfort J P, postmaster and general merchandise
Preston N E, general mdse

Mount Vernon P O,

Whatcom Co, is located on the Skagit River, about 16 miles from its mouth.

Beeber John, liquor saloon
Clothier & English, gen'l mdse
Deere W Y, physician and druggist
Hartson A, blacksmith
La Ballister C, hotel
McNamara —, hotel

Mukilteo,

Snohomish Co, is situated on the east side of Puget Sound, about 22 miles north of Seattle.

Snyder F V & Co, brewery
Sorenson A, hotel

Neah Bay P O,

Clallam Co, is situated on the bay of the same name, 100 miles west of Port Townsend.

STARBIRD & GOLDSTONE, { DEALERS IN LUMBER 101 Market Street, S. F.

SAFFORD, HUDSON & CO., Bankers, Tucson and Tombstone, Ariz.

It has a good harbor, with sufficient depth of water for the largest vessels. The Ma-kah Indian Reservation is located here. It is a station of the U. S. Life Saving Service, and the fitting-out point for a number of small vessels engaged in fur-seal fishing. Communication is maintained with Port Townsend weekly by steamer.

Gallick E, postmaster
Gallick William, general merchandise and fur-seal fishing.
Willoughby Charles, keeper U. S. Life Saving Station
Wood Oliver, Indian agent

Newcastle P O,

King Co, 20 miles east of Seattle, is the terminus of the Columbia and Puget Sound R. R. At this place are the coal fields of the Seattle Coal and Transportation Co., which are about three miles in length by one mile in width. There are three veins, four, ten, and eleven feet in thickness, which yield from 700 to 1000 tons per day.

Collins & Duffy, liquor saloon
Flynn P, liquor saloon
Seattle Coal and Transportation Co, J M E Atkinson agent

New Dungeness P O,

Clallam Co, the county seat, is located 22 miles west of Port Townsend, in a good farming and grazing section.

Clapp C F, general merchandise and hotel
Cline E, general merchandise
Foreman Joseph, liquor saloon
King William, blacksmith
Morris John, postmaster, notary public, and real estate agent

New Tacoma P O,

Pierce Co, county seat and incorporated city, is pleasantly situated on an arm of Puget Sound, 143 miles north of Portland, and 24 miles south of Seattle. It is the terminus of the Western Division of the Northern Pacific R. R., a branch of which extends up the Puyallup Valley to the coal fields at Carbonado. The city presents a flourishing appearance, and is rapidly growing in business and population. Having a fine harbor, and being the most available shipping point for a large scope of country containing excellent agricultural and timber lands and extensive deposits of coal, New Tacoma will, no doubt, continue to maintain a prominent position among the leading business localities of the North-west. The number of inhabitants, according to the census of 1880, was 848, which has since increased to over 2,000. A steam saw-mill, having a daily capacity of 40,000 feet, an iron foundry, and the car shops of the Northern Pacific Railroad give employment to quite a number of men. No county buildings have as yet been erected, the county seat having but recently been removed from Steilacoom. Two public schools are maintained, having an attendance of about one hundred and ninety scholars. The secret and benevolent societies organized are the Masons, Odd Fellows, Knights of Pythias, Ancient Order of

G. BÜLLE Y CIA., HERMOSILLO, Mex., Ropa por Mayor.

CELEDONIO ORTIZ, HERMOSILLO, Mexico, MINING SUPPLIES.

Wm. B. Hooper & Co., { 118 Maiden Lane, N. Y., Guaymas, Tucson, El Paso, San Francisco. } Forwarding of Mining Supplies a Specialty.

L. ZECKENDORF & CO., TUCSON, A. T., HARDWARE AND GROCERIES.

United Workmen, and Good Templars. The churches represented are the Methodist, Congregational, Presbyterian, Episcopal, and Roman Catholic. The New Tacoma Water Company furnishes a supply of pure water, obtained from springs on the hillside. Two newspapers, the *Weekly Ledger* and *Pierce County News*, are published weekly. Daily communication is maintained by steamer with Seattle, Port Townsend, and way ports, tri-weekly with Victoria, B. C., and tri-monthly with San Francisco. The trains of the Northern Pacific run daily to Kalama, and up the Puyallup Valley to Carbonado.

Officers.—David Lister, Mayor; T. H. Hosmer, M. J. Cogswell, J. H. Houghton, S. S. Sahm, G. F. Orchard, Councilmen; H. C. Davis, Treasurer; J. H. Wilt, Clerk; A. Campbell, Attorney; C. D. Young, Police Judge; A. H. Lowe, Marshal.

Anderson I W, proprietor Tacoma Lime Works
Armstrong T, boots and shoes
Armstrong T Mrs, fancy goods, stationery, cigars, tobacco, etc
Ashmore Edgar J, physician
Ballard A M, physician
Bank of New Tacoma, Bostwick & Baker proprietors
Baurle & Brady, manufacturers furniture, doors, sashes, etc, and wood turners
Bidekoff A, barber
Blackwell W B, proprietor Blackwell's Hotel
Bostwick & Baker, proprietors Bank of New Tacoma
Bostwick & Davis, druggists
Brown Thomas R, stoves, ranges, steam and water pipes, etc
Campbell, Bashford & Campbell, attorneys at law, notaries public, and insurance agents
Caufield R F, jeweler and watchmaker
Cheadle R, auctioneer and furniture
Chilberg J P, hardware, crockery, paints, oils, etc
Clancey Charles E, agent Oregon Railway and Navigation Co
Clark Frank, law, collection, and real estate office
Clendenin, Miller & Co, general merchandise
Columbia House, George Kuhn proprietor
Danforth C H, attorney at law, notary public, and insurance agent
Davis H C, physician and city treasurer
Desvoine Gideon, livery and feed stable
Dillon & Kinkaid, liq'r saloon
Dobrin Morris, general mdse
Eberspacher F, tailor
Evans Charles, postmaster
Evans Elwood, attorney at law, and prosecuting attorney Third Judicial District
Evine & Ellis, barbers
Fife W H, real estate agent and collector
Forbes George D, notary public
Fulmer & Marshall, butchers
Griffiths James, boots and shoes
Gross Bros, dry goods, clothing, boots, shoes, etc
Halstead House, J Halstead proprietor
Halstead J, proprietor Halstead House
Hatch M F & Co, manufacturers lumber and mouldings
Hedges J B, groceries, fruit, etc
Henry James D, restaurant
Hensil R F, attorney at law

Starbird & Goldstone, { Dealers in all Kinds of LUMBER 101 Market Street, S. F.

SAFFORD, HUDSON & CO., Bankers, Tucson and Tombstone, Ariz.

Herrington R D, furniture and bedding and undertaker
Hirschfeld L, clothing, boots, shoes, hats, etc
Holgate B F, harness and saddlery
Hopfenzitz M, boot and shoe maker
Hopkins M J Mrs, proprietress Union House
Hosmer Theodore, manager Tacoma Land Co
Houghton J H, land agent Northern Pacific Railroad
Howell J S, real estate and insurance broker
Kaufman M, liquor saloon
Kelley W B, auditor Pierce Co
Kley Julius, liquor saloon
Kuhn George, proprietor Columbia House
Lister David & Co, proprietors New Tacoma Iron Works
Lowe T G, liquor saloon
Mason William, private boarding
Mattau R, proprietor St Charles Hotel
Mattice G W, publisher Pierce County News
McCarty C A Miss, superintendent schools Pierce Co
McCaskill Daniel, cigars and tobacco, cutlery, notions, etc
McCully A, dentist
Muntz John, blacksmith
Nelson E M Mrs, botanic physician
New Tacoma Iron Works, David Lister & Co proprietor
Northern Pacific Railroad Co, J W Sprague general superintendent; Otis Sprague superintendent
Norton J H, restaurant
Orchard, I N, groceries and feed
Orchard John, groceries, fruits, cigars, tobacco, etc
Oregon Railway and Navigation Co, Charles E Clancey agent
Pacific Hotel, Mrs E J Watson proprietress
Pagett C C, agent Western Union Telegraph Co
Parker N Mrs, milliner and dressmaker, and millinery goods
Perkins D W, wagon maker
Pierce County News, G W Mattice publisher
Plummer Bros, bakery, and groceries, cigars, tobacco, etc
Quade Otto, groceries, crockery, etc
Radebaugh R F, publisher The Weekly Ledger
Rebard & Campbell, groceries, provisions, etc
Reid A D, tinware
Rhodes & Sons, hardware, paints, oils, etc
Ross Bros, cigars, tobacco, fruits, notions, etc
Sampson & Bonney, druggists
Shields D J, blacksmith and wagon maker
Simpkins Charles, painter
Sinnock J, carpenter and builder
Smart A, butcher
Smith George E, proprietor New Tacoma Boarding House
Spooner T J, stoves, tinware, lamps, etc
Sprague J W, general superintendent Northern Pacific Railroad
Sprague Otis, superintendent Northern Pacific Railroad
St Charles Hotel, R Mattau proprietor
Tacoma Land Co, Theodore Hosmer manager
Tacoma Lime Works, I W Anderson proprietor

CELEDONIO ORTIZ, Hermosillo, Mexico, WHOLESALE GROCERIES.

G. BÜLLE Y CIA., Hermosillo, Mex., Wholesale Dry Goods.

Wm. B. Hooper & Co., { 113 Maiden Lane, N. Y., Guaymas, Tucson, El Paso, San Francisco. } Financial Agents.

L. ZECKENDORF & CO., Tucson, A. T., GENERAL MERCHANDISE.

Talcott G N, watchmaker and jeweler
Thompson William, liq'r saloon
Todd John, butcher, and dealer hides and furs
Tritschack G, shoemaker
Union House, Mrs M J Hopkins proprietress
Walker J S, groceries and feed, and agent Wells, Fargo & Co
Wallace D P, liquor saloon
Walsh Richard, liquor saloon
Watson E J Mrs, proprietress Pacific Hotel
Weekly Ledger, R F Radebaugh publisher
Weisbach R J, general mdse
Wells, Fargo & Co, J S Walker agent
Western Union Telegraph Co, C C Pagett agent
Wilkeson Samuel, Jr, real estate agent and notary public
Williams & Grainger, livery, feed, and sale stable, and Carbon Hill coal
Wilt J H, city clerk and clerk District Court
Windsor Henry, sheriff Pierce Co
Woolsey & Rowley, groceries, furniture, bedding, etc
Yoder & Forbes, attorneys at law and insurance agents
Young C D, attorney at law and probate judge
Young & Potter, liquor saloon and lodgings

Nooksachk P O.

Whatcom Co, is situated at the head of navigation on the Nooksachk River, a distance of about 25 miles from its mouth.

Harkness D, general mdse
Moultrie William, postmaster and general merchandise
Oysterman W, agent Western Union Telegraph Co

Oak Harbor P O,

Island Co, on Whidby Island 8 miles, north-east of Coupeville. Daily communication is maintained with Port Townsend by steamer.

Ribbling J W Miss, postmistress and general merchandise

Oak Point P O,

Cowlitz Co, is located on the north side of the Columbia River, 22 miles north-west of Kalama

Cutting Packing Co, salmon cannery
Hogue & Young, lumber manufacturers
Young Henry, postmaster and general merchandise

Olympia P O,

Thurston Co, capital of the Territory, county seat, and incorporated city of about 1,400 inhabitants, situated 67 miles south-west of Seattle, occupies a picturesque site on a peninsula at the head of Puget Sound. It is considered the garden city of Western Washington Territory, and is regularly laid out, with wide streets, shaded with trees on either side. From the point of the peninsula for about three-quarters of a mile, the ground is nearly level, and from thence gradually rising to the hills, which overlook the sound for a distance of about fifteen miles. The ravages of the fire fiend have recently devastated the business portion of the city; but the zeal displayed by the people in overcoming ob-

Starbird & Goldstone, { Dealers in Red Wood Posts and Puget Sound Fencing. 101 Market Street, S. F.

SAFFORD, HUDSON & CO., Bankers, Tucson and Tombstone, Ariz.

stacles in the past insure for it a finer and more substantial appearance when rebuilt. In the vicinity are excellent agricultural and timber lands. Coal is found within a few miles of the city, and six miles southwest are extensive iron beds of bog and magnetic ore. Oysters of an excellent quality are found in the vicinity, in great abundance, and about $30,000 worth are annually shipped to other points. The advantages for manufacturing enterprise are excellent. The water front is about two miles in extent, and an enormous water power could be obtained from the Des Chutes River, which has a fall of ninety feet in a distance of one-half mile. Two public schools are maintained having a daily attendance of about three hundred scholars. The Union Academy is an institution of a high order, and has about one hundred pupils. The building, a handsome, three-story brick, built in the form of a Latin cross, and surmounted with a cupola, is considered one of the best in the Territory. A library is maintained by the Territorial Government, which has ten thousand volumes, and contains works of rare value. The Tacoma Library Association has about five hundred volumes. The capitol building is a spacious, two-story wooden structure, occupying a commanding site on the hillside, overlooking the sound. The secret and benevolent societies organized are the Masons, Odd Fellows, Champions of the Red Cross, Ancient Order United Workmen, and Good Templars. The religious element is represented by the Episcopal, Baptist, Presbyterian, Methodist, Unitarian, Congregational, and Roman Catholic churches. Three papers, the *Olympia Transcript*, *Washington Standard*, and *Puget Sound Courier*, are published weekly. The fire department consists of an engine company, having a hand engine and a hook and ladder company. Cisterns are located at the corners of the principal streets in the business portion, and a fire plug on the main street. An abundant supply of good water is obtained direct from three lakes, fed by springs, located in the hills two hundred feet above the city. The temperature and rainfall, as recorded by the U. S. Signal Service Observer, during the year 1881, was as follows: Rainfall, January, 8.90 inches; February, 16.28; March, 4.03; April, 4.93; May, 1.54; June, 1.93; July, 0.98; August, 0.71; September, 2.47; October, 8.18; November, 6.75; December, 8.26. Temperature, January, maximum, 53 deg., minimum, 23 deg.; July, maximum, 87 deg., minimum, 41 deg. Communication is maintained daily with Seattle and intermediate points by steamer, and with Tenino by the Olympia and Tenino Railroad, connecting at the latter place with the Northern Pacific Railroad, for Seattle, Kalama, and other intermediate points; also every five days by steamer, with Arcadia, connecting at that place with lines for Oyster Bay, Elma, Montesano, Gray's Harbor, and Seabeck.

Officers.—N. Ostrander, M. D., Mayor; H. A. Chambers, H. Sabin, R. G.

CELEDONIO ORTIZ, HERMOSILLO, MEXICO, MILL SUPPLIES.

G. BÜLLE Y CIA., Hermosillo, Mex., Mercaderias General.

Wm. B. Hooper & Co., {113 Malden Lane, N.Y., Guaymas, Tucson, El Paso, San Francisco.} Issue credits available in the principal cities and towns in Sonora, Chihuahua and Arizona.

L. ZECKENDORF & CO., Tucson, A. T., MINING and MILLING SUPPLIES.

O'Brien, R. Osseno, J. S. Dobbins, W. J. Yeager, Councilmen; J. V. Yantis, Clerk; C. B. Mann, Treasurer; J. G. Sparks, Committing Magistrate; John Rose, Marshal.

Allen, Baker & Co, lumber manufacturers
Austin E W, livery and feed stable
Bagley C B, publisher Puget Sound Courier
Barnes G A, banker
Barnes H L Mrs, proprietress Columbia House
Bettman L, general mdse
Billings William, sheriff Thurston Co
Blankenship G C, carpenter
Brown J T, register United States Land Office
Burmeister C, liquor saloon
Burr A J, watchmaker and jeweler
Carlton House, Mrs L M Clark proprietress
Carroll P P, insurance agent
Carroll & Hill, attorneys at law
Chambers D J & Son, butchers
Chilberg Joseph, groceries, cigars, tobacco, etc
Clark L M Mrs, proprietress Carlton House
Clark L W, photographer
Columbia House, Mrs H L Barnes proprietress
Connoly Thomas, shoemaker
Cory N P, carriage maker
Crandall G C, liquor saloon
Crosby N, insurance agent and notary public
Dascomb John, observer United States Signal Service
Dickinson Frank, liquor saloon
Doane W J, oysterhouse
Dobbils G S, blacksmith
Ethridge C, boat builder
Eugley M C, millinery and fancy goods
Farquhar A, general merchandise, hay, feed, wagon and carriage materials, etc
Ford T N & Co, general merchandise
Frost Robert, hardware, ammunition, fishing tackle, etc
Gale J N, postmaster
Gale & Mann, stationery
Guislar A W, blacksmith
Gunn E T, publisher, Olympia Transcript
Hadlam H, liquor saloon
Harris I, dry goods, clothing, boots, shoes, etc
Hartman C W, attorney at law, notary public, conveyancer, and searcher of records
Hayden James R, collector U S Internal Revenue
Heltz Philip, liquor saloon
Henry Francis, justice of the peace and probate judge Thurston Co
Hoffman F A Mrs, dry goods, boots, shoes, clothing, etc
Hoyt John P, United States District Judge
Judson J P, attorney at law
Keady W F & Co, groceries
Klapper Julius, bakery
Lammon J M, butcher
Macleay T & Co, groceries and provisions
Mann C B, druggist
Mars James, chop-house
McFadden J C, attorney at law
McKenny T I, druggist
McMicken W, U S Surveyor-General
Meacham J & Co, manufacturers furniture and bedding
Mitchell William H, wagons and carriages
Mossman I V, real estate agent and furniture
Munn Mary Mrs, restaurant
Munson J H, treasurer Thurston Co
Murphy John M, publisher Washington Standard

STARBIRD & GOLDSTONE, {Dealers in SHAKES and LATHS 101 Market Street, S. F.}

SAFFORD, HUDSON & CO., Bankers, Tucson and Tombstone, Ariz.

Nathan & Toklas, dry goods and clothing
Newell William A, governor Washington Territory
O'Connor & Milroy, livery, feed, and sale stable
Olympia Transcript, E T Gunn publisher
Ostrander N, physician
Owings N H, secretary Washington Territory
Pacific Hotel, M W Willis proprietor
Patterson N, coroner Thurston Co
Phillips Albert A, auditor Thurston Co
Plummer W J, carriage painter
Porter & Israel, att'ys at law
Portman N, general mdse
Puget Sound Courier, C B Bagley publisher
Puget Sound Transportation Co, A E Steele secretary
Rabbeson & Harned, undertakers
Reed T M, auditor Washington Territory
Remond George, liquor saloon
Riddlejohn William, livery and feed stable
Rogers E R, general mdse
Rosenthal G, general mdse
Sabin H, gunsmith and firearms, etc
Shelton J S W, surveyor and land agent Northern Pacific Railroad Co
Shelton & Co, books and stationery, fancy goods, cigars, tobacco, etc, and agents Pacific Coast Steamship Co
Signal Service U S A, John Dascomb observer
Silsby J A, groceries, hides, and furs
Snider J W, restaurant and barber
Sparks John G, attorney at law, justice of the peace, and committing magistrate
Steele A E, physician, and secretary Puget Sound Transportation Co
Sternberg S Mrs, dressmaker
Sternberg W, furrier and taxidermist
Steuart Robert C, receiver United States Land Office
Stevens E A, agent Wells, Fargo & Co and Western Union Telegraph Co
Stork Samuel, groceries
Swan John M, commissioner Thurston Co
Sylvester E, cigars, tobacco, fruits, etc
Talcott C R, general merchandise and sewing machines
Toellner Charles, barber
Tuite & Holmes, stoves, tinware, and crockery
United States Land Office, J T Brown register
Van Epps T C, books, stationery, fancy goods, etc
Vincent Benjamin, manufacturer boots and shoes
Ward Samuel G, groceries, crockery, cigars, tobacco, etc
Washington Standard, John M Murphy publisher
Wells, Fargo & Co, E A Stevens agent
Western Union Telegraph Co, E A Stevens agent
Williams Samuel, hardware, stoves, tinware, groceries, etc
Willis M W, proprietor Pacific Hotel
Woodard A B, dentist
Wright Albert D, harness and saddlery
Young Edward T, proprietor Young's Hotel, and mayor Olympia

Orcas Island P O,

San Juan Co, located about 40 miles north of Port Townsend.

G. BULLE Y CIA., Hermosillo, Mex., General Merchandise.

CELEDONIO ORTIZ, Hermosillo, Mexico, GENERAL MERCHANDISE.

Wm. B. Hooper & Co., { 113 Maiden Lane, N. Y., Guaymas, Tucson, El Paso, San Francisco. } *Illuminating and Lubricating Oils in every variety.*

Sweeney S, postmaster and general merchandise

Oysterville P O,

Pacific Co, the county seat, is situated on Shoalwater Bay, about 40 miles north-west of Astoria.

Brown John, sheriff and assessor Pacific Co
Cailott John, nurseryman
Carruthers M Mrs, hotel
Clarke I A, stock raiser and oyster beds
Davis F C, stock raiser and tanner
Espy R H, oyster beds
Goutter Osbourne, stock raiser
Griswold M S, justice of the peace
Johnson Chris, hide merchant
Jones I S, groceries and liquors
Loomis L A, mail contractor
Lupton W H, blacksmith
Paul J P, carpenter
Rodway D A, postmaster, groceries and liquors
Wirt Andrew, hotel

Pillar Rock.

Harrington F, salmon cannery

Port Angeles P O,

Clallam Co, is situated on the southern shore of the Strait of Juan de Fuca, about 14 miles west of New Dungeness. The town is prettily located, has a deep harbor, and was formerly the port of entry for Puget Sound District. In the vicinity are a number of good farms, but it is not an extensive farming district. Communication is maintained with Port Townsend weekly by steamer.

Meagher N, postmaster and general merchandise
Smith N K, general mdse

Port Blakely P O,

Kitsap Co, is situated on Bainbridge Island, 9 miles west of Seattle. The manufacture of lumber is extensively carried on by the Port Blakely Mill Co., who have a first-class mill with a daily capacity of about 135,000 feet. Another important industry carried on is shipbuilding, the principal ship yard on the Sound being located at this point. The town contains a good public school, a church, and lodges of Masons and United Workmen. It is connected with Seattle and other points by steamer.

Hall Bros, ship builders
Hayes J M, postmaster
Nugent James, steamship proprietor
Port Blakely Mill Co (William Renton manager), lumber manufacturers and general merchandise
Sackman D J & Co, hotel
Western Union Telegraph Co, J W Edwards agent

Port Discovery P O,

Jefferson Co, 10 miles southwest of Port Townsend, is pleasantly situated on Port Discovery Bay, a fine body of water 8 miles long and from 1 to 1½ miles wide. The manufacture of lumber is the principal industry. Farming is also carried on in the vicinity, but not extensively. Communication is maintained with Port Townsend daily by stage and steamer.

L. ZECKENDORF & CO., Tucson, A. T., MAKE ADVANCES ON Produce, Ores, Etc.

Starbird & Goldstone, { Dealers in cargoes of Redwood Lumber 101 Market Street, S. F.

SAFFORD, HUDSON & CO., Bankers, Tucson and Tombstone, Ariz.

Ackerson, Moore & Co, lumber manufacturers and general merchandise
Downes George W, postmaster
Pugh John, hotel

Port Gamble P O,

Kitsap Co, a town of about 400 inhabitants, is located on an arm of Puget Sound, about 20 miles south-east of Port Townsend. The place contains one of the largest saw-mills on Puget Sound, it having a daily capacity of about 200,000 feet. Communication is maintained with Seattle and other points by steamer.

Condon John S, hotel
Jackson D L, postmaster, and agent Puget Sound Telegraph Co
Puget Mill Co (Cyrus Walker manager), lumber manufacturers and general merchandise

Port Ludlow P O,

Jefferson Co, is situated on Puget Sound, 13 miles south-east of Port Townsend. The manufacture of lumber and ship building are the principal industries.

Attridge R D, hotel
Puget Mill Co (Cyrus Walker manager), lumber manufacturers and general mdse

Port Madison P O,

Kitsap Co, the county seat, is located on Bainbridge Island, about 12 miles north-west of Seattle. It is connected with Seattle and other points on the sound by steamer.

Meigs G A, general mdse
Meigs' Lumber and Ship Building Co, G A Meigs president
Primrose P J, postmaster

Port Townsend P O,

Jefferson Co, county seat, incorporated city, and Port of Entry for Puget Sound District, about 40 miles north-west of Seattle, occupies one of the most beautiful and charming sites on the sound. The location is on Port Townsend Bay, at the junction of the Strait of Juan de Fuca and Admiralty Inlet. The business portion of the city is built upon the beach, at the base of a bluff rising nearly perpendicular to a height of about seventy-five feet. The bay, which is about seven miles long and three miles wide, is a beautiful sheet of water, and one of the best harbors on the sound, affording safe anchorage at all times. Although exhibiting in a less degree than some other places on the sound the business "boom" of the North-west, there is an air of prosperity here indicating a basis of permanence and solidity which augurs well for its future. The population, according to the census of 1880, was 917, and is now estimated to be about 1,100. It is in contemplation to construct a railroad from this point to Olympia, a company having been organized for this purpose. In the vicinity are good agricultural and grazing lands and a vast extent of choice timber lands. At Irondale, six miles distant, are extensive iron beds of brown hematite, or bog-ore, covering an area of about two miles square. A large saw-mill is to be erected

CELEDONIO ORTIZ, Hermosillo, Mexico, WHOLESALE DRY GOODS.

G. BÜLLE Y CIA., Hermosillo, Mex., Abarrotes por Mayor.

Wm. B. Hooper & Co., { 113 Maiden Lane, N. Y., Guaymas, Tucson, El Paso, San Francisco. } { Proprietors of *Guaymas Mills* Guaymas, Sonora, Mexico.

L. ZECKENDORF & CO., Tucson, A. T., PAY HIGHEST PRICE FOR Hides and Wool.

during the present year, which will contribute materially to the prosperity of the town. An excellent paper, the *Puget Sound Argus*, is published weekly. A public school is maintained, having an attendance of about 130 scholars. There are organized lodges of Masons, Odd Fellows, Red Men, Ancient Order United Workmen, and Good Templars. There are several churches, including the Presbyterian, Episcopal, Methodist, and Roman Catholic. The fire department consists of one company, having a hand engine. The water for domestic purposes is obtained from private wells, there being no water company. The climate is mild and exceedingly healthful. Communication is maintained by steamer daily with Seattle, New Tacoma, and other points on the sound; tri-weekly with Victoria, B. C.; weekly with Neah Bay, San Juan, Friday Harbor, East Sound, Semiahmoo, etc.; also tri-monthly with San Francisco, and monthly with Alaska. Stage connection is maintained daily with Port Discovery.

Officers.—T. T. Minor, M. D., Mayor; J. J. Hunt, J. F. Sheehan, S. Waterman, A. Weymouth, D. H. Hill, J. A. Kuhn, H. L. Tibbals, Councilmen; W. P. Bell, Clerk and Attorney; D. H. Hill, Treasurer; F. W. James, Surveyor; J. F. Sheehan, Street Commissioner; T. T. Minor, M. D.; Health Officer; J. J. H. Van Bokkelen, Police Judge; Charles Jones, Harbor Master; Charles Finn, Marshal.

Bartlett C C, treasurer Jefferson Co

Bartlett C C & Co, shipping and commission merchants, general mdse and coal

Bash A W, collector of customs

Bell W P, attorney at law

Blake George W, harness and saddlery

Central Hotel, Dodd & Pugh proprietors

Clinger J G, auction store, and coroner Jefferson Co

Cosmopolitan Hotel, J J Hunt proprietor

Dalgardno J Mrs, proprietress Occidental Lodging House

De Lion R W & Co, stevedores

Dodd & Pugh, proprietors Central Hotel

Eisenbeis Charles, groceries, provisions, and feed, and proprietor Port Townsend Cracker Bakery and Washington Brewery

Enell Charles A, agent San Francisco and Philadelphia Marine Underwriters

Enell Charles A & Co, shipping and commission merchants, and steam tug agents

Fenchler John L, butcher

Fitzpatrick John, boots and shoes

Franklin Hotel, D Spoor prop'r

Freeman A M, proprietor Holly Tree Inn

Gerrish O F & Co, groceries, hardware, crockery, liquors, etc

Gross Bros, dry goods, clothing, boots, shoes, etc

Haller & Bell, attorneys at law and notaries public

Hammond T M, livery stable

Harned W M, deputy collector customs

Hernandez J M, boot and shoe maker

Hill N D & Son, drugs, paints, oils, books, stationery, etc

STARBIRD & GOLDSTONE, { Dealers in Lumber, SUGAR PINE and BUILDING MATERIALS. 101 Market Street, S. F.

SAFFORD, HUDSON & CO., Bankers, Tucson and Tombstone, Ariz.

Holcomb O H, books, stationery, and varieties
Holly Tree Inn, A M Freeman proprietor
Hunt J J, proprietor Cosmopolitan Hotel
Jackman & Terry, butchers
James F W, general mdse
Jones Charles, harbor master
Jones James, groceries, books, stationery, cigars, tobacco, fruits, etc
Kane & Berry, restaurant
Korter William, barber
Kuhn J A, attorney at law and notary public
Landes Henry, broker and general commission merchant, and furs, wool, and hides
Latimer & Co, drugs, and paints, oils, glassware, etc
Law John, watchmaker and jeweler
Learned W H H, auction and commission, and postmaster
Llewellyn W H, agent Wells, Fargo & Co and Puget Sound Telegraph Co
Manioulox R Rev, pastor Our Lady Star of the Sea church
McCarthy James, contractor masonry
Mead F W, physician
Miller B S, sheriff and assessor Jefferson Co
Minor Thomas T, physician and mayor Port Townsend
Morrison Andrew, proprietor Gold Room Saloon
Norris J T, stoves and tinware
Occidental Lodging House, Mrs J Dalgardno proprietress
Ogilbee J W, groceries, cigars, tobacco, candies, etc
Peterson John P, tailor and sewing machines
Phillips Thomas, real estate, loan, and insurance agent
Port Townsend Cracker Bakery, Charles Eisenbeis proprietor
Port Townsend Saw Mill Co, lumber manufacturers
Puget Sound Telegraph Co, W H Llewellyn agent
Puget Sound Weekly Argus, Allen Weir publisher
Rice & Logan, proprietors Bank Exchange Saloon
Rothschild D C H, consul Costa Rica, consular agent France and Peru, and vice-consul Nicaragua, and Uruguay
Rothschild & Co, shiping and commission merchants custom house brokers, and agents steam tugs
Seavy James, auditor Jefferson Co, and Clerk District Court
Seavy William, proprietor Port Townsend and Port Discovery stage line
Sheehan J F, stoves aud tinware
Smith D W, attorney at law, notary public, and probate judge Jefferson Co
Spoor D, proprietor Franklin Hotel
Sterming J G, liquor saloon
Swan James G, attorney at law, proctor in admiralty, ship and custom-house broker, and notary public
Tibbals H L, agent Pacific Coast Steamship Co, and commissioner Jefferson Co
Tilman H, painter
Tobey N D, ship and boat builder
Torjusen T, liquor saloon and wreck-master Jefferson Co
Van Bokkelen J J H, notary public, justice of the peace, and police judge
Washington Brewery, Charles Eisenbeis proprietor
Washington Hotel, J H Woodley proprietor

CELEDONIO ORTIZ, HERMOSILLO, MEXICO, WHOLESALE HARDWARE, OILS AND PAINTS.

G. BÜLLE Y CIA., Hermosillo, Mex., Mining and Agricultural Supplies

Wm. B. Hooper & Co., { 113 Maiden Lane, N. Y., Guaymas, Tucson, El Paso, San Francisco. } Candles, Teas, Coffee, Etc.

L. ZECKENDORF & CO., Tucson, A. T., DRY GOODS, BOOTS and SHOES.

Waterman & Katz, general merchandise and lumber
Watkins H W, carpenter
Weir Allen, publisher Puget Sound Weekly Argus and justice of the peace
Wells, Fargo & Co, W H Llewellyn agent
Weymouth A, blacksmith
Willison H C, physician
Woodley J H, proprietor Washington Hotel

Puyallup P O,

Pierce Co, is a thriving town pleasantly situated in Puyallup Valley, 12 miles east of New Tacoma, on the Puyallup branch of the Northern Pacific Railroad. The valley is about 28 miles long and 5 miles wide. It is exceedingly fertile, and is considered one of the best valleys in the Territory. Hop raising is the principal industry of this section, about seven hundred tons being grown annually. During the picking season about two thousand Indians are employed gathering the crop. The town contains a large barrel factory and a sash and door factory. The trains of the Northern Pacific afford daily communication with New Tacoma and Carbonado.

Bellows P, proprietor Pacific Exchange Hotel
Campbell A C, blacksmith
Hollenbeck J, proprietor Central Hotel
Knox J, butcher
Mattulath Manufacturing Co (Louis Sohns manager), barrel manufacturers
Meeker M, postmaster
Meeker, Osborne & Co, general merchandise
Pine C, carpenter and builder
Puyallup Sash and Door Manufacturing Co, Temple & Finney proprietors
Ross Mrs, millinery
Sibley William, liquor saloon
Sohns Louis, manager Mattulath Manufacturing Co
Spinney C H, physician
Stewart J P, groceries, hay, and feed
Wagner William & Co, general merchandise
Williams F S, physician

Quillyhute.

Clallam Co, is a small settlement on the Quillyhute River, near the sea-coast. The valley through which the river flows contains a large area of excellent prairie and bottom land, and a portion is heavily timbered

Baxter S & Co, general merchandise and fur-seal fishing

Renton P O,

King Co, is a thriving place, situated on the line of the Columbia and Puget Sound R. R., 12 miles south-east of Seattle. In this section are extensive coal beds, owned by the Renton Coal Co. During the year 1881 about 20,000 tons were extracted.

Brinkley & Holbrook, butchers
Covert J, druggist and physician
Custer C S, general mdse
Evans H, liquor saloon
Glendon —, hotel
Johnson —, shoemaker
Renton Coal Co, R Robinson agent
Snow H H, general mdse

STARBIRD & GOLDSTONE, { Dealers in LUMBER FOR HEADER WAGON BEDS, &c. 101 Market Street, S. F.

SAFFORD, HUDSON & CO., Bankers, Tucson and Tombstone, Ariz.

Thorn R L, varieties
Weier James, liquor saloon

Samish P O,

Whatcom Co, on Bellingham Bay, about 15 miles south of the town of Whatcom.

Dean E, postmaster, agent Western Union Telegraph Co, and general merchandise

San Juan P O,

San Juan Co, is situated on an island of the same name, about 25 miles north of Port Townsend. The island, which is about 20 miles long and 3 miles in average width, is the largest in the archipelago, and is specially adapted to grazing. Sheep raising and farming are the principal pursuits. Upwards of ten thousand sheep roam over the hills, and about thirty thousand pounds of wool is annually exported. Weekly communication is maintained with Port Townsend.

Katz I, postmaster and general merchandise

Seabeck P O,

Kitsap Co, is situated on Hood's Canal, Puget Sound, about 18 miles south-west of Port Townsend. The principal pursuits carried on are the manufacture of lumber and ship building.

Adams W J, proprietor Washington Mill, and ship builder
Clayson E, hotel
Holyoke Richard, superintendent Washington Mill, and postmaster
Howard D K, hotel

Seattle P O,

King Co, an incorporated city and county seat, and the chief commercial town of western Washington Territory, is advantageously situated on Elliott Bay, an arm of Puget Sound, 167 miles north of Portland. The city, which is built at the base and on the sides of a hill, commanding a fine view of the sound and surrounding pine-covered hills, presents an animated and thriving appearance, and is rapidly increasing in population and trade. The number of inhabitants, according to the census of 1880, was 3,661, and is now estimated at about 5,000. The harbor is an excellent one, free from obstructions, and with sufficient depth of water at the wharves for vessels of the largest class. When, by means of contemplated roads, Seattle is brought in direct communication with the vast and fertile fields of eastern Washington, and other rich agricultural and mineral sections, the sanguine hopes of its citizens that it will yet become the chief commercial metropolis of the North-west may be realized. The principal resources of this section are its extensive timber lands and coal-fields, the manufacture of lumber and coal-mining being the principal industries carried on. During the year 1881, there was shipped from this point 150,000 tons of coal brought from the mines of Newcastle and Renton, with which Seattle is connected by rail. As a manufacturing locality, the city has attained an advanced position, there being in operation at the present time three saw-mills, four sash and

BÜLLE Y CIA., Hermosillo, Mex., Abastecimientos para Minas y Agricultura

CELEDONIO ORTIZ, HERMOSILLO, MEXICO, DOMESTIC GOODS.

Wm. B. Hooper & Co., { 113 Maiden Lane, N. Y., Guaymas, Tucson, El Paso, San Francisco. } Shipping and Commission Merchants.

L. ZECKENDORF & CO., Tucson, A. T., Headquarters for Everything.

door factories, four iron foundries, three boiler works, a barrel manufactory, an establishment for the manufacture of agricultural implements, and two ship-yards. In the business portion there are a number of large and substantial brick buildings, and many of the residences are well constructed, and present an attractive appearance. Five public schools are maintained, having an attendance of about five hundred and forty scholars. The accommodations, however, are inadequate for the number of children enrolled, some two hundred being unprovided for. The building of a new schoolhouse is contemplated, to cost about $25,000. The Territorial University, a public institution maintained by appropriations, has twelve professors and teachers, and an attendance of one hundred students. This university recently received from Henry Villard a donation of $1,000, the last Legislature refusing to appropriate the necessary money for its maintenance. In addition to these institutions of learning is a parish school, under the auspices of the Episcopal Church and the Academy of Holy Names. A library is maintained at the University, consisting of books belonging to the institution and those of the Seattle Library Association. The secret and benevolent societies represented are the Masons, Odd Fellows, Knights of Pythias, Ancient Order United Workmen, Grand Army of the Republic, and Good Templars. The religious denominations are the Episcopal, Congregational, Methodist, Presbyterian, Baptist, and Roman Catholic. The Seattle Gas Light Company furnishes the city with light, and water is supplied by several individuals from springs in the hills back of the city. The fire department is a volunteer one, having one steam-engine, drawn by horses, and a hand engine. Seven cisterns are located in convenient places, having a capacity of 90,000 gallons; but water from the sound is the main dependence in case of fire. Two well-conducted papers, the *Post-Intelligencer* and the *Chronicle*, are published daily and weekly. The climate is mild. Considerable rain falls during the autumn, winter, and spring months; but the summers are very pleasant. Excessive cold is not experienced in the winter, but snow falls at times to the depth of a few inches. Communication is maintained by steamer daily with Port Townsend, Port Blakely, Olympia, Steilacoom, and New Tacoma, connecting at latter place with the trains of the Northern Pacific Railroad, also tri-weekly with Victoria, and tri-monthly with San Francisco. The trains of the Columbia and Puget Sound Railroad run daily to Renton and Newcastle.

Officers.—H. G. Struve, Mayor; U. M. Rasin, C. F. Clancy, Charles McDonald, John Collins, Frederick Gasch, O. F. Casher, and G. L. Manning, Councilmen; E. S. Osborne, Clerk; L. S. McLure, Treasurer; I. M. Hall, Attorney; J. H. Woolery, Marshal; Samuel Coombs, Justice of the Peace; E. L. Smith, M. D., Health Officer; R. H. Calligan, Street Commissioner.

Starbird & Goldstone, { Dealers in Albion River Mills Cargoes of Lumber to order. 101 Market Street, S. F.

SAFFORD, HUDSON & CO., Bankers, Tucson and Tombstone, Ariz.

Abrams M, pawn broker, Mill
Abrams R, livery and feed stable, Washington
Ade Joseph, news depot, and varieties, cor Front and Pike
Anderson C M, civil and mining engineer, Mill
Anderson L C, painter and dealer paints, oils, and glass, Front
Andrews L B, notary public, James
Bagley H B, surgeon, Front
Baker John O, physician, Commercial
Baxter S & Co, wholesale liquor, cigars, tobacco, furs, and hides, Front
Becker Charles, manufacturer furniture, and bedding, Commercial
Beede & Humphrey, butchers, Front
Beer & Kimic, liquor saloon, cor Mill and Second
Benjamin W B, fancy groceries, fruits, cigars, tobacco, etc, Front
Bersch J, liquor saloon, Mill
Blanchard & Co, wines and liquors, and insurance agents, Mill
Blomquist N F, boots and shoes, Front
Borren Joseph, furniture, bedding, and crockery, Commercial
Bow W H, livery and feed stable, Commercial
Boyd & Poncin, dry goods, and clothing, Front
Brittain J C, manager Northern Transportation Co, Mill
Bryan Edgar, sewing machines, real estate agent, notary public, and assessor King Co, Front
Burian Gottlieb, Harmonia Beer Hall, Front
Burke Henry, painter, Front
Burke & Rasin, attorneys at law, Commercial
Burroughs S L Mrs, millinery and fancy goods, Front
Caldwell R G, dentist, Commercial
Cann L A Mrs, milliner and dressmaker, and fancy goods, Front
Cann T H, attorney at law, justice of the peace, commissioner of deeds, notary public, real estate dealer, and agent Salem Mill Co, Washington
Carkeek M J & Bro, marble works, Mill
Carr O J, postmaster, Mill
Case E G, dentist, Columbia
Chicago House, Mrs M Sullivan proprietress, Mill
Chilberg Andrew, vice-consul Sweden, and Norway and Atlantic Steamship Agency, Front
Chilberg Bros, groceries, crockery, etc, Front
Choynske M, cabinet-maker, Washingon
Clancy C F, & Co, livery and feed stable, cor Second and Main
Clancy Tommy, liquor saloon, Mill
Clancy & Co, Bank Exchange Saloon, cor Commercial and Washington
Clarke, Anderson & Co, manufacturers furniture, upholstery, and bedding, Commercial
Clayton Bros, sewing machines, fancy and furnishing goods, notions etc, Front
Collins John, proprietor Occidental Hotel, Occidental Square
Colman J M, assistant superintendent Columbia and Puget Sound Railroad Co, cor Second and King

CELEDONIO ORTIZ, Hermosillo, Mexico, Wholesale Boots and Shoes.

G. BÜLLE Y CIA., HERMOSILLO, Mex., Wholesale Groceries.

Wm. B. Hooper & Co., {113 Maiden Lane, N. Y., Guaymas, Tucson, El Paso, San Francisco. } LUMBER, SASH, DOORS SALT, ICE,

Columbia and Puget Sound Railroad Co, C H Prescott president, J N Dolph vice-president, John L Howard general superintendent, cor Second and King
Cook & Veser, druggists, Front
Coombs S F, police judge, shipping agent, and real estate dealer, Washington
Cosper O F, confectionery, cigars, tobacco, fruits, etc, Mill
Coulter & Sons, butchers, Commercial
Crater C, chop-house, Front
Crosson B, liquor saloon, Mill
Crow J W, superintendent North Pacific Iron Works, cor Front and Seneca
Davies & Woodruff, books and stationery, Front
Davis S, dry goods, clothing, boots, shoes, etc, Commercial
Dexter, Horton & Co, bankers, Commercial
Dickman & McMillan, butchers, Front
Diller L, liquor saloon, Commercial
Dixon & Dunger, barbers, Commercial
Dougan & Wright, furniture, bedding, and crockery, cor Mill and Second
Emery C D, att'y at law and notary public, Commercial
Esmonin Cl, coffee and spice mills, and manufacturer yeast powders and flavoring extracts, Front
Evans & Anderson, butchers, cor Front and Cherry
Fink J M, sup't Washington Iron Works, cor Second and Jackson
Flynn & Anderson, liquor saloon, Front
Foss & Borst, butchers, Commercial
Foster A, boiler maker, cor Front and Seneca
Foster George H, freight agent Pacific Coast Steamship Co, foot Mill
Frauenthal Bros, dry goods, clothing, boots, shoes, carpets, etc, Commercial
Freeman A P, boots and shoes, Front
Freeman T P, shoemaker, Mill
Fry George F, manager Seattle Co-operative Society, general merchandise, Front
Gasch Frederick, liquor saloon, Front
Gill R G, groceries, fruits, cigars, tobacco, etc, Front
Goldberg J & Co, importers cigars and tobacco, cutlery, etc, Commercial
Goodman E, gents' furnishing and fancy goods, Mill
Gove & Wilson, wholesale produce and commission, Mill St Wharf
Grasse J C, dentist, Front
Graves R C, pictures, picture frames, sewing machines, etc, Front
Graves R C Mrs, milliner, Front
Greene R S, chief justice Supreme Court, James
Griswold I H, architect and builder, Commercial
Gross William, restaurant, Mill
Haines J C, notary public, Mill
Hall Isaac M, attorney at law, notary public, and probate judge King Co, James
Hall W B, real estate agent and notary public, Mill
Hall & Paulson Furniture Co, manufacturers furniture, upholstery goods, etc, Commercial
Haller & Engel, attorneys at law and notaries public, cor Commercial and Mill
Hammond William, ship and boat builder, foot Cherry

L. ZECKENDORF & CO., TUCSON, A. T., AGENTS FISH BROS.' FARM, FREIGHT AND SPRING WAGONS.

STARBIRD & GOLDSTONE, {DEALERS IN LUMBER, 101 Market Street, S. F.

SAFFORD, HUDSON & CO., Bankers, Tucson and Tombstone, Ariz.

Hanford C, job printer, Post Building
Hanford C H, attorney at law and assistant U. S. Attorney, cor Commercial and Mill
Hanford T, real estate
Harmon L C Mrs, proprietress New England House Commercial
Harrington & Smith, groceries, hardware, crockery, etc, Commercial
Harris George W, agent Wells, Fargo & Co, Mill
Harris George W & Co, bankers, Mill
Harris Henry, tailor, Mill
Harris S C, auditor King Co, Court-house
Harrison & Keil, proprietors Saddle Rock Restaurant, Commercial
Hathaway & Pearce, attorneys at law, Commercial
Hess August, liquor saloon, junction West, Front and Pike
Hill A F, liquor saloon, Commercial
Hill George D, treasurer King Co, Court-house
Holyoke A B, watchmaker and jeweler, Commercial
Howard W H, barber, Front
Hull B, proprietor Minnesota House, cor Commercial and Main
Hunt J W, carriage and wagon maker and horseshoer, Second
Ingram E S, superintendent schools King Co
Jacobs & Jenner, attorneys at law, James
Jamieson A Mrs, fancy goods, Columbia
Jennings D A (W. A. Jennings manager), groceries, crockery, glass ware, and liquors, Commercial
Jonasson A M, capenter and cabinet-maker, Front
Jones A W Mrs, dressmaker, Front
Jones Bros, groceries, North Seattle
Jones H, boots and shoes, Mill
Jones & McComb, proprietors Starr Flouring Mills, cor Seneca and Front
Kaufman D, boots and shoes, and tailor, Front
Keating M M, paints, oils, glass, and wall paper, Commercial
Keene F A, barber, Commercial
Keenen John, Seattle Marble Works, Washington
Keil Charles, lodgings, Front
Kellogg & Anderson, druggists, cor Commercial and Mill
Kellogg & Snyder, produce and groceries, Front
Kelly M A, druggist, Mill
Kendrick B F, physician, Front
Kennedy John, liquor saloon, Mill
Kennett Charles, boot and shoe maker, Front
Kenney John, boots and shoes, Commercial
Kenney S, merchant tailor, clothing, and gents' furnishing goods, Commercial
Knipe Robert, agent Pacific Mutual Life Insurance Co, cor Commercial and Mill
Kollock J M, physician, and coroner King Co, Mill
Lair P J, manager Seattle Lumber and Commercial Co, foot Madison
Leary John, notary public, Mill
Levy H E, fancy goods, notions, etc, Commercial
Levy Jacob, tailor, Commercial
Lewis J R, att'y at law, James
Ludlow James P, clerk King Co, and District Court, and U S Commissioner, Court-house

CELEDONIO ORTIZ, HERMOSILLO, Mexico, MINING SUPPLIES.

G. BÜLLE Y CIA., HERMOSILLO, Mex., Ropa por Mayor.

Wm. B. Hooper & Co., { 113 Maiden Lane, N. Y., Guaymas, Tucson, El Paso, San Francisco. } Forwarding of Mining Supplies a Specialty.

L. ZECKENDORF & CO., TUCSON, A.T., HARDWARE AND GROCERIES.

Luff C M Mrs, fancy goods and underwear, cor Second and Cherry
Lyle T, groceries, crockery, etc, Front
Lyons J M, agent Western Union Telegraph Co, and Puget Sound Telegraph Co, Front
Macbeth J A, horseshoer, Second
Mackintosh & Reeves, bankers, cor Commercial and Mill
Maddocks M R, druggist, Front
Marsh Frank, proprietor Seattle Boiler Works, Yesler's Wharf
Marsh & Cowles, flour, provisions, fruits, oysters, etc, Mill
Mattullath Manufacturing Co (Louis Sohns manager), barrel manufacturers, North Seattle
McDonald C, ship and machine blacksmith, Mill
McDonald J F, varieties, Commercial
McElroy E Mrs, boarding and lodgings, Columbia
McGee John W, blacksmith and wagon maker, Commercial
McGilvra John J, attorney at law, Commercial
McGraw J H, sheriff King Co, and city marshal, Courthouse
McLure & Taylor, insurance agents, James
McMackin E, groceries, cor Front and Pike
McNaught, Ferry, McNaught, and Mitchell, attorneys at law, Squires' Opera House
McPhee J A, gents' furnishing goods, cigars, tobacco, etc, Commercial
Mehlhorn A, proprietor North Pacific Brewery, Front
Merrick C H, physician, Front
Meyer E, hats, caps, and gents' furnishing goods, Front
Michel John, boot and shoe maker, Mill
Miller Charles L, physician, Cherry
Mills L H, dressmaker, Mill
Mills M V, constable, Washington
Minnesota House, B Hull proprietor, cor Commercial and Main
Mitchell C L, harness and saddlery, Mill
Mitchell J F T & Co, ship and boat builders, spar makers, etc, Mill
Montgomery W, cigars and tobacco, Commercial
Moore George N, photographer, Front
Morgareidge S, barber, Commercial
Morgareidge S Mrs, dressmaker, Cherry
Murphy B, liquor saloon, cor Commercial and Main
Murray A Mrs, human hair, Commercial
Naher Charles, watchmaker and jeweler, Mill
Nelson & Phinney, attorneys at law, real estate brokers, and insurance agents, Mill
Neuman L, gunsmith and locksmith, Commercial
New England House, Mrs L C Harmon proprietress, Commercial
Nixon J C, liquor saloon, Mill
North Pacific Brewery, A Mehlhorn proprietor, Front
North Pacific Iron Works, J W Crow superintendent, cor Front and Seneca
Northern Transportation Co, J C Brittain manager, Yesler's Wharf
Oakley & Hall, real estate and loan agents, Front

Starbird & Goldstone, { Dealers in all Kinds of LUMBER 101 Market Street, S. F.

SAFFORD, HUDSON & CO., Bankers, Tucson and Tombstone, Ariz.

Occidental Hotel, John Collins proprietor, Occidental Square
Ohlfelder H, groceries, crockery, glassware, etc, Front
Onsum & Olstad, butchers, Front
Orth Adam, boots and shoes, Front
Osborn Richard, attorney at law, Squires' Opera House
Osborne E S, attorney at law, James
Osborne John, liquor saloon, Commercial
Osgood Thomas, liquor saloon, Washington
Pacific Coast Steamship Co, W H Pumphrey ticket ag't, Mill
Parker L B, proprietor Parker House, North Seattle
Peters Frank, liquor saloon, Washington
Petersen Bros, photographers, Front
Pettengill & Ackely, Bon Ton Saloon, Washington
Pfieffer Daniel A, Seattle Restaurant, Mill
Philpott William, house and sign painter, paper hanger, and dealer paints, oils, glass, etc, Front
Pinkham A S, real estate agent, Commercial
Piper A W, bakery and confectionery, and candy factory, Front
Pontius F A, druggist, Front
Prichard & Lester, liquor saloon, Washington
Prosch Thomas W, editor and manager The Post-Intelligencer, Mill
Puget Foundry, Williamson & Kellogg proprietors, cor Front and Spring
Puget Sound Telegraph Co, J M Lyons agent, Front
Pumphrey W H, ticket agent Pacific Coast Steamship Co, Mill
Pumphrey & Lowman, books, stationery, fancy goods, etc, Mill
Rasin U M, notary public, Commercial
Reinig L, groceries, provisions, etc, cor Front and Marion
Requa H J, watchmaker, Commercial
Rickards William, chop-house, Commercial
Root O G, physician, Mill
Ross Robert, groceries, cigars, and tobacco, Washington
Rosten L, dry goods and millinery goods, Front
Rowe L S, groceries, fruits, etc, Front
Sander F E, notary public, collector, and real estate agent, cor Commercial and Mill
Sander P L, candies, fruits, cigars, etc, Front
Sanderson J H, groceries and crockery, Mill
Schmidt V, liquor saloon, Mill
Schram J & Co, stoves, tinware and gas fixtures, gasfitters and plumbers, Commercial
Schwabacher Bros & Co, general merchandise and wholesale liquors, Commercial
Scott R, real estate agent, notary public, and conveyancer, Mill
Scott W A, barber, Mill
Seattle Boiler Works, Frank Marsh proprietor, Yesler's Wharf
Seattle Brewery, A Slorah proprietor, cor Fourth and Mill
Seattle Co-operative Society, George F Fry manager, general mdse, Front
Seattle Daily Chronicle, Chronicle Publishing Co proprietors, James
Seattle Gas Light Co, Commercial

CELEDONIO ORTIZ, Hermosillo, Mexico, WHOLESALE GROCERIES.

G. BÜLLE Y CIA., Hermosillo, Mex., Wholesale Dry Goods.

Wm. B. Hooper & Co., { 113 Maiden Lane, N. Y., Guaymas, Tucson, El Paso, San Francisco. } Financial Agents.

L. ZECKENDORF & CO., Tucson, A. T., GENERAL MERCHANDISE.

Seattle Lumber and Commercial Co, P J Lair manager, manuf'rs lumber, doors, sashes, blinds, etc, foot Madison

Seattle Marble Works, John Keenen proprietor, Washington

Seattle Saw Mill and Machine Shop, Columbia and Puget Sound Railroad Co proprietors, manuf'rs lumber, doors, blinds, etc, and machinery, cor Second and King

Shaw M Mrs, proprietress Windsor House, Columbia

Shaw & Algar, liquor saloon, Commercial

Shephard J J, contractor and builder, cor Third and Marion

Shillestad O, cabinet-maker and undertaker, Cherry

Shorey O C, undertaker, Front

Shoudy W H, harness and saddlery, Front

Silvain Louis, liquor saloon, Mill

Slorah A, proprietor Seattle Brewery, cor Fourth and Mill

Smith E L, physician and health officer, Mill

Smith James, liquor saloon, cor Washington and Third

Smith L P & Son, watches, jewelry, silverware, clocks, optical goods, etc, Front

Smith Thomas, liq'r saloon, Mill

Smith Thomas, liquor saloon, Washington

Smith W Parry, constable and real estate agent, Washington

Smith & Farrar, proprietors The Arlington, cor Main and Commercial

Smith & Willard, physicians, Mill

Snyder A M, attorney at law, broker, and real estate agent Commercial

Sohns Louis R, manufacturer tubs, barrels, buckets, etc, cor Second and Main

Squires' Opera House, Commercial

Starkey David W, physician, Front

Starr Flouring Mills, Jones & McComb proprietors, cor Seneca and Front

Stetson & Post, manufacturers lumber, doors, sashes and blinds, cor Commercial and King

Stevens H, photographer, Front

Stewart & Ebersol, job printers, Front

Stone C P & Co, groceries, Front

Stranz M, barber and baths, Front

Struve, Haines & Leary, attorneys at law, Mill

Sullivan John, cigars, tobacco, confectionery, etc, Commercial

Sullivan M Mrs, proprietress Chicago House, Mill

Swayzee F C, inspector of customs, cor Commercial and Mill

Thatcher J L, groceries, Mill

The Arlington, Smith & Farrar proprietors, cor Main and Commercial

The Post-Intelligencer, The Post-Intelligencer Publishing Co proprietors, Mill

Thurlow A, boat builder, cor Seneca and Front

Tibbits J H, watchmaker and jeweler, Front

Tibbits L M Mrs, millinery and fancy goods, Front

Toklas & Singerman, dry goods, clothing, carpets, etc, Commercial

Treen & Raymond, boots and shoes, Front

Turner E A, real estate agent and notary public, Mill

Starbird & Goldstone, { Dealers in Red Wood Posts and Puget Sound Fencing. 101 Market Street, S. F.

SAFFORD, HUDSON & CO., Bankers, Tucson and Tombstone, Ariz.

Ulin E, ship carpenter, foot Washington
Vrooman S B, attorney and counseler at law, notary public, and real estate agent, Commercial
Waddell & Miles, hardware, stoves and tinware, Mill
Wald & Campbell, hardware and agricultural implements, wagons, etc, Front
Walsh Geo W, liq'r saloon, Mill
Walton & Wertheimer, cigars, tobacco, cutlery, etc, Mill
Ward Kirk C, editor Seattle Daily Chronicle, James
Washington Iron Works, J M Fink superintendent, cor Second and Jackson
Weed G A, physician, Front
Wells, Fargo & Co, George W Harris agent, Mill
Wenzler John, cigars and tobacco, Mill
Western Union Telegraph Co, J M Lyons agent, Front
White, Boman & Munday, attorneys at law, and real estate agents, Front
Whitworth Bros, civil and mining engineers, Main
Whitworth F H, surveyor King Co, Main
Wiegand M Mrs, lodgings, Front
Wikstrong P, proprietor Wisconsin House, Mill
Williamson J H, manufacturer engines, machinery, etc, cor Front and Spring
Williamson & Kellogg, proprietors Puget Foundry, cor Front and Spring
Windsor House, Mrs M Shaw proprietress, Columbia
Wisconsin House, P Wickstrong proprietor, Mill
Wolff A, liquor saloon, Mill
Wright M J Mrs, bakery and restaurant, cor Columbia and Front
Wusthoff F W, hardware, and manufacturer agricultural implements, Front
Young Men's Christian Association, Commercial

Sehome P O.

Whatcom Co, located on Bellingham Bay, about 1 mile south-west of Whatcom.

Bellingham Bay Coal Co, W L Steinweg manager, coal and general merchandise
Blake A L, U S inspector customs
Steinweg W L, postmaster
Western Union Telegraph Co, J Donovan agent

Semiahmoo P O,

Whatcom Co, is situated on Semiahmoo Bay, in the extreme northern portion of the Territory. It is the outlet for a good farming district.

Elwood John, postmaster and general merchandise

Skagit P O.

Whatcom Co, is situated on the south fork of the Skagit River, about 5 miles from its mouth, in an excellent agricultural section.

Gage D E, postmaster and general merchandise

Skamokawa P O,

Wahkiakum Co, 6 miles north-west of Cathlamet, at the mouth of the Skamokawa River.

CELEDONIO ORTIZ, HERMOSILLO, MEXICO, MILL SUPPLIES.

G. BÜLLE Y CIA., Hermosillo, Mex., Mercaderias General.

Wm. B. Hooper & Co., {113 Maiden Lane, N.Y., Guaymas, Tucson, El Paso, San Francisco.} Issue credits available in the principal cities and towns in Sonora, Chihuahua and Arizona.

L. ZECKENDORF & CO., Tucson, A. T., MINING and MILLING SUPPLIES.

Brooks A L, postmaster
Brooks & Lowell, general mdse

Snohomish City P O,

Snohomish Co, county seat is a prosperous town situated on the Snohomish River, about 25 miles from its mouth. The farming and timber lands in the vicinity is its main source of support. A newspaper, called *The Eye*, is published weekly. Communication is maintained with Seattle bi-weekly by steamer.

Blackman Bros, general mdse
Cathcart E, proprietor Snohomish Hotel
Deering George, liquor saloon
English A, general mdse
Ferguson E J, manager Snohomish Trading Co
Hilton J H, general mdse
Jackson Bros, general mdse
Jackson & Packard, publishers The Eye
Plaskett J H, general mdse
Snohomish Trading Co, general merchandise
The Eye, Jackson & Packard publishers
Ward W H, blacksmith
Wells, Fargo & Co, L Wilbur agent
Wilbur L, druggist, postmaster, and agent Wells, Fargo & Co

Stanwood P O,

Snohomish Co, is located about 50 miles north of Seattle, near the mouth of the Skagit River. Farming is the principal pursuit carried on in this section.

Irvine J H, general mdse
Pierson D O, postmaster and general merchandise

Steilacoom P O,

Pierce Co, an incorporated city of about 400 inhabitants, is pleasantly situated on Puget Sound, about 23 miles northeast of Olympia. During the past year the county seat was removed from this place to New Tacoma; and since that time the business of the town has seriously declined. The lands in the vicinity are better adapted for grazing purposes than farming; and sheep raising is the principal pursuit carried on. About $25,000 worth of wool is annually shipped from this point. It is connected with Olympia, New Tacoma, and Seattle, by steamer; and with Lakeview, a station on the Northern Pacific R. R., by stage.

Officers.—C. T. Fay, Mayor; M. Gimel, John Neison, Henry Rupp, T. H. Shelton, and N. H. Orr, Councilmen; Isaac Pincus, Treasurer; G. W. Gallagher, Auditor and Clerk; W. S. Wells, Marshal.

Clendenin, Miller & Co, general merchandise
Eisenbeis F, general mdse
Fannin William, druggist and books, stationery, cigars, tobacco, etc
Fay C T, justice of the peace and mayor
Gamble & Kaufman proprietors Steilacoom Brewery
Goodtime L Mrs, general merchandise
Guess M F, livery stable, and stage proprietor
Hedges William Mrs, proprietress O K Restaurant
Johnson E W, shoemaker
Light E A, agent Wells, Fargo & Co, and notary public

STARBIRD & GOLDSTONE, {Dealers in SHAKES and LATHS 101 Market Street, S. F.

SAFFORD, HUDSON & CO., Bankers, Tucson and Tombstone, Ariz.

Light E A & Sons, general merchandise and forwarding and commission
Neison John, blacksmith
Orr N H, wagon maker
Rigney G W, books, stationery, notions, etc, postmaster and agent Western Union Telegraph Co
Runquist Peter, blacksmith and horseshoer
Schafer & Howard, proprietors North Pacific R R Brewery
Shelton T H, liquor saloon
Vaughan William D, gunsmith and shooting gallery
Weller J G, butcher
Wells, Fargo & Co, E A Light agent
Westbrook J J, livery stable
Western Union Telegraph Co, G W Rigney agent

Tacoma P O,

Pierce Co, is situated on Puget Sound, about 2 miles northwest of New Tacoma with which it is connected by stage. The town contains two churches, a public school, several stores, and a saw mill

Eberscham Charles, liquor saloon
Fuller J N, livery stable
Hanson & Co, general merchandise and lumber manuf'rs
Kauffman M, general mdse
Miles E T, physician
Steele J A Mrs, hotel,
Stevens H A, butcher
Walters A, butcher and postmaster
Whipple A J, druggist
Wolff L, general merchandise

Tulalip P O,

Snohomish Co, is on the Tulalip Indian Reservation, about 30 miles north of Seattle. It is connected by steamer with Seattle.

Beach A J, physician
Kane O, Indian agent
Moore E B, postmaster and general merchandise

Tumwater P O,

Thurston Co, is a small but flourishing manufactnring town situated on the Des Chutes River, about 2 miles south of Olympia. The site is an excellent one for manufacturing purposes, the river having a fall of ninety feet in a distance of half a mile. At the point where it empties into the sound are falls 30 feet high and 100 feet wide.

Biles James & Sons, tannery
California Pipe Factory, I Burlingame manager
Canby James, proprietor Canby House
Cooper S M, manufacturer doors, sashes, blinds, etc
Dunlap James, groceries
Eastman C F, harness, saddlery, groceries, postmaster and blacksmith
Esterly R G, manufacturer chairs, and wood turner
Gelbach George, flour mill
Kendall F B, wood turner
Manville G W, butcher
Peel Bros, flour mill
Prime J P, general mdse
Ward Ira, flour mill and manufacturer lumber, doors, sashes, blinds, etc
Warren & Mitchell, manufacturers lumber

Unity.

Pacific Co (see Ilwaco).

CELEDONIO ORTIZ, Hermosillo, Mexico, CENTRAL MERCHANDISE.

G. BULLE Y CIA., Hermosillo, Mex., General Merchandise.

Wm. B. Hooper & Co., { 113 Maiden Lane, N. Y., Guaymas, Tucson, El Paso, San Francisco. } *Illuminating and Lubricating Oils in every variety.*

L. ZECKENDORF & CO., Tucson, A. T., MAKE ADVANCES ON Produce, Ores, Etc.

Upper Crossing.

Whatcom Co (see Nooksachk).

Utsalady P O,

Island Co, is situated on the east side of Puget Sound, about 60 miles north of Seattle. The saw mill located at this place has a daily capacity of 80,000 feet, and turned out during the year 1881 about 15,000,000 feet of lumber.

De Jerup Peter, hotel
Kenneth Albert, postmaster
Puget Mill Co, Cyrus Walker manager, lumber manuf'rs

Vancouver P O,

Clarke Co, county seat and incorporated city, is situated on the north side of the Columbia River, 17 miles from Portland by water, and 6 miles in a direct line. It is one of the oldest locations in Washington Territory, having been first settled by the Hudson Bay Co., and for a long time their principal trading post. The site is a plateau with gradual ascending slope from the river front, and is one of the finest townsites on the Columbia. It has an excellent water front of sufficient depth for vessels of the largest class. It is regularly laid out with wide streets, and presents a prosperous and attractive appearance. The population, according to the census of 1880, was 1,722, and is now estimated to number about 2,000. A public school is maintained, having an attendance of 186 scholars. The Holy Angels' College, under the auspices of the Roman Catholic Church, is a boarding and day school for boys, and has an attendance of about 75 scholars. The Mother House of Providence, located here, has the finest building in the city, a large, imposing, three-story brick structure. Connected with this institution is a boarding and day school for girls, having about 60 scholars, an Orphan Asylum, and Home for the Aged. The sick find excellent care at the St Joseph's Hospital. The churches organized are the Episcopal, Methodist Episcopal, and Roman Catholic. Of secret and benevolent societies, there are lodges of Masons, Odd Fellows, Knights of Pythias, Ancient Order United Workmen, Chosen Friends, and Good Templars. A library is maintained by the Odd Fellows, consisting of about 450 volumes. The fire department consists of four companies, three of which have hand engines, and the other a hook and ladder truck. There is one hydrant and also six cisterns for fire use. The city is furnished with an excellent supply of water, obtained from springs four miles distant. Two well-conducted papers are published weekly, the *Vancouver Independent* and *Clarke County Register*. Communication is maintained daily with Portland and points on the Columbia, by the steamers of the Oregon Railway and Navigation Co.

Officers.—J Randolph Smith, Mayor; S. W. Brown, Matthew Brown, David Schule, David Wall, William Rank, A. S. Nicholson, P. Buckley, Councilmen.

Starbird & Goldstone, { Dealers in cargoes of Redwood Lumber 101 Market Street, S. F.

SAFFORD, HUDSON & CO., Bankers, Tucson and Tombstone, Ariz.

J. J. Beeson, Clerk; George W. Durgin, Treasurer; E. Slocum, Assessor; Authur Haine, Recorder; Jacob Thompson, Marshal.

Beeson J J, publisher The Vancouver Independent, and insurance agent
Bier Fred W, agent Western Union Telegraph Co, and treasurer Clarke Co
Bloomfield N H, prosecuting attorney Second Judicial District
Bloomfield & Daniels, attorneys at law
Blurock John, brick-yard
Bourke M J, liquor saloon
Brewster William H, groceries and produce
Brown Charles, recorder Clarke Co
Brown Matthew, liquor saloon
Brown S W, lumber manuf'r and receiver U S Land Office
Burk Joseph, butcher
Byrne C H, tailor
Clarke County Register, Thurston Daniels publisher
Columbian Churchman, Rev. A S Nicholson publisher
Cox & Thomas, butchers
Daniels G H, stoves and tinware
Daniels Thurston, publisher Clarke County Register
Daniels W Byron, attorney at law and notary public
Delay W H, harness and saddlery
Dennison B F, attorney at law
Denny John, justice of the peace
Dix & Dwinell proprietors I X L House
Dobbins A, dentist
Durgin G W, groceries, crockery, etc
Dupys N, wagon maker and blacksmith
Eddings John, books, stationery, etc, and postmaster
Exchange Hotel, S H Maxon manager
Fletcher Joseph M, attorney at law and notary public
Flisher G, tailor
Flore & Laws, boot and shoe makers
Francis John E, liquor saloon
Gridley & Whitney, furniture, crockery, picture frames, hardware, undertakers' goods, etc
Hazard & Co, general mdse
Healy J P, liquor saloon
Healy P Q, druggist
Henslee M C, books, stationery, cigars, tobacco, and notions
Hidden L M, brick-yard
Holy Angels' College, Rev L de G Schram president
Jaggy John, general mdse
Kaiser Johanna, dry goods and groceries
Marsh Samuel, wagon maker and blacksmith
Mattson Charles W, proprietor Farmers' Stable
Maxon S D, justice of the peace
Maxon S H, manager Exchange Hotel
McCarty E, proprietor Vancouver House
McConnell G T, clerk District Court
McCormick James, shoemaker
Moore, Stevens Bros & Co, proprietors Vancouver City Flouring Mills, and wood dealers
Muckel & Huth, proprietors Vancouver Brewery
Norton Frank, sheriff Clarke Co
Norton & Vaughan, livery and feed stable
Newman T B, watchmaker and jeweler
Newman T B Mrs, millinery

CELEDONIO ORTIZ, Hermosillo, Mexico, WHOLESALE DRY GOODS.

G. BÚLLE Y CIA., Hermosillo, Mex., Abarrotes por Mayor.

Wm. B. Hooper & Co., { 113 Maiden Lane, N. Y., Guaymas, Tucson, El Paso, San Francisco. } { Proprietors of *Guaymas Mills* Guaymas, Sonora, Mexico.

L. ZECKENDORF & CO., Tucson, A. T., PAY HIGHEST PRICE FOR Hides and Wool.

Nicholson A S Rev, pastor St Luke's church, and publisher Columbian Churchman
O'Keane P, liquor saloon
O'Neill T, cigars, tobacco, confectionery, fruits etc
Padden T W, proprietor Eureka Billiard Hall
Quaglia Gottardo, merchant tailor
Robb Robert, superintendent public schools Clarke Co
Schofield Mary N Mrs, dry goods, boots, shoes, etc
Schram L de G Rev, rector St James Cathedral and president Holy Angels' College
Smith H B, cigars, tobacco, fruits, candies, etc
Smith J O, livery stable
Smith J Randolph, physician, and mayor Vancouver
Sohns & Schuele, gen'l mdse
Sparling Frederick W, physician, and register U S Land Office
Spencer D M, assessor Clarke Co
Stevens William C, bakery and groceries, candies, etc
Steward G H, attorney at law
Thomlinson L C, barber
Thompson Jacob, cigars and tobacco
Troup W H, wood contractor
Vanatta Henry, restaurant, and cigars and tobacco
Vancouver Brewery, Muckel & Huth proprietors
Vancouver House, E McCarty proprietor
Vancouver Independent, J J Beeson publisher
Wall David, drugs, paints, oils, books, stationery, etc
Walsh John H, carpenter and builder
Western Union Telegraph Co, F W Bier agent
Wilson William R, butcher
Wintler J J, harness and saddlery
Wintler J R, general mdse
Wolf R, boots and shoes

Waterford,

Wahkiakum Co, is situated on the north side of the Columbia River, 5 miles south-east of Cathlamet.

Winter Bros, salmon cannery

Whatcom P O,

Whatcom Co, the county seat, is located on Bellingham Bay, about 100 miles north of Seattle. In the vicinity are extensive coal mines, owned by the Bellingham Bay Coal Co.

Bennett John, nursery
Conley A, liquor saloon
Fouts W H, postmaster and general merchandise
Sevier F, hotel
Steinweg W L & Co, general merchandise

Wilkeson P O,

Pierce Co, is situated 32 miles south-east of New Tacoma, on the line of the Puyallup branch of the Northern Pacific Railroad.

Jones J P, general merchandise and postmaster

STARBIRD & GOLDSTONE, { Dealers in Lumber, SUGAR PINE and BUILDING MATERIALS, 101 Market Street, S. F.

SAFFORD, HUDSON & CO., Bankers, Tucson and Tombstone, Ariz.

WASHINGTON TERRITORY
Classified Business Directory,

Arranged Alphabetically by Business and Towns.

Agents.

(See Respective Heads.)

Agricultural Implements.

(See also General Merchandise.)

Frost Robert .....Olympia
Wald & Campbell.....Seattle
Wusthoff F W..... "

Apothecaries.

(See Druggists.)

Architects.

Griswold I H.....Seattle

Attorneys at Law.

Tinkham W W.....La Conner
Campbell, Bashford & Campbell..New Tacoma
Clark Frank..... "
Danforth C H.... "
Evans Elwood... "
Hensil R F..... "
Yoder & Forbes "
Young C D..... "
Carroll & Hill.....Olympia
Hartman C W..... "
Henry Francis (probate judge)..... "
Hoyt John P (U S district judge).....Olympia
Judson J P..... "
McFadden J C..... "
Porter & Israel..... "
Sparks John G..... "
Bell W P.....Port Townsend
Haller & Bell.. "
Kuhn J A..... "
Smith D W.... "
Swan James G.. "
Burke & Rasin.....Seattle
Cann T H..... "
Emery C D..... "
Hall Isaac M..... "
Haller & Engle..... "
Hanford C H..... "
Hathaway & Pearce..... "
Jacobs & Jenner..... "
Lewis J R..... "
McGilvra John J..... "
McNaught, Ferry, McNaught & Mitchell.. "
Nelson & Phinney ... "
Osborn Richard..... "
Osborne E S..... "
Snyder A M..... "
Struve, Haines & Leary "
Vrooman S B..... "
White, Boman & Munday "
Bloomfield N H....Vancouver
Bloomfield & Daniels.. "
Daniels W Byron..... "
Dennison B F..... "

G. BÜLLE Y CIA., Hermosillo, Mex., Mining and Agricultural Supplies

CELEDONIO ORTIZ, HERMOSILLO, MEXICO, WHOLESALE HARDWARE, OILS AND PAINTS.

Wm. B. Hooper & Co., {113 Maiden Lane, N. Y., Guaymas, Tucson, El Paso, San Francisco.} Candles, Teas, Coffee, Etc.

L. ZECKENDORF & CO., Tucson, A. T., DRY GOODS, BOOTS and SHOES.

Fletcher Joseph M Vancouver
Steward G H..... "

C. W. HARTMAN,
Attorney and Counselor-at-Law
Notary Public, Conveyancer, and Searcher of Records,
Will practice in the District and Supreme Courts, and in the United States Land Office, make Collections, and conduct a General Law Business.
Office, corner 4th and Main Sts., Olympia, W.T.

Auctioneers.

Cheadle R.....New Tacoma
Clinger J G...Port Townsend
Learned W H H "

Bakers.

Plummer Bros...New Tacoma
Klapper Julius.....Olympia
Eisenbeis Charles (cracker)....Port Townsend
Piper A M.....Seattle
Wright M J Mrs ..... "
Stevens William C..Vancouver

Banks and Bankers.

Bank of New Tacoma.....New Tacoma
Barnes G A .....Olympia
Dexter, Horton & Co....Seattle
Harris George W & Co "
Mackintosh & Reeves .. "

Barbers.

Bidekoff A.....New Tacoma
Evine & Ellis.... "
Snider J W.....Olympia
Toellner Charles .. "
Korter William Port Townsend
Dixon & Dunger .....Seattle
Howard W H..... "
Keene F A..... "
Morgareidge S..... "
Scott W A..... "
Stranz M..... "
Thomlinson L C....Vancouver

Bedding.

(See Furniture)

Billiard Saloons.

Padden T W.....Vancouver

Blacksmiths.

Weikar John.....Ilwaco
Davis John E.....La Conner
Hartson A ....Mount Vernon
King William..New Dungeness
Muntz John ...New Tacoma
Shields D J..... "
Dobbils G S.....Olympia
Guislar A W..... "
Lupton W H.....Oysterville
Weymouth A..Port Townsend
Campbell A.....Puyallup
McDonald C.....Seattle
McGee John W..... "
Ward W H...Snohomish City
Neison John.....Steilacoom
Runquist Peter .. "
Eastman C F.....Tumwater
Dupys N.....Vancouver
Marsh Samuel.... "

Boat Builders.

Weikar John.....Ilwaco
Ethridge C.....Olympia
Tobey N D..Port Townsend
Hammond William .Seattle
Mitchell J F T & Co.. "
Thurlow A..... "

Boiler Makers.

New Tacoma Iron Works, David Lister & Co..New Tacoma
Foster A.....Seattle
North Pacific Iron Works, J W Crow superintendent..... "
Puget Foundry, Williamson & Kellogg "
Seattle Boiler Works, Frank Marsh ..... "

STARBIRD & GOLDSTONE, {Dealers in LUMBER FOR HEADER WAGON BEDS, &c. 101 Market Street, S. F.

SAFFORD, HUDSON & CO., Bankers, Tucson and Tombstone, Ariz.

Seattle Saw Mill and Machine Shop.....Seattle
Washington Iron Works, J M Fink superintendent..... "

Booksellers.

(See also Stationers.)

Kellogg & Anderson. La Conner
Shelton & Co.....Olympia
Van Epps T C..... "
Hill D N & Son.Port Townsend
Holcomb O H.. "
Jones James... "
Davies & Woodruff....Seattle
Pumphrey & Lohman.. "
Fannin William...Steilacoom
Rigney G W..... "
Eddings John.....Vancouver
Henslee M C ... "
Wall David..... "

Boots and Shoes.

Bowman A & Co....Anacortes
Roberts G W.....Cathlamet
Pearson D.....Coupeville
Shattuck C W East Sound
Rogers D .....Ferndale
Munk William. .. Fidalgo
Catlin Bros.....Freeport
Fleece J C..... "
Olsen O..... "
Reardon John..... "
Sweeney Joseph,Friday Harbor
Ward W W..... Ilwaco
Comegys & Vestal....Kalama
Andrews L L.....La Conner
Gaches J & G..... "
Martin B L..... "
Weeks A Miss..Lopez Island
Smith E..... Lowell
McDonough B.....Lummi
Hawley M C.....Lynden
Comfort J P.... Marysville
Preston N E .... "
Clothier & English Mount Vernon
Gallick William....Neah Bay
Clapp C F.. New Dungeness
Cline E.....New Dungeness
Armstrong T....New Tacoma
Clendenin, Miller & Co... ... "
Dobrin Morris... "
Griffiths James... "
Gross Bros..... "
Hirschfeld L.... "
Hopfenzitz M... "
Tritschack G.... "
Weisbach R J... "
Harkness D.....Nooksachk
Moultrie William.. "
Ribling J W Miss.Oak Harbor
Young Henry..... Oak Point
Bettman L.....Olympia
Connoly Thomas..... "
Farquhar A..... "
Ford T N & Co..... "
Harris I..... "
Hoffman F A Mrs..... "
Nathan & Toklas..... "
Portman N..... "
Rogers E R..... "
Rosenthal G..... "
Talcott C R..... "
Vincent Benjamin.... "
Sweeney S.....Orcas Island
Meagher N.....Port Angeles
Smith N R..... "
Port Blakely Mill Co Port Blakely
Ackerson, Moore & Co Port Discovery
Puget Mill Co....Port Gamble
Puget Mill Co....Port Ludlow
Meigs G A.....Port Madison
Bartlett C C & Co Port Townsend
Fitzpatrick John "
Gross Bros.. ... "
Hernandez J M. "
James F W..... "
Waterman & Katz "
Meeker, Osborn & Co.Puyallup
Wagner William & Co "
Baxter S & Co ..Quillyhute
Custer C S.....Renton
Johnson ... . "
Snow H H..... "
Dean E.....Samish

CELEDONIO ORTIZ, HERMOSILLO, MEXICO, DOMESTIC GOODS.

BÜLLE Y CIA., Hermosillo, Mex., Abastecimientos para Minas y Agricultura

Wm. B. Hooper & Co., { 113 Maiden Lane, N. Y., Guaymas, Tucson, El Paso, San Francisco. } Shipping and Commission Merchants.

L. ZECKENDORF & CO., Tucson, A. T., Headquarters for Everything.

Katz I.....San Juan
Blomquist N F.....Seattle
Davis S..... "
Frauenthal Bros..... "
Freeman A P..... "
Freeman T P..... "
Jones H..... "
Kaufman D..... "
Kennett Charles..... "
Kenney John..... "
Michel John..... "
Orth Adam..... "
Schwabacher Bros & Co "
Seattle Co-operative Society..... "
Treen & Raymond..... "
Elwood John.....Semiahmoo
Gage D E..... .Skagit
Brooks & Lowell..Skamokawa
Blackman Bros.Snohomish City
English A..... "
Hilton J H..... "
Jackson Bros... "
Plaskett J H... "
Snohomish Trading Co..... "
Irvine J H.....Stanwood
Pierson D O..... "
Clendenin, Miller & Co .....Steilacoom
Eisenbeis F..... "
Goodtime L Mrs.... "
Johnson E W..... "
Light E A & Sons "
Hanson & Co.....Tacoma
Kauffman M..... "
Wolff L..... "
Moore E B.....Tulalip
Prime J P.....Tumwater
Flore & Laws.....Vancouver
Hazard & Co..... "
Jaggy John..... "
McCormick James... "
Schofield Mary N Mrs ..... "
Sohns & Schuele.... "
Wintler J R..... "
Wolf R..... "
Fouts W H.....Whatcom
Steinweg W L & Co. "
Jones J P.....Wilkeson

Breweries.

Snyder F V & Co....Mukilteo
Eisenbeis Charles Port Townsend
Mehlhorn A.....Seattle
Slorah A..... "
Gamble & Kaufman.Steilacoom
Schafer & Howard.. "
Muckel & Huth....Vancouver

Brickmakers.

Blurock John.....Vancuover
Hidden L M..... "

Brokers.

Custom House.

Rothschild & Co Port Townsend
Swan James G. "

General.

Landes Henry. Port Townsend

Real Estate.

(See Real Estate Agents.)

Ship.

Swan James G. Port Townsend

Butchers.

Fulmer & Marshall New Tacoma
Smart A..... "
Todd John..... "
Chambers D J & Son..Olympia
Lammon J M..... "
Fenchler John L Port Townsend
Jackman & Terry "
Knox J.....Puyallup
Brinkley & Holbrook..Renton
Beede & Humphrey...Seattle
Coulter & Sons..... "
Dickman & McMillan... "
Evans & Anderson..... "

Starbird & Goldstone, { Dealers in Albion River Mills Cargoes of Lumber to order. 101 Market Street, S. F.

SAFFORD, HUDSON & CO., Bankers, Tucson and Tombstone, Ariz.

Foss & Borst..... "
Onsum & Olstad..... "
Weller J G.....Steilacoom
Stevens H A.....Tacoma
Walters A..... "
Manville G W.....Tumwater
Burk Joseph .....Vancouver
Cox & Thomas . "
Wilson William R.. "

Cabinet Makers.

(See also Furniture Manufacturers.)

Choynske M..... Seattle
Jonasson A M..... "
Shillestad O..... "

Candy Manufacturers.

Piper A W.....Seattle

Carpenters and Builders.

Church J S.....La Conner
Sinnock J.....New Tacoma
Blankenship G C.....Olympia
Paul J P.....Oysterville
Watkins H W.Port Townsend
Pine C.....Puyallup
Griswold I H.....Seattle
Jonasson A M..... "
Shephard J J..... "
Walsh John H.....Vancouver

Carpets and Oil Cloths.

(See also Furniture Dealers).

Frauenthal Bros.....Seattle
Toklas & Singerman... "

Carriage Painters.

(See Painters, Carriage).

Carriage and Wagon Makers.

Perkins D W....New Tacoma
Shields D J .... "
Cory N P.....Olympia

Mitchell William H...Olympia
Hunt J W .....Seattle
McGee John W..... "
Orr N H.....Steilacoom
Dupys N.....Vancouver
Marsh Samuel.... "

Cigars and Tobacco.

(See also General Merchandise.)

* Wholesale.

Dyer J W.....Irondale
Armstrong T Mrs.New Tacoma
McKaskill Daniel "
Orchard John.... "
Plummer Bros.... "
Ross Bros..... "
Chilberg Joseph.....Olympia
Sabin H..... "
Shelton & Co..... "
Sylvester E..... "
Ward Samuel G..... "
Jones James ..Port Townsend
Ogilbee J W... "
*Baxter S & Co.....Seattle
Benjamin W B..... "
Cosper O F..... "
Gill R G..... "
*Goldberg J & Co..... "
McPhee J A..... "
Montgomery W..... "
Ross Robert..... "
Sander P L..... "
Sullivan John..... "
Walton & Wertheimer. "
Wenzler John..... "
Fannin William....Steilacoom
Henslee M C.....Vancouver
O Neill T..... "
Smith H B..... "
Thompson Jacob.... "
Vanatta Henry..... "

Civil Engineers and Surveyors.

McMicken W.....Olympia
Shelton J S W..... "
Anderson C M.....Seattle
Whitworth Bros..... "

G. BÜLLE Y CIA., HERMOSILLO, Mex., Wholesale Groceries.

CELEDONIO ORTIZ, Hermosillo, Mexico, Wholesale Boots and Shoes.

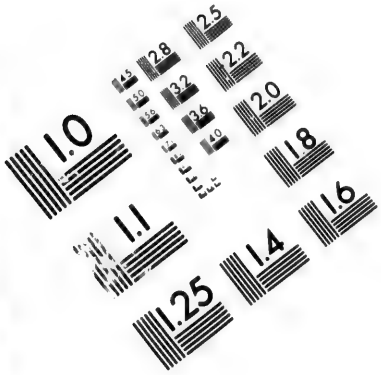

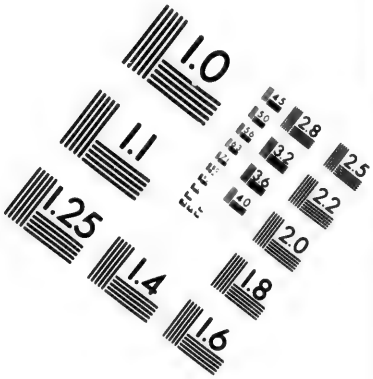

IMAGE EVALUATION
TEST TARGET (MT-3)

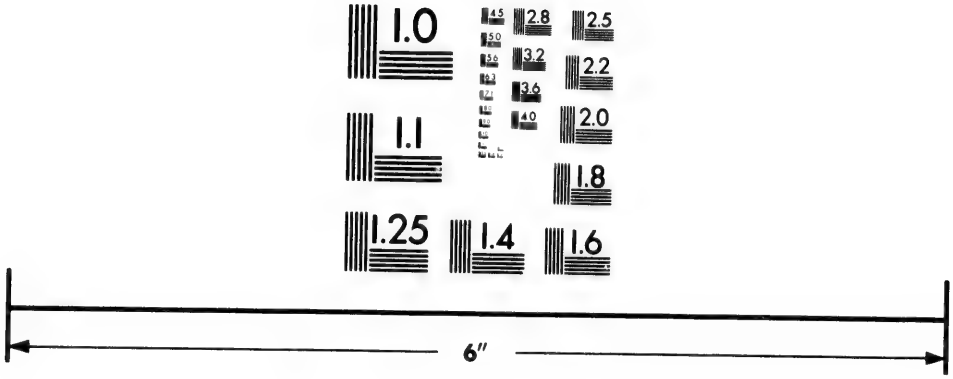

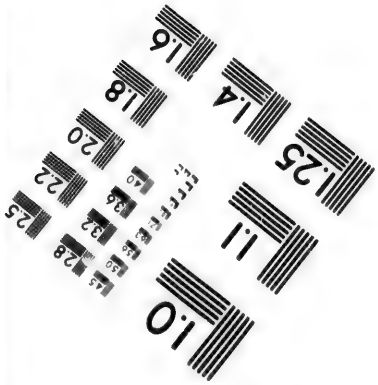

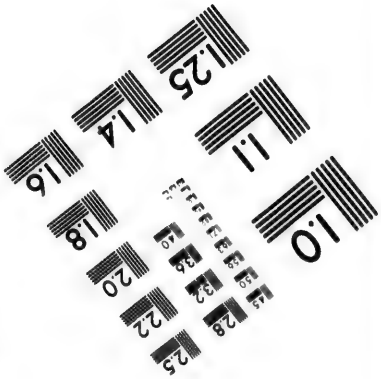

Photographic
Sciences
Corporation

23 WEST MAIN STREET
WEBSTER, N.Y. 14580
(716) 872-4503

2.8
3.2
3.6
2.5
2.2
2.0
1.8
1.6
1.1
1.0

Wm. B. Hooper & Co., { 113 Maiden Lane, N. Y., Guaymas, Tucson, El Paso, San Francisco. } LUMBER, SASH, DOORS SALT, ICE.

Clothing.

Bowman A & Co . . . Anacortes
Ingalls E G Mrs. . . . Carbonado
Roberts G W. . . . . Cathlamet
Pearson D . . . . . Coupeville
Shattuck C W. . . . . East Sound
Rogers D . . . . . Ferndale
Munk William . . . . . Fidalgo
Catlin Bros. . . . . Freeport
Fleece J C . . . . . "
Olson O . . . . . "
Reardon John . . . . . "
Sweeney Joseph. Friday Harbor
Ward W W . . . . . Ilwaco
Comegys & Vestal . . . . Kalama
Andrews L L . . . . . La Conner
Gaches J & G . . . . . "
Martin B L . . . . . "
Weeks A Miss . . . Lopez Island
Smith E . . . . . Lowell
McDonough B . . . . . Lummi
Hawley M C . . . . . Lynden
Comfort J P . . . . . Marysville
Preston N E . . . . . "
Clothier & English Mount Vernon
Gallick William . . . . Neah Bay
Clapp C F . . . New Dungeness
Cline E . . . . . "
Clendenin, Miller & Co . . . . . New Tacoma
Dobrin Morris . . . "
Hirschfeld L . . . . "
Weisbach R J . . "
Harkness D . . . . . Nooksack
Moultrie William . . "
Ribling J W Miss. Oak Harbor
Young Henry . . . . . Oak Point
Bettman L . . . . . Olympia
Farquhar A . . . . . "
Ford T N & Co . . . . . "
Harris I . . . . . "
Hoffman F A Mrs. . . . "
Nathan & Toklas . . . "
Portman N . . . . . "
Rogers E R . . . . . "
Rosenthal G . . . . . "
Talcott C R . . . . . "
Sweeney S . . . . . Orcas Island
Meagher N . . . . . Port Angeles
Smith N R . . . . . Port Angeles
Port Blakely Mill Co Port Blakely
Ackerson, Moore & Co Port Discovery
Puget Mill Co. . . . Port Gamble
Puget Mill Co. . . . Port Ludlow
Meigs G A . . . . Port Madison
Bartlett C C & Co Port Townsend
Gross Bros. . . . . "
James F W . . . . "
Waterman & Katz "
Meeker, Osborne & Co Puyallup
Wagner William & Co "
Baxter S & Co . . . . . Quillyhute
Custer C S . . . . . Renton
Snow H H . . . . . "
Dean E . . . . . Samish
Katz I . . . . . San Juan
Boyd & Poncin . . . . . Seattle
Davis S . . . . . "
Frauenthal Bros . . . . . "
Kenney S . . . . . "
Schwabacher Bros & Co "
Seattle Co-operative Society . . . . . "
Toklas & Singerman . "
Elwood John . . . . . Semiahmoo
Gage D E . . . . . Skagit
Brooks & Lowell . . Skamokawa
Blackman Bros. Snohomish City
English A . . . . . "
Hilton J H . . . . "
Jackson Bros . . "
Plaskett J H . . "
Snohmoish Trading Co . . . . . "
Irvine J H . . . . . Stanwood
Pierson D O . . . . . "
Clendenin Miller & Co Steilacoom
Eisenbeis F . . . . . "
Goodtime L Mrs . . . "
Light E A & Sons "
Hanson & Co . . . . Tacoma
Kauffman M . . . . . "
Wolff L . . . . . "
Moore E B . . . . . Tulalip
Prime J P . . . . . Tumwater

L. ZECKENDORF & CO., TUCSON, A. T., AGENTS FISH BROS.' FARM, FREIGHT AND SPRING WAGONS.

STARBIRD & GOLDSTONE, { DEALERS IN LUMBER, 101 Market Street, S. F.

SAFFORD, HUDSON & CO., Bankers, Tucson and Tombstone, Ariz.

Hazard & Co.....Vancouver
Jaggy John..... "
Sohns & Schuele... "
Wintler J R..... "
Fouts W H.....Whatcom
Steinweg W L & Co "
Jones J P.....Wilkeson

Coal.

Seattle Coal and Transportation Co.Newcastle
Williams & Grainger (Carbon Hill)..New Tacoma
Bartlett C C & Co Port Townsend
Renton Coal Co.....Renton
Bellingham Bay Coal Co.....Sehome

Coffee and Spice Mills.

Esmonin Cl.....Seattle

Collectors.

Gillan J A.....La Conner
Clark Frank....New Tacoma
Fife W H..... "
Howell J S..... "
Sander F E.....Seattle

Colleges and Seminaries.

Union Academy.....Olympia
Academy of Holy Names Seattle
Territorial University "
Holy Angels' College.....Vancouver

Commission Merchants.

Bartlett C C & Co Port Townsend
Enell Charles A & Co "
Landes Henry. "
Learned W H H "
Rothschild & Co "
Gove & Wilson.....Seattle
Light E A & Sons Steilacoom

Confectionery.

(See also Candy Manufacturers.)

McCaskill Daniel.....New Tacoma
Ross Bros ..... "
Chilberg Joseph.....Olympia
Shelton & Co ..... "
Sylvester E..... "
Holcomb O H. Port Townsend
Ogilbee J W.. "
Benjamin W B.....Seattle
Cosper O F..... "
Piper A W..... "
Sander P L..... "
Sullivan John..... "
Henslee M C.....Vancouver
O'Neil T..... "
Smith H B..... "
Stevens William C. "

Consuls.

Chili, C M Gerrish Port Townsend
Costa Rica, D C H Rothschild..... "
France, D C H Rothschild (consular agent) "
Nicaragua, D C H Rothschild (vice) "
Peru, D C H Rothschild (consular agent).... "
Uruguay, D C H Rothschild (vice) "
Sweden and Norway, Andrew Chilberg (vice) .....Seattle

Contractors.

(See also Carpenters and Builders.)

McCarthy James Port Townsend
Shephard J J.....Seattle

CELEDONIO ORTIZ, HERMOSILLO, Mexico, MINING SUPPLIES.

G. BÜLLE Y CIA., HERMOSILLO, Mex., Ropa por Mayor.

Wm. B. Hooper & Co., { 113 Maiden Lane, N. Y., Guaymas, Tucson, El Paso, San Francisco. } Forwarding of Mining Supplies a Specialty.

L. ZECKENDORF & CO., TUCSON, A. T., HARDWARE AND GROCERIES.

Coopers.

Mattullath Manufacturing Co.....Puyallup
Mattullath Manufacturing Co .....Seattle
Sohns Louis R ..... "

Crockery and Glassware.

Bowman A & Co ...Anacortes
Ingalls E G Mrs...Carbonado
Roberts G W.....Cathlamet
Pearson D.....Coupeville
Shattuck C W....East Sound
Rogers D.....Ferndale
Munk William.....Fidalgo
Catlin Bros.....Freeport
Fleece J C..... "
Olson O..... "
Reardon John..... "
Sweeney Joseph. Friday Harbor
Ward W W.....Ilwaco
Comegys & Vestal....Kalama
Andrews L L.....La Conner
Gaches J & G..... "
Martin B L..... "
Weeks A Miss...Lopez Island
Smith E.....Lowell
McDonough B.....Lummi
Hawley M C.....Lynden
Comfort J P.....Marysville
Preston N E..... "
Clothier & English Mount Vernon
Gallick William. ..Neah Bay
Clapp C F...New Dungeness
Cline E ..... "
Chilberg J P....New Tacoma
Clendenin, Miller & Co..... "
Dobrin Morris... "
Quade Otto..... "
Weisbach R J.. "
Harkness D.....Nooksachk
Moultrie William... "
Ribling J W Miss. Oak Harbor
Young Henry.....Oak Point
Bettman L.....Olympia
Farquhar A..... "
Ford T N & Co..... "
Portman N.....Olympia
Rogers E R..... "
Rosenthal G..... "
Talcott C R..... "
Tuite & Holmes ..... "
Ward Samuel G..... "
Sweeney S.....Orcas Island
Meagher N .....Port Angeles
Smith N R..... "
Port Blakely Mill Co Port Blakely
Ackerson, Moore & Co Port Discovery
Puget Mill Co....Port Gamble
Puget Mill Co....Port Ludlow
Meigs G A.....Port Madison
Bartlett C C & Co Port Townsend
Gerrish O F & Co "
James F W.... "
Waterman & Katz "
Meeker, Osborne & Co. Puyallup
Wagner William & Co "
Baxter S & Co.....Quillyhute
Custer C S.....Renton
Snow H H..... "
Dean E.....Samish
Katz I.....San Juan
Borren Joseph.....Seattle
Chilberg Bros..... "
Dougan & Wright..... "
Harrington & Smith.... "
Jennings D A..... "
Lyle T..... "
Ohlfelder H..... "
Sanderson J H..... .. "
Schwabacher Bros & Co "
Seattle Co-operative Society..... "
Elwood John.....Semiahmoo
Gage D E.....Skagit
Brooks & Lowell..Skamokawa
Blackman Bros. Snohomish City
English A..... "
Hilton J H.... "
Jackson Bros... "
Plaskett J H.. "
Snohomish Trading Co..... "
Irvine J H.....Stanwood
Pierson D O..... "

Starbird & Goldstone, { Dealers in all Kinds of LUMBER 101 Market Street, S. F.

SAFFORD, HUDSON & CO., Bankers, Tucson and Tombstone, Ariz.

Clendenin, Miller & Co Steilacoom
Eisenbeis F..... "
Goodtime L Mrs.... "
Light E A & Sons. "
Hanson & Co.....Tacoma
Kauffman M..... "
Wolff L..... "
Moore E B.....Tulalip
Prime J P.....Tumwater
Durgin G W.....Vancouver
Gridley & Whitney "
Hazard & Co..... "
Jaggy John..... "
Sohns & Schuele.... "
Wintler J R..... "
Fouts W H.....Whatcom
Steinweg W L & Co "
Jones J P.....Wilkeson

Cutlery.

(See General Merchandise; also Hardware.)

Dentists.

McCully A.....New Tacoma
Woodard A B.....Olmypia
Caldwell R G..... Seattle
Case E G..... "
Grasse J C..... "
Dobbins A.....Vancouver

Doors, Sashes, and Blinds.

Baurle & Brady..New Tacoma
Puyallup Sash and Door Manuf'g Co..Puyallup
Seattle Lumber and Commercial Co.....Seattle
Seattle Saw Mill and Machine Shop ..... "
Stetson & Post..... "
Cooper S M.....Tumwater
Ward Ira ..... "

Dressmakers.

Parker N Mrs..New Tacoma
Sternberg S Mrs.....Olympia
Cann L A Mrs.....Seattle
Jones A W Mrs.....Seattle
Mills L H..... "
Morgareidge S Mrs.... "

Druggists.

Ward W W.....Ilwaco
Kellogg & Anderson.La Conner
Deere W Y ....Mount Vernon
Bostwick & Davis New Tacoma
Sampson & Bonney "
Mann C B.....Olympia
McKenny T I..... "
Hill D N & Son Port Townsend
Latimer & Co. "
Covert J. .....Renton
Cook & Veser.....Seattle
Kellogg & Anderson... "
Kelly M A..... "
Maddocks M R..... "
Pontius F A..... "
Wilbur L.....Snohomish City
Fannin William....Steilacoom
Whipple A J.....Tacoma
Healy P Q.....Vancouver
Wall David..... "

Dry Goods.

Bowman A & Co.....Anacorte
Ingalls E G Mrs....Carbonado
Roberts G W.....Cathlamet
Pearson D.....Coupeville
Shattuck C W.....East Sound
Rogers D.....Ferndale
Munk William .....Fidalgo
Catlin Bros.....Freeport
Fleece J C..... "
Olson O..... "
Reardon John..... "
Sweeney Joseph. Friday Harbor
Ward W W.....Ilwaco
Comegys & Vestal....Kalama
Andrews L L.....La Conner
Gaches J & G..... "
Martin B L..... "
Weeks A Miss....Lopez Island
Smith E.....Lowell
McDonough B.....Lummi
Hawley M C.....Lynden
Comfort J P.....Marysville
Preston N E..... "

CELEDONIO ORTIZ, Hermosillo, Mexico, WHOLESALE GROCERIES.

G. BÜLLE Y CIA., Hermosillo, Mex., Wholesale Dry Goods.

Wm. B. Hooper & Co., {113 Maiden Lane, N. Y., Guaymas, Tucson, El Paso, San Francisco.} Financial Agents.

L. ZECKENDORF & CO., Tucson, A. T., GENERAL MERCHANDISE.

Clothier & English Mount Vernon
Gallick William.....Neah Bay
Clapp C F....New Dungeness
Cline E..... "
Clendenin, Miller & Co New Tacoma
Dobrin Morris... "
Gross Bros..... "
Weisbach R J.. "
Harkness D..... Nooksachk
Moultrie William . "
Ribling J W Miss. Oak Harbor
Young Henry.....Oak Point
Bettman L.....Olympia
Farquhar A..... "
Ford T N & Co..... "
Harris I..... "
Hoffman F A Mrs.... "
Nathan & Toklas..... "
Portman N ..... "
Rogers E R..... "
Rosenthal G..... "
Talcott C R..... "
Sweeney S.....Orcas Island
Meagher N.....Port Angeles
Smith N R..... "
Port Blakely Mill Co Port Blakely
Ackerson, Moore & Co Port Discovery
Puget Mill Co....Port Gamble
Puget Mill Co....Port Ludlow
Meigs G A.....Port Madison
Bartlett C C & Co Port Townsend
Gross Bros.... "
James F W .. "
Waterman & Katz "
Meeker, Osborne & Co Puyallup
Wagner William & Co "
Baxter S & Co.....Quillyhute
Custer C S.....Renton
Snow H H..... "
Dean E.....Samish
Katz I.....San Juan
Boyd & Poncin .....Seattle
Davis S... ... . "
Frauenthal Bros..... "
Rosten L ..... "
Schwabacher Bros & Co. Seattle
Seattle Co-operative Society ..... "
Toklas & Singerman.... "
Elwood John.....Semiahmoo
Sage D E. .....Skagit
Brooks & Lowell...Skamokawa
Blackman Bros. Snohomish City
English A..... "
Hilton J H.... "
Jackson Bros... "
Plaskett J H... "
Snohomish Trading Co..... "
Irvine J H .....Stanwood
Pierson D O..... "
Clendenin, Miller & Co Steilacoom
Eisenbeis F..... "
Goodtime L Mrs.... "
Light E A & Sons.. "
Hanson & Co... .....Tacoma
Kauffman M ..... "
Wolff L..... "
Moore E B.....Tulalip
Prime J P.....Tumwater
Hazard & Co.....Vancouver
Jaggy John..... "
Kaiser Johanna..... "
Schofield Mary N Mrs "
Sohns & Schuele.... "
Wintler J R..... "
Fouts W H .. ..Whatcom
Steinweg W L & Co. "
Jones J P.....Wilkeson

Engineers—Civil.

(See Civil Engineers and Surveyors.)

Expresses.

Wells, Fargo & Co..Carbonado
Wells, Fargo & Co....Kalama
Wells, Fargo & Co New Tacoma
Wells, Fargo & Co...Olympia
Wells, Fargo & Co. Port Gamble
Wells, Fargo & Co Port Ludlow

Starbird & Goldstone, {Dealers in Red Wood Posts and Puget Sound Fencing. 101 Market Street, S. F.}

SAFFORD, HUDSON & CO., Bankers, Tucson and Tombstone, Ariz.

Wells, Fargo & Co
Port Townsend
Wells, Fargo & Co... Puyallup
Wells, Fargo & Co..... Seattle
Wells, Fargo & Co
Snohomish City
Wells, Fargo & Co..Steilacoom

Fancy Goods.

(See also Dry Goods; also General Merchandise.)

Armstrong T Mrs.New Tacoma
McCaskill Daniel "
Parker N Mrs "
Eugley M C.....Olympia
Shelton & Co "
Van Epps T C "
Burroughs S L Mrs....Seattle
Cann L A Mrs "
Clayton Bros "
Goodman E "
Jamieson A Mrs "
Levy H E "
Luff C M Mrs "
Pumphrey & Lowman.. "
Rosten L "
Tibbits L M Mrs "
Gridley & Whitney "

Firearms.

(See Gunsmiths.)

Flavoring Extracts.

Esmonin C.....Seattle

Flour.

(See also Flour Mills; also General Merchandise.)

Eisenbeis Charles
Port Townsend
Cann T H (agent Salem Mill Co).....Seattle
Marsh & Cowles "

Flour Mills.

Jones & McComb.....Seattle

Gelbach George....Tumwater
Peel Bros "
Ward Ira "
Moore, Stevens Bros & Co.....Vancouver

Forwarding Merchants.

(See Shipping and Forwarding.)

Foundries.

(See Iron Foundries.)

Fruits.

Hedges J B.....New Tacoma
Orchard John "
Ross Bros "
Sylvester E.....Olympia
Holcomb O H.Port Townsend
Jones James "
Benjamin W B.....Seattle
Cosper O F "
Gill R G "
Marsh & Cowles "
Rowe L S "
Sander P L "
Henslee M C.....Vancouver
O'Neill T "
Smith H B "

Furnishing Goods.

Bowman A & Co....Anacortes
Ingalls E G Mrs....Carbonado
Roberts G W.....Cathlamet
Pearson D.....Coupeville
Shattuck C W.....East Sound
Rogers D.....Ferndale
Munk William.....Fidalgo
Catlin Bros.....Freeport
Fleece J C "
Olson O "
Reardon John "
Sweeney Joseph.Friday Harbor
Ward W W.....Ilwaco
Comegys & Vestal....Kalama
Andrews L L.....La Conner
Gaches J & G "
Martin B L "

CELEDONIO ORTIZ, HERMOSILLO, MEXICO, MILL SUPPLIES.

G. BÜLLE Y CIA., Hermosillo, Mex., Mercaderias General.

Wm. B. Hooper & Co., {113 Malden Lane, N.Y., Guaymas, Tucson, El Paso, San Francisco.} Issue credits available in the principal cities and towns in Sonora, Chihuahua and Arizona.

L. ZECKENDORF & CO., Tucson, A. T., MINING and MILLING SUPPLIES.

Weeks A Miss...Lopez Island
Smith E.....Lowell
McDonough B.....Lummi
Hawley M C.....Lynden
Comfort J P.....Marysville
Preston N E..... "
Clothier & English
Mount Vernon
Gallick William.....Neah Bay
Clapp C F....New Dungeness
Cline E..... "
Clendenin, Miller
& Co .....New Tacoma
Dobrin Morris.... "
Hirschfeld L..... "
Weisbach R J... "
Harkness D.....Nooksachk
Moultrie William .. "
Ribling, J W Miss.Oak Harbor
Young Henry .....Oak Point
Bettman L.....Olympia
Farquhar A..... "
Ford T N & Co..... "
Harris I..... "
Hoffman F A Mrs.... "
Nathan & Toklas..... "
Portman N..... "
Rogers E R.. ..... "
Rosenthal G..... "
Talcott C R..... "
Sweeney S.....Orcas Island
Meagher N.....Port Angeles
Smith N R..... "
Port Blakely Mill Co
Port Blakely
Ackerson, Moore & Co
Port Discovery
Puget Mill Co....Port Gamble
Puget Mill Co....Port Ludlow
Meigs G A.. ...Port Madison
Bartlett C C & Co
Port Townsend
Gross Bros..... "
James F W.... "
Waterman & Katz "
Meeker, Osborne & Co
Puyallup
Wagner, William & Co "
Baxter S & Co.....Quillyhute
Custer C S.....Renton
Snow H H..... "

Dean E.....Samish
Katz I... .....San Juan
Clayton Bros.....Seattle
Goodman E..... "
Kenney S..... "
Luff C M Mrs (ladies'). "
McPhee J A..... "
Meyer E..... "
Schwabacher Bros & Co "
Seattle Co-operative Society..... "
Toklas & Singerman..... "
Elwood John.....Semiahmoo
Gage D E.....Skagit
Brooks & Lowell..Skamokawa
Blackman Bros.Snohomish City
English A..... "
Hilton J H..... "
Jackson Bros..... "
Plaskett J H..... "
Snohomish Trading Co "
Irvine J H.....Stanwood
Pierson D O..... "
Eisenbeis F.....Steilacoom
Clendenin, Miller & Co "
Goodtime L Mrs... "
Light E A & Sons.. "
Hanson & Co .....Tacoma
Kauffman M..... "
Wolff L..... "
Moore E B.....Tulalip
Prime J P .....Tumwater
Hazard & Co.....Vancouver
Jaggy John..... "
Sohns & Schuele.... "
Wintler J R..... "
Fouts W H..... Whatcom
Steinweg W L & Co. "
Jones J P.....Wilkeson

Furniture.

(* Manufacturers.)

*Dwelly J F.....La Conner
*Baurle & Brady.New Tacoma
Cheadle R..... "
Herrington R D.. "
Woolsey & Rowley "
***Meacham J & Co**...Olympia
Mossman I V..... "
*Becker Charles.....Seattle

STARBIRD & GOLDSTONE, {Dealers in SHAKES and LATHS 101 Market Street, S. F.

SAFFORD, HUDSON & CO., Bankers, Tucson and Tombstone, Ariz.

Borren Joseph.....Seattle
***Clarke, Anderson & Co** "
Dougan & Wright..... "
***Hall & Paulson Furniture Co**..... "
*Esterly R G (chairs) Tumwater
Gridley & Whitney Vancouver

Furs.

Todd John.....New Tacoma
Silsby J A.....Olympia
Sternberg W..... "
Landes Henry. Port Townsend
Baxter S & Co.....Seattle

Gas Companies.

Seattle Gas Light Co...Seattle

Gasfitters.

Schram J & Co.....Seattle

General Merchandise.

Bowman A & Co...Anacortes
Ingalls E G Mrs....Carbonado
Roberts G W.....Cathlamet
Pearson D.....Coupeville
Shattuck C W....East Sound
Rogers D.....Ferndale
Munk William.....Fidalgo
Catlin Bros.....Freeport
Fleece J C..... "
Olson O ..... "
Reardon John..... "
Sweeney Joseph. Friday Harbor
Ward W W.....Ilwaco
Puget Sound Iron Co..Irondale
Comegys & Vestal....Kalama
Andrews L L.....La Conner
Gaches J & G..... "
Martin B L..... "
Weeks A Miss...Lopez Island
Smith E.....Lowell
McDonough B.....Lummi
Hawley M C.....Lynden
Comfort J P.....Marysville
Preston N E..... "
Clothier & English Mount Vernon
Gallick William....Neah Bay
Clapp C F....New Dungeness
Cline E. ... "
Clendenin, Miller & Co.....New Tacoma
Dobrin Morris.. "
Weisbach R J.. "
Harkness D.....Nooksachk
Moultrie William.. "
Ribling J W Miss. Oak Harbor
Young Henry... Oak Point
Bettman L.....Olympia
Farquhar A..... "
Ford T N & Co..... "
Portman N..... "
Rogers E R..... "
Rosenthal G..... "
Talcott C R..... "
Sweeney S. . . .Orcas Island
Meagher N.....Port Angeles
Smith N R..... "
Port Blakely Mill Co Port Blakely
Ackerson, Moore & Co Port Discovery
Puget Mill Co....Port Gamble
Puget Mill Co...Port Ludlow
Meigs G A.....Port Madison
Bartlett C C & Co Port Townsend
James F W.... "
Waterman & Katz "
Meeker, Osborne & Co Puyallup
Wagner, William & Co "
Baxter S & Co.....Quillyhute
Custer C S .....Renton
Snow H H..... ... "
Dean E... .....Samish
Katz I.....San Juan
Schwabacher Bros & Co. Seattle
Seattle Co-operative Society..... "
Bellingham Bay Coal Co.....Sehome
Elwood John.....Semiahmoo
Gage D E.....Skagit
Brooks & Lowell..Skamokawa
Blackman Bros. Snohomish City

G. BULLE Y CIA., Hermosillo, Mex., General Merchandise.

CELEDONIO ORTIZ, Hermosillo, Mexico, GENERAL MERCHANDISE.

Wm. B. Hooper & Co., { 113 Maiden Lane, N. Y., Guaymas, Tucson, El Paso, San Francisco. } *Illuminating and Lubricating Oils in every variety.*

L. ZECKENDORF & CO., Tucson, A. T., MAKE ADVANCES ON Produce, Ores, Etc.

English A....Snohomish City
Hilton J H.... "
Jackson Bros.. "
Plasket J H... "
Snohomish Trading Co "
Irvine J H .....Stanwood
Pierson D O..... "
Eisenbeis F.....Steilacoom
Clendenin, Miller & Co..... "
Goodtime L Mrs... "
Light E A & Sons "
Hanson & Co... ....Tacoma
Kauffman M..... "
Wolff L..... "
Moore E B .....Tulalip
Prime J P..... Tumwater
Hazard & Co .....Vancouver
Jaggy John ..... "
Sohns & Schuele.. "
Wintler J R..... "
Fouts W H.....Whatcom
Steinweg W L & Co "
Jones J P.....Wilkeson

Grist Mills.

(See Flour Mills.)

Groceries.

(* Wholesale.)

Bowman A & Co....Anacortes
Ingalls E G Mrs...Carbonado
Roberts G W.....Cathlamet
Pearson D.....Coupeville
Shattuck C W....East Sound
Rogers D.....Ferndale
Munk William.... ...Fidalgo
Catlin Bros.....Freeport
Fleece J C.... ..... "
Olsen O..... "
Reardon John..... "
Sweeney Joseph Friday Harbor
Ward W W.....Ilwaco
Dyer J B.... .....Irondale
Comegys & Vestal.... Kalama
Andrews L L.....La Conner
Gaches J & G..... "
Martin B L..... "
Weeks A Miss... Lopez Island
Smith E .....Lowell
McDonough B.....Lummi
Hawley M C.....Lynden
Comfort J P.....Marysville
Preston N E..... "
Clothier & English Mount Vernon
Gallick William ...Neah Bay
Clapp C F....New Dungeness
Cline E..... "
Clendenin, Miller & Co .. ..New Tacoma
Dobrin Morris... "
Hedges J B..... "
Orchard I N.... "
Orchard John... "
Plummer Bros.. "
Quade Otto..... "
Rebard Campbell "
Walker J S.... "
Weisbach R J "
Woolsey & Rowley "
Harkness D.....Nooksachk
Moultrie William .. "
Ribling J W Miss.Oak Harbor
Young Henry.....Oak Point
Bettman L..... ...Olympia
Chilberg Joseph..... "
Farquhar A ..... "
Ford T N & Co..... "
Keady W F & Co.... "
Macleay T & Co..... "
Portman N. ..... "
Rogers E R..... "
Rosenthal G..... "
Selsby J A.... .... "
Stork Samuel..... "
Talcott C R.... .... "
Ward Samuel G.... "
Williams Samuel.... "
Sweeney S.....Orcas Island
Jones I S.....Oysterville
Rodway D A ..... "
Meagher N.....Port Angeles
Smith N R..... "
Port Blakely Mill Co Port Blakely
Ackerson, Moore & Co Port Discovery
Puget Mill Co....Port Gamble
Puget Mill Co....Port Ludlow

Starbird & Goldstone, { Dealers in cargoes of Redwood Lumber 101 Market Street, S. F.

SAFFORD, HUDSON & CO., Bankers, Tucson and Tombstone, Ariz.

Meigs G A.....Port Madison
Bartlett C C & Co
Port Townsend
***Eisenbeis Charles** "
Gerrish O F & Co "
James F W..... "
Jones James.... "
Ogilbee J W..... "
Waterman & Katz "
Mecker, Osborne & Co
Puyallup
Stewart J P..... "
Wagner William & Co "
Baxter S & Co.....Quillyhute
Custer C S.....Renton
Snow H H..... "
Dean E .....Samish
Katz I.....San Juan
Benjaman W B.....Seattle
Chilberg Bros..... "
Gill R G..... "
Harrington & Smith.... "
Jennings D A..... "
Jones Bros..... "
Kellogg & Snyder..... "
Lyle T..... "
McMackin E..... "
Ohlfelder H ..... "
Reinig L..... "
Ross Robert..... "
Rowe L S..... "
Sanderson J H..... "
Schwabacher Bros & Co. "
Seattle Co-operative Society..... "
Stone C P & Co..... "
Thatcher J L..... "
Elwood John.....Semiahmoo
Gage D E.....Skagit
Brooks & Lowell..Skamokawa
Blackman Bros.Snohomish City
English A..... "
Hilton J H. .. "
Jackson Bros.. "
Plaskett J H.. "
Snohomish Trading Co..... "
Irvine J H.....Stanwood
Pierson D O..... "
Eisenbeis F.....Steilacoom
Clendenin, Miller & Co "
Goodtime L Mrs...Steilacoom
Light E A & Sons.. "
Hanson & Co.....Tacoma
Kauffman M..... "
Wolff L..... "
Moore E B.....Tulalip
Dunlap James.....Tumwater
Eastman C F..... "
Prime J P ..... "
Brewster William H Vancouver
Durgin G W..... "
Hazard & Co..... "
Jaggy John..... "
Kaiser Johanna.... "
Sohns & Schuele... "
Stevens William C. "
Wintler J R..... "
Fouts W H.....Whatcom
Steinweg W L & Co. "
Jones J P.....Wilkeson

Gunsmiths.

Sabin H.....Olympia
Newman L.....Seattle
Vaughn W D.....Steilacoom

Hardware.

Bowman A & Co....Anacortes
Ingalls E G Mrs...Carbonado
Roberts G W.....Cathlamet
Pearson D..... Coupeville
Shattuck.....East Sound
Rogers D .....Ferndale
Munk William.....Fidalgo
Catlin Bros.....Freeport
Fleece J C... ..... "
Olson O..... "
Reardon John..... "
Sweeney Joseph.Friday Harbor
Ward W W .....Ilwaco
Comegys & Vestal.....Kalama
Andrews L L.....La Conner
Gaches J & G..... "
Martin B L..... "
Weeks A Miss...Lopez Island
Smith E.....Lowell
McDonough B.....Lummi
Hawley M C... .....Lynden
Comfort J P.....Marysville

CELEDONIO ORTIZ, Hermosillo, Mexico, WHOLESALE DRY GOODS.

G. BÜLLE Y CIA., Hermosillo, Mex., Abarrotes por Mayor.

Wm. B. Hooper & Co., { 113 Maiden Lane, N. Y., Guaymas, Tucson, El Paso, San Francisco. } Proprietors of *Guaymas Mills* Guaymas, Sonora, Mexico.

L. ZECKENDORF & CO., Tucson, A. T., PAY HIGHEST PRICE FOR Hides and Wool.

Preston N E.....Marysville
Clothier & English
Mount Vernon
Gallick William....Neah Bay
Clapp C F....New Dungeness
Cline E ..... "
Chilberg J P....New Tacoma
Clendenin, Miller
& Co..... "
Dobrin Morris... "
Rhoades & Sons. "
Weisbach R J.. "
Harkness D. .....Nooksachk
Moultrie William... "
Ribling J W Miss.Oak Harbor
Young Henry.... Oak Point
Bettman L.....Olympia
Farquhar A ..... "
Ford T N & Co..... "
Frost Robert ..... "
Portman N .. .. "
Rogers E R..... "
Rosenthal G ..... "
Talcott C R..... "
Williams Samuel . "
Sweeney S.....Orcas Island
Meagher N .....Port Angeles
Smith N R..... "
Port Blakely Mill Co
Port Blakely
Ackerson, Moore & Co
Port Discovery
Puget Mill Co...Port Gambl
Puget Mill Co....Port Ludlov
Meigs G A.....Port Madison
Bartlett C C & Co
Port Townsend
Gerrish O F & Co "
James F W .... "
Waterman & Katz "
Meeker, Osborne & Co.Puyallup
Wagner William & Co "
Baxter S & Co.....Quillyhute
Custer C S.....Renton
Snow H H..... "
Dean E.....Samish
Katz I.....San Juan
Harrington & Smith....Seattle
Schwabacher Bros & Co "
Seattle Co-operative Society..... "
Waddell & Miles .....Seattle
Wald & Campbell ..... "
Wusthoff F W..... "
Elwood John.....Semiahmoo.
Gage D E.....Skagit
Brooks & Lowell..Skamokawa
Blackman Bros.Snohomish City
English A..... "
Hilton J H.... "
Jackson Bros.. "
Plaskett J H.. "
Snohomish Trading Co "
Irvine J H.....Stanwood
Pierson D O..... "
Eisenbeis F.....Steilacoom
Clendenin, Miller & Co "
Goodtime L Mrs.... "
Light E A & Sons . "
Hanson & Co .....Tacoma
Kauffman M..... "
Wolff L..... "
Moore E B.....Tulalip
Prime J P.....Tumwater
Gridley & Whitney
Vancouver
Hazard & Co..... "
Jaggy John ..... "
Sohns & Schuele... "
Wintler J R ..... "
Fouts W H.....Whatcom
Steinweg W L & Co.. "
Jones J P.....Wilkeson

Harness & Saddlery.

Holgate B F.....New Tacoma
Wright Albert D.....Olympia
Blake George W
Port Townsend
Mitchell C L .. ..Seattle
Shoudy W H.... ..... "
Eastman C F.....Tumwater
Delay W H..... Vancouver
Wintler J J ..... "

Hats and Caps.

Bowman A & Co....Anacortes
Ingalls E G Mrs....Carbonado
Roberts G W.....Cathlamet
Pearson D.....Coupeville

STARBIRD & GOLDSTONE, { Dealers in Lumber, SUGAR PINE and BUILDING MATERIALS, 101 Market Street, S. F.

SAFFORD, HUDSON & CO., Bankers, Tucson and Tombstone, Ariz.

Shattuck C W.....East Sound
Rogers D.....Ferndale
Munk William ..... Fidalgo
Catlin Bros.....Freeport
Fleece J C..... "
Olson O..... "
Reardon John .... "
Sweeney Joseph.Friday Harbor
Ward W W.....Ilwaco
Comegys & Vestal....Kalama
Andrews L L.....La Conner
Gaches J & G..... "
Martin B L..... "
Weeks A Miss...Lopez Island
Smith E.....Lowell
McDonough B.....Lummi
Hawley M C..... ...Lynden
Comfort J P.....Marysville
Preston N E..... "
Clothier & English
Mount Vernon
Gallick William ....Neah Bay
Clapp C F....New Dungeness
Cline E..... "
Clendenin, Miller
& Co.....New Tacoma
Dobrin Morris... "
Hirschfeld L.... "
Weisbach R J.. "
Harkness D.....Nooksachk
Moultrie William.. "
Ribling J W Miss. Oak Harbor
Young Henry.. ...Oak Point
Bettman L.....Olympia
Farquhar A..... "
Ford T N & Co..... "
Harris I..... "
Hoffman F A Mrs.... "
Nathan & Toklas..... "
Portman N..... "
Rogers E R..... "
Rosenthal G..... "
Talcott C R..... "
Sweeney S.....Orcas Island
Meagher N.....Port Angeles
Smith N R..... "
Port Blakely Mill Co
Port Blakely
Ackerson, Moore & Co
Port Discovery
Puget Mill Co...Port Gamble

Puget Mill Co....Port Ludlow
Meigs G A.....Port Madison
Bartlett C C & Co
Port Townsend
James F W... "
Waterman & Katz "
Meeker, Osborne & Co
Puyallup
Wagner William & Co "
Baxter S & Co.....Quillyhute
Custer C S... .....Renton
Snow H H..... "
Dean E..... "
Katz I.....Samish
Davis S .....San Juan
Meyer E.....Seattle
Schwabacher Bros & Co "
Seattle Co-operative Society..... "
Elwood John.....Semiahmoo
Gage D E.....Skagit
Brooks & Lowell..Skamokawa
Blackman Bros.Snohomish City
English A.... "
Hilton J H... "
Jackson Bros.. "
Plaskett J H.. "
Snohomish Trading Co "
Irvine J H... .....Stanwood
Pierson D O..... "
Eisenbeis F.....Steilacoom
Clendenin, Miller & Co "
Goodtime L Mrs.... "
Light E A & Sons.. "
Hanson & Co.....Tacoma
Kauffman M..... "
Wolff L..... "
Moore E B.....Tulalip
Prime J P.....Tumwater
Hazard & Co.....Vancouver
Jaggy John..... "
Sohns & Schuele... "
Wintler J R.... "
Fouts W H.....Whatcom
Steinweg W L & Co. "
Jones J P.....Wilkeson

Hay and Grain.

Farquhar A..... Olympia
Stewart J P.....Puyallup

CELEDONIO ORTIZ, HERMOSILLO, MEXICO, WHOLESALE HARDWARE, OILS AND PAINTS.

G. BÜLLE Y CIA,, Hermosillo, Mex., Mining and Agricultural Supplies

Wm. B. Hooper & Co., {113 Maiden Lane, N. Y., Guaymas, Tucson, El Paso, San Francisco.} Candles, Teas, Coffee, Etc.

L. ZECKENDORF & CO., Tucson, A. T., DRY GOODS, BOOTS and SHOES.

Hides and Pelts

Todd John.....New Tacoma
Silsby J A.....Olympia
Johnson Chris.....Oysterville
Landes Henry. Port Townsend
Baxter S & Co.....Seattle

Horse Shoers.

(See also Blacksmiths.)

Hunt J W..... Seattle
Macbeth J A..... "
Runquist Peter...Steilacoom

Hotels.

Van Wormer Mrs..Coupeville
Fiddler James.....Freeport
Grant D .....Ilwaco
Pike H L ..... "
Stout J L..... "
Dyer J B.....Irondale
Fulton House, C M Patterson.....Kalama
Cook M B.....La Conner
Maryland House, John McGlynn..... "
Smith E.....Lowell
La Ballister C..Mount Vernon
McNamara —. "
Sorenson A.....Mukilteo
Clapp C F....New Dungeness
Blackwell W B..New Tacoma
Columbia House, George Kuhn.. "
Halstead House, J Halstead..... "
Mason William (private boarding) "
Pacific, Mrs E J Watson .. "
Smith George E "
St Charles, R Mattau .... . "
Union House, Mrs M J Hopkins.. "
Carlton House, Mrs L M Clark.....Olympia
Columbia House, Mrs H L Barnes..... "
Pacific, M W Willis..Olympia
Young Edward T.... "
Carruthers M Mrs..Oysterville
Wirt Andrew..... "
Sackman D J & Co..... .....Port Blakely
Pugh John....Port Discovery
Condon John S..Port Gamble
Attridge R D....Port Ludlow
Central, Dodd & Pugh ....Port Townsend
Cosmopolitan, J J Hunt.... "
Franklin, D Spoor "
Washington, J H Woodley. "
Central, J Hollenbeck.Puyallup
Pacific Exchange, P Bellows..... .. "
Glendon — .....Renton
Clayson E.....Seabeck
Howard D K.. ..... "
Chicago House, Mrs M Sullivan.....Seattle
Minnesota House, B Hull..... ..... "
New England House, Mrs L C Harmon... "
Occidental, John Collins "
Parker L B..... "
The Arlington, Smith & Farrar..... "
Windsor House, Mrs M Shaw..... "
Wisconsin House, P Wikstrong..... "
Cathcart E...Snohomish City
Canby James.....Tumwater
De Jerup Peter ....Utsalady
Dix & Dwinell.....Vancouver
Exchange, S H Maxon manager..... "
Vancouver House, E McCarty..... "
Sevier F.....Whatcom

Insurance Agents.

Campbell, Bashford & Campbell....New Tacoma
Danforth C H... "

STARBIRD & GOLDSTONE, {Dealers in LUMBER FOR HEADER WAGON BEDS, &c. 101 Market Street, S. F.

SAFFORD, HUDSON & CO., Bankers, Tucson and Tombstone, Ariz.

Howell J S.....New Tacoma
Yoder & Forbes "
Carroll P P.....Olympia
Crosby N ..... "
Enell Charles A (marine) ...Port Townsend
Phillips Thomas "
Blanchard & Co.....Seattle
Knipe Robert..... "
McLure & Taylor..... "
Nelson & Phinney.. "
Beeson J J.....Vancouver
Wall David..... "

Iron Foundries.

New Tacoma Iron Works, David Lister & Co ..New Tacoma
North Pacific Iron Works, J W Crow, superintendent.....Seattle
Puget Foundry, Williamson & Kellogg... "
Seattle Saw Mill and Machine Shop ..... "
Washington Iron Works, J M Fink, superintendent ..... "

Iron Mining Companies.

Puget Sound Iron Co. Irondale

Iron and Steel.

(See General Merchandise; also Metals.)

Jewelers.

(See Watchmakers and Jewelers.)

Land Companies.

Tacoma Land Co.New Tacoma

Lawyers.

(See Attorneys at Law.)

Lime Manufacturers.

Cams R M.....East Sound
Anderson I W...New Tacoma

Liquors.

(See also General Merchandise; also Groceries; also Hotels.)

* Wholesale.

Burnie A D.....Cathlamet
Leach J A.....Coupeville
Davis & Brown.....Ilwaco
Hayden W B..... "
Dyer C P .....Irondale
Morrison & Carlson.La Conner
Beeber John...Mount Vernon
Collins & Duffy.....Newcastle
Flynn P ..... "
Foreman Jos..New Dungeness
Dillon & Kinkaid.New Tacoma
Kaufman M..... "
Kley Julius..... "
Lowe T G.. ..... "
Thompson William "
Wallace D P .... "
Walsh Richard . "
Young & Potter.. "
Burmeister C.....Olympia
Crandall G C..... "
Dickinson Frank... . "
Hadlan H..... "
Heltz Philip..... "
Redmond George .... "
Jones I S.....Oysterville
Rodway D A..... "
Gerrish O F & Co Port Townsend
Morrison Andrew "
Rice & Logan . "
Sterming J G... "
Torjusen T .... "
Sibley William .....Puyallup
Evans H ..... Renton
Weier James..... "
*Baxter S & Co.....Seattle
Beer & Kimie..... "
Bersch J..... "
*Blanchard & Co..... "
Burian Gottlieb..... "

CELEDONIO ORTIZ, HERMOSILLO, MEXICO, DOMESTIC GOODS.

G. BÜLLE Y CIA., Hermosillo, Mex., Abastecimientos para Minas y Agricultura

Wm. B. Hooper & Co., { 118 Madison Lane, N. Y., Guaymas, Tucson, El Paso, San Francisco. } Shipping and Commission Merchants.

L. ZECKENDORF & CO., Tucson, A. T., Headquarters for Everything.

Clancy Tommy.....Seattle
Clancy & Co.....
Crosson B .....
Diller L.....
Flynn & Anderson .....
Gasch Frederick.....
Hess August.....
Hill A F.....
Jennings D A.....
Kennedy John .....
Murphy B.....
Nixon J C.....
Osborne John.....
Osgood Thomas.....
Peters Frank.....
Pettengill & Ackely..
Prichard & Lester.....
Schmid V .....
*Schwabacher Bros & Co.....
Shaw & Algar .....
Silvain Louis .....
Smith James.....
Smith Thomas .....
Walsh George W.....
Wolff A .....
Deering Geo.. Snohomish City
Shelton T A.....Steilacoom
Eberscham Charles....Tacoma
Bourke M J.....Vancouver
Brown Matthew.....
Francis J E.....
Healy J P.....
O Keane P.....
Conley A.....Whatcom

Livery Stables.

Desvoine Gideon.New Tacoma
Williams & Grainger
Austin E W .....Olympia
O'Connor & Milroy..
Riddlejohn William...
Hammond T M.Port Townsend
Abrams R .....Seattle
Bow W H.....
Clancy C F & Co .....
Guess M F..... Steilacoom
Westbrook J J.....
Fuller J N.....Tacoma
Mattson Chas W..Vancouver

Nerton & Vaughan.Vancouver
Smith J O.....

Lodgings.

(See also Hotels.)

Occidental, Mrs J Dalgardno.Port Townsend
Keil Charles.....Seattle
McElroy E Mrs.....
Wiegand M Mrs.....

Lumber.

(* Manufacturers.)

*Hatch M F & Co.New Tacoma
*Hogue & Young...Oak Point
*Allen, Baker & Co...Olympia
Farquhar A (hardwood)
Williams Samuel (hardwood).....
*Port Blakely Mill Co Port Blakely
*Ackerson, Moore & Co Port Discovery
*Puget Mill Co...Port Gamble
*Puget Mill Co...Port Ludlow
*Meigs Lumber and Ship Building Co.....Port Madison
*Port Townsend Saw Mill Co.Port Townsend
Waterman & Katz
*Washington Mill, W J Adams.....Seabeck
*Seattle Lumber and Commercial Co.....Seattle
*Seattle Saw Mill and Machine Shop.....
Stetson & Post.....
Hanson & Co.....Tacoma
Ward Iva.....Tumwater
Warren & Mitchell.
*Puget Mill Co.....Utsalady
*Brown S W.....Vancouver

Machinery.

(See also Machinists.)

Frost Robert.....Olympia

Starbird & Goldstone, { Dealers in Albion River Mills Cargoes Lumber to order. 101 Market Street, S. F.

SAFFORD, HUDSON & CO., Bankers, Tucson and Tombstone, Ariz.

Ward & Campbell.....Seattle
Wusthoff F W..... "

Machinists.

New Tacoma Iron Works.....New Tacoma
North Pacific Iron Works.....Seattle
Puget Foundry..... "
Seattle Saw Mill and Machine Shop..... "
Washington Iron Works..... "
Williamson J H..... "
Wusthoff F W..... "

Marble Works.

Carkeek M J & Bro....Seattle
Keenen John..... "

Metals.

(See also Hardware.)

Puget Sound Iron Co.Irondale
Farquhar A.....Olympia
Williams Samuel..... "
Harrington & Smith...Seattle
Wald & Campbell..... "

Milliners.

Parker N Mrs..New Tacoma
Eugley M C.....Olympia
Ross Mrs.....Puyallup
Burroughs S A Mrs ...Seattle
Cann L A Mrs..... "
Graves R C Mrs..... "
Rosten L..... "
Tibbits L M Mrs..... "
Newman T B Mrs..Vancouver

Mining Engineers.

Anderson C M.....Seattle
Whitworth Bros..... "

News Dealers.

Kellogg & Anderson.La Conner
Armstrong T Mrs.New Tacoma
Gale & Mann.....Olympia
Shelton & Co..... "
Van Epps T C..... "
Hill D N & Son Port Townsend
Jones James.. "
Ade Joseph.....Seattle
Eddings John.....Vancouver
Henslee M C..... "
Wall David..... "

Newspapers.

Puget Sound Mail, James Power.....La Conner
Pierce County News, G W Mattice..New Tacoma
Weekly Ledger, R F Radebaugh... "
Olympia Transcript, E T Gunn.....Olympia
Puget Sound Courier, C B Bagley..... "
Washington Standard, John M Murphy.. "
Puget Sound Weekly Argus, Allen Weir Port Townsend
Seattle Daily Chronicle, Chronicle Pub Co....Seattle
The Post-Intelligencer, The Post-Intelligencer Publishing Co ... "
The Eye, Jackson & Packard....Snohomish City
Clarke County Register, Thurston Daniels. Vancouver
Columbian Churchman, A S Nicholson..... "
Vancouver Independent, J J Beeson..... "

Notaries Public.

Gillan J A.....La Conner
Morris John...New Dungeness
Campbell, Bashford & Campbell....New Tacoma
Danforth C H.... "
Forbes George D. "

CELEDONIO ORTIZ, Hermosillo, Mexico, Wholesale Boots and Shoes.

G. BÜLLE Y CIA., HERMOSILLO, Mex., Wholesale Groceries.

Wm. B. Hooper & Co., {113 Maiden Lane, N. Y., Guaymas, Tucson, El Paso, San Francisco.} LUMBER, SASH, DOORS SALT, ICE.

L. ZECKENDORF & CO., TUCSON, A. T., AGENTS FISH BROS.' FARM, FREIGHT AND SPRING WAGONS.

Wilkeson Samuel, Jr New Tacoma
Crosby N.....Olympia
Hartman C W..... "
Haller & Bell..Port Townsend
Kuhn J A..... "
Smith D W.... "
Swan James G. "
Van Bokkelen J J H "
Andrews L B..... ...Seattle
Bryan Edgar..... "
Cann T H..... "
Emery C D..... "
Haines J C..... "
Hall Isaac M..... "
Hall W B..... "
Haller & Engle..... "
Leary John..... "
Rasin W M..... "
Sander F E..... "
Scott R.. ..... "
Turner E A..... "
Vrooman S B..... "
Light E A.....Steilacoom
Daniels W Byron...Vancouver
Fletcher Jos M... "

Nurseries.

Adams M L.....East Sound
Cailott John..... Oysterville
Bennett John.....Whatcom

Optical Goods.

(See also Watchmakers and Jewelers).

Smith L P & Son.....Seattle

Oysters.

Ward Samuel G..... Olympia
Clarke I A..... Oysterville
Espy R H... ..... "
Marsh & Cowles.....Seattle

Painters.

Carriage.

Plummer W J.....Olympia

House and Sign.

Simpkins Charles.New Tacoma
Tilman H.....Port Townsend
Anderson L C.....Seattle
Burke Henry..... "
Philpott William..... "

Paints, Oils, and Glass.

(See also General Merchandise.)

Chilberg J P.....New Tacoma
Rhoades & Sons.. "
Farquhar A.....Olympia
Williams Samuel..... "
Hill N D & Son.Port Townsend
Latimer & Co.. "
Anderson L C.....Seattle
Keating M W ..... "
Philpott William..... "
Wall David.....Vancouver

Photographers.

Clark L W.....Olympia
Moore George N.....Seattle
Peterson Bros..... .. "
Stevens H..... "

Physicians.

Thornton A W.....Kalama
Calhoun G V.....La Conner
Deere W Y ...Mount Vernon
Ashmore Edgar J.New Tacoma
Ballard A M..... "
Davis H C..... "
Nelson E M Mrs (botanic).... ... "
Ostrander N.....Olympia
Steele A E... ..... "
Mead F W... Port Townsend
Minor Thomas T "
Willison H C.... "
Spinney C H.....Puyallup
Williams F S..... "
Covert J.....Renton
Bagley H B.....Seattle
Baker John O..... "
Kendrick B F.. ..... "
Kollock J M..... "

STARBIRD & GOLDSTONE, {DEALERS IN LUMBER, 101 Market Street, S. F.

SAFFORD, HUDSON & CO., Bankers, Tucson and Tombstone, Ariz.

Merrick C H.....Seattle
Miller Charles L ..... "
Root O C..... "
Smith E L ..... "
Smith & Willard..... "
Starkey David W..... "
Weed G A..... "
Miles E T.....Tacoma
Beach A J.....Tulalip
Smith J Randolph..Vancouver
Sparling F W..... "

Pictures and Frames.

Graves R C.....Seattle
Gridley & Whitney.....Vancouver

Plumbers.

Schram J & Co.....Seattle

Printers—Book and Job.

(See also Newspapers.)

Radebaugh R F.New Tacoma
Hanford C.....Seattle
Stewart & Ebersol..... "

Produce.

(See also General Merchandise.)

Gove & Wilson.....Seattle
Kellogg & Snyder..... "
Marsh & Cowles..... "
Reinig L..... "
Brewster Wm H..Vancouver

Provisions.

(See General Merchandise; also Groceries.)

Publishers.

(See Newspapers.)

Rail Road Companies.

Northern Pacific Railroad Co..New Tacoma
Olympia and Tenino R R Co.....Olympia
Columbia and Puget Sound Railroad Co..Seattle

Real Estate Agents.

Morris John..New Dungeness
Clark Frank...New Tacoma
Fife W H..... "
Howell J S..... "
Wilkeson Samuel Jr ..... "
Mossman I V.....Olympia
Phillips Thos Port Townsend
Bryan Edgar..... Seattle
Cann T H..... "
Coombs S F..... "
Hall W B ..... "
Hanford T..... "
Nelson & Phinney..... "
Oakley & Hall ..... "
Pinkham A S ..... "
Sander F E..... "
Scott R..... "
Smith W Parry..... "
Snyder A M..... "
Turner E A..... "
Vrooman S B..... "
White, Boman & Munday..... "

Restaurants.

Sweeney Joseph.Friday Harbor
Henry James D..New Tacoma
Norton J H..... "
Doane W J.....Olympia
Mars James ..... "
Munn Mary Mrs..... "
Snider J W..... "
Freeman A M.Port Townsend
Kane & Berry.. "
Crater C.....Seattle
Gross William..... "
Harrison & Keil..... "
Pfieffer Daniel A..... "
Richards William..... "
Wright M J Mrs ..... "
Hedges W Mrs...Steilacoom
Vanatta Henry ....Vancouver

G. BÜLLE Y CIA., HERMOSILLO, Mex., Ropa por Mayor.

CELEDONIO ORTIZ, HERMOSILLO, Mexico, MINING SUPPLIES.

Wm. B. Hooper & Co., { 113 Maiden Lane, N. Y., Guaymas, Tucson, El Paso, San Francisco. } Forwarding of Mining Supplies a Specialty.

L. ZECKENDORF & CO., TUCSON, A.T., HARDWARE AND GROCERIES.

Salmon Canneries.

Ocean Canning Co..Bay View
Megler J G & Co...Brookfield
Warren F M.....Cathlamet
Hume William.....Eagle Cliff
Scotchler & Gibbs.... Eureka
Weil John....Hungry Harbor
Aberdeen Packing Co..Ilwaco
Cape Hancock Packing Co..... "
Seaburg B A & Co..... "
Hume Joseph.....Knappton
Cutting Packing Co.Oak Point
Harrington F.....Pillar Rock
Winter Bros.....Waterford

Saw Mills.

(See Lumber Manufacturers.)

Searchers of Records.

Hartman C W.....Olympia

Seeds.

(See also General Merchandise.)

Henslee M C.....Vancouver

Sewing Machines.

Talcott C R.....Olympia
Peterson John P Port Townsend
Bryan Edgar.....Seattle
Clayton Bros..... "
Graves R C..... "

Ship Builders.

Hall Bros.....Port Blakely
Meigs Lumber and Ship Building Co Port Madison
Tobey N D....Port Townsend
Washington Mill, W J Adams.....Seabeck
Hammond William.....Seattle
Mitchell J F T & Co.. "

Shipping and Forwarding Merchants.

Bartlett C C & Co Port Townsend
Enell Charles A & Co "
Rothschild & Co "
Light E A & Sons.Steilacoom

Shipsmiths.

McDonald C.....Seattle

Shooting Galleries.

Vaughn William D.Steilacoom

Stationery.

(See also General Merchandise.)

Kellogg & Anderson.La Conner
Armstrong T Mrs.New Tacoma
Gale & Mann.....Olympia
Shelton & Co..... "
Van Epps T C..... "
Hill D N & Son Port Townsend
Jones James.. "
Davies & Woodruff....Seattle
Pumphrey & Lowman.. "
Fannin William....Steilacoom
Rigney G W..... "
Eddings John.....Vancouver
Henslee M C..... "
Wall David..... "

Steamboat Companies.

Puget Sound Transportation Co.....Olympia
Northern Transportation Co Seattle

Steamship Agencies.

Chilberg Andrew (Atlantic).....Seattle

Stevedores.

De Lion R W & Co Port Townsend

Starbird & Goldstone, { Dealers in all Kinds of LUMBER 101 Market Street, S. F.

SAFFORD, HUDSON & CO., Bankers, Tucson and Tombstone, Ariz.

Stoves and Tinware.

Valentine S F.....La Conner
Brown Thos R..New Tacoma
Reid A D..... "
Spooner T J..... "
Tuite & Holmes.....Olympia
Williams Samuel ... "
Norris J T....Port Townsend
Sheehan J F... "
Schram J & Co.....Seattle
Waddell & Miles..... "
Daniels G H.....Vancouver

Surveyors.

(See Civil Engineers and Surveyors.)

Tailors.

Eberspacher F..New Tacoma
Peterson Jno P.Port Townsend
Harris Henry.....Seattle
Kaufman D..... "
Kenney S..... "
Levy Jacob..... "
Byrne C H.....Vancouver
Flisher G..... "
Quaglia Gottardo.. "

Tanners.

Davis F C.....Oysterville
Biles James & Son..Tumwater

Taxidermists.

Sternberg W.....Olympia

Telegraph Offices

Western Union....Carbonado
Western Union.....Fidalgo
Western Union.....Kalama
Western Union....La Conner
Western Union..New Tacoma
Western Union....Nooksachk
Western Union.... Olympia
Western Union..Port Blakely
Puget Sound....Port Gamble
Puget Sound....Port Madison
Puget Sound..Port Townsend
Western Union "
Western Union.....Puyallup
Western Union.....Samish
Puget Sound.....Seattle
Western Union..... "
Western Union.....Sehome
Western Union.....Skagit
Western Union SnohomishCity
Western Union....Steilacoom
Western Union....Vancouver

Tin and Sheet Iron Workers.

Brown Thos R..New Tacoma
Schram J & Co.....Seattle
Waddell & Miles..... "

Tinware.

(See General Merchandise; also Stoves and Tinware.)

Undertakers.

Harrington R D.New Tacoma
Rabbeson & Harned.Olympia
Shillestad O.....Seattle
Shorey O C..... "

Undertakers' Goods.

Gridley & Whitney Vancouver

Upholsterers.

(See also Furniture.)

Meacham J & Co....Olympia
Clarke, Anderson & Co Seattle
Hall & Paulson Furniture Co..... "

Varieties.

Armstrong T Mrs.New Tacoma
Gross Bros..... "
Hedges J B..... "
Hirschfeld L.... "

G. BÜLLE Y CIA., Hermosillo, Mex., Wholesale Dry Goods.

CELEDONIO ORTIZ, Hermosillo, Mexico, WHOLESALE GROCERIES.

Wm. B. Hooper & Co., { 113 Maiden Lane, N. Y., Guaymas, Tucson, El Paso, San Francisco. } Financial Agents.

L. ZECKENDORF & CO., Tucson, A. T., GENERAL MERCHANDISE.

McCaskill Daniel New Tacoma
Orchard John.... "
Plummer Bros... "
Quade Otto..... "
Rebard & Campbell "
Rhoades & Sons. "
Ross Bros..... "
Spooner T J..... "
Woolsey & Rowley "
Chilberg Joseph .. ..Olympia
Shelton & Co..... "
Sylvester E..... "
Talcott C R..... "
Van Epps T C..... "
Gross Bros....Port Townsend
Hill D N & Son "
Holcomb O H.. "
Jones James.. "
Latimer & Co. "
Ogilbee J W... "
Thorn R L.....Renton
Ade Joseph.....Seattle
Benjamin W B..... "
Clayton Bros..... "
Cosper O F..... "
Davis S..... "
Fraucnthal Bros..... "
Gill R G..... "
Goldberg J & Co..... "
Graves R C..... "
Harrington & Smith.... "
Levy H E..... "
McDonald J F..... "
Pumphrey & Lowman.. "
Sander P L..... "
Sullivan John..... "
Rowe L S..... "
Fannin William....Steilacoom
Rigney G W..... "
Durgin G W.....Vancouver
Eddings John..... "
Henslee M C..... "
O'Neill T-.....Vancouver
Smith H B.. ..... "
Stevens William C . "
Wall David. ..... "

Wagons.

(See also Carriage and Wagon Makers.)

Wald & Campbell.....Seattle

Watchmakers and Jewelers.

Caufield A F....New Tacoma
Talcott G N..... "
Burr A J.....Olympia
Law John.....Port Townsend
Holyoke A B.....Seattle
Naher Charles..... "
Requa H J..... "
Smith L P & Son..... "
Tibbits J H... ..... "
Newman T B.....Vancouver

Water Pipe.

Brown Thos R..New Tacoma
California Pipe Factory Tumwater

Wood Turners.

Baurle & Brady..New Tacoma
Esterly R G.....Tumwater
Kendall F B..... "

Yeast Powder Manufacturers.

Esmonin C.....Seattle

Starbird & Goldstone, { Dealers in Red Wood Posts and Puget Sound Fencing. 101 Market Street, S. F.

....Vancouver
.... "
C . "
.... "

ons.

ge and Wagon
ers.)

ell.....Seattle

and Jewel-
rs.

..New Tacoma
.. "
.....Olympia
Port Townsend
.....Seattle
..... "
..... "
Son..... "
..... "
....Vancouver

Pipe.

...New Tacoma
Factory
Tumwater

Turners.

..New Tacoma
.....Tumwater
..... "

r Manufactur-
rs.

.....Seattle

SAFFORD, HUDSON & CO., Bankers, Tucson and Tombstone, Ariz.

ALASKA

Business Directory and Gazetteer.

Fort Tongass.

Martin A, general mdse

Fort Wrangel P O.

Brown C, general mdse
Costello M, general mdse
Healy P, general mdse
Lear W K, general mdse
Ludecker E, bakery
Levy B, general merchandise
Lual I, fishing
McCully T, cooper
McKinnon D, general mdse
Northrop O F, general mdse
Oakford J S, U S deputy collector customs
Reed W F, general mdse
Woodcock W H, restaurant
Young S H Rev, in charge Presbyterian Mission
Young S K Mrs, postmistress

Juneau.

P O address, Harrisburgh, situated on the mainland opposite Douglas Island, is a flourishing town of about 300 inhabitants. In the vicinity are gold quartz and placer mines, which are at present attracting considerable attention. Excellent prospects have been obtained, and machinery is being introduced to thoroughly test the extent and quality of the ore. In addition to mining, the principal pursuits carried on in this section are fishing and hunting. Communication is maintained with Victoria, Puget Sound, Portland, and San Francisco by steamer.

Alaska Trading and Lumber Co, lumber dealers
Cohen J, liquor saloon
Corcoran P, general mdse
Curry J, liquor saloon
De Groff Edward, postmaster
Erussard & Rudkin, general merchandise
Mahony F, general mdse
Martin I, general mdse
Newcomer William, liquor saloon
Northwest Trading Co, general merchandise
Reed W, general merchandise
Schmeig F, druggist
Twan J, liquor saloon

Klawack.

Sisson, Crocker & Co, salmon cannery

Kodiak.

Alaska Commercial Co, furs

CHILHUONIO ORTIZ, HERMOSILLO, MEXICO, MILL SUPPLIES.

G. BÜLLE Y CIA., Hermosillo, Mex., Mercaderias General.

Wm. B. Hooper & Co., {113 Maiden Lane, N.Y., Guaymas, Tucson, El Paso, San Francisco.} Issue credits available in the principal cities and towns in Sonora, Chihuahua and Arizona.

L. ZECKENDORF & CO., Tucson, A. T., MINING and MILLING SUPPLIES.

American-Russian Commercial Co, N Pavloff agent, furs and ice
Barry —, U S deputy collector customs
Fisher William J, tidal observer U S Coast Survey Service
Shirpser D & Co, general mdse
Smith, Hirsch & Co, salmon cannery
Western Fur and Trading Co, furs

Ounalaska.

Alaska Commercial Co, furs
Applegate Samuel, observer U S Signal Service
Smith Fred M Jr, U S deputy collector customs
Western Fur and Trading Co, furs

Shican P O

Is situated on Prince of Wales Island. In the vicinity are good timber lands.

Alaska Trading and Lumber Co, general merchandise and manufacturers lumber
Sprague Ira B, postmaster

Sitka P O,

The capital of the Territory, is situated on an island in the Bay of Sitka, about 1,500 miles north of San Francisco, with which it is connected by steamer. It is the largest town in Alaska and has a good and commodious harbor.

Burns F, liquor saloon
Caplan L, general merchandise
Corcoran F, general mdse
Goldstein S, general mdse
Haltern Thomas, general mdse
Richter H W, groceries
Whitford A T & Co, general merchandise

St George Island.

Alaska Commercial Co, furs
Moulton J H, U S special treasury agent
Wardman George, U S special treasury agent

St Michaels.

Alaska Commercial Co, furs
Leavitt A P, observer U S Signal Service
Western Fur and Trading Co, furs

St Paul

Is a fishing station, situated on Kodiak Island.

Alaska Commercial Co, furs
Glidden H A, U S special treasury agent, in charge
Kimmel Louis, U S special treasury agent

STARBIRD & GOLDSTONE, {Dealers in SHAKES and LATHS 101 Market Street, S. F.}

SAFFORD, HUDSON & CO., Bankers, Tucson and Tombstone, Ariz.

BRITISH COLUMBIA
Business Directory and Gazetteer.

Comox P O,

Vancouver District.

Brown Charles, carpenter
Fitzpatrick —, hotel
Grant Robert, blacksmith
Pidcock R H, flour mill
Rodello Joseph, general mdse
Rollins Edward, shoemaker

Esquimault P O,

Esquimault district, occupies a pleasant site 3 miles west of Victoria. The harbor is an excellent one, and can be entered by vessels of the largest class with ease and safety. It is the projected terminus of a railroad from Nanaimo, the completion of which will materially enhance its prosperity. Daily communication is maintained with Victoria by stage.

Arthur & Williams, proprietors Ship Inn Hotel
Bunting Charles C, Dominion Inspector Customs
Doran John, liquor saloon
Everett P, liquor saloon
Howard John T, liquor saloon and postmaster
Howse A R, surveyor
Jones Stephen, boarding and lodgings
Loutet W W, general mdse
Miller J, proprietor Esquimault House
Morris Thomas, hotel
Saunders Henry, general mdse
Selleck William, proprietor Globe Hotel
Wilby Henry E, general mdse

Granville P O,

New Westminster district, is a prosperous little town, situated on Coal Harbor, Burrard's Inlet. Its principal source of support is the timber lands in the vicinity. A large quantity of lumber is shipped from this place to different points on the Pacific Coast. It is looked upon as a possible terminus of the Canadian Pacific R. R.

Black G, butcher
Blake —, hotel
Donnelly P, liquor saloon
Manion James, hotel
Sullivan A, general mdse
Wilson B, general merchandise

Hastings P O,

New Westminster District, is situated on Burrard's Inlet, about one mile from Granville. The manufacture of lumber is

G. BULLE Y CIA., Hermosillo, Mex., General Merchandise.

CELEDONIO ORTIZ, Hermosillo, Mexico, GENERAL MERCHANDISE.

Wm. B. Hooper & Co., { 113 Maiden Lane, N. Y., Guaymas, Tucson, El Paso, San Francisco. } *Illuminating and Lubricating Oils in every variety.*

L. ZECKENDORF & CO., Tucson, A. T., MAKE ADVANCES ON Produce, Ores, Etc.

extensively carried on, giving employment to a large number of men.

Hastings Saw Mill Co, A Raymur manager, lumber manufacturers
Parent O, hotel
Withrow D, hotel

Moodyville P O,

New Westminster District, is situated on Burrard's Inlet, nearly oppisite the town of Granville. It is the headquarters of the Moodyville Saw Mill Co, who manufacture and ship a large quantity of lumber.

Moodyville Saw Mill Co, H Nelson manager, lumber manufacturers

Nanaimo P O,

Nanaimo District, occupies a pleasant site on the eastern shore of Vancouver Island, 70 miles north of Victoria. It was formerly a trading post of the Hudson Bay Co., from which it has merged into a town of considerable importance. The extensive coal mines and the rich agricultural lands in the neighborhood are its principal support. One paper, the *Nanaimo Free Press*, is published semi-weekly. Communication is maintained with Vic oria, Comox, and other poin s by steamer.

Abrams J A, boots and shoes
Akenhead ames, butcher
Barnston n G, barrister at law
Bate Mar Sr, manager Vancouver Coal Co
Brown James, merchant tailor
Brunton J W, proprietor Black Diamond Hotel
Cluness Daniel, physician
Dunsmuir, Diggle & Co, colliery
Earl William, general mdse
Gamble A W, physician
Glaholm T W, stage proprietor
Gordon David W, contractor
Harvey James general mdse
Herre W F, accountant and collector
Hirst John general mdse
Hirst Thomas, groceries
Hirst William, general mdse
Holden John, blacksmith
Horn W A, blacksmith
Horne A G, general mdse
Horth C, livery stable
Jenkins John, proprietor Old Flag Inn
Jones W H M, physician
Lindsay —, agent Dominion Government Telegraph
Mahrer John, soda w er manufacturer
Mayers & Wolff, general mdse
McDonald D S, general mdse
McLachlan R K, painter
McMillan A J, civil engineer
Nanaimo Free Press, George Norris publisher
Nightingale R, contractor
Norris George, publisher Nanaimo Free Press
O'Brien J T, stage prop'r
Parkin William, groceries
Raybould William, gen'l mdse
Renwick John, blacksmith
Rider Cora, contractor and builder
Sabiston & Wilcox, hotel
Smith Donald, hotel
Smith Henry, brewery
Smith John, watchmaker and jeweler
Tranfield A I, butcher
Vancouver Coal Co, Mark Bate, Sr, manager
Webb J, liquor saloon
Webb W E, bakery

Starbird & Goldstone, { Dealers in cargoes of Redwood Lumber 101 Market Street, S. F.

SAFFORD, HUDSON & CO., Bankers, Tucson and Tombstone, Ariz.

Whitfield John, shoemaker
Whitfield Randolph, shoemaker
Wilson Walter, stoves and tinware

New Westminster P O,

New Westminster District, an incorporated city of about 2,000 inhabitants, occupies a picturesque site on the north bank of the Fraser River, about 15 miles distant from its mouth, and 70 miles north-east of Victoria. The town is built on ground gradually rising from the water's edge, affording a magnificent view of the surrounding country, embracing the beautiful islands in the vicinity, clothed in evergreen garb, and the lofty and snow-capped peaks of the Olympic and Cascade ranges. As a business center, the place has assumed considerable importance, it being the distributing point for localities on the Fraser River, as well as other places in the interior. In the vicinity are excellent farming, grazing, and timber lands, which, together with the salmon fisheries, are the principal resources of the section. The Canadian Pacific Railroad, now six miles distant, will, when completed, afford direct communication with a large scope of undeveloped country, and contribute materially to the prosperity of the place. The town contains several churches of different denominations, and a number of excellent schools, which are well attended. Two newspapers, the *Mainland Guardian* and *British Columbian*, furnish the inhabitants the news of the day. Communication is maintained with Victoria twice a week by steamer.

Armstrong C J, insurance agent
Armstrong W J, general mdse
Blackie Walter, blacksmith and machinist
Bole W N, barrister at law and city magistrate
British Columbian, Robson Bros publishers
Brown E, general merchandise
Brown J C, postmaster
Carbould G E, attorney at law
Cash & Stewart, liquor saloon
Chisholm D, wines and liquors
Chown F R, general mdse
Churton Arthur, tannery
Clute J S, customs officer
Crossman R, liquor saloon
Cunningham James, gen'l mdse
Deane R W, dry goods
Dickinson R W, butcher
Edmonds Henry V, real estate agent
Eickhoff J, general merchandise and proprietor Union Hotel
Ewen A, salmon cannery
Ferris W D, real estate agent
Fraser James, watchmaker and jeweler
French William J, butcher
Graham T W, carpenter and builder
Grimmer L, painter
Hamilton W, liquor saloon
Harvey William, bakery
Henessey J, proprietor Holbrook House
Herring A M, druggist
Holbrook Henry, general mdse
Howison J C, proprietor Occidental Hotel
Insley Bros, proprietors Colonial Hotel
Jaques John, liquor saloon
Johnstone W, shoemaker
Leggett C J, barrister at law
Major C G, general mdse
Masters S H, physician

G. BÜLLE Y CIA., Hermosillo, Mex., Abarrotes por Mayor.

CELEDONIO ORTIZ, Hermosillo, Mexico, WHOLESALE DRY GOODS.

Wm. B. Hooper & Co., { 113 Maiden Lane, N. Y., Guaymas, Tucson, El Paso, San Francisco. } Proprietors of *Guaymas Mills* Guaymas, Sonora, Mexico.

L. ZECKENDORF & CO., Tucson, A. T., PAY HIGHEST PRICE FOR Hides and Wool.

McColl William, general mdse
McDonough C, general mdse
McElmeu A T, barrister at law
McInnes L R, physician, and mayor New Westminster
McInnes T R, physician
McMahon P, hotel
Melody A, liquor saloon
Minke Edward, cigar manuf'r
Safford F W, general mdse
Pearson T R, books, stationery, etc
Peele A, druggist
Powers William, boarding and lodgings
Robson Bros, publishers British Columbian
Rousseau J, boots and shoes
Ryan George A, florist
Scott John T, contractor
Scoullar Bros, stoves and tinware
Shiles B W, carpenter and builder
Sievright James A, physician
Spears James, blacksmith
Sutter J K, publisher the Mainland Guardian
The Mainland Guardian, J K Sutter proprietor
Thomas J, boots and shoes
Townsend W B, butcher
Webster Bros, manuf'rs lumber
Weilie W, general merchandise
Wise J, general merchandise
Wren John B, photographer

Victoria P O,

Victoria District, the capital and metropolis of British Columbia, is situated at the southeastern extremity of Vancouver Island, 65 miles in an easterly direction from the Pacific Ocean, in latitude 48° 25′ 20″, longitude 123° 22′ 24″. The town occupies a pleasant site on nearly level or easy rolling ground, with an occasional eminence, affording a fine view of the surrounding country. It has a land-locked harbor nearly circular in form, which can only be entered by vessels of light draft; but ships of the largest class can find safe anchorage at Esquimault, three miles' distant. From an obscure trading post, established by the Hudson Bay Company in 1837, Victoria has rapidly risen to her present important commercial position, her growth being considerably accelerated by the discovery of the gold fields of Fraser River and Cariboo. The varied resources of this section, including excellent farming, grazing, and timber lands, extensive coal beds and salmon fisheries, assure the continued growth and prosperity of the place. The city is well laid out with wide streets crossing each other at right angles, and contains many substantial brick and stone stores, and several handsome public buildings, including the Post-office, Custom House and City Hall. Among the manufacturing establishments in successful operation are three iron foundries and machine shops, a stove foundry, boiler works, sash and door factory, furniture factory, a steam saw-mill, two boot and shoe factories; also four ship yards, which in the aggregate give employment to a large number of men. An excellent public school is maintained, having an average attendance of about four hundred and fifty scholars, the number enrolled being about eight hundred. The building, a handsome brick edifice, three stories high, with a mansard roof and cupola, was erected at a cost of $35,000.

STARBIRD & GOLDSTONE, { Dealers in Lumber, SUGAR PINE and BUILDING MATERIALS, 101 Market Street, S. F.

ors of *Guaymas Mills*
mas, Sonora, Mexico.

ding country.
locked harbor
in form, which
red by vessels
but ships of
can find safe
quimault, three
From an ob-
ost, established
Bay Company
ia has rapidly
sent important
tion, her growth
bly accelerated
y of the gold
River and Cari-
resources of this
ing excellent
g, and timber
coal beds and
es, assure the
h and prosper-
. The city is
th wide streets
other at right
tains many sub-
d stone stores,
ndsome public
ding the Post-
House and City
he manufactur-
nts in success-
are three iron
machine shops,
, boiler works,
factory, furni-
team saw-mill,
shoe factories;
yards, which in
give employ-
ge number of
cellent public
ined, having an
ance of about
d fifty scholars,
enrolled being
hundred. The
andsome brick
ories high, with
f and cupola,
cost of $35,000.

R PINE and BUILD-
Market Street, S. F.

SAFFORD, HUDSON & CO., Bankers, Tucson and Tombstone, Ariz.

In addition to this institution there are a number of seminaries and private schools of a high character. The city is well supplied with churches, a number of which are large and handsome edifices. The denominations represented are the Episcopal, Presbyterian, Reformed Episcopal, Baptist, Methodist, Hebrew, and Roman Catholic. Among the secret and benevolent organizations are lodges of Masons, Odd Fellows, Ancient Order of Foresters, Ancient Order United Workmen, and the British Columbia Benevolent, St. Andrews, and Caledonian Societies. The Mechanics' Literary Institute, which is in flourishing condition, have commodious reading rooms well supplied with papers, and a library of 4,500 volumes. Another library maintained by the Odd Fellows contains 1,500 volumes. The Protestant Orphans' Home, a worthy institution, sustained by contributions, provides for the care and education of the fatherless and motherless. In addition to the societies already enumerated there is a Board of Trade and the British Columbia Trades Protection Society. The Dominion Government Telegraph and Victoria and Esquimault Telephone Co, afford the inhabitants facilities for rapid communication with various points. An abundant supply of good water is brought from a lake seven miles distant. The water works, as well as the gas works, are under the control of the city authorities, and both water and gas are furnished to the inhabitants at actual cost. For protection against the ravages of the fire fiend is a volunteer fire department and telephone fire alarm. The apparatus consists of two steam engines drawn by horses, two hand engines, and a hook and ladder truck. Two ably conducted and enterprising journals, *The British Colonist* and *Victoria Standard*, are published daily and weekly. The climate of this section is mild and exceedingly heathful. The maximum temperature during the summer months is from 80° to 90°. In the winter ice forms at times of sufficient thickness for skating purposes and snow falls to the depth of a few inches. Rains are frequent during the fall, winter and summer months. Communication is maintained by steamer with New Westminster and Nanaimo bi-weekly; with Port Townsend tri-weekly; with San Francisco tri-monthly, and with ports in Alaska monthly.

Officers.—Noah Shakespeare, Mayor; John Boyd, John Kinsman, J. Wrigglersworth, E. C. Baker, Walter Shears, Douglas Warren, and Alexander Wilson, Councilmen; Thomas Russell, Assessor and Collector; William Leigh, Clerk; J. D. Robinson, Auditor; D. M. Harris, Surveyor; A. F. Pemberton, Police Magistrate; William Jackson, M. D., Health Officer.

Aaronson A A, pawnbroker, Johnson

Adams W H, sewing machines, Government

Aikman H B W, registrar-general of titles Province of British Columbia, James Bay

Albion Iron and Stove Works, Joseph Spratt proprietor, Store

CELEDONIO ORTIZ, HERMOSILLO, MEXICO, WHOLESALE HARDWARE, OILS AND PAINTS.

G. BÜLLE Y CIA., Hermosillo, Mex., Mining and Agricultural Supplies

Wm. B. Hooper & Co., { 113 Maiden Lane, N. Y., Guaymas, Tucson, El Paso, San Francisco. } Candies, Teas, Coffee, Etc.

L. ZECKENDORF & CO., Tucson, A. T., DRY GOODS, BOOTS and SHOES.

Allen Francis, consul United States of America, Yates
Allen W, fish, poultry, game, fruits, etc, Government
Allsop & Mason, real estate agents and conveyancers, Government
American Hotel, J T Burns proprietor, Yates
Anderson A C, Dominion Inspector of Fisheries, Custom House
Anderson D W, groceries, Fort
Angel Hotel, F Carne proprietor, Langley
Ash John, physician, Fort
Astrico A Mrs, proprietress Pacific Telegraph Hotel, Store
Atlas Iron Works, John Dougall, proprietor, cor Government and Pembroke
Austin J J, clerk of records Province of British Columbia, James Bay
Australian Hotel, W C S Seeley, proprietor, James Bay Bridge
Bagnall & Co, music and musical instruments, Government
Baker E C, notary public, conveyancer, marine surveyor, and real estate agent, Langley
Baker R & Son, hay, grain, flour, feed, fruits, etc, Yates
Bales J C, public accountant, Langley
Ball Charles, wagon maker and blacksmith, Johnson
Bank of British Columbia, W C Ward manager, Government
Bank of British North America, R Burn manager, Yates
Barlow E Mrs, dressmaker, Fort
Barnard F S, manager British Columbia Express Co, Yates
Baumann F, candy manufactory, Yates
Bavaria Brewery, H Walther & Co proprietors, Fort
Beaven Robert, minister of finance and agriculture Province of British Columbia, James Bay
Beavin C F, carriage maker, Pandora
Bechtel A J, proprietor Terminus Hotel, Johnson
Bechtel M, proprietor Colonial Hotel, Johnson
Bee Hive Hotel, Philip J Hall prop'r, cor Fort and Broad
Begbie M B, chief justice Supreme Court of British Columbia, James Bay
Blackall George, liquor saloon, Yates
Bland J W, varieties, Johnson
Blaquire M, second-hand goods, Store
Bolton William B, ship and boat builder, James Bay Bridge
Boomerang Hotel, John Humphreys prop'r, Government
Borde & Morley, blacksmiths and horseshoers, Government
Bornstein H, hides, wool, and tallow, Wharf
Boskowitz J & A, furs and skins, Johnson
Bossi G, groceries and liquors, Johnson
Bowman W G, livery and hack stable, Broad
Boyd J, groceries and liquors, Johnson
British Columbia Board of Trade, E C Baker secretary, Langley
British Columbia Express Co, F S Barnard manager, Yates
British Columbia Soap Works, Pendray & Co proprietors, Humboldt
British Columbia Trades Protection Society, E M Johnson secretary, Bastion

STARBIRD & GOLDSTONE, { Dealers in LUMBER FOR HEADER WAGON BEDS, &c. 101 Market Street, S. F.

SAFFORD, HUDSON & CO., Bankers, Tucson and Tombstone, Ariz.

Brown & White, dry goods, Government
Bryant W C, blacksmith and horseshoer, Douglas
Bull W K, agent and collector, Broad
Burgess J P, carpenter and contractor, Fort
Burn R, manager Bank of British North America, Yates
Burns J T, proprietor American Hotel, Yates
Burns & Co, hardware, agricultural implements, crockery, etc, cor Broad and Yates
Burt S S, bakery and groceries, Government
Calder J, dentist, Fort
Campbell D E, druggist, cor Douglas and Fort
Campbell Frank, cigars and tobacco, cor Government and Yates
Carne F, proprietor Angel Hotel, Langley
Carr Richard, wholesale groceries and liquors, and commission merchant, Wharf
Carrington Thomas, crockery, fancy goods, etc, Government
Casamayou A & Co, wholesale groceries, provisions, wines, and liquors, Yates
Chadwick Thomas, liquor saloon, Yates
Clark W R, auction house, and harbor master and port warden, Yates
Clay S, groceries and liquors, cor Douglas and Johnson
Coleman G, liquor saloon, cor Government and Cormorant
Collins George, liquor saloon, Store
Collins & Cook, ship builders, Indian Reservation
Colonial Hotel, M Bechtel proprietor, Johnson
Commercial Hotel, David Ellis proprietor, cor Douglas and Cormorant
Cornwall Clement F, Lieutenant-Governor Province of British Columbia, James Bay
Coughlan J, plasterer, brick and stone mason, cor Broughton and Government
Couves & Bartlett, liquor saloon, Government
Cranoelli P, general merchandise, Johnson
Crease H P P, puisne judge Supreme Court of British Columbia, James Bay
Crowther R A, painter, glazier, and stencil cutter, Broad
Czarske H A, boarding and lodgings, and liquor saloon, Johnson
Dalby William, manufacturer boots and shoes, Government
Dassonville J, goldsmith and jeweler, Fort
Davie J C, physician, Langley
Davie Theodore, attorney at law and notary public, cor Fort and Langley
Davie & Pooley, barristers at law and notaries public, Langley
Davies J P & Co, auctioneers, Wharf
De Wiederhold & Co, wood and coal, St James Bridge
Denny William, dry goods, Government
Dillon B F, proprietor St Nicholas Hotel, Government
Dobinson J, taxidermist, Fort
Dobinson J Mrs, fancy goods, Fort
Dominion Government Savings Bank, John Graham manager, Government
Dominion Government Telegraphs, Miss S E Maclure manager, Government
Dominion Hotel, Stephen Jones proprietor, Yates
Donohue & McAllister, proprietors Tam O'Shanter Hotel, cor Wharf and Johnson

CELEDONIO ORTIZ, HERMOSILLO, MEXICO, DOMESTIC GOODS.

G. BÜLLE Y CIA., Hermosillo, Mex., Abastecimientos para Minas y Agricultura

Wm. B. Hooper & Co., { 113 Maiden Lane, N. Y., Guaymas, Tucson, El Paso, San Francisco. } *Shipping and Commission Merchants.*

L. ZECKENDORF & CO., Tucson, A. T., Headquarters for Everything.

Dougall John, proprietor Atlas Iron Works, cor Government and Pembroke
Doughty George, brush manufacturer, and lamps, tinware, etc, Fort
Drake & Jackson, barristers at law and notaries public, cor Bastion and Langley
Driard House, Redon & Hartnagel proprietors, View
Drummond J S, stoves and tinware, Yates
Duck S, carriage painter, Johnson
Dupont C T, Dominion Inspector Inland Revenue, Custom House
Earle Thomas, wholesale groceries, Wharf
East Coast Mail Line, Joseph Spratt proprietor, Wharf
Eberts D M, solicitor, notary public, etc, Langley
Ellis David, proprietor Commercial Hotel, cor Douglas and Cormorant
Evans Samuel, proprietor Park Hotel, Beacon Hill
Fardon G R, agent and collector, Langley
Fawcett R W, upholsterer and paper hanger, Government
Fell Thornton, solicitor, Government
Fell & Co, groceries, wines, and liquors, Fort
Fellows & Prior, hardware, agricultural implements, wagon materials, etc, Government
Findlay, Durham & Brodie, wholesale general merchandise and shipping and commission merchants, Wharf
Finlayson J, groceries, Government
Fletcher T W, sewing and knitting machines, Fort
Flett J & J, groceries, cor Fort and Douglass
Fox M & H A, cutlery and fancy goods, Government
Francis George, livery stable, Trounce Alley
Garesche, Green & Co, bankers, Government
Geiger L, boot and shoe maker, Yates
Geiger & Becker, barbers and baths, Government
Gerritsen John, bakery and groceries, Humboldt
Gilmore A, clothing, and merchant tailor, Johnson
Godfrey Joseph Mrs, proprietress Royal Hotel, cor Fort and Douglas
Good H B, Dominion Collector Inland Revenue, and inspector weights and measures, Langley
Goodacre & Dooley, butchers, Government
Gordon William, bakery and groceries, Johnson
Gore W S, surveyor general Province of British Columbia, James Bay
Gorrie T, toys and varieties, Fort
Gosnell J, groceries, cor Douglas and Cormorant
Gowen C, proprietor Phœnix Brewery, cor Blanchard and Yates
Gowen T, machinist, wharf
Graham John, manager Dominion Government Savings Bank, Government
Gray A B & Co, dry goods and gents' furnishing goods, Government
Gray Andrew, consulting engineer and draftsman, Herald
Gray J H, puisne judge Supreme Court of British Columbia, James Bay
Gray Samuel, stair builder, elevator manufacturer, and contractor, Government

Starbird & Goldstone, { Dealers in Albion River Mills Cargoes of Lumber to order. 101 Market Street, S. F.

SAFFORD, HUDSON & CO., Bankers, Tucson and Tombstone, Ariz.

Green A A, agent Wells, Fargo & Co and Inman Steamship Line, Government
Green D, clothing, Government
Gribble Henry, fancy goods, stationery, jewelery, toys, etc, Government
Grimm William, carriage maker, Johnson
Gutmann J, general merchandise, Johnson
Hall Philip J, proprietor Bee Hive Hotel, cor Fort and Broad
Hamley W O, collector Customs, Custom-house
Handeau William, general merchandise, Government
Hargrave G, civil engineer and surveyor, Langley
Harris D R, city surveyor and engineer, City Hall Building
Harris T, sheriff District of Victoria, James Bay
Harrison Eli, painter and paper hanger, Yates
Harrison William, liquor saloon, cor Douglas and Pandora
Hart John J, furs, robes, Indian curios, guns, ammunition, jewelry, etc, Johnson
Hastings Saw Mill Co, J A Raymur manager, Store
Hawkins J, groceries and provisions, cor Douglas and Fort
Haymes A C, watchmaker, Government
Hayward C, manufacturer doors, sashes, and blinds, contractor, builder, and undertaker, Langley
Heal David C, tinsmith, Johnson
Heathorn W, boot and shoe manufacturer and tanner, Government
Heisterman & Co, real estate and insurance agents, Langley
Hendry Alexander, water works engineer, City Hall
Hett J Roland, barrister at law and notary public, Langley
Hibben T N & Co, books and stationery, Government
Higgins D W, publisher The Colonist, stationer and job printer, Government
Hilliard Joseph, groceries, fruits, etc, Store
Hooper & Borde, shoemakers, Johnson
Hopkins A D, furrier, Broad
Hopkins A D Mrs, dressmaker, Broad
Hudson Bay Co, William Charles inspecting chief factor, general merchandise, and furs, Wharf
Humber Morris, brickmaker, Saanich
Humphreys John, prop'r Boomerang Hotel, Government
Humphreys T B secretary Province of British Columbia, and minister of mines, James Bay
Hutcheson, Young & Co, dry goods, Government
Huxstable W H, groceries, Fort
Inman S S Line, A A Green agent, Government
Jackson James, liquor saloon, Yates
Jackson W, Jr, druggist, Government
Jackson William, surgeon and health officer, Government
Jameson M M Mrs, dressmaker and fancy goods, Fort
Janion R C, wholesale general merchandise and liquors, shipping and commission merchant, Store
Jaques George, watchmaker and jeweler, Fort
Jay & Co, nursery and seeds, Yates

CELEDONIO ORTIZ, Hermosillo, Mexico, Wholesale Boots and Shoes.

G. BÜLLE Y CIA., HERMOSILLO, Mex., Wholesale Groceries.

Wm. B. Hooper & Co., { 113 Maiden Lane, N. Y., Guaymas, Tucson, El Paso, San Francisco. } LUMBER, SASH, DOORS SALT, ICE.

L. ZECKENDORF & CO., TUCSON, A. T., AGENTS FISH BROS.' FARM, FREIGHT AND SPRING WAGONS.

Jeffree W J, clothing, cor Government and Yates
Jensen William, proprietor Occidental Hotel, wharf
Jewel Henry, furniture, crockery, etc, Yates
Johns James, cigars, tobacco, fruits, candies, etc, Johnson
Johnson Edwin, barrister at law and notary public, cor Government and Bastion
Johnson E M, notary public and conveyancer, and secretary British Columbia Trades Protection Society, Bastion
Johnston P T & Co, nursery and seeds, Fort
Jones Stephen, proprietor Dominion Hotel, Yates
Jones T C, boat builder, Wharf
Keays G C, stoves, tinware, etc, Yates
Kelly S L & Co, stoves and tinware, Yates
Knight H, general mdse, Store
Kurtz & Co, cigar manufacturers, and tobacco, Government
Lafond Thomas, California Saloon, cor Johnson and Warden Alley
Laing Robert, ship builder, Dallas Road
Lange G W A & Son, watchmakers and jewelers, Government
Langley & Co, wholesale and retail druggists, and paints, oils, glass, lamps, etc, Yates
Lawson A W, liquor saloon, Government
Leiser Simon, wholesale general merchandise, fruits, etc, and commission merchant, Johnson
Lenevue D, produce, hay, grain, and feed, Wharf
Lettice & Sears, painters, and paints, oils, glass, etc, Broad
Levy E Mrs, candies, fruits, etc, Government
Levy Joe, restaurant, Government
Lewis L, clothing, Yates
Loewen J, liquor saloon, cor Government and Johnson
Loewen & Erb, proprietors Victoria Brewery, cor Government and Discovery
London Hotel, C J Phillips proprietor, cor Johnson and Broad
Longhurst J, liquor saloon, Government
Loshe W, liquor saloon, Yates
Lovett & Berry, liquor saloon, Government
Löwenberg L, real estate agent, Government
Lubbe T, furs and skins, Yates
Luker & Co, proprietors Victoria Flour Mill, Herald
Maclure S E Miss, manager Dominion Government Telegraphs, Government
Manetta P, groceries and liquors, cor Store and Discovery
Mann & Heron, harness and saddlery, Fort
Mansell H, manufacturer boots and shoes, Government
Manson & Hendry, match manufactory, Rock Bay
Marshall W, liquor saloon, cor Wharf and Yates
Marvin E B, ship chandlery, Wharf
Marvin Edgar, wholesale and retail hardware and agricultural implements, Wharf
Mason George, brick maker, Saanich
Mason George Mrs, boarding and lodgings, Fort
Mason H S, barrister at law, Government
Masonic Temple, Douglas
Maynard R, boots and shoes, cor Douglas and Johnson
Maynard R Mrs, photographer, cor Douglas and Johnson

STARBIRD & GOLDSTONE, { DEALERS IN LUMBER, 101 Market Street, S. F.

SAFFORD, HUDSON & CO., Bankers, Tucson and Tombstone, Ariz.

Maynard & Stubbs, boots and shoes, Fort
McCandlish James, liquor saloon, Fort
McCreight J F, puisne judge Supreme Court of British Columbia, James Bay
McDonald Peter, cigars and tobacco, Yates
McDonnell A J, tailor, Government
McInnis Alexander, liquor saloon, cor View and Douglas
McKenzie C C, superintendent of education Province of British Columbia, James Bay
McKenzie & Meston, carriage makers and blacksmiths, Government
McKeon William, proprietor Occidental Hotel, Yates
McKillican & Anderson, contractors and builders, Government
McKitrick W, carriage maker, Government
McKniff William, liquor saloon, Trounce Alley
McLean A & Co, clothing, Fort
McMackin P A, hay, grain, feed, and produce, Yates
McMicking R B, manager Victoria and Esquimault Telephone Co, Trounce Alley
McMillan J E, job printer, Fort
McQuade Peter & Son, ship chandlery, Wharf
McTeigh Edward, harness and saddlery and trunk maker, Yates
Miller J, wagon maker and blacksmith, Government
Miller J M, book and job printer, Johnson
Mitchell J G Mrs, milliner, Fort
Mitchell T R, painter and paper hanger, paints, oils, pictures, etc, Government
Moore J J, bakery, Fort
Moore & Co, druggists, cor Yates and Langley
Morison George, druggist, Government
Morley C, soda water manufacturer, Yates
Moss Morris, mining agent, Langley
Muirhead & Mann, manufacturers doors, sashes, mouldings, etc, Rock Bay Bridge
Murphy & Brown, liq'r saloon, cor Yates and Government
Nesbitt & Co, cracker bakery, c r Yates and Broad
Neufelder & Ross, groceries, Government
Newbury William, harness, saddle, and trunk maker, Government
Nicholson T, groceries, cor Douglas and Johnson
Norris F, harness, saddlery, and trunk manufacturer, and carriage trimmer, Government
Norris W G, hardware, cutlery, crockery, etc, Johnson
Nuttall R, real estate and commission agent, and agent Brush Electric Light Co, Government
Nuttall T C, insurance agent, Government
Oasterhout Peter, hardware, crockery, lamps, tinware, mechanics' tools, etc, cor Johnson and Store
Occidental Hotel, William Jensen proprietor, Wharf
Occidental Hotel, William McKeon proprietor, Yates
Odd Fellows Temple, Douglas
Oppenheimer Bros, commission merchants and wholesale groceries and provisions, Wharf
Osner A, groceries, provisions, cigars, tobacco, etc, Government
Pacific Coast S S Co, Welch, Rithet & Co agents, Wharf

G. BÜLLE Y CIA., HERMOSILLO, Mex., Ropa por Mayor.

CELEDONIO ORTIZ, HERMOSILLO, Mexico, MINING SUPPLIES.

Wm. B. Hooper & Co., { 113 Maiden Lane, N. Y., Guaymas, Tucson, El Paso, San Francisco. } Forwarding of Mining Supplies a Specialty.

L. ZECKENDORF & CO., TUCSON, A.T., HARDWARE AND GROCERIES.

Pacific Telegraph Hotel, Mrs A Astrico proprietress, Store
Paine F, barber, Johnson
Papst J T, groceries, cigars, tobacco, notions, etc, cor Blanchard and Fort
Pardow C, gunsmith, Yates
Park Hotel, Samuel Evans proprietor, Beacon Hill
Parker John, butcher, Government
Pendray & Co, British Columbia Soap Works, Humboldt
Phillips C J, proprietor London Hotel, cor Johnson and Broad
Phœnix Brewery, C Gowen proprietor, cor Blanchard and Yates
Piaggio J, general mdse, Store
Pitts S J, wholesale groceries, Yates
Platz George, cooper, Wharf
Pointer N, clothing, Johnson
Pollard William, barrister at law and notary public, Langley
Porter Robert, butcher, cor Douglas and Johnson
Powell I W, physician, and superintendent Indian Affairs, Wharf
Price Thomas, merchant tailor, Government
Protestant Orphans' Home, J H Lawson secretary, Rae
Railroad Hotel, Williams & Bower proprietors, Johnson
Read J M, shoemaker, Johnson
Redfern Charles, watchmaker and jeweler
Redon & Hartnagel, proprietors Driard House, View
Reid S & Co, clothing, Fort
Reid William, groceries and liquors, Humboldt
Revely F, Dominion Agent Marine and Fisheries, Custom house
Rhode Joseph, bakery and general merchandise, Store
Richards F G, Sr, Uncle Frank's Saloon, Langley Alley
Roberts R, merchant tailor, Fort
Robertson John, boiler maker and blacksmith, Store
Rock Bay Tannery, W Heathorn, proprietor, Rock Bay
Royal Hotel, Mrs Joseph Godfrey proprietress, cor Fort and Douglas
Ryan E, nursery, Humboldt
Salmon E J & Co, furniture, bedding, crockery, etc, and Indian curios, Johnson
Sargison G A, accountant and agent, Government
Saunders Henry, groceries and provisions, and agent Windsor Canning Co, Johnson
Sayward W P, lumber manufacturer, Rock Bay
Seeley W C S, proprietor Australian Hotel, and James Bay Bath House, and organ builder, James Bay, Bridge
Sehl Frank, liquor saloon, Government
Sehl Jacob, furniture and bedding manuf'r, and carpets, picture frames, etc, Government
Shakespeare N Mrs, fancy goods, Broad
Shakespeare Noah, real estate and general business agent, and labor exchange, Yates
Shaw & Kuna, proprietors Victoria Iron Works, Herald
Shears & Partridge, dry goods, Government
Shore S & Co, groceries, cor Douglas and Pandora
Short H, gunmaker, and firearms, cutlery, etc, Fort
Shotbolt Thomas, druggist, and agent Rivers Inlet Canning Co, Johnson
Silva John, groceries, etc, Store
Simpson Donald, merchant tailor, Fort

Starbird & Goldstone, { Dealers in all Kinds of LUMBER 101 Market Street, S. F.

SAFFORD, HUDSON & CO., Bankers, Tucson and Tombstone, Ariz.

Simpson S, carpenter, Wharf
Smith C McK, publisher Victoria Daily Standard, Government
Smith J McB, auditor Province of British Columbia
Smith M R, bakery, Fort
Smith R, employment office, and notary public, Johnson
Smith & Clark, contractors and builders, and planing mill, cor Fort and Langley
Spencer D, dry goods, Government
Spencer S A, photographer, Fort
Spencer W, watchmaker, Government
Spratt Joseph, proprietor Albion Iron and Stove Works and East Coast Mail Line, Store
St Charles Hotel, J J Wilcox proprietor, Yates
St Nicholas Hotel, B F Dillon proprietor, Government
Stahlschmidt & Ward, shipping and commission merchants and insurance agents, Wharf
Steitz Bros, bakery and coffee saloon, Yates
Stevens & Demore, liquor saloon, Government
Storey Thomas, undertaker, Government
Strouss C & Co, wholesale general merchandise, Wharf
Sylvester Frank, groceries, cor Douglas and Pandora
Tam O'Shanter Hotel, Donohue & McAllister proprietors, cor Wharf and Johnson
Tapson William, carpenter, Humboldt
Taylor Charles, tin and copper smith, Store
Teague John, architect, Government
Terminus Hotel, A J Bechtel proprietor, Johnson
The British Colonist, D W Higgins publisher, Government
Thistle W H, liquor saloon, cor Government and Yates
Thompson George, liquor saloon, Fort
Thompson R B, dentist, Government
Thompson C W R, secretary Victoria Gas Co, Langley
Tiedemann H O, architect, Langley
Tilbury George F, livery stable and veterinary surgeon, Broad
Tippins W J, candy manufacturer, Fort
Todd J H & Son, wholesale general mdse, cor Wharf and Yates
Trout John Mrs, bakery and groceries, Johnson
Trutch J W, agent Dominion Government, cor Government and Fort
Turner, Beeton & Co, wholesale dry goods and liquors, and insurance agents, Wharf
Tye T H, hardware and agricultural implements, Yates
Union Club, A Rome secretary, Yates
Van Volkenburgh & Co, butchers, cor Government and Yates
Victoria and Esquimault Telephone Co, R B McMicking manager, Trounce Alley
Victoria Boot and Shoe Manufactory, W Heathorn proprietor, Government
Victoria Brewery, Loewen & Erb proprietors, cor Government and Discovery
Victoria Daily Standard, C McK Smith publisher, Government
Victoria Flour Mill, Luker & Co proprietors, Herald
Victoria Gas Co, C W R Thomson secretary, Langley

CELEDONIO ORTIZ, Hermosillo, Mexico, WHOLESALE GROCERIES.

G. BÜLLE Y CIA., Hermosillo, Mex., Wholesale Dry Goods.

Wm. B. Hooper & Co., { 113 Maiden Lane, N. Y., Guaymas, Tucson, El Paso, San Francisco. } Financial Agents.

L. ZECKENDORF & CO., Tucson, A. T., GENERAL MERCHANDISE.

Victoria Iron Works, Shaw & Kuna proprietors, Herald
Vienna G, poultry, game, fish, fruits, etc, Government
Vigelius Bros, barbers and baths, Government
Waitt M W & Co, booksellers and stationers, Government
Walkem G A, Chief Commissioner Lands and Works Department and Attorney General Province of British Columbia, James Bay
Walker Walter, coal and wood, Government
Wallace Robert, postmaster, Government
Waller Henry, candy manufacturer, Fort
Walls J P, barrister at law and notary public, Langley
Walther H & Co, proprietors Bavaria Brewery, Fort
Ward Robert, consul Sweden and Norway, Wharf
Ward W C, manager Bank of British Columbia, Government
Warren D, ship and steamboat builder, Rock Bay
Watson Alexander, ship builder, Montreal
Weedon Edward, livery stable, Broad
Weiler John, furniture, bedding, carpets, crockery, etc, Fort
Welch, Rithet & Co, wholesale groceries, liquors, canned salmon, coal, etc, commission merchants, and agents Moodyville Saw Mill Co and Pacific Coast S S Co, Wharf
Wells, Fargo & Co, A A Green agent, Government
Welch & Sea, Ship Inn Saloon, Wharf
West C, liquor saloon, cor Fort and Wharf
Whitney Stephen, clothing, Fort
Whittaker William, barber and baths, Johnson
Wilcox J J, proprietor St Charles Hotel, Yates
Williams B, dry goods, clothing, etc, Johnson
Williams J W, livery stable, Johnson
Williams R T, bookbinder, Government
Williams & Bower, proprietors Railroad Hotel, Johnson
Wilson A & W, stoves and tinware, plumbers and gasfitters, Fort
Wilson H C, stoves and tinware, plumbing, gasfitting, etc, Government
Wilson John, liquor saloon, Bastion
Wilson W & J, clothing, Government
Wilson William & Co, dry goods, Government
Wilton L H, sail and tent maker, and junk, cor Wharf and Johnson
Wolfenden R, superintendent of printing Province of British Columbia, James Bay
Wrigglesworth J, groceries and liquors, cor Blanchard and Yates
Wright & Rudge, marble works, Douglas
York & Lenz, dry goods, Fort
Young Michael, bakery and restaurant, Government

Starbird & Goldstone, { Dealers in Red Wood Posts and Puget Sound Fencing. 101 Market Street, S. F.

SAFFORD, HUDSON & CO., Bankers, Tucson and Tombstone, Ariz.

BRITISH COLUMBIA
Classified Business Directory,

Arranged Alphabetically by Business and Towns.

Agents.

(See Respective Heads.)

Agricultural Implements.

Burns & Co.....Victoria
Fellows & Prior..... "
Marvin Edgar..... "
Tye T H..... "

Apothecaries.

(See Druggists.)

Architects.

Teague John.....Victoria
Tiedermann H O..... "

Auctioneers.

Clark W R.....Victoria
Davies J P & Co..... "

Awning Makers.

Wilton L H.....Vicoriat

Bakers.

Webb W E.....Nanaimo
Harvey William
New Westminster
Burt S S.....Victoria
Gerritsen John..... "
Gordon William.....Victoria
Moore J J..... "
Nesbitt & Co (cracker) "
Rhode Joseph..... "
Smith M R..... "
Steitz Bros..... "
Trout John Mrs..... "
Young Michael..... "

Banks and Bankers.

Bank of British Columbia.....Victoria
Bank of British North America..... "
Dominion Government Savings Bank..... "
Garesche, Green & Co "

Barbers.

Geiger & Becker.....Victoria
Paine F..... "
Vigelius Bros..... "
Whittaker William..... "

Barristers at Law.

Barnston John G....Nanaimo
Bole W N..New Westminster
Carbould G E "
Leggatt C J "
McElmeu A T "
Begbie M B (chief justice Supreme Court).Victoria
Davie Theodore.... "

G. BÜLLE Y CIA., Hermosillo, Mex., Mercaderias General.

CELEDONIO ORTIZ, HERMOSILLO, MEXICO, MILL SUPPLIES.

Wm. B. Hooper & Co., {113 Maiden Lane, N.Y., Guaymas, Tucson, El Paso, San Francisco.} Issue credits available in the principal cities and towns in Sonora, Chihuahua and Arizona.

L. ZECKENDORF & CO., Tucson, A. T., MINING and MILLING SUPPLIES.

Davie & Pooley.....Victoria
Drake & Jackson..... "
Hett J Roland..... "
Johnson Edwin..... "
Mason H S..... "
Pollard William.... "
Walls J P..... "

Baths.

Geiger & Becker.....Victoria
Seeley W C S..... "
Vigelius Bros..... "
Whittaker William... "

Bedding.

(See also Furniture.)

Salmon E J & Co....Victoria
Sehl Jacob..... "
Weiler John..... "

Bell Hangers.

(See Locksmiths and Bell Hangers.)

Belting.

(See Hardware; also General Merchandise.)

Blacksmiths.

Grant Robert.....Comox
Holden John.....Nanaimo
Horn W A ..... "
Renwick John..... "
Blackie Walter
New Westminster
Ball Charles.....Victoria
Borde & Morley..... "
Bryant W C..... "
McKenzie & Mes ton .. "
Miller J ..... "
Robertson John..... "

Boat Builders.

Bolton William B....Victoria
Jones T C..... "

Boiler Makers.

Albion Iron and Stove Works.....Victoria
Robertson John..... "
Shaw & Kuna ..... "

Bookbinders.

Williams R T.....Victoria

Booksellers.

Pearson T R.New Westminster
Hibben T N & Co....Victoria
Waitt M W & Co..... "

Boot and Shoe Manufacturers.

Dalby William.....Victoria
Heathorn W..... "
Mansell H..... "

Boots and Shoes.

(* Wholesale.)

Rodello Joseph.....Comox
Rollins Edward..... "
Loutett W W.....Esquimault
Saunders Henry... "
Wilby Henry E.... "
Sullivan A.....Granville
Wilson B..... "
Abrams J A.....Nanaimo
Earl William..... "
Harvey James ..... "
Hirst John..... "
Hirst William..... "
Horne A G..... "
Mayers & Wolff..... "
McDonald D S..... "
Raybould William... "
Whitfield John..... "
Whitfield Randolph.. "
Armstrong W J
New Westminster
Brown E.... "
Chown F R. "
CunninghamJames "
Eickhoff J.. "

STARBIRD & GOLDSTONE, {Dealers in SHAKES and LATHS 101 Market Street, S. F.

SAFFORD, HUDSON & CO., Bankers, Tucson and Tombstone, Ariz.

Holbrook Henry
New Westminister
Johnstone W "
Major C G.. "
McColl William "
McDonough C "
Pafford F W "
Rosseau J.. "
Thomas J... "
Weilie W.. "
Wise J..... "
Cranoelli P.....Victoria
*Findlay, Durham & Brodie..... "
Geiger L..... "
*Gutmann J..... "
Handean William .... "
Hooper & Borde ..... "
***Hudson Bay Co**..... "
*Janion R C..... "
Knight H..... "
*Leiser Simon..... "
Maynard R..... "
Maynard & Stubbs ... "
Piaggio J..... "
Reed J M..... "
Rhode Joseph..... "
*Strouss C & Co..... "
*Todd J H & Son.... "

Breweries.

Smith Henry.....Nanaimo
Gowen C.....Victoria
Loewen & Erb..... "
Walther H & Co ..... "

Brick Manufacturers.

Mason George.....Victoria

Brick and Stone Masons.

Coughlan J .....Victoria
Humber Morris ..... "

Brush Manufacturers.

Doughty George .....Victoria

Butchers.

Black G.....Granville
Akenhead James.....Nanaimo
Tranfield A I..... "
Dickinson R W
New Westminster
French William J "
Townsend W B "
Goodacre & Dooley...Victoria
Parker John ..... "
Porter Robert..... "
Van Volkenburgh & Co "

Candy Manufacturers.

Baumann F .....Victoria
Tippins W J.. ..... "
Waller Henry..... "

Carpenters and Builders.

Brown Charles.....Comox
Graham T W.New Westminster
Shiles B W.. "
Burgess J P.....Victoria
Simpson S..... "
Tapson William..... "

Carpets.

Sehl Jacob.....Victoria
Weiler John..... "

Carriage Painters.

(See Painters—Carriages.)

Carriage Trimmers.

Norris F.....Victoria

Carriage and Wagon Makers.

Ball Charles .....Victoria
Beavin C F..... "
Grimm William ..... "
McKenzie & Meston... "
McKitrick W..... "
Miller J..... "

Cigar Manufacturers.

Minke Edward
New Westminster
Kurtz & Co.....Victoria

CELEDONIO ORTIZ, Hermosillo, Mexico, GENERAL MERCHANDISE.

G. BULLE Y CIA., Hermosillo, Mex., General Merchandise.

Wm. B. Hooper & Co., { 113 Maiden Lane, N. Y., Guaymas, Tucson, El Paso, San Francisco. } *Illuminating and Lubricating Oils in every variety.*

Cigars and Tobacco.

(See also General Merchandise.)

Campbell Frank.....Victoria
Johns James..... "
Kurtz & Co..... "
McDonald Peter..... "
Osner A..... "
Papst J T..... "

Civil Engineers and Surveyors.

Howse A R.... .Esquimault.
McMillan A J .... .Nanaimo
Gray Andrew.....Victoria
Hargrave G..... "
Harris D R..... "
Hendry Alexander.... "

Clothing.

(* Wholesale.)

Rodello Joseph.... Comox
Loutett W W ....Esquimault
Saunders Henry..... "
Wilby Henry E..... "
Sullivan A.....Granville
Wilson B..... "
Earl William.....Nanaimo
Harvey James..... "
Hirst John..... "
Hirst William..... "
Horne A G..... "
Mayers & Wolff ..... "
McDonald D S..... "
Raybould William..... "
Armstrong W J New Westminster
Brown E... "
Chown F R. "
Cunningham James "
Eickhoff J... "
Holbrook Henry "
Major C G.. "
McColl William "
McDonough C "
Pafford F W "
Weilie W... "
Wise J..... "
Cranoelli P.....Victoria
*Findlay, Durham & Brodie... ..... "
Gilmore A..... "
Green D..... "
Gutmann J..... "
Handean William... "
***Hudson Bay Co**... "
*Janion R C..... "
Jeffree W J..... "
Knight H..... "
*Leiser Simon..... "
Lewis L..... "
McLean A & Co ... "
Piaggio J..... ..... "
Pointer N..... "
Reid S & Co. ... "
Rhode Joseph..... "
*Strouss C & Co.... "
*Todd J H & Son.... "
Whitley Stephen.... "
Williams B..... "
Wilson W & J..... "

Coal.

(See also Wood and Coal.)

Dunsmuir, Diggle & Co Nanaimo
Vancouver Coal Co... "
Welch, Rithet & Co..Victoria

Collectors.

Herre W F.....Nanaimo
Bull W K.....Victoria
Fardon G R..... "

Commission Merchants.

Carr Richard .....Victoria
Findlay, Durham & Brodie..... "
Janion R C..... "
Leiser Simon..... "
Oppenheimer Bros... "
Stahlschmidt & Ward.. "
Welch, Rithet & Co.. "

Confectionery.

Johns James.....Victoria

L. ZECKENDORF & CO., Tucson, A. T., MAKE ADVANCES ON Produce, Ores, Etc.

Starbird & Goldstone, { Dealers in cargoes of Redwood Lumber 101 Market Street, S. F.

SAFFORD, HUDSON & CO., Bankers, Tucson and Tombstone, Ariz.

Levy E Mrs.....Victoria
Trout John Mrs..... "

Consuls.

Allen Francis (United States).....Victoria
Ward Robert (Sweden and Norway)..... "

Contractors.

Gordon David W....Nanaimo
Nightingale R..... "
Rider Cora..... "
Scott John T.New Westminster
Burgess J P.....Victoria
Gray Samuel..... "
Hayward C..... "
McKillican & Anderson "
Smith & Clark..... "

Conveyancers.

Allsop & Mason.....Victoria
Baker E C..... "
Johnson E M..... "

Coopers.

Platz George.....Victoria

Coppersmiths.

Taylor Charles.....Victoria

Crockery and Glassware.

(* Wholesale.)

Rodello Joseph.....Comox
Loutett W W.....Esquimault
Saunders Henry... "
Wilby Henry E.... "
Sullivan A.....Granville
W[illegible]on B..... "
Earl William.....Nanaimo
Harvey James..... "
Hirst John..... "
Hirst William..... "
Horne A G..... "
Mayers & Wolff.... "

McDonald D S.....Nanaimo
Raybould William... "
Armstrong W J New Westminster
Brown E.... "
Chown F R.. "
Cunningham James "
Eickoff J... "
Holbrook Henry "
Major C G . "
McColl William "
McDonough C "
Pafford F W. "
Weilie W.... "
Wise J..... "
Blaguire M.....Victoria
Burns & Co..... "
Carrington Thomas... "
Cranoelli P..... "
*Findley, Durham & Brodie..... "
Gutmann J ..... "
Handean William..... "
***Hudson Bay Co**.... "
*Janion R C..... "
Jewell Henry..... "
Knight H..... "
*Leiser Simon..... "
Norris W G..... "
Oasterhout Peter.... "
Piaggio J..... "
Rhode Joseph..... "
Salmon E J & Co..... "
*Strouss C & Co..... "
*Todd J H & Son .... "
Weiler John..... "

Cutlery.

(See also General Merchandise; also Hardware.)

Carrington Thomas...Victoria
Fox M & H A..... "
Norris W G..... "
Oasterhout Peter.... "
Short H ..... "

Dentists.

Calder J.....Victoria
Thompson R B..... "

G. BÜLLE Y CIA., Hermosillo, Mex., Abarrotes por Mayor.

CELEDONIO ORTIZ, Hermosillo, Mexico, WHOLESALE DRY GOODS.

Wm. B. Hooper & Co., { 118 Maiden Lane, N. Y., Guaymas, Tucson, El Paso, San Francisco. } Proprietors of *Guaymas Mills* Guaymas, Sonora, Mexico.

L. ZECKENDORF & CO., Tucson, A. T., PAY HIGHEST PRICE FOR Hides and Wool.

Doors, Sashes, and Blinds.

Hayward C.....Victoria
Muirhead & Mann. ... "

Draftsmen.

(See Civil Engineers and Surveyors.)

Dressmakers.

Barlow E Mrs.....Victoria
Hopkins A D Mrs.... "
Jameson M M Mrs. . "

Druggists.

(* Wholesale.)

Herring A M
New Westminster
Peele A ... "
Campbell D E .....Victoria
Jackson W, Jr... ... "
***Langley & Co**..... "
Moore & Co..... "
Morison George..... "
*Shotbolt Thomas.... "

Dry Goods.

(* Wholesale.)

Rodello Joseph.....Comox
Loutett W W.....Esquimault
Saunders Henry .... "
Wilby Henry E.. . "
Sullivan A.....Granville
Wilson B..... ..... "
Earl William.....Nanaimo
Harvey James..... "
Hirst John..... "
Hirst William..... "
Horne A G..... "
Mayers & Wolff..... "
McDonald D S..... "
Raybould William... "
Armstrong W J
New Westminister
Brown E.. "
Chown F R "
Cunningham James "
Deane R W.New Westminister
Eickhoff J "
Holbrook Henry "
Major C G "
McColl William "
McDonough C "
Pafford F W "
Weilie W. "
Wise J... "
Brown & White.....Victoria
Cranoelli P ..... "
Denny William..... "
*Findley, Durham & Brodie..... "
Gray A B & Co..... "
Gutmann J..... "
Handean William..... "
***Hudson Bay Co**..... "
Hutcheson, Young & Co
*Janion R C..... "
Knight H..... "
*Leiser Simon..... "
Piaggio J..... "
Rhode Joseph..... "
Shears & Partridge.. "
Spencer D..... "
*Strouss C & Co..... "
*Todd J H & Son..... "
*Turner, Beeton & Co. "
Williams B..... "
Wilson William & Co. "
York & Lenz..... "

Electric Light Companies.

Brush Electric Light Co, R Nuttall agent.Victoria

Elevator Manufacturers.

Gray Samuel.....Victoria

Employment Offices.

Shakespeare Noah....Victoria
Smith R..... "

Engineers—Civil.

(See Civil Engineers and Surveyors.)

STARBIRD & GOLDSTONE, { Dealers in Lumber, SUGAR PINE and BUILDING MATERIALS, 101 Market Street, S. F.

SAFFORD, HUDSON & CO., Bankers, Tucson and Tombstone, Ariz.

Expresses.

British Columbia Express Co.....Victoria
Wells, Fargo & Co... "

Fancy Goods.

Carrington Thomas...Victoria
Dobinson J Mrs..... "
Fox M & H A ..... "
Gorrie T..... "
Gribble Henry ..... "
Jameson M M Mrs.... "
Shakespeare N Mrs.... "

Firearms.

(See Guns and Sporting Materials.)

Fish.

(* Wholesale.)

Allen W.....Victoria
Saunders Henry (canned salmon)..... "
*Shotbolt Thomas (canned salmon)..... "
Vienna G..... "
***Welch, Rithet & Co** (canned salmon).... "

Florists.

(See also Nurseries.)

Ryan George A
New Westminster

Flour.

Baker R & Son.....Victoria

Flour Mills.

Pidcock R H.....Comox
Tuker & Co.....Victoria

Forwarding Merchants.

(See Shipping and Forwarding.)

Foundries.

(See Iron Foundries.)

Fruits.

(* Wholesale.)

Allen W.....Victoria
Baker R & Son..... "
Hilliard Joseph..... "
Johns James... ..... "
*Leiser Simon..... "
Levy E Mrs ..... "
Vienna G..... ... "

Furnishing Goods.

(* Wholesale.)

Rodello Joseph.....Comox
Loutett W W.....Esquimault
Saunders Henry..... "
Wilby Henry E..... "
Sullivan A.....Granville
Wilson B..... "
Earl William .....Nanaimo
Harvey James..... "
Hirst John..... "
Hirst William..... "
Horne A G..... "
Mayers & Wolff..... "
McDonald D S..... "
Raybould William.... "
Armstrong W J
New Westminster
Brown E.... "
Chown F R.. "
Cunningham James "
Eickhoff J... "
Holbrook Henry "
Major C G... "
McColl William "
McDonough C "
Pafford F W "
Weilie W.... "
Wise J..... "
Cranoelli P.....Victoria
*Findlay, Durham & Brodie..... "
Gilmore A ..... "
Gray A B & Co ..... "
Green D.... ..... "

G. BÜLLE Y CIA,, Hermosillo, Mex., Mining and Agricultural Supplies

CELEDONIO ORTIZ, HERMOSILLO, MEXICO, WHOLESALE HARDWARE, OILS AND PAINTS.

Wm. B. Hooper & Co., {113 Malden Lane, N. Y., Guaymas, Tucson, El Paso, San Francisco.} Candles, Teas, Coffee, Etc.

L. ZECKENDORF & CO., Tucson, A. T., DRY GOODS, BOOTS and SHOES.

Gutmann J.....Victoria
Handean William..... "
***Hudson Bay Co** .... "
*Janion R C..... "
Knight H..... "
*Leiser Simon..... "
Lewis L..... "
McLean A & Co..... "
Piaggio J..... "
Reid S & Co. .. .... "
Rhode Joseph ..... "
*Strouss C & Co..... "
*Todd J H & Son .... "
Wilson W & J ..... "

Furniture.

Blaguire M..... ..Victoria
Clark W R..... "
Jewell Henry..... "
Oasterhout Peter.... "
Salmon E J & Co..... "
Sehl Jacob.... ..... "
Weiler John ..... "

Furs and Furriers.

Boskowitz J & A....Victoria
Hart John J ..... "
Hopkins A D..... .. "
Hudson Bay Co..... "
Lubbe T..... "

Gas Companies.

Victoria Gas Co.....Victoria

Gasfitters.

Wilson A & W... ...Victoria
Wilson H C... ..... "

General Agents.

Bull W K.....Victoria
Fardon G R..... "
Nuttall R..... "
Sargison G A. ..... "

General Merchandise.

(* Wholesale.)

Rodello Joseph.....Comox
Loutett W W.....Esquimault
Saunders Henry.... "
Wilby Henry E .... "
Sullivan A.....Granville
Wilson B..... "
Earl William.....Nanaimo
Harvey James..... "
Hirst John..... "
Hirst William..... "
Horne A G ..... "
Mayers & Wolff ..... "
McDonald D S..... "
Raybould William.... "
Armstrong W J
New Westminster
Brown E.... "
Chown F R.. "
Cunningham James "
Eickhoff J... "
Holbrook Henry "
Major C G... "
McColl William "
McDonough C "
Pafford F W "
Weilie W... "
Wise J..... "
Cranoelli P.....Victoria
*Findlay, Durham & Brodie ..... "
Gutmann J ..... "
Handean William .... "
***Hudson Bay Co** .... "
*Janion R C..... "
Knight H..... "
*Leiser Simon..... "
Piaggio J.... ..... "
Rhode Joseph..... "
*Strouss C & Co ..... "
*Todd J H & Son ... "

Groceries.

(* Wholesale.)

Rodello Joseph.....Comox
Loutett W W.....Esquimault
Saunders Henry.... "
Wilby Henry E..... "
Sullivan A.....Granville
Wilson B..... "
Earl William.....Nanaimo
Harvey James..... "

STARBIRD & GOLDSTONE, {Dealers in LUMBER FOR HEADER WAGON BEDS, &c. 101 Market Street, S. F.

Hirst John.....Nanaimo
Hirst Thomas..... "
Hirst William.. .... "
Horne A G..... "
Mayers & Wolff..... "
McDonald D S..... "
Parkin William..... "
Raybould William.... "
Armstrong W J

New Westminster

Brown E... "
Chown F R. "
Cunningham James "
Eickhoff J.. "
Holbrook Henry "
Major C G.. "
McColl William "
McDonough C "
Pafford F W. "
Weilie W... "
Wise J..... "

Anderson D W.....Victoria
Bossi G..... "
Boyd J..... "
Burt S S..... "
*Carr Richard..... "
***Casamayou A & Co.** "
Clay S.... ..... "
Cranoelli P..... "
*Earle Thomas..... "
Fell & Co.. ..... "
*Findlay, Durham & Brodie..... "
Finlayson J..... "
Flett J & J ..... "
Gerritsen John..... "
Gordon William..... "
Gosnell J..... "
Gutmann J..... "
Handean William..... "
Hawkins J..... "
Hilliard Joseph..... "
***Hudson Bay Co**..... "
Huxstable W H..... "
*Janion R C..... "
Knight H..... "
*Leiser Simon ..... "
Manetta P..... "
Neufelder & Ross..... "
Nicholson T..... "
***Oppenheimer Bros**.. "

Osner A..... ..Victoria
Papst J T..... "
Piaggio J..... "
*Pitts S J..... "
Reid William... ..... "
Rhode Joseph..... "
Saunders Henry..... "
Shore S & Co. ..... "
Silva John..... "
*Strouss C & Co..... "
Sylvester Frank .. ... "
*Todd J H & Son. ... "
Trout John Mrs..... "
***Welch, Rithet & Co.** "
Wrigglesworth J..... "

Guns and Sporting Materials.

Hart John J.....Victoria
Pardow C..... "
Short H..... "

Hardware.

(See also General Merchandise.)

* Wholesale.

Rodello Joseph.....Comox
Loutett W W.....Esquimault
Saunders Henry.... "
Wilby Henry E.... "
Sullivan A.....Granville
Wilson B..... "
Earl William.....Nanaimo
Harvey James ..... "
Hirst John..... "
Hirst William..... "
Horne A G..... "
Mayers & Wolff.... "
McDonald D S..... "
Raybould William.. "
Armstrong W J

New Westminster

Brown E.... "
Chown F R.. "
Cunningham James "
Eickhoff J.. "
Holbrook Henry "
Major C G.. "
McColl William "

SAFFORD, HUDSON & CO., Bankers, Tucson and Tombstone, Ariz.

CELEDONIO ORTIZ, HERMOSILLO, MEXICO, DOMESTIC GOODS.

C. BULLE Y CIA., Hermosillo, Mex., Abastecimientos para Minas y Agricultura

Wm. B. Hooper & Co., { 113 Maiden Lane, N. Y., Guaymas, Tucson, El Paso, San Francisco. } *Shipping and Commission Merchants.*

L. ZECKENDORF & CO., Tucson, A. T., Headquarters for Everything.

McDonough C ..... New Westminster
Pafford F W ..... "
Weilie W ..... "
Wise J ..... "
Burns & Co ..... Victoria
Cranoelli P ..... "
Fellows & Prior ..... "
*Findlay, Durham & Brodie ..... "
Gutmann J ..... "
Handean William ..... "
***Hudson Bay Co** ..... "
*Janion R C ..... "
Knight H ..... "
*Leiser Simon ..... "
***Marvin Edgar** ..... "
Norris W G ..... "
Oasterhout Peter ..... "
Piaggio J ..... "
Rhode Joseph ..... "
*Strouss C & Co. ..... "
*Todd J H & Son ..... "
Tye T H ..... "

Harness and Saddle Makers.

Mann & Heron ..... Victoria
McTeigh Edward ..... "
Newbury William ..... "
Norris F ..... "

Hats and Caps.

(* Wholesale.)

Rodello Joseph ..... Comox
Loutett W W ..... Esquimault
Saunders Henry ..... "
Wilby Henry E ..... "
Sullivan A ..... Granville
Wilson B ..... "
Earl William ..... Naniamo
Harvey James ..... "
Hirst John ..... "
Hirst William ..... "
Horne A G ..... "
Mayers & Wolff ..... "
McDonald D S ..... "
Raybould William ..... "

Armstrong W J ..... New Westminster
Brown E ..... "
Chown F R ..... "
Cunningham James ..... "
Eickhoff J ..... "
Holbrook Henry ..... "
Major C G ..... "
McColl William ..... "
McDonough C ..... "
Pafford F W ..... "
Weilie W ..... "
Wise J ..... "
Cranoelli P ..... Victoria
*Findlay, Durham & Brodie ..... "
Gilmore A ..... "
Green D ..... "
Gutmann J ..... "
Handean William ..... "
***Hudson Bay Co** ..... "
*Janion R C ..... "
Jeffree W J ..... "
Knight H ..... "
*Leiser Simon ..... "
Lewis L ..... "
McLean A & Co. ..... "
Piaggio J ..... "
Pointer N ..... "
Reid S & Co ..... "
Rhode Joseph ..... "
*Strouss C & Co ..... "
*Todd J H & Son ..... "
Whitley Stephen ..... "
Williams B ..... "
Wilson W & J ..... "

Hay and Grain.

Baker R & Son ..... Victoria
Lenevue D ..... "
McMackin P A ..... "

Hides and Pelts.

Bornstein H ..... Victoria
Boskowitz J & A ..... "

Horse Shoers.

(See Blacksmiths.)

Starbird & Goldstone, { Dealers in Albion River Mills Cargoes of Lumber to order. 101 Market Street, S. F.

SAFFORD, HUDSON & CO., Bankers, Tucson and Tombstone, Ariz.

Hotels.

Fitzpatrick — .....Comox
Esquimault House, J Miller.....Esquimault
Globe, William Selleck "
Morris Thomas..... "
Ship Inn, Arthur & Williams..... "
Blake — .....Granville
Manion J..... "
Parent O.....Hastings
Withrow D..... "
Black Diamond, J W Brunton.....Nanaimo
Old Flag Inn, John Jenkins..... "
Sabiston & Wilcox.... "
Smith Donald..... "
Colonial, Insley Bros. New Westminster
Holbrook House, J Hennessey "
McMahon P.. "
Occidental, J C Howison... "
Union, J Eickhoff "
American, J T Burns..Victoria
Angel, F Carne .... "
Australian, W C S Seeley..... "
Bee Hive, Philip H Hall "
Boomerang, John Humphreys. ..... "
Colonial, M Bechtel... "
Commercial, David Ellis "
Dominion, Stephen Jones "
Driard House, Redon.. & Hartnagel..... "
London, C J Phillips... "
Occidental, William Jensen..... "
Occidental, William McKeon..... "
Pacific Telegraph, Mrs A Astrico..... "
Park, Samuel Evans. "
Railroad, Williams & Bower..... "
Royal, Mrs Joseph "
Godfrey..... "
St Charles, J J Wilcox.Victoria
St Nicholas, B F Dillon "
Tam O'Shanter, Donohue & McAllister.. "
Terminus, A Bechtel. "

Indian Curios.

Hart John J.....Victoria
Salmon E J & Co..... "

Insurance Agents.

Armstrong C J New Westminster
Findlay, Durham & Brodie.....Victoria
Heisterman & Co..... "
Nuttall T C..... "
Stahlschmidt & Ward. "
Turner, Beeton & Co.. "

Iron and Steel.

(See also General Merchandise; also Hardware.)

Fellows & Prior.....Victoria
Marvin Edgar..... "
Tye T H ..... "

Iron Foundries.

Albion Iron and Stove Works.....Victoria
Atlas Iron Works..... "
Shaw & Kuna ..... "

Jewelers—Manufacturing.

Dassonville J.....Victoria

Jewelers—Retail.

(See Watchmakers and Jewelers.)

Junk.

Wilton L H.....Victoria

Knitting Machines.

Fletcher T W.....Victoria

G. BÜLLE Y CIA., HERMOSILLO, Mex., Wholesale Groceries.

CELEDONIO ORTIZ, Hermosillo, Mexico, Wholesale Boots and Shoes.

Wm. B. Hooper & Co., { 113 Maiden Lane, N. Y., Guaymas, Tucson, El Paso, San Francisco. } LUMBER, SASH, DOORS SALT, ICE,

L. ZECKENDORF & CO., TUCSON, A. T., AGENTS FISH BROS.' FARM, FREIGHT AND SPRING WAGONS.

Lamps and Lamp Stock.

(* Wholesale.)

Doughty George.....Victoria
***Langley & Co**..... "
Lettice & Sears..... "
Oasterhout Peter... "

Lawyers.

(See Barristers at Law.)

Leather.

(See Tanneries.)

Liquors.

(See also General Merchandise; also Groceries; also Hotels.)

* Wholesale.

Doran John.....Esquimault
Everett P..... "
Howard John..... "
Donnelly P.....Granville
Webb J.....Nanaimo
Cash & Stewart
New Westminster
*Chisholm D. "
Crossman R.. "
Hamilton W.. "
Jaques John.. "
Melody A.... "
Blackall George.....Victoria
Bossi G..... "
Boyd J..... "
*Carr Richard..... "
***Casamayou A & Co** "
Chadwick Thomas ... "
Clay S..... "
Coleman G..... "
Collins George..... "
Couves & Bartlett.... "
Czarske H A..... "
Fell & Co..... "
Harrison William.... "
Jackson James..... "
*Janion R C..... "
Lafond Thomas.... "
Lawson A W..... "
Loewen J..... "
Longhurst J.....Victoria
Loshe W..... "
Lovett & Berry..... "
Mannetta P..... "
Marshall W..... "
McCandlish James..... "
McInnis Alexander.... "
McKniff William..... "
Murphy & Brown..... "
Reid William..... "
Richards F G..... "
Sehl Frank ..... "
Stevens & Demore.... "
Thistle W H..... "
Thompson George .. "
*Turner, Beeton & Co. "
***Welch, Rithet & Co.** "
Welsh & Sea..... "
West C..... "
Wilson John..... "
Wrigglesworth J.... .. "

Livery and Feed Stables.

Horth C.....Nanaimo
Bowman W G..... Victoria
Francis George..... "
Tilbury George F..... "
Weedon Edward..... "
Williams J W..... "

Locksmiths and Bellhangers.

Pardow C.....Victori
Short H..... "

Lodging Houses.

Jones Stephen.....Esquimault
Powers William
New Westminster
Czarske H A.....Victoria
Mason George Mrs.... "

Lumber.

(* Manufacturers.)

*Hastings Saw Mill Co.Hastings
*Moodyville Saw Mill Co.....Moodyville
*Webster Bros
New Westminster

STARBIRD & GOLDSTONE, { DEALERS IN LUMBER, 101 Market Street, S. F.

SAFFORD, HUDSON & CO., Bankers, Tucson and Tombstone, Ariz.

Fellows & Prior (hard wood) . . . . . Victoria
*Hastings Saw Mill Co "
*Sayward W P . . . . . "
*Moodyville Saw Mill Co "

Machinists.

Blackie W . . New Westminster
Spears James "
Albion Iron and Stove Works . . . . . Victoria
Atlas Iron Works . . . . . "
Gowen T . . . . . "

Marble Works.

Wright & Rudge . . . . . Victoria

Match Manufacturers.

Manson & Hendry . . . . Victoria

Metals.

Fellows & Prior . . . . . Victoria
Marvin Edgar . . . . . "
Tye T H . . . . . "

Milliners.

Mitchel J G Mrs . . . . . Victoria
Spencer D . . . . . "

Musical Instruments.

Bagnall & Co . . . . . Victoria

Newspapers.

Nanaimo Free Press, George Norris . . . . . Nanaimo
The Mainland Guardian, J K Sutter. New Westminster
The British Columbian, Robson Bros "
The British Colonist D W Higgins . . . . . Victoria
Victoria Standard, C McK Smith . . . . . "

Notaries Public.

Baker E C . . . . . Victoria
Davie Theodore . . . . . "
Davie & Pooley . . . . . Victoria
Drake & Jackson . . . . . "
Eberts D M . . . . . "
Hett J Roland . . . . . "
Johnson Edwin . . . . . "
Johnson E M . . . . . "
Pollard William . . . . . "
Smith R . . . . . "
Walls J P . . . . . "

Nurseries.

Jay & Co . . . . . Victoria
Johnston P T & Co . . . . . "
Ryan E . . . . . "

Organ Builders.

Seeley W C S . . . . . Victoria

Painters.

Carriage.

Duck S . . . . . Victoria

House and Sign.

McLachlan R K . . . . . Nanaimo
Grimmer L . . New Westminster
Crowther R A . . . . . Victoria
Harrison Eli . . . . . "
Lettice & Sears . . . . . "
Mitchell T R . . . . . "

Paints, Oils, and Glass.

(See also General Merchandise.)
* Wholesale.

***Langley & Co** . . . . . Victoria
Lettice & Sears . . . . . "
Mitchell T R . . . . . "

Paper Hangers.

Fawcett R W . . . . . Victoria
Harrison Eli . . . . . "
Mitchell T R . . . . . "
Sehl Jacob . . . . . "

Patent Agents.

Gray Andrew . . . . . Victoria

Photographers.

Wren John B. New Westminster

G. BÜLLE Y CIA., HERMOSILLO, Mex., Ropa por Mayor.

CELEDONIO ORTIZ, HERMOSILLO, Mexico, MINING SUPPLIES.

Wm. B. Hooper & Co., { 113 Maiden Lane, N. Y., Guaymas, Tucson, El Paso, San Francisco. } Forwarding of Mining Supplies a Specialty.

L. ZECKENDORF & CO., TUCSON, A.T., HARDWARE AND GROCERIES.

Maynard R Mrs.....Victoria
Spencer S A..... "

Physicians.

Cluness Daniel .....Nanaimo
Gamble A W..... "
Jones W H M... .... "
Masters S H. New Westminster
McInnes L R "
McInnes T R "
Sievright James A "
Ash John ... .Victoria
Davie J C..... "
Jackson William..... "
Powell I W..... "

Pianos and Organs.

Bagnall & Co .....Victoria

Pictures and Frames.

Mitchell T R .....Victoria
Sehl Jacob..... "

Planing Mills.

Smith & Clark .....Victoria

Plasterers.

Coughlan J.....Victoria

Plumbers.

Wilson A & W.....Victoria
Wilson H C..... "

Printers—Book and Job.

(See also Newspapers.)

Higgins D W.....Victoria
McMillan J E..... "
Miller J M..... "

Produce.

(See also General Merchandise.)

* Wholesale.

*Carr Richard.....Victoria
***Casamayou A & Co**. "
Hawkins J .....Victoria
*Lenevue D..... "
McMackin P A..... "
***Oppenheimer Bros** "
Osner A..... "
Saunders Henry..... "

Provisions.

(See General Merchandise; also Groceries.)

Publishers.

(See Newspapers.)

Pumps.

(See Hardware.)

Real Estate Agents.

Edmonds Henry V New Westminster
Ferris W D. "
Allsop & Mason.....Victoria
Baker E C... ..... "
Heisterman & Co..... "
Löwenberg L..... "
Nuttall R..... "
Shakespeare Noah..... "

Restaurants.

Levy Joe.... .....Victoria
Steitz Bros..... "
Young Michael..... "

Sail Makers.

Wilton L H.....Victoria

Salmon Canneries.

Ewen A....New Westminster

Saw Mills.

(See Lumber Manufacturers.)

Seeds.

Jay & Co.....Victoria
Johnston P T & Co... "

Starbird & Goldstone, { Dealers in all Kinds of LUMBER 101 Market Street, S. F.

SAFFORD, HUDSON & CO., Bankers, Tucson and Tombstone, Ariz.

Sewing Machines.

Adams W H.....Victoria
Fletcher T W..... "

Ship Builders.

Bolton William B.....Victoria
Collins & Cook..... "
Laing Robert..... "
Warren D..... "
Watson Alexander.... "

Ship Chandlers.

Marvin E B.....Victoria
McQuade Peter & Son. "

Shipping and Forwarding Merchants.

Findlay, Durham & Brodie.....Victoria
Janion R C..... "
Stahlschmidt & Ward. "
Welch, Rithet & Co. "

Soap Manufacturers.

Pendray & Co.....Victoria

Soda Water Manufacturers.

Mahrer John.....Nanaimo
Morley C.....Victoria

Solicitors.

Eberts D M.....Victoria
Fell Thornton..... "

Stair Builders.

Gray Samuel.....Victoria

Stationery.

(See also General Merchandise.)
Pearson T R.New Westminster
Gribble Henry.....Victoria
Hibben T N & Co .... "
Higgins D W..... "
Waitt M W & Co..... "

Steamship Companies and Agents.

East Coast Mail Line, Joseph Spratt.....Victoria
Green A A, Inman S S Line... ..... "
Hudson Bay Co..... "
Welch, Rithet & Co, Pacific Coast S S Co "

Stencil Cutters.

Crowther R A.....Victoria

Stove Manufacturers.

Albion Iron and Stove Works... .....Victoria

Stoves and Tinware.

Wilson Walter .....Nanaimo
Scoullar Bros.New Westminster
Drummond J S.....Victoria
Keays G C..... "
Kelly S L & Co ..... "
Oasterhout Peter.... "
Wilson A & W..... "
Wilson H C..... "

Surveyors.

(See Civil Engineers and Surveyors.)

Tailors.

Brown James .....Nanaimo
Gilmore A.....Victoria
McDonnell A J..... "
Price Thomas..... "
Roberts R..... "
Simpson Donald..... "

Tanneries.

Churton Arthur New Westminster
Heathorn W .....Victoria

Taxidermists.

Dobinson J.....Victoria

CELEDONIO ORTIZ, Hermosillo, Mexico, WHOLESALE GROCERIES.

G. BÜLLE Y CIA., Hermosillo, Mex., Wholesale Dry Goods.

Wm. B. Hooper & Co., { 113 Maiden Lane, N. Y., Guaymas, Tucson, El Paso, San Francisco. } Financial Agents.

L. ZECKENDORF & CO., Tucson, A. T., GENERAL MERCHANDISE.

Telegraph Offices.

Dominion Government Telegraphs.....Nanaimo
Western Union New Westminster
Dominion Government Telegraphs .....Victoria
Western Union..... "

Telephone Companies.

Victoria and Esquimalt Telephone Co..Victoria

Tent Makers.

Wilton L H.....Victoria

Tinsmiths.

Heal David C.....Victoria
Taylor Charles..... "

Tinware.

(See also General Merchandise; also Stoves and Tinware.)

Doughty George.....Victoria
Oasterhout Peter.... "

Tool Makers.

(See Machinists.)

Toys.

Carrington Thomas...Victoria
Gorrie T..... "
Gribble Henry..... "

Trunk Manufacturers.

McTeigh Edward.....Victoria
Newbury William.... "
Norris F..... "

Undertakers.

Hayward C.....Victoria
Storey Thomas..... "

Upholsterers.

(See also Furniture Dealers.)

Fawcett R W.....Victoria

Varieties.

(See also Stationers.)

Pearson T R.New Westminster
Bland J. W .....Victoria
Carrington Thomas.... "
Dobinson J Mrs..... "
Gorrie T..... "
Johns James..... "
Levy E Mrs ..... "
Papst J T..... "
Shakespeare N Mrs.... "

Veterinary Surgeons.

Tilbury George F.....Victoria

Wagons.

(See Carriage and Wagon Makers.)

Warehouses.

Findlay, Durham & Brodie.....Victoria
Hudson Bay Co..... "
Janion R C..... "
Stahlschmidt & Ward. "
Welch, Rithet & Co... "

Watchmakers and Jewelers.

Smith John ... .Nanaimo
Fraser James.New Westminster
Haymes A C.....Victoria
Jaques George ..... "
Lange G W A & Son.. "
Redfern Charles..... "
Spencer W..... "

Wood and Coal

De Wiederhold & Co..Victoria
Walker Walter..... "

Starbird & Goldstone, { Dealers in Red Wood Posts and Puget Sound Fencing. 101 Market Street, S. F.

Agents.

lers.)
ictoria

.)
minster
Victoria
"
"
"
"
"
"
"

ons.
Victoria

gon Mak-

s.
Victoria
"
"
"
"

Jewel-

Nanaimo
estminster
Victoria
"
"
"
"

oal
Victoria
"

Puget Sound
et, S. F.

AFFORD, HUDSON & CO., Bankers, Tucson and Tombstone, Ariz.

MEXICO

Business Directory and Gazetteer.

Acapulco,

State of Guerrero, a town of about 4,200 inhabitants, is the principal sea-port on the coast of Mexico south of Mazatlan. It has one of the best natural harbors on the Pacific, and will no doubt rapidly increase in population and trade when connected by rail with the fertile agricultural districts of the interior. From this point is the nearest and most direct road from the Pacific Coast to the City of Mexico. The principal productions of the surrounding country are cotton, coffee, cocoa, indigo, cochineal, dye woods, and tropical fruits of various kinds. The cotton crop the last season amounted to 1,200,000 pounds, all of which was consumed at the cotton factories in the vicinity. The total value of the imports of 1881 was $333,100, and the exports $193,500. Communication is maintained with San Francisco, Panama, and way ports by the steamers of the Pacific Mail S. S. Co., which touch twice a month.

Alzuyeta Hermanos, importadores mercaderias general, importers general mdse

Arosemena C, agente Pacific Mail S S Co

Bello Hermanos, (Atoyac) fabricantes de algodon, cotton factory

Deloya J M, abarrotes y licóres, groceries and liquors

Dempwolff A, mercaderias general, general merchandise

Funes J, esportador de frutas, fruit exporter

Garcia Carlos, abarrotes y licóres, groceries and liquors

Guridi M, esportador de frutas, fruit exporter

Link H, droguista, druggist

Maresco José, abarrotes y licóres, groceries and liquors

Oetling, Gericke y Cia, importadores mercaderias general, importers general merchandise

Ortiz Manuel A, doctór, physician

Pedroza N, esportador de frutas, fruit exporter

Pintos Antonio, abarrotes y licóres, groceries and liquors

Posada Roberto, doctór, physician

Salas E, esportador de frutas, fruit exporter

Sutter John A Jr, Consul del Estados Unidos, Consul United States

Torres Abundio, abarrotes y licóres, groceries and liquors

CELEDONIO ORTIZ, HERMOSILLO, MEXICO, MILL SUPPLIES.

G. BÜLLE Y CIA., Hermosillo, Mex., Mercaderias General.

Wm. B. Hooper & Co., {113 Maiden Lane, N.Y., Guaymas, Tucson, El Paso, San Francisco.} Issue credits available in the principal cities and towns in Sonora, Chihuahua and Arizona.

L. ZECKENDORF & CO., Tucson, A. T., MINING and MILLING SUPPLIES.

Uruñuela P y Cia, importadores mercaderias general, importers general merchandise
Velad Rafael, droguista, druggist
Yndart J M y Cia, importadores mercaderias general, importers general merchandise

Agia Bampo,

Is a small harbor on the Gulf of California, about 150 miles south of Guaymas. It is the sea-port of Alamos, a flourishing interior town about 70 miles distant, with which it is connected by stage. A small steamer maintains communication with Mazatlan twice a month.

Torres y Goyeneche, comisionistas y corredores, commission merchants and brokers.

Altar,

Is a small but flourishing town in the State of Sonora, situated about 130 miles northwest of Hermosillo. In this section are excellent grazing lands and some good farming land; but the principal support of the town are the mines in the vicinity, some of which have been developed to a considerable extent, and produced ore of a high grade.

Araiza y Serrano, mercaderias general, general merchandise
Ferreira E, mercaderias general, general merchandise
Pompa Carlos, mercaderias general, general merchandise
Quiroz Hermanos, mercaderias general, general merchandise
Roth y Cia, mercaderias general, general merchandise
Salazar José M, ropa, dry goods
Zepeda Jesus M, hotel

Altata,

State of Sinaloa, is situated on the Gulf of California, at the mouth of the Rio de Culiacan, 150 miles in a northerly direction from Mazatlan. A railroad is now in course of construction from this point to Culiacan, the capital of the State, 50 miles distant. It has a good natural harbor, but wharves and other facilities for shipping are required to make it accessible. The country back of Altata, including the valley of the Culiacan, is exceedingly fertile, producing excellent crops of wheat, sugar-cane, tobacco, corn, etc. Communication is maintained with Mazatlan twice a month by steamer, and with Culiacan twice a week by stage.

Roiz José, corredor de aduana, custom house broker
Roiz y Aranzubia, agentes de cargadores, shipping agents

Caborca,

State of Sonora, is situated on the Caborca River, a few miles distant from Altar.

Borquez y Garcia, mercaderias general, general merchandise
Serrano Jesus de D, mercaderias general y hotel, general merchandise and hotel

Cape St. Lucas,

Is a small settlement situated at the extreme southern point of Lower California. In the

STARBIRD & GOLDSTONE, {Dealers in SHAKES and LATHS 101 Market Street, S. F.

SAFFORD, HUDSON & CO., Bankers, Tucson and Tombstone, Ariz.

vicinity are excellent grazing lands, over which roam large herds of cattle. Stock raising is the principal pursuit carried on, and hides the chief article of export. The steamers of the California and Mexican S. S. Co. touch on their trips up and down the coast, and when necessary the Pacific Mail steamers call for mails or passengers.

Ceceña Francisco, mercaderias general y comerciante de ganado, general merchandise and cattle dealer

Green Ildefonso, mercaderias general y comerciante de ganado, general merchandise and cattle dealer

Guaymas.

State of Sonora, a town of about 7,000 inhabitants, and the second port in commercial importance on the west coast of Mexico, is situated on the eastern shore of the Gulf of California, about half way between Cape St. Lucas and the mouth of the Colorado River. The place presents rather an uninviting appearance, being on low land and almost surrounded by barren hills. The streets are irregularly laid out, and many of the buildings are very inferior structures. It is, however, of considerable importance as a commercial center, and several well-known and wealthy firms carry on an extensive business. The harbor is commodious and safe, being almost land locked, and will admit vessels of a large class. It is the port of entry for nearly all supplies destined for Sonora, and also for a portion of Chihuahua and Lower California. The principal exports are flour, bullion, ores, and hides, the flour being shipped exclusively to coast ports. The imports for the year ending December 31st, 1881, were as follows: From the United States, $298,037.63, and from Europe $149,077.53. The exports during the same period amounted to $466,483. Among the institutions maintained is a Roman Catholic Church, a commodious brick edifice which is well attended. There are four public schools, two for boys and two for girls, which have an attendance of from sixty to eighty pupils each. There are also three private schools. The benevolent societies are represented by a Masonic Lodge, which is the only order that has as yet organized. There are two hospitals, one known as the Hospital Civil is maintained by the municipal authorities. It is well conducted, and will accommodate about twenty-five patients. The sick of all nationalities are admitted. Dr. Tomas F. Spence is the attending physician. The Sonora Railway Hospital is also a well-conducted institution. It is maintained by the employees of the company, and will accommodate about twenty-five patients. Alfred A. Mix, M. D., a well-known physician, is the superintendent. One newspaper, *El Centinela de Sonora*, furnishes the news of the day. A telephone company, "Bolsa del Telefono de Guaymas," affords the inhabitants of the town rapid communication. A social organization, called the Club del Comercio, has a

CELEDONIO ORTIZ, Hermosillo, Mexico, GENERAL MERCHANDISE.

G. BULLE Y CIA., Hermosillo, Mex., General Merchandise.

SAFFORD, HUDSON & CO., Bankers, Tucson and Tombstone, Ariz.

L. ZECKENDORF & CO., Tucson, A. T., MAKE ADVANCES ON Produce, Ores, Etc.

building containing a library, reading and billiards rooms, etc. There are a number of manufacturing establishments, which are severally engaged in the manufacture of soap, leather, boots and shoes, and ice for domestic use. The public buildings and offices which are not very commodious, consist of a Custom-house, Post-office, City Hall, Cuartel, etc. The country in the immediate vicinity of the town is barren and uninviting, but further in the interior are excellent agricultural and grazing lands. The climate of this section is healthful, but extremely disagreeable during the summer months on account of the excessive heat and winds. Some rain falls during the months, of July, August, and September, and occasionally in December and January. Communication is maintained with Hermosillo, 90 miles distant, by the Sonora Railway Company, who run daily trains, fare $4.25. It is contemplated that this road will be extended to the Arizona border, via Magdalena and Nogales during the present year. The steamer Mexico belonging to the California and Mexican Steamship Co., leaves monthly for San Francisco, touching at La Paz, Mazatlan, Cape St. Lucas, and Magdalena Bay. The steamer Estado de Sonora belonging to a Mexican company, sails about every twenty days for Mulege, La Paz, Mazatlan, San Blas, and Manzanillo. The Southern Pacific R. R. Co., are now engaged in the construction of a road from Yuma to Port Isabel at the head of the gulf, which when completed will afford speedy communication with San Francisco. When connected with the Eastern States and San Francisco by rail, Guaymas will no doubt rapidly increase in population and trade.

Officers. — Agustin A. Roa, Presidente Municipal; J. P. M. Camou, German B. Fourcade, Jesus E. Servantes, Carlos M. Diaz, y Celso Vizcaino, Regidores; Guillermo Crespo y Manuel Moreno, Juezes Locales.

Aguayo Hermanos, agentes de minas, mining agents

Aguilar F A Sucesores, mercaderias general por mayor y importadores, wholesale general merchandise and importers

Aguilar Jesus Maria, Juez del Distrito Federal, Federal District Judge

Aguilar Victor, Administrador de Rentas, Administrator of Revenue

Ascevedo J, doctór, physician

Aviles L, agente comisionista, commission agent

Baffert Pedro, abarrotes y licóres, groceries and liquors

Bannet Sadoc, abogádo, attorney at law

Bartning H, abarrotes y provisiónes, groceries and provisions

Basozabal Juan, ropa, dry goods

Baston Domiciano, importador mercaderias general y Consul Frances, importer general merchandise and Consul France

Behrendt W, importador ropa, articulos de fantasia ropa hecha, sombreros, joyeria, etc, importer dry goods, fancy goods, clothing, hats, jewelry, etc

Starbird & Goldstone, Dealers in cargoes of Redwood Lumber 101 Market Street, S. F.

Wm. B. Hooper & Co., { 113 Maiden Lane, N. Y., Guaymas, Tucson, El Paso, San Francisco. } *Illuminating and Lubricating Oils in every variety.*

Berger Jose, proprietario Hotel Cosmopolitana

Bertelli Achille, fabricante de dulces, y licóres, confectionery manufacturer, and liquors

Bolsa del Telefono de Guaymas, Telephone Exchange, L E Allen superintendent

Bulle C, Consul del Imperio de Alemánia, Consul German Empire

Camou Hermanos, productos y ganado, fabricantes de harina, y comerciantes en madera, produce and stock raisers, flour manufacturers, and lumber dealers

Campillo Eligio, herréro y fabricante de carros, blacksmith and wagon maker

Canale Antonio, abarrotes y merceria, groceries and hardware

Canez Domingo, comisionista y corredor de aduaña, commission merchant and custom-house broker

Carrisosa R, hojalatero, tinsmith

Castro J D, importador mercaderias general, importer general merchandise

Chisem P B, teneria, tannery

Crespo Guillermo, salón de licores y Juez Locale, liquor saloon and Local Judge

Dachena P, mercaderias general, general merchandise

Davila Luis G y Cia, droguistas y boticários, druggists and apothecaries

Diaz Juan J, comisionista, commission merchant

Donde Miguel, Administrador de Aduaña Maritima, Collector of Customs

Dorn H, fabricante de hielo, ice manufacturer

Duranton Eduardo, fabricante de zapatos y botines, manufacturer boots and shoes

El Centinela de Sonora, Carlos Randall publicador

Escobar Leonardo G, Juez 2° de 1ª Instancia, 2nd Judge 1st Prosecution Court

Fatjo Joaquin J, abarrotes y licóres, groceries and liquors

Felix Carlos, corredor de mercaderias, merchandise broker

Figueroa P, doctór, physician

Figueroa P, fabricante de jabon, soap manufacturer

Fuhrken Enrique, sombreros y gorras, hats and caps

Garset Joseph Q, dentista, dentist

Gaxiola Jose M, abogádo, attorney at law

Gomez del Palacio M, abogádo, attorney at law

Graff N, fabricante de jabon, soap manufacturer

Grimaldo Miguel, aparejador y ropa, furnishing and dry goods

Hale Charles, fabricante de coches y carros y herréro, carriage and wagon maker and blacksmith

Haro A G, abarrotes y licóres, groceries and liquors

Hooper Wm B & Co, comerciantes de cargadores y comisionista, shipping and commission merchants

Iberri W, comisionista, commission merchant

Iberri y Huerta, abarrotes, provisiónes y almacen de naval, groceries, provisions, and naval stores

Jauregui Luis, abarrotes y licóres, groceries and liquors

Jauregui Miguel, ropa, abarrotes, etc, dry goods, groceries, etc

Lamarque Francisco, abarrotes y licóres, groceries and liquors

Lelevier y De la Cruz, estevadores y almacen naval, stevedores and ship chandlers

CELEDONIO ORTIZ, Hermosillo, Mexico, WHOLESALE DRY GOODS.

G. BÜLLE Y CIA., Hermosillo, Mex., Abarrotes por Mayor.

Wm. B. Hooper & Co., { 113 Maiden Lane, N. Y., Guaymas, Tucson, El Paso, San Francisco. } { Proprietors of *Guaymas Mills* Guaymas, Sonora, Mexico.

L. ZECKENDORF & CO., Tucson, A. T., PAY HIGHEST PRICE FOR Hides and Wool.

Marquez J, Comandante del Resguardo Maritimo, Customs Naval Officer

Mix Alfred A, M D, superintendente del Hospital de Ferro-Carril de Sonora, sup't Sonora Railway Hospital

Moller G y Cia, importadores mercaderias general, importers general merchandise

Moller John, ropa, dry goods

Moreno Manuel, 2° Juez Locale, 2nd Local Judge

Ortega Pablo, barbéro, barber

Ortiz Nicanor, abarrotes y licores, groceries and liquors

Pallas Ricardo, Capitan del Puerto, Captain of the Port

Preciado M V, publicador El Ferro-Carril y imprenta, publisher El Ferro-Carril and printer

Prieto Pedro, abarrotes y licóres, groceries and liquors

Ramirez Cirilo, Administrador del Timbre, Director of Stamp Office

Randall Carlos, publicador El Centinela de Sonora, publisher of the Sentinel of Sonora

Randall (h) Guillermo, Prefecto del Distrito, Prefect of the District

Rivera F y Cia, almacen naval, ship chandlers

Roa Agustin A doctór y Presidente Municipal, physician and President Municipality

Robinson D B, administrador general de la Compañia de Ferro-Carril de Sonora, general manager Sonora Railway Co

Robles Ramon, abarrotes y licores, groceries and liquors

Rochin Rafael, Administrador de Correos, Postmaster

Rodgers J J, abarrotes y licóres y comisionista, groceries and liquors and commission merchant

Salcedo Locadio, Juez 1° de 1ª Instancia, 1st Judge 1st Prosecution Court

Sandoval y Bulle, importadores mercaderias general y comisionistas, importers general merchandise and commission merchants

Seldner y Von Borstel, importadores articulos de fantasia y merceria, importers fancy goods and hardware

Serrano Ricardo, abarrotes y licóres, groceries and liquors

Sonora Railway Co, Thomas Nickerson president, D B Robinson general manager

Spayd I T, proprietario Hotel del Ferro-Carril, proprietor Railroad Hotel

Spence Tomas, doctór, physician

Ullmann Julius, importador-ropa y ropa hecha, importer dry goods and clothing

Velarde y Cosca, mercaderias general, general merchandise

Wallace Alexander, botica Americano, American drug store

Wehner Pedro, salon de licores, liquor saloon

Wells, Fargo & Co, A Willard agent

Willard A, Consul del Estados Unidos, y agente Wells, Fargo y Cia, y la Compañia de Vapores de California y Mexico, Consul United States, and agent Wells, Fargo & Co, and California and Mexican S S Co

Ybarra P, hojalatero, tinsmith

Ybarra Vicente, mercaderias general, general merchandise

Yrigoyen y Escobosa, importadores mercaderias general, importers general merchandise

Zeisz H, importador mercaderias general, corredor de

STARBIRD & GOLDSTONE, { Dealers in Lumber, SUGAR PINE and BUILDING MATERIALS, 101 Market Street, S. F.

SAFFORD, HUDSON & CO., Bankers, Tucson and Tombstone, Ariz.

aduaña, y agente maritima Lloyds Inglesa y la Compañia de Seguros Incendio de Hamburgo, 1877, importer general merchandise, custom-house broker, and agent English Lloyds and Hamburg Fire Insurance Co, 1877

Zenizo Juán, abarrotes, groceries

Hermosillo,

The capital of the State of Sonora, occupies a beautiful site on the Sonora River, 90 miles north of Guaymas. It has a population of about 11,000, and contains several large and flourishing mercantile and manufacturing establishments. The town is well laid out, and presents a very attractive appearance. The houses are built of adobe and brick, one story in height, many of them being comfortable and substantial structures. This section is noted for its rich agricultural lands, which produce wheat, sugar-cane, cotton, corn, barley, vegetables of almost every kind, oranges, lemons, citrons, dates, limes, figs, guavas, etc. Peaches, pears, berries, and almost all fruits known in the temperate climes also thrive well, and might be produced in abundance. In the vicinity are several extensive and magnificent orange groves, which annually yield a large quantity of fruit. The climate is healthful, but from the latter part of April to October, the weather is at times excessively hot, the themometer ranging as high as 110°. The winter months are mild and pleasant, frosts being uncommon. The rainy season is during July, August, and September, when considerable rain falls. Showers also occur during December, January, and February, but not to any extent. In the town and vicinity are seven flour mills, the largest of which manufactures from 4,000 to 6,000 cargas, or from 1,200,000 to 1,800,000 pounds of flour annually. Two are steam mills with two run of stone, and five are propelled by water with one run of stone. There are also several mills for the manufacture of panocha and pinole. The place contains a mint which is leased by the government for a period of years to a foreign company. In addition to the superintendent, there is employed one assayer, one refiner, one coiner, two clerks, and eight workmen. During the year 1881, there was coined ten-dollar pieces to the value of $4,210; silver dollars, $581,000; half-dollars, $6,500; quarter-dollars, $3,890; dimes, $2,830. There are two churches, where services are regularly held, one of which is a brick edifice recently erected. Five public schools are maintained, two for boys and three for girls, having an aggregate attendance of between four and five hundred pupils. There are also several private schools for boys as well as girls, which have an attendance of from twenty-five to fifty pupils each. In addition to these institutions of learning, it is contemplated to soon commence the erection of a college edifice, several thousand dollars having been subscribed by the citizens of Hermosillo and Guaymas for that purpose. The Hospital Civil, maintained by the municipal

CELEDONIO ORTIZ, HERMOSILLO, MEXICO, WHOLESALE HARDWARE, OILS AND PAINTS.

G. BÜLLE Y CIA,, Hermosillo, Mex., Mining and Agricultural Supplies

Wm. B. Hooper & Co., {113 Maiden Lane, N. Y., Guaymas, Tucson, El Paso, San Francisco.} Candles, Teas, Coffee, Etc.

L. ZECKENDORF & CO., Tucson, A. T., DRY GOODS, BOOTS and SHOES.

authorities, will accommodate about twenty patients. It is under the charge of Dr. Antonio Rodriguez y Gomez. Two nurses are employed, one for males and one for females. The principal plaza is prettily laid out, with broad walks paved with stone, and lined with orange trees. On Thursday and Saturday evenings it is illuminated by lamps, and a band plays for a few hours. It then presents a lively appearance, being resorted to by many of both sexes, who promenade the walks, listening to the music. Among other projected enterprises is the construction of a street railroad, to extend through one of the principal streets to the Sonora Railway depot. In the eastern portion of the District of Hermosillo are many ledges of gold and silver ore, some of which are being energetically worked, and producing bullion. Several mills with from ten to forty stamps have been erected, and afford the necessary facilities for crushing the rock. In this section veins of copper as well as coal of an excellent quality have also been found, but have not as yet been developed to any extent. Communication is maintained with Guaymas by the trians of the Sonora Railway Co., with Magdalena and Tucson by rail and stage, and with Altar and Ures by stage. The Sonora Railway Co. are rapidly extending their track towards the Arizona line, via Magdalena and Nogales, and it is expected that during the present year they will make connection at the latter point with the Atchison, Topeka, & Santa Fe R. R., who are also rapidly extending their track in a southerly direction. The trains of the Sonora Railway Co. are now running from Hermosillo to a point not far distant from Magdalena. This company have also been granted a concession to construct branch roads from their main track to Ures and Alamos. The completion of these roads, which will give an outlet for the varied productions of this exceedingly rich and fertile section, assures the future prosperity of this beautiful city.

Officers.—Manuel Mascareñas, Presidente Municipal; Manuel Gandara, Jesus Lacarra, Teodoro Bernal, Juan Gonzales, Jesus M. Avila, Manuel Rodriguez, Antonio Espiritu, y Lorenzo Flores, Regidores; Jesus Arvizu, Manuel Flores, y Manuel Contreras, Juezes Locales.

Alatorre Francisco, importador mercaderias general y comisionista, importer general merchandise and commission merchant

Arvizu Francisco, abarrotes y licóres, groceries and liquors

Avila Jesus Maria, pharmaceutie, botica Aleman, German drug store

Ayon Ramon, mercaderias general, general merchandise

Barajas Francisco, barbéro, barber

Barcelo Joaquin, carpintéro, carpenter

Boido Jose, fabricante de zapatos y botines, manufacturer boots and shoes

Bonnin Leon, abarrotes y licóres, groceries and liquors

Bulle G y Cia, mercaderias general por mayor, wholesale general merchandise

STARBIRD & GOLDSTONE, {Dealers in LUMBER FOR HEADER WAGON BEDS, &c. 101 Market Street, S. F.

FULTON

IRON WORKS.

HINCKLEY, SPIERS & HAYES, PROPRIETORS.

OFFICE,

220 Fremont Street, San Francisco, California.

MANUFACTURERS OF

HOISTING WORKS.

Whims for prospecting small mines, Portable Hoisting Engines and Boilers, with Reels suitable for wire or hemp rope, Large Direct Acting Hoisting Engines of new designs, embodying all the latest improvements.

MINING MACHINERY.

Hoisting Cages, with safety attachments, Safety Hooks, Ore Cars, Ore Buckets, Car Wheels and Axles, Ore Gates, with racks and pinions for ore bins, Pumping Machinery, Air Compressors, Air or Water Pipe, Receivers, etc.

MILL MACHINERY.

Gold Mills, with pans or concentrators, as required; Silver Mills, either for dry or wet crushing, with roasting and drying furnaces, pans, settlers, etc., as required; Smelting Furnaces, for either Lead, Copper, Silver, or Gold, Willard Roasting Furnaces, especially adapted for gold ores, Retorts, Bullion Moulds, Ore Feeders, Rock Breakers, etc.

SUGAR MACHINERY.

Crushing Rolls, Clarifiers, Evaporators, Etc., Etc.

MISCELLANEOUS MACHINERY.

Saw Mills, Flour Mills, Oil Well Machinery, Water Wheels, and Castings

ENGINES AND BOILERS.

For any and all purposes, adapted to the economical use of fuel.

Sole Agents for the Pacific Coast for the Celebrated

DEANE STEAM PUMP.

We have manufactured the Machinery for the following Mills in the Tombstone District, viz:

TOMBSTONE MILL & MINING CO.
GRAND CENTRAL MINING CO.
SUNSET MINING CO., OR HEAD CENTER,
WESTERN MINING CO., OR CONTENTION MILL,
CORBIN MILL & MINING CO.

As well as Machinery for many other Companies in Arizona and Mexico.

Agustin A. Pesqueira,

MERCADERIAS GENERAL POR MAYOR

Y

ADELANTADOR DE COMERCIO,

HERMOSILLO, MEXICO.

Tiene a Venta constantemente un surtido general de
ABARROTES, PROVISIONES ROPA, MERCERIA, LOZA, SOMBREROS, ZAPATOS Y BOTINES, ACERO Y FIERRO, ROPA HECHA, ABASTECIMIENTOS DE MINAS Y MOLINOS, IMPLEMENTOS DE AGRICULTURA, LICORES, CIGARROS, TABACO, PRODUCTOS DEL PAIS, ETC.

Cambiador de Oro, Plata y Billetes.

Agustin A. Pesqueira,

WHOLESALE DEALER IN

GENERAL MERCHANDISE

AND

FORWARDING MERCHANT,

HERMOSILLO, MEXICO.

A GENERAL ASSORTMENT OF
GROCERIES, PROVISIONS, DRY GOODS, HARDWARE, CROCKERY, HATS, BOOTS AND SHOES, STEEL AND IRON, CLOTHING, MILL AND MINING SUPPLIES, AGRICULTURAL IMPLEMENTS, LIQUORS, CIGARS, TOBACCO, COUNTRY PRODUCE, ETC.,

CONSTANTLY ON HAND.

Exchange Bought and Sold.

SAFFORD, HUDSON & CO., Bankers, Tucson and Tombstone, Ariz.

Bustamente Jose, mercaderias general, general merchandise
Butler Henry A, arcabucéro, gunsmith
Calderon Antonio, importador mercaderias general y molino de harina, importer general merchandise and flour mill
Cambuston R, proprietario Hotel Frances
Camou Hermanos, productos y ganado y fabricantes de harina, produce and stock raisers and flour manufacturers
Camou Juan T (E Coblentz), articulos de fantasia y fabricantes de camisas, fancy goods and shirt manufacturer
Carbo Alberto C, doctor, physician
Collins Morton, maestro Ingles, teacher English
Contreras Francisco, sillero y fabricante de arnés, saddle and harness maker
Cubillas A G, fabricante de coches, herrero y carpintéro, carriage manufacturer, blacksmith and carpenter
Deroin Eduardo, doctór, physician
Duarte Eduardo, barbero, barber
Duron Eduardo, importador mercaderias general, importer general merchandise
Echeverria y Mendia, importadores mercaderias general, importers general mdse
Encinas Pascual, molino de harina, flour mill
Enciso Leonardo, abarrotes y licóres, groceries and liquors
Escalante Antonio, Tescoréro del Estado de Sonora, Treasurer of the State of Sonora
Escalante (h) Vicente V, importador mercaderias general, importer general mdse
Escobosa Alberto, zapatero, shoemaker
Escobosa David, abogádo, attorney at law
Escobosa y Ferreira, hojalateros, tinsmiths
España Manuel, Administrador de Correos, Postmaster
Felis Alberto, sombreria, hatter
Felix Ignacio, abarrotes y licores, groceries and liquors
Ferreira Manuel, importador mercaderias general, importer general merchandise
Flores Ignacio, abogádo y Juez Tribunal Superior del Estado, attorney at law and Judge Superior Court of the State
Flores Manuel, mercaderias general, general merchandise
Fontes José, hojalatero, tinsmith
Forte José M, mercaderias general, general merchandise
Gamboa Jesus, sastre, tailor
Gandara Jesus, doctór, physician
Gandara Manuel, mercaderias general y Prefecto del Distrito, general merchandise and Prefect of the District
Gelcich —, doctor, physician
Gonzalez Dolores, Juez 2° de 1ª instancia, 2nd Judge 1st Prosecution Court
Gonzalez Remigio, importador mercaderias general, importer general merchandise
Gourgues F, salon de licóres, liquor saloon
Guerrero —, abogádo, attorney at law
Gutierrez Dolores, molino de harina, flour mill
Hooper Wm B & Co, importadores vinos, licóres, cigarros y mercaderias general, importers wines, liquors, cigars and general merchandise
Jancso J M, doctór y droguista, physician and druggist

CELEDONIO ORTIZ, HERMOSILLO, MEXICO, DOMESTIC GOODS.

G. BÜLLE Y CIA., Hermosillo, Mex., Abastecimientos para Minas y Agricultura

Wm. B. Hooper & Co., { 113 Maiden Lane, N. Y., Guaymas, Tucson, El Paso, San Francisco. } Shipping and Commission Merchants.

L. ZECKENDORF & CO., Tucson, A. T., Headquarters for Everything.

Kraft Samuel, relojero y joyero, watchmaker and jeweler
Lacarra Jose, molino de harina, flour mill
Landul Adelaido, abarrotes y licóres, groceries and liquors
Levy Simon, importador y esportador, importer and exporter
Limon Leonardo, abarrotes y licóres, groceries and liquors
Llaguna Ignacio, abogádo, attorney at law
Loaiza Filomeno, importador ropa, importer dry goods
Majocchi Aquiles, abarrotes licores y frutas, groceries, liquors and fruits
Marcor Juan, importador mercaderias general, importer general merchandise
Markley H H, relojero y joyero, watchmaker and jeweler
Martinez Gabriel, mercaderias general, general merchandise
Martinez Santiago B y Cia, proprietarios Casino del Comercio
Mascereñas Manuel Presidente Municipal, President Municipality
Mascorro Vicente G, barbéro, barber
McConegly D D y Cia, abarrotes y lic res, groceries and liquors
McKay L B, doctór, physician
Mendioroz Joaquin droguista botecario, druggist and apothecary
Mendoz Jesus, Juez Tribunal Superior del Estado, Judge Superior Court of the State
Miranda José M, ropa, abarrotes y lic res, dry goods, groceries and liquors
Monteverde Gabriel, doctór, physician
Monteverde Pedro, abogádo, attorney at law
Morley W R, primero ingeniéro de Ferro-Carril de Sonora, chief engineer Sonora Railway Co
Muñoz Hermanos, mercaderias general, general merchandise
Nanetti Carlos, importador mercaderias general, importer general merchandise
Noriega Bernardo, sombreria, hatter
Noriega Francisco, molino de harina, flour mill
Nunez F y Cia, importadores mercaderias general, importers general merchandise
Orsi Sebastian, salon de licóres, liquor saloon
Otero Florentino, proprietario Hotel Palacio
Ortiz Carlos R, Gobernador del Estado de Sonora, Governor of the State of Sonora
Ortiz Celedonio, banquéro y mercaderias general por mayor, banker and wholesale general merchandise
Ortiz José, presidente Compañia Industria Sonorense, minas y ganado, president Compañia Industria Sonorense, mining and stock raising
Oviedo Ramon, abarrotes y licóres, groceries and liquors
Ozuna Belen N de Señora, ropa, dry goods
Pedrazzini Juan, salon de billar y licóres, billiard and liquor saloon
Perez Filomeno, barbéro, barber
Pesqueira Agustin A, mercaderias general por mayor y prodúctos del pais, adelantador y cambista, wholesale general merchandise, country produce, forwarding merchant and exchange business

Starbird & Goldstone, { Dealers in Albion River Mills Cargoes of Lumber to order. 101 Market Street, S. F.

SAFFORD, HUDSON & CO., Bankers, Tucson and Tombstone, Ariz.

Pesqueira Eugenio, doctór y droguista, physician and druggist

Pesqueira Jesus, importador ropa y abarrotes, importer dry goods and groceries

Pletz Charles, minas, mining

Portillo Bernardo A y Cia, mercaderias general, general merchandise

Quiroga Manuel, comisionista, commission merchant

Rivera Francisco, abarrotes y licóres, groceries and liquors

Rivera Francisco A, mercaderias general, general merchandise

Robles Juan P, Secretario de Estado, Secretary of State

Robles Serafico F, Juez 1 de 1ª Instancia, 1st Judge 1st Prosecution Court

Rodriguez Agustin, mercaderias general, general merchandise

Rodriguez Eduardo, molino de harina, flour mill

Rodriguez Francisco E, importador ropa, importer dry goods

Rodriguez Julian, mercaderias general, general merchandise

Rodriguez Luis, abogádo, attorney at law

Rodriguez y Cia, abarrotes y licóres, groceries and liquors

Rodriguez y Gomez Antonio, doctór, physician

Romandia Francisco P, sastre, tailor

Romero Joaquin, abarrotes y licóres, groceries and liquors

Rosas Juan, carpintéro, carpenter

Rosé Guillermo, ingeniéro de minas y mecánica, mining and mechanical engineer

Ruiz y Mascareñas, importadores mercaderias general, importers general mdse

Sainz Silviano, fabricante de zapatos y botines, manufacturer boots and shoes

Salas Gregorio G, relojéro, watchmaker

Scheunert C E, barbéro, barber

Searcy Antonio, abarrotes y licóres, groceries and liquors

Sermeno José, Juez Tribunal Superior del Estado, Judge Superior Court of the State

Simond Tomas, abarrotes y licóres, groceries and liquors

Speedy James, salon de licóres, liquor saloon

Tonella Felix, fabricante de dulces, manufacturer confectionery

Torres Felizardo, Superintendente de Casa de Moneda, Superintendent of the Mint

Tournie P, mercaderias general por mayor y implimentos de agricultúra y Consul de Guatemala, wholesale general merchandise and agricultural implements and Consul of Guatemala

Valderrama Ines, proprietaria Hotel Nacional

Vega Florencio de la, Administrador del Timbre, Director of Stamp Office

Velasco Florencio, abogádo, attorney at law

Villamil Ignacio T abogádo, attorney at law

Walker William H, barbéro, barber

Yepis José E, fabricante de zapatos y botines, boot and shoemaker

Yslas Teodoro, hojalatéro, tinsmith

Zaldivar Juan F, importador mercaderias general, importer general merchandise

Zuccoli Francisco, abarrotes y licóres, groceries and liquors

CELEDONIO ORTIZ, Hermosillo, Mexico, Wholesale Boots and Shoes.

G. BÜLLE Y CIA., HERMOSILLO, Mex., Wholesale Groceries.

Wm. B. Hooper & Co., {113 Maiden Lane, N. Y., Guaymas, Tucson, El Paso, San Francisco.} LUMBER, SASH, DOORS SALT, ICE.

L. ZECKENDORF & CO., TUCSON, A. T., AGENTS FISH BROS.' FARM, FREIGHT AND SPRING WAGONS.

La Paz,

The capital of Lower California, occupies a picturesque site on a bay of the same name, 240 miles by sea north-west of Mazatlan, and 125 miles by land north of Cape St. Lucas. The town is mostly built on ground gradually rising from the shore toward a range of hills a few miles distant, from which may be obtained a magnificent view of the Gulf of California and adjacent islands. It has, according to the census of 1881, a population of 5,000; and, although presenting a very quiet appearance for a town of its size, contains several well-known mercantile establishments, that carry on an extensive business. The imports of merchandise during the fiscal year ending June 30th, 1881, amounted in value to $151,618.95. The exports during the same period amounted to $709,639.64, including pearls, mother of pearl shells, silver bullion, silver ore, hides, salt, oranges, orchilla, damiana, panocha, deer skins, and tortoise shells. The town contains a church, a substantial stone and brick edifice, and several schools. Of the latter, are two for girls and one for boys, sustained by the municipality; and three national schools, two for boys and one for girls, sustained by government appropriations. In addition to these institutions is a college for boys, established by P. Arce, the principal, which has about 115 pupils. Two newspapers, *The Voz de California* and *Boletin Oficial*, are regularly issued. A masonic society, the Fieles Obreros de la Baja California No. 30, under the jurisdiction of the Grand Supreme Council of Mexico, has about 140 members. Pearl fishing is the principal industry carried on, and is the main source of support of about one-third of the inhabitants. During the fishing season, which commences on the 15th of May, and ends on the 15th of November, the departure and arrival of the fishing vessels give the harbor an animated appearance. The banks or fisheries, which extend from Cape St. Lucas to Mulege, were divided in 1872 into four sections, and a law passed by the government allowing only one section to be worked every two years. The vessels employed in the business are mostly plungers of two or three tons, manned with a crew of six men, including the diver, who is equipped with a water-proof dress, helmet, leads for the breast and shoulders, and copper or lead shoes, weighing altogether more than one hundred and fifty pounds. The time employed in diving is from six o'clock in the morning until noon, the balance of the day being devoted to opening the oysters and looking for the the pearls contained in the shells. During the season of 1881 pearls were obtained in greater abundance than any previous year, some of them being very large and of great value. One, a black pearl of twenty-eight karats, obtained by Juan Hidalgo, was sold in Paris for $10,000. It is calculated that the value of those exported to New York and Paris during the year was upwards of $100,000. The price of the mother of pearl shells is from

STARBIRD & GOLDSTONE, {DEALERS IN LUMBER, 101 Market Street, S. F.

SAFFORD, HUDSON & CO., Bankers, Tucson and Tombstone, Ariz.

$10 to $12 per one hundred pounds. In the surrounding country are large tracts of land, which if irrigated would be extremely fertile, and a source of wealth to the owners. The proprietors of these lands offer to give one-half of their tracts to any person or company who by means of artesian wells, or otherwise, will obtain sufficient water for irrigating purposes. The land is well adapted for raising cotton, sugar-cane, mescal plants, wheat, corn, barley, and all kinds of fruits and vegetables. Eighteen leagues in the interior is a plantation owned by N. Mendoza, which contains 300,000 cotton plants, 100,000 mescal plants, and 200 orange trees. About 60 miles north is a ranch owned by José E. von Borstel, containing 20,000 grape-vines, 2,000 date trees, and a large number of fig trees. The Triumfo Mine, about 35 miles in the interior, has been producing bullion since 1864. The company have a good mill and employ from four hundred to five hundred men. On San José Island, about 50 miles north, is another silver mine yielding good ore. The climate of this section is unsurpassed. During the summer months the thermometer ranges from 70 to 90 degrees, but the nights are invariably cool and pleasant. Some rain falls during the summer, and occasionally in December and January. Frosts are unknown. Communication is maintained with San Francisco, Guaymas, Mazatlan, and Cape St. Lucas by the California and Mexican S. S. Co. and with the principal Mexican ports from Guaymas to Manzanillo by the steamer Estado de Sonora.

Officers. — Juan Hidalgo, Presidente Municipal; M. Valdovinos, Agustin Merino, P. Arce, G. Silver, Angel Ortiz, y M. R. Paredes, Regidores; Pablo Pozo, Lautaro Ramirez y A. Belloc, Juezes Locales.

Aguilar Antonio, salon de licóres, liquor salon

Arce José, comisionista y agente la Compañia de Maquinas de Coser de Singer, commission merchant and agent Singer Manufacturing Co

Becera S, salon de licóres, liquor saloen,

Borrego Manuel, herrero, blacksmith

Bustamente Epifanio, barbéro, barber

Bustamente Jesus, sastre, tailor

Bustillos Plutarco, sastre, tailor

Canalijo Antonio, Asociar Justicia Tribunal Superior, Associate Justice Superior Court

Carpi Antonio, salon de licóres, liquor saloon

Carrillo Nicolas S, zapatero, shoemaker

Contreras Encarnicion, Capitan del Puerto, Captain of the Port

Cota Felipe, publicador Voz de California

Cota y Pelaez, mercaderias general, general merchandise

Dalcour J, Comandante de Resguardo Maritimo, Customs Naval Officer

Diaz Francisco, barbéro, barber

Encinas J J, embarcadór de cuéros y comerciante productos, shipper hides and produce dealer

Encinas Teofilo, Juez del Distrito Federal, Federal District Judge

Flores Vicente, carpintéro, carpenter

CELEDONIO ORTIZ, HERMOSILLO, Mexico, MINING SUPPLIES.

G. BÜLLE Y CIA., HERMOSILLO, Mex., Ropa por Mayor.

Wm. B. Hooper & Co., { 113 Maiden Lane, N. Y., Guaymas, Tucson, El Paso, San Francisco. } Forwarding of Mining Supplies a Specialty.

L. ZECKENDORF & CO., TUCSON, A.T., HARDWARE AND GROCERIES.

Fort A, fotografista, photographer
Galindo Julian, carpintéro, carpenter
Garcia Alejandro, carpintéro, carpenter
Garcia Jesus, abarrotes y licóres, groceries and liquors
Garfias Mariano, Juez del Distrito Federal, Federal District Judge
Gibert Felix, pésca de perlas, y comerciante de orchilla, pearl fisheries and orchilla dealer
Gomez Jose Maria, Administrador de Correos, Postmaster
Gonzalez y Ruffo, importadores mercaderias general y pésca de perlas, importers general merchandise and pearl fisheries
Grinda Francisco, Administrador de Aduaña Maritima, Collector of Customs
Hernandez José Maria, hojalatero, tinsmith
Hidalgo Juan (Adolfo Belloc) importador mercaderias general y pésca de perlas, importers general merchandise and pearl fisheries
Hidalgo Manuel M, doctor y droguista, physician and druggist
Hidalgo, Pablo y Cia, importadores mercaderias general y pésca de perlas, importers general merchandise and pearl fisheries
Hotel California, Carlos L Madrigal proprietario
Jimenes José G, Administrador Principal de Rentas, Chief Administrator of Revenue
Lopez Jose Maria, mercaderias general, general merchandise
Luna Livrado, zapatero, shoemaker
Madrigal Carlos L, proprietario Hotel California
Mariles Eduardo G, sastre, tailor
Martinez Lorenzo, herrero, blacksmith
Mendoza Luis, abogádo y Asociár Justicia Tribunal Superior, attorney at law and Associate Justice Superior Court
Moreno Juan C, abarrotes y licóres, groceries and liquors
Moreno Miguel, Juez del Distrito Federal, Federal District Judge
Pujol Fidel, impresor de libros y imprenta, book and job printer
Ramirez Lautaro, importador mercaderias general, importer general merchandise
Rangel José Maria Gen, Gobernador Baja California, Governor Lower California
Rivas Eduardo T, abogádo y Asociár Justicia Tribunal Superior, attorney at law and Associate Justice Superior Court
Rivera Gregorio, importador mercaderias general, importer general merchandise
Roa Hipolito, barbéro, barber
Rosas Lorenzo, Administrador del Timbre, Director of Stamp Office
Silver Guillermo, corredor de aduaña y agente general, custom-house broker and general agent
Treviño Cayetano, abogádo, attorney at law
Turner David, Consul del Estados Unidos y agente Wells, Fargo y Cia Consul United States and agent Wells, Fargo & Co.
Uzarraga Teofilo, Juez del Distrito Federal, Federal District Judge
Valadez Adrian, publicador Boletin Oficial
Valencia José Maria, herrero, blacksmith

Starbird & Goldstone, { Dealers in all Kinds of LUMBER 101 Market Street, S. F.

SAFFORD, HUDSON & CO., Bankers, Tucson and Tombstone, Ariz.

Valle Celestino, zapatero, shoemaker
Villaseñor Gregorio, Primera Justicia Tribunal Superior, Chief Justice Superior Court
Viosca Santiago, Vice-Consul del Estados Unidos y proprietario de Fabrica de Sal de Isla de Carmen, Vice-Consul United States and proprietor Carmen Island Salt Works
Vives Hermanos, proprietarios Hotel Progresso
Von Borstel H A, importador merceria y articulos de fantasia, importer hardware and fancy goods
Wells, Fargo & Co, David Turner agent
Yeaza Gabriel M, Juez de 1ª Instancia, Judge 1st Prosecution Court

Magdalena.

State of Sonora, situated on the Magdalena River 123 miles north of Hermosillo, contains about 2,000 inhabitants. It is on the line of the Sonora Railway, which will probably be completed to this point about August, 1882. Surrounding it are extensive tracts of good agricultural and grazing lands, which when improved will be of great value. Grain, vegetables, and fruits of different kinds thrive well, and can be produced in great abundance; but at present but little land is cultivated, and that in the most primitive manner. The town contains two public schools, one for boys and one for girls; the former having an average attendance of forty pupils, and the latter fifty. There is also a private school, with ten pupils. The church of Magdalena, a brick and adobe edifice, erected about fifty years since, is noted as containing an image of Saint Francisco, which is held in great veneration by devout Roman Catholics; and at the annual fiesta, which commences on the 4th day of October, many persons repair thither from all parts of the surrounding country, to worship at its shrine. The town is at present growing quite rapidly, and when connected by rail with other points will no doubt become a place of considerable importance. At present communication is maintained with Tuscon by stage, and with Hermosillo by a line of stages, connecting with the trains of the Sonora Railway Co.

Officers.—Placido R. Aragon, Presidente Municipal; Jesus Trujillo y Rafael Monroy, Juezes Locales

Ahumada Miguel, Oficial de la Aduaña, Customs Officer
Almada Vicente, abarrotes y licóres, groceries and liquors
Anderson John & Co, importadores mercaderias general, importers general mdse
Bareda Antonio, Administrador de Correos y abarrotes, Postmaster and groceries
Barragan R J, abarrotes y licóres, groceries and liquors
Bennett William, proprietario Hotel Americano
Brown E, doctór, physician
Cardenas Joaquin, hojalatero, tinsmith
Clark A J, doctór y droguista y Prefecto del Distrito, physician and druggist and Prefect of the District
Davila Guillermo, mercaderias general, general merchandise
Estrella F, mercaderias general, general merchandise

CELEDONIO ORTIZ, Hermosillo, Mexico, WHOLESALE GROCERIES.

G. BÜLLE Y CIA., Hermosillo, Mex., Wholesale Dry Goods.

Wm. B. Hooper & Co., { 112 Maiden Lane, N. Y., Guaymas, Tucson, El Paso, San Francisco. } Financial Agents.

Estrella José E, Juez 1° de 1ª Instancia, 1st Judge 1st Prosecution Court

Fimbres Mariano, herrero, blacksmith

Jacome Ramón, salon de billar y licóres, liquor and billiard saloon

Latz Miguel, importador mercaderias general y banquiero, importer general merchandise and banker

Leach W H, doctór, physician

Limon Ignacio, salon de billar y licóres, liquor and billiard saloon

Lopez Adolfo, abarrotes y licores, groceries and liquors

Lopez Feliciano, abarrotes y dórgas, groceries and drugs

Lopez Feliciano Juez 2° de 1ª Instancia, 2nd Judge 1st Prosecution Court

Maldonado Ramon, abarrotes y licóres, groceries and liquors

Martinez Manuel, herrero y carpintéro, blacksmith and carpenter

Molina Florencio, abogádo, attorney at law

Padres Francisca Señora, mercaderias general, general merchandise

Padres Francisco, importador mercaderias general y comisionista, importer general merchandise and commission merchant

Rothenhausler Josef, mercaderias general, general merchandise

Magdalena Bay,

Lower California, a harbor on the Pacific side of the peninsula, about 250 miles in a northwestly direction from Cape St. Lucas. The principal articles of export are orchilla, oil, and abalone shell. Whale fishing is carried on to some extent.

Hale J P, mercaderias general y esportador de orchilla, general merchandise and exporter orchilla

Manzanillo,

The principal seaport in the State of Colima, is situated about 220 miles by water south of San Blas. It is of some importance as a shipping point, being the only accessible outlet for the varied productions of a large area of country rich in resources of different kinds. A railroad is now being constructed from this point to Colima, the capital of the State, and will no doubt be extended to Guadalajara, an important interior town of about 90,000 inhabitants. The principal exports are coffee, sugar, cotton, tobacco, cocoa, and hides. The coffee raised in this section is said to equal in quality any in the world; but its cultivation is seriously retarded for the want of proper means of transportation. This locality is noted as being one of the most unhealthy on the coast, malarial diseases prevailing at times to an alarming extent.

Dieckmann G H, comisionista y Consul del Estados Unidos, commission merchant and and Consul United States

Flor y Kofahl, cargadores y adelantores, shipping and forwarding

Oetling y Stoldt, comisionistas y agentes Pacific Mail S S Co, commission merchants

Ruiz Ponciano, comisionista, commission merchant

L. ZECKENDORF & CO., Tucson, A. T., GENERAL MERCHANDISE.

Starbird & Goldstone, { Dealers in Red Wood Posts and Puget Sound Piling. 101 Market Street, S. F.

SAFFORD, HUDSON & CO., Bankers, Tucson and Tombstone, Ariz.

Mazatlan.

State of Sinaloa, the principal sea-port town on the west coast of Mexico, is situated near the entrance to the Gulf of California, in latitude 23° 15′ 11″ north, and longitude 106° 25′ 0″ west of Greenwich. It is a town of considerable commercial importance, but labors under the disadvantage of not having an accessible harbor. Vessels of very light draft can approach within a few hundred yards of the shore, but those of heavy draft are compelled to anchor at a distance of from two to three miles from the town. The population according to the last census was 10,000, it is now estimated at about 13,000. On a high bluff at the entrance to the harbor is a lighthouse with a 4th class stationary light, and on another point near by is an observatory maintained by the government for the purpose of collecting statistics of temperature, rain-fall, etc. The town is built on a level strip of land almost surrounded by water, and presents a business-like and somewhat attractive appearance. It contains quite a number of large mercantile establishments, carrying on an extensive trade; and also several manufacturing establishments, including a cotton factory, flour mill, ice factory, iron works, match factory, broom factory, a tannery, and a number of cigar factories. In addition to these enterprises, are gas works, which furnish the inhabitants with a fair quality of gas, and also a street railroad, with tracks extending from the water front through the principal streets to the outskirts. Like all Mexican towns, it has its plazas and promenades. The principal one, the Plaza de Machado, occupies a square in the business portion of the city. It is tastefully laid out with shrubs and flowers of different kinds. On three evenings of each week, a band plays for a few hours, during which time it is resorted to by many of the inhabitants. In addition to this are two other plazas, the Hidalgo and the Saragossa. Olas Altas is a pleasant and favorite promenade by the beach, overlooking the ocean. Here is annually held the Fiesta of 5 de Mayo de 1862, in commemoration of the defeat of the French army by the Mexican forces, at Puebla. The festivities continue for three or four weeks, and are attended by almost the entire population of the city, and by many from the surrounding country. The place contains but one church, and that in a dilapidated condition. Another of brick, which will be quite commodious, is now in course of erection. Although the foundation was laid about twenty years since, the walls are at present only partially completed. There are in the city seven public schools, four for boys and three for girls, which are sustained by the municipality. One naval school supported by the Federal Government. Six private schools, four for boys and two for girls, two of which are partly sustained by the municipality; and also a school for girls under the control of the Sociedad Lancasteriana. The aggregate number of pupils is about nine hun-

CELEDONIO ORTIZ, HERMOSILLO, MEXICO, MILL SUPPLIES.

G. BÜLLE Y CIA., Hermosillo, Mex., Mercaderias General.

Wm. B. Hooper & Co., {113 Maiden Lane, N.Y., Guaymas, Tucson, El Paso, San Francisco.} Issue credits available in the principal cities and towns in Sonora, Chihuahua and Arizona.

L. ZECKENDORF & CO., Tucson, A. T., MINING and MILLING SUPPLIES.

dred. The Hospital Civil, maintained by the municipality, is a well-conducted institution, capable of accommodating about one hundred and twenty-five patients. There is also a Hospital Militaire, maintained by the Federal Government for the benefit of sick soldiers. Several societies have been organized for various purposes, as follows: Sociedad de Beneficencia de Señoras, which, as its name implies, is a society of ladies, whose object is to take care of the sick, and relieve the wants of the indigent; Sociedad de Beneficencia Española, organized by the Spanish residents for social and benevolent purposes; Sociedad Las Clases Productoras de Ocidente, for the advancement of the arts and sciences, and mechanics; Sociedad Lancasteriana, to promote education by the establishment of schools; and a Masonic Lodge under the jurisdiction of the Grand Supreme Council of Mexico. The market of the city is quite a curiosity to strangers. It is fitted up with stalls and booths for the sale of meat, fish, groceries, vegetables, fruits, liquors dry goods, etc. V. Ferreira y Cia, the proprietors of the iron works, have contracted to erect a new market, to be built of iron, which will be completed during the year. Other contemplated improvements are the construction of a wharf of stone and iron, and the enlargement of the Custom-house, by the erection of an additional story, which will make it quite commodious. The inhabitants are supplied with water from reservoirs where it is collected during the rainy season. It is brought in earthen vessels, on donkeys, and delivered from door to door. The Mazatlan Water Company, recently organized, is now engaged in sinking artesian wells, in hopes of finding a sufficient quantity of good water to supply the town. Three papers *El Pacifico*, *El Occidental*, and *El Municipio de Mazatlan*, are issued weekly, the latter being an official organ published by the municipality. A telegraph, under the control of the government affords rapid communication with many localities in Mexico, as well as with points in the United States. The climate, generally speaking, is healthful, but towards the close of the rainy season, which commences in July and lasts until about the middle of October, malarial diseases prevail to some extent. Rain also falls at times during December and January. In the adjacent country are excellent agricultural and grazing lands. The principal productions are cotton, sugar-cane, corn, wheat, tobacco, and fruit of different kinds. At present these lands are not cultivated to any great extent, the expense of transportation to market being so great, that farming is not profitable. Several leagues in the interior are many extensive ledges, containing rich gold, silver, and copper ores. Some of these are now being energetically developed, by the aid of improved machinery, and producing bullion. The chief articles of export are hides, brazil wood, ores, bullion, fruit, and orchilla. Communication is maintained with San Francisco, San Blas, Manzanillo, Acapulco and Pana-

STARBIRD & GOLDSTONE, {Dealers in SHAKES and LATHS 101 Market Street, S. F.}

SAFFORD, HUDSON & CO., Bankers, Tucson and Tombstone, Ariz.

ma every fifteen days, by the Pacific Mail S. S. Co.; with San Francisco, La Paz and Guaymas monthly, by the California and Mexican S. S. Co.; and with Guaymas, Mulege, La Paz, San Blas, and Manzanillo, about every twenty days, by the Mexican steamer Estado de Sonora. Stages leave daily for Rosario and tri-weekly for Culiacan.

Officers.—Bartolomé Carbajal y Serrano, Presidente Municipal; Abraham Ibarra, Martin Ibarra, Santiago Leon, Francisco Ramirez, Librado A.Tapia, Francisco Duhagon, M. D., Cecilo Ocon, y Alejandro, Narcio Regidores.

Abeille Marius, proprietario Hotel Franco-Americano, Calle del Muelle

Alexander J J, agente maquinas de coser de Crown, agent Crown sewing machine, Calle de Diana No 79

Alvarez Ramon, abarrotes licóres y teneria, groceries and liquors and tannery

Araico Agapito, doctór, physician

Araico Gonzalo, abarrotes, ropa, etc, groceries, dry goods, etc, Calle del Vigia No 92

Barragan Maxinimo, Comandante del Resguardo Maritimo, Customs Naval Officer

Bartning Hermanos y Cia, importadores mercaderias general y banqueros, importers general merchandise and bankers, Calle Principal No 43

Bastow J W, dentista, dentist, Calle Principal No 18

Beaven Eduardo, droguista, druggist, Calle del Oro No 52

Beltran Mauricio, abarrotes y licóres, groceries and liquors, Calle del Vigia No 110

Beltran M M, hojalatero, tinsmith, Calle del Oro No 50

Bissinger Samuel, comprador de cuéros, buyer hides

Bustillos Ismael, hojalatero, tinsmith, Calle de Ceres No 61

Calisher y Jacobs, fabricantes de zapatos, botines, y baules, boot, shoe, and trunk manufacturers, Calle Principal No 34

Canobbio Hermanos, droguistas y boticários, druggists and apothecaries, Calle del Tacuva No 20

Canobbio Luis, Consul Italiano, Consul Italy, Calle del Tacuva No 20

Carbajal y Serrano Bartolome, proprietario Hotel Iturbide, Calle del Carnaval

Cardinault Edmundo, abarrotes y licóres, groceries and liquors, Calle del Carnaval No 46

Castellanos Manuel, comisionista y corredor de aduaña, commission merchant and custom-house broker, Calle del Muelle

Castillo S, hojalatero, tinsmith, Calle del Carnaval No 58

Chacon Marcelino, sastre, tailor, Calle del Carnaval No 43

Charpentier, Reynaud y Cia, importadores de merceria articulos de fantasia, etc, importers hardware, fancy goods, etc, Calle Principal No 42

Coppel Y V, fabricante zapatos, botines, y baules, manufacturer boots, shoes, and trunks, Calle Principal No 49

Cortes y Contreras, barbéros y sastres, barbers and tailors, Calle del Oro No 59

CELEDONIO ORTIZ, Hermosillo, Mexico, CENTRAL MERCHANDISE.

G. BULLE Y CIA., Hermosillo, Mex., General Merchandise.

Wm. B. Hooper & Co., { 113 Maiden Lane, N. Y., Guaymas, Tucson, El Paso, San Francisco. } *Illuminating and Lubricating Oils in every variety.*

L. ZECKENDORF & CO., Tucson, A. T., MAKE ADVANCES ON Produce, Ores, Etc.

Delgado Rafael V, mescal de Tequila por mayor, wholesale mescal Tequila, Calle del Oro No 84

Diaz de Leon Antonio, fabricante de cigarros y cigarillos, manufacturer cigars and cigarettes, Calle Principal No 50

Diaz de Leon Hermanos, importadores merceria y articulos de fantasia, importers hardware and fancy goods, Calle Principal No 42

Duhagon F, doctór, physician, Calle del Recreo No 57

Duran G, pintór, painter

Echeguren Francisco, Vice Cónsul de España, Vice Consul of Spain, Calle del Recreo

Echeguren Francisco, Hermana y Sobrinos, proprietarios de minas y banqueros, mining and bankers, Calle del Recreo

El Occidental, Abraham Ibarra publicador, Calle del Sacrificio No 33

El Pacifico, Miguel Retes publicador, Calle del Recreo No 45

Escovar Felipe A, fabricante de cigarros, cigar manufacturer, Calle del Oro No 57

Escovar Jesus, importador ropa, etc, importer dry goods, etc, Calle Principal No 48

Escudero Ignacio, relojéro y joyero, watchmaker and jeweler, Calle del Oro

Esquerro Miguel, Administrador de Córreos, Postmaster

Estrada Julian, ropa, etc, dry g ods, etc, Calle del Vigia, No 81

Estrada Pablo M, ropa, etc, dry goods, etc, Calle del Puerto Viejo No 39

Ezquerro Manuel, ropa, etc, dry goods, etc, Plaza del Mercado

Fabrica de Gas (gas works), Jesus Escovar proprietario

Fabrica de la Bahia (cotton factory), Melchers Sucesores proprietarios

Farber Juan Cristobal, abastecimiéntos de molinos y minas, y corredor de aduaña, mill and mining supplies, and custom-house broker, Calle del Oro

Felton Hermanos, fabricantes de fosforos, hiélo, escobas y molino de madera, manufacturers matches, ice, and brooms, and planing mill, Calle del Astillero

Fernandez Antonio, sastre, tailor, Calle Principal No 40

Ferreira V, presidente Linea Acelerada del Golfo de Cortes, president Gulf of California Navigation and Express Co, Calle del Muelle

Ferreira V y Cia, proprietarios Fundicion de Mazatlan (foundry and machine works) Calle del Muelle

Ferro-Carril Urbano (street railroad), Jesus Escovar presidente

Fonseca Vicente, doctor, physician

Fort Rafael, fabricante de sombreros, manufacturer hats, Calle Principal No 45

Fundicion de Mazatlan (foundry and machine works), V Ferreira y Cia proprietarios, Calle del Muelle

Gallick J y Hermano, importadores mercaderias general, y fabricantes zapatos, botines, y baules, importers general merchandise, and manufacturers boots, shoes, and trunks, Calle Principal Esquina Recreo

Garcia S, joyero, jeweler, Calle del Recreo No 54

Starbird & Goldstone, { Dealers in cargoes of Redwood Lumber 101 Market Street, S. F.

SAFFORD, HUDSON & CO., Bankers, Tucson and Tombstone, Ariz.

Gay José joyero, jeweler, Calle del Puerto Viejo No 17

Goldbaum David, vinós y licóres, wines and liquors, Calle del Oro No 66

Goldschmidt Carlos, abarrotes y licóres por mayor, wholesale groceries and liquors, Calle del Oro No 41

Gomez Flores Francisco, abogádo, attorney at law

Gonzalez Saturnino, abarrotes y licóres, groceries and liquors, Calle del Vigia No 82

Gran Hotel Nacional, Maria Masson proprietaria, Calle del Oro No 48

Haas y Encinas, importadores ropa y articulos de fantasia, importers dry and fancy goods, Calle Principal

Harper Gmo M, fabricante de cigarros y cigarillos, cigar and cigarette manufacturer, Calle del Oro

Hernandez, Mendia y Cia, importadores mercaderias general, importers general mdse, Calle Principal No 55

Heymann T y Cia, importadores merceria y articulos de fantasia, importers hardware and fancy goods, Calle Principal

Hidalgo, Careaga y Cia, importadores mercaderias general, comerciantes de navios y comisionistas, importers general merchandise, and shipping and commission merchants, Calle de Muelle

Hoffmann B, salon de billar y licóres, etc, billiard and liquor saloon and ten-pin alley, Plaza de Machado No 25

Hotel Iturbide, Bartolomé Carbajal y Serrano proprietario, Calle del Carnaval

Ibarra Abraham, publicador El Occidental, Calle del Sacrificio No 33

Kelly J y Cia, comisionistas y agentes de los Vapores del Mala Pacifico, commission merchants and agents Pacific Mail S. S. Co, Calle Olas Altas No 38

Kelton E G, Consul del Estados Unidos y agente Wells, Fargo y Cia, y la Compañia de Vapores de California y Mexico, Consul United States and agent Wells, Fargo & Co and California and Mexican Steamship Co, Calle del Muelle

Koerdell Federico, droguista y boticario, druggist and apothecary, Calle Principal No 44

Landa Juan, zapatero, shoemaker, Calle Principal No 20

Leblang S P, ropa y joyeria, dry goods and jewelry, Calle del Faro

Legrot Gustavo y Cia, fabricantes de sombreros, hat manufacturers, Calle Principal No 61

Lewels y Cia, abarrotes y licóres por mayor, wholesale groceries and liquors, Calle Principal No 41

Linea Acelerada del Golfo de Cortes (Gulf of California Navigation and Express Co), V Ferreira presidente, Calle del Muelle

Loeske Luis, relojéro y joyéro, watchmaker and jeweler, Calle del Oro No 54

Longaray Gregorio, abarrotes y licóres, groceries and liquors, Calle del Vigia No 104

Lopez J, vinós y licóres, wines and liquors, Calle del Recreo No 23

Magaña Mateo, prúodctos del pais y Consul de Chile, products of the country and Consul Chile, Calle de Ceres No 36

CELEDONIO ORTIZ, Hermosillo, Mexico, WHOLESALE DRY GOODS.

G. BÜLLE Y CIA., Hermosillo, Mex., Abarrotes por Mayor.

Wm. B. Hooper & Co., { 113 Maiden Lane, N. Y., Guaymas, Tucson, El Paso, San Francisco. } Proprietors of *Guaymas Mills* Guaymas, Sonora, Mexico.

L. ZECKENDORF & CO., Tucson, A. T., PAY HIGHEST PRICE FOR Hides and Wool.

Maldonado Ignacio G, encuadernador de libros, bookbinder, Calle del Sacrificio No 35

Martinez y Cia, fabricantes cigarros y cigarillos, cigar and cigarette manufacturers, Calle del Oro No 76

Masson Maria, proprietaria Gran Hotel Nacional, Calle del Oro No 48

Maxemin Hermanos, agentes y comerciantes, Bazar de la Pipa, agents and merchants, Pipe Bazaar, Calle del Oro No 58

Mazatlan Water Co., Gmo M Harper presidente, Calle del Oro

McHatton A H, doctor, physician, Calle Principal No 18

Melchers Sucesores, importadores comisionistas, banqúer, os y fabricantes de algodon-importers, commission merchants, bankers, and manufacturers cotton goods, Calle del Recreo

Merino Wenceslao, relojéro y joyéro, watchmaker and jeweler, Calle del Oro No 53

Mondaco Jesus, fotografista, photographer, Calle Principal No 109

Mora Felipe, ropa, etc, dry goods, etc, Calle del Vigia No 85

Morales Felix, ropa, etc, dry goods, etc, Calle del Vigia No 84

Morgado Alonzo, cosas de variedad, varieties, Calle del Carnaval No 48

Morillon L, zapatero, shoemaker, Calle del Sacrificio No 39

Oradaz Alberto, baréro, barber, Calle del Carnaval No 54

Orrantia Rosa, proprietaria Hotel Sinaloense, Calle de Diana

Osegueda J, sastre, tailor, Calle del Carnaval No 45

Padilla Pedro S, abogádo y escribano publico, attorney at law and notary public

Paez Donaciano, libros y cosas para escribir, books and stationery, Calle del Carnaval No 47

Pelaez Tarquino, Administrador de Rentas, Administrator of Revenue

Peña S de la Famila, Juez 2° de 1ª Instancia, 2nd Judge 1st Prosecution Court

Peña y Cia, abarrotes y licóres por mayor, wholesale groceries and liquors, Calle Principal No 53

Podesta Angel, droguista y boticario, druggist and apothecary, Calle del Oro No 68

Portillo J L, Administrador del Timbre, Director of Stamp Office

Pulgian J, salon de licóres y cigarros, liquor saloon and cigars, Calle del Oro

Quevedo Rosa A de, abarrotes y licores, groceries and liquors

Rea Luis, pintór, painter, Calle del Sacrificio No 87

Retes Benjamin D, droguista y boticario, druggist and apothecary, Calle del Recreo No 43

Retes Miguel, imprenta y publicador El Pacifico, book and job printer and publisher El Pacifico, Calle del Recreo No 45

Rico B y Cia, comerciantes en efectos nacionales, dealers in country produce, Calle del Recreo No 41

Rio Jesus, abogádo y escribano publico, attorney at law and notary public, Calle Principal No 82

STARBIRD & GOLDSTONE, { Dealers in Lumber, SUGAR PINE and BUILDING MATERIALS, 101 Market Street, S. F.

SAFFORD, HUDSON & CO., Bankers, Tucson and Tombstone, Ariz.

Rogers G W, doctór, physician, Calle del Recreo No 65

Rogers y Marshall, relojéros y fabricantes de joyeria, watchmakers and manufacturing jewelers, Calle Principal No 35

Rojas Vertoz José, maestro de piano, teacher piano, Calle Principal No 16

Romanillos Francisco, abogádo, attorney at law, Calle Principal No 78

Ruiz Juan, sastre, tailor, Calle del Sacrificio No 53

Sainz Apolonio, Juez 1° de 1ª Instancia, 1st Judge 1st Prosecution Court

Salcedo Francisco J, abogádo y escribano publico, attorney at law and notary public

Sanmartin José, barbéro, barber, Calle del Recreo No 33

Saurez Torrens Lauro, abogádo, attorney at law

Schmidt Antonio, sastre, tailor, Calle del Sacrificio No 26

Sevilla Manuel, Jefe de Hacienda

Sheridan C O, Administrador de Aduaña Maritima, Collector of Customs

Soler Juan, Capitan del Puerto, Captain of the Port

Somellera y Cia, importadores ropa, vinós, provisiones, etc, y agente de Seguros de la Compañia de Vida de Nueva York, importers dry goods, wines, groceries, etc, and agents New York Life Insurance Co, Calle Sacrificio

Sowerbutts Gmo, Consul de Imperio de Alemania, Consul German Empire, Calle del Recreo

Tames Hermanos, mercaderias general por mayor, wholesale general merchandise, Calle del Recreo

Tames Pedro, doctor, physician

Tapia L A y Cevallos, importadores ropa, importers dry goods, Calle Principal No 22

Tavizon J, Juez del Distrito Federal, Federal District Judge

Telleria F y Cia importadores ropa, etc, importers dry goods, etc, Calle Principal No 57

Uzeta José M, sastre, merchant tailor, Calle del Recreo No 27

Valades Dolores M de, impresor, printer, Calle del Recreo No 16

Valades Gonzalez Francisco, doctor, physician, Calle del Recreo No 86

Valades Juan J, doctor, physician, Calle del Recreo No 63

Valencia Francisco, zapatero, shoemaker, Calle de Diana No 85

Vazquez Bernardo, Prefecto del Distrito de Mazatlan, Prefect of the District of Mazatlan

Wells, Fargo & Co, E G Kelton agente, Calle del Muelle

Wisshack G, agente de la Compañia de Maquinas de Coser de Singer, agent Singer Manufacturing Co, Calle Principal No 38

Zatarein José, salon de licór, liquor saloon, Calle de Faro No 26

Zavalza F, encuadernador de libros, book binder, Calle del Sacrificio No 45

Zayas y Cia, licóres y salon de billar, liquor and billiard saloon, Calle del Carnaval No 28

Zazueta Ysidoro, sastre, merchant tailor, Calle de Ceres No 18

Zuber Guillermo L, fotografista, photographer, Calle de Diana No 101

Zuñiga Mariano, doctor, physician

CELEDONIO ORTIZ, HERMOSILLO, MEXICO, WHOLESALE HARDWARE, OILS AND PAINTS.

G. BÜLLE Y CIA,, Hermosillo, Mex., Mining and Agricultural Supplies

Wm. B. Hooper & Co., { 113 Maiden Lane, N. Y., Guaymas, Tucson, El Paso, San Francisco. } Candies, Teas, Coffee, Etc.

L. ZECKENDORF & CO., Tucson, A. T., DRY GOODS, BOOTS and SHOES.

Mulege,

Lower California, is situated near the west shore of theGulf of California, 92 miles southwest of Guaymas, and 194 miles north of La Paz. The town contains about 800 inhabitants, and a few mercantile establishments. The exports are principally pearls and mother of pearl, olives, figs, raisins, and dates. About twenty leagues north of the town are copper mines, which have been worked since 1868. The ore, which is mostly shipped to England for reduction, will yield about twenty-five per cent. Marble of an inferior quality is found on the main-land, and adjacent islands, and some is at present being quarried and shipped to San Francisco. In a small valley near the town is some good land, which if irrigated would be very productive; but generally speaking, the land in this section is better adapted for grazing than for agricultural purposes. Communication is maintained with Guaymas, Mazatlan, La Paz, and other ports by the steamer Estado de Sonora, which touches here on her trips up and down the coast.

Appel F, mercaderias general, general merchandise
Barreto Trinidad, Oficial de la Aduaña, Customs Officer
Boke Juan, mercaderias general, general merchandise
Gorosave V, mercaderias general, general merchandise
Grijalva Hermanos, mercaderias general, general mdse
Haro José M, Sub Prefecto del Distrito, Deputy Prefect of the District
Riveroll Manuel, agente vapor Estado de Sonora, agent steamer State of Sonora
Robles Antonio, juez, judge
Tinoco Manuel, ingeniero de minas, mining engineer
Yrigoyen Ramon, mercaderias general, general merchandise

Pichilingue,

Lower California, six miles north of La Paz, is a commodious and safe harbor, which can be entered by vessels of the largest class. It is occupied by the United States Government as a coaling station for their fleet.

Playa Colorada

Is a small town situated on the eastern shore of the Gulf of California, about 60 miles north of Altata.

Casal B M, comisionista y cosas de variedad, commission merchant and varieties
Menchaca B, ropa y cosas de variedad, dry goods and varieties

Puerto Angeles,

A small but excellent harbor in the State of Oajaca, is the principal outlet for the productions of a rich and exceedingly fertile section. The chief exports are coffee, cocoa, sugar, tobacco, cochineal, and vanilla.

Quijano y Cia, importadores mercaderias general, importers general merchandise.

Puerto Escondido,

A small sea-port in the State of Oajaca.

STARBIRD & GOLDSTONE, { Dealers in LUMBER FOR HEADER WAGON BEDS, &c. 101 Market Street, S. F.

SAFFORD, HUDSON & CO., Bankers, Tucson and Tombstone, Ariz.

Gomez Hermanos, arrendadores de café, coffee raisers

Rosario,

State of Sinaloa, is a mining town of about 3,000 inhabitants, situated on the Rosario River, thirty leagues southeast of Mazatlan. In this section are many ledges of silver ore, some of which were worked by the Spaniards in olden times, and are said to have produced a large amount of bullion. At the present time considerable activity prevails, and seveal companies are energetically developing their ground with good results. This section is also noted for its excellent grazing lands, upon which are raised a large number of cattle. Agriculture is carried on to some extent, the lands being capable of producing good crops of sugar-cane, cotton, corn, etc.

Alduenda Hermanos, ropa. etc, dry goods, etc
Alvarez Maximino, abarrotes y licores, groceries and liquors
Bustamente Alberto, ropa, etc, dry goods, etc
Macias Pedro. droguista, druggist
Medina Hermanos, abarrotes y licores, groceries and liquors

Salinas Cruz

Is the sea-port of Tehuantepec, a large town in the State of Oajaca, about 8 leagues from the coast. The principal exports are coffee, cocoa, vanilla, tobacco, and cochineal.

Lagner y Arrillaga, importadores mercaderias general, importers general mdse
Larrañaga y Echazarreta, importadores mercaderias general, importers general merchandise
Solana Hermanos, importadores mercaderias general, importers general merchandise

San Blas,

The principal sea-port of the State of Jalisco, containing about 2,000 inhabitants, is situated near the mouth of the Rio Santiago, 120 miles south of Mazatlan. The town is built on a strip of low, sandy land, and presents an uninviting appearance, being mostly a collection of huts, with a few one-story adobe structures. The principal business houses, some of which carry on quite an extensive trade, are located on the main street, which extends from the landing place to the the outskirts of the town. Through this street a railroad track has recently been laid for the transportation of merchandise from the beach to the stores. Vessels, with the exception of those of very light draft, are compelled to anchor in an open roadstead, with no protection against the heavy gales which frequently occur during the rainy season. It is the port of entry for goods destined for Tepic, Santiago, and other towns, as well as for a portion of those destined for Guadalajara, an important town some distance in the interior. It is also the shipping point for exports from the same section, consisting principally of fruits, hides, sugar, coffee, rice, tobacco, cigars, ebony, chili, coquito nuts, and caoutchouc. In addition to the tobacco ex-

CELEDONIO ORTIZ, HERMOSILLO, MEXICO, DOMESTIC GOODS.

C. BULLE Y CIA., Hermosillo, Mex., Abastecimientos para Minas y Agricultura

Wm. B. Hooper & Co., { 113 Maiden Lane, N. Y., Guaymas, Tucson, El Paso, San Francisco. } Shipping and Commission Merchants.

L. ZECKENDORF & CO., Tucson, A. T., Headquarters for Everything.

ported, there is considerable used in the manufacture of cigars and cigarettes at the factories in San Blas and Tepic. About 80 miles due west of the port is a group of islands, called the Tres Marias, from which are exported, *via* San Blas, a large quantity of excellent cedar lumber and logs. From this point is obtained the most of the lumber used in San Francisco in the manufacture of cigar boxes. On these islands there is also a heavy growth of other kinds of timber, including mahogany, oak, pine, elm, walnut, willow, ironwood, etc. The manufacture of salt is also extensively carried on at the Tres Marias, a large quantity being annually shipped to foreign and domestic ports. On a high bluff overlooking the ocean, about one mile distant, is the site of old San Blas, a view of which will well repay a stranger for the trouble of a visit. Here may be seen the crumbling walls of the old church, a fort, and other buildings, carrying the mind back to the days when San Blas was a favorite rendezvous for the buccaneers who infested the Spanish main. Four bells, which were brought from Spain for the old church, are now suspended on poles in front of the new church, a small, adobe edifice situated near the plaza. They have a very antiquated appearance and are badly cracked, but are still used to summon the congregation to worship. There are two schools, one for boys and one for girls, sustained by the municipality, and also two private schools. The aggregate number of pupils is about two hundred. Back of the town is a large area of exceedingly fertile land, which by proper cultivation can be made to produce abundant crops of sugar-cane, rice, tobacco, cotton, corn, beans, and different kinds of vegatables and fruits. In the jungles near by and forests of the foot-hills are to be found different kinds of game; and the adjacent waters yield an abundant supply of excellent oysters and various kinds of fish. The rainy season commences about the middle of June, and continues until November. During this period, heavy rain-storms, accompanied by thunder and lightning, are frequent, and the weather is intensely hot. The balance of the year, the weather is comparatively cool and pleasant. The climate, generally speaking, is healthful; but during the summer months malarial diseases prevail to some extent. San Blas has recently been selected as the Pacific terminus of the Mexican Central Railway, which has already had the effect to materially enhance the value of real estate, and give an appearance of unusual business activity to this heretofore sleepy old town. Among other contemplated improvements is the construction of a good wharf, and the building of a breakwater from the mainland, which will make the harbor more secure and facilitate the landing and shipping of goods. The agreement entered into between the Mexican government and the company provides for the completion of the first section of the road, from San Blas to Tepic, within fourteen months from

Starbird & Goldstone, { Dealers in Albion River Mills Cargoes of Lumber to order. 101 Market Street, S. F.

SAFFORD, HUDSON & CO., Bankers, Tucson and Tombstone, Ariz.

the 1st of next November. From Tepic the road will be extended to Guadalajara, and from thence to some point on the main line. Communication is maintained with San Francisco *via* Mazatlan, and with Panama *via* Manzanillo and Acapulco, by the Pacific Mail steamers, which touch monthly on their trips up and down the coast. The Mexican steamer Estado de Sonora makes a round trip from Guaymas to Manzanillo, *via* Mulege, La Paz, Mazatlan, and San Blas, about every twenty days. Two lines of stages maintain tri-weekly communication with Tepic.

Avalos Patricio, Comandante del Resguardo Maritimo, Customs Naval Officer

Azco Alfonso, Sub Prefecto, abogádo, y escribáno publico, Deputy Prefect, attorney at law, and notary public

Blumgart Isidoro, comprador cuéros, cigarros, tabaco, etc, buyer hides, cigars, tobacco, etc

Carpena M y Cia, importadores mercaderias general, comsionistas, esportadores cedro, fabricantes de sal y corredores de buques, importers general merchandise, commission merchants, exporters cedar, manufacturers salt, and ship brokers

Castilla Antonio, Administrador de Correos y droguista, Postmaster and druggist

Chelo Francisco, abarrotes y licóres, groceries and liquors

Delpech y Oser, ropa y comisionistas, dry goods and commission merchants

Fuentes Manuel, panaderia, abarrotes, y licóres, bakery, groceries, and liquors

Garrido y Valdes, importadores mercaderias general, comisionistas, y panaderia, importers general merchandise, commission merchants, and bakery

Hernandez Jesus, comisionista, abarrotes, y licóres, commission merchant and groceries and liquors

Huppertz Eligio, abarrotes y licóres, groceries and liquor

Lanzagorta Hermanos, importadores mercaderias general, comisionistas, fabricantes de cigarros, y corredores de buques, importers general merchandise, commission merchants, cigar manufacturers, and ship brokers

Lorenzana Epitacio, abarrotes y licóres, groceries and liquors

Luna Secundino, panaderia, abarrotes, y licóres, bakery, groceries, and liquors

Meyer Rodolfo, comisionista y agente vapores, commission merchant and steamship agent

Ramos José Maria, abarrotes y licóres, groceries and liquors

Rivas Luis, Administrador de Rentas, Administrator of Revenue

Rivera Natividad, ropa, y abarrotes, y fabricante de cigarros, cigar manufacturer, dry goods, and groceries

Ruesga Francisco, abarrotes y licores, groceries and liquors

Salas Gorgonio, licóres y salon de billar, liquor and billiard saloon

Sanchez Simon, Administrador del Timbre, Director of Stamp Office

Sepulveda Francisco, Administrador de Aduaña Maritima, Collector of Customs

CELEDONIO ORTIZ, Hermosillo, Mexico, Wholesale Boots and Shoes.

G. BÜLLE Y CIA., HERMOSILLO, Mex., Wholesale Groceries.

Wm. B. Hooper & Co., { 113 Maiden Lane, N. Y., Guaymas, Tucson, El Paso, San Francisco. } LUMBER, SASH, DOORS SALT, ICE.

Smith B, Consul del Estados Unidos, Consul United States
Tolentino Francisco, Capitan del Puerto, Captain of the Port
Uribe Felix, abarrotes y licóres, groceries and liquors
Valderas Guadalupe A, abarrotes y licóres, groceries and liquors
Villaseñor Abel, abarrotes y licores, groceries and liquors
Virgen José Maria G, drogunista, druggist
Weber A E, comisionista y agente Pacific Mail S S Co, commission merchant and agent Pacific Mail S S Co.

San Jose del Cabo,

Lower California, is situated on the west shore of the Gulf of California, 24 miles northeast of Cape St. Lucas. A mission was founded here in the year 1730. In this section are excellent agricultural lands, which produce large crops of cotton and sugar-cane; oranges, grapes, corn, and different kind of vegetables are also grown quite extensively. In addition to those engaged in agricultural pursuits, quite a number of persons are employed in the manufacture of panocha and wine. Considerable quanties of cotton, panocha, oranges, hides, tallow, cheese, and damiana are exported. In the surrounding country are many stock ranches upon which roam numerous herds of cattle.

Acosta Baptista, mercaderias general, general merchandise
Aguirre José, mercaderias general, general merchandise
Kurnitzkey —, mercaderias general, general merchandise
Naranjo y Cia, mercaderias general, general merchandise
Ypes y Cia, mercaderias general, general merchandise

San Miguel,

State of Sonora, is prettily situated on the San Miguel River, about 35 miles northeast of Hermosillo. In this vicinity are large tracts of agricultural land, producing wheat, cotton, and sugar-cane in great abundance. Corn and all kinds of fruits and vegetables also thrive well, and are grown to some extent. This section is also noted for its excellent grazing lands, stock raising being carried on quite extensively. Three miles from the town is located the Fabrica de Los Angeles, owned by the Compañia Industria Sonorense. About one hundred and twenty-five operatives, male and female, are employed in the establishment in the manufacture of cotton fabrics. The mill is run by water power, and contains sixty looms. This company is also extensively engaged in the manufacture of flour, panocha, leather, and soap. From 8,000 to 12,000 fanegas of flour (170 pounds to the fanega) are manufactured annually, most of which is shipped to Guaymas and Mazatlan. The cotton, sugar-cane, wheat, and other materials used in the manufacture of these articles are raised by the company who own extensive tracts of land, which are cultivated by the aid of the most improved agricultural machinery. In the aggregate about six hundred persons are employed by the company in the differentbranches of industry.

L. ZECKENDORF & CO., TUCSON, A. T., AGENTS FISH BROS.' FARM, FREIGHT AND SPRING WAGONS.

STARBIRD & GOLDSTONE, { DEALERS IN LUMBER, 101 Market Street, S. F.

SAFFORD, HUDSON & CO., Bankers, Tucson and Tombstone, Ariz.

Compañia Industria Sonorense, José Ortiz Presidente, productos y ganado, y fabricantes de algodon, harina, panocha, zuelas, y jabon, producc and stock raisers and manufacturers cotton goods, flour, panocha, leather, and soap

Martinez José M, fabricante harina, manufacturer flour

Tapia Miguel, mercaderias general y ganado, general merchandise and stock raiser

Santiago,

State of Jalisco, is situated on the Santiago River, 35 miles north-east of the port of San Blas, in a fertile section, well adapted for the cultivation of cotton, sugar-cane, tobacco, coffee, corn, rice, etc. The principal crop raised is cotton, most of which is consumed at the mills in the vicinity.

Altamirano Hermanos, abarrotes y licores, groceries and liquors

Castillo Luis, droguista, druggist

Castillon Calistro, ropa, dry goods

Kindt Adolfo y Cia, fabrica de algodon, cotton factory

Martinez, Ochoa y Cia, abarrotes y licores, groceries and liquors

Medina José F y Cia, abarrotes y licores, groceries and liquors

Peña Agustin, ropa, dry goods

Perez Carlos, fabrica de algodon, cotton factory

Sandoval Rito, abarrotes, licores y ropa, groceries, liquors, and dry goods

Virgen Domingo G, droguista, druggist

Tepic,

State of Jalisco, 50 miles west of the port of San Blas, and 225 miles in a north-westerly direction from Guadalajara, the capital of the State, occupies a picturesque sight on a level plain at an altitude of about 3,000 feet above the sea. The town contains about 14,000 inhabitants, and is regularly laid out with streets of good width, paved with stone, crossing each other at right angles. The houses are mo-tly one-story adobe structures, many being quite neat and substantial; which, together with the beauty of its surroundings, gives the place a very attractive appearance. In the business portion of the city is a small but pretty plaza, tastefully laid out with flowers and shrubs, and near the outskirts a public park of quite large dimensions, with pleasant walks lined with flowers of various hue, and shaded by beautiful trees. The latter is a favorite promenade for the inhabitants; and on certain days, when enlivened by the music of an excellent brass band, presents a gay and animated appearance. As a business center the place is of considerable importance, and contains several very large and flourishing mercantile establishments. In the town and vicinity are several extensive factories, including two cotton mills, engaged in the manufacture of fabrics for sacks and coarse clothing, and two sugar mills, which turn out a large quantity of sugar of a good quality. In addition to these are two establishments extensively engaged in the manufac-

CELEDONIO ORTIZ, HERMOSILLO, Mexico, MINING SUPPLIES.

G. BÜLLE Y CIA., HERMOSILLO, Mex., Ropa por Mayor.

Wm. B. Hooper & Co., { 213 Maiden Lane, N. Y., Guaymas, Tucson, El Paso, San Francisco. } Forwarding of Mining Supplies a Specialty.

L. ZECKENDORF & CO., TUCSON, A.T., HARDWARE AND GROCERIES.

ture of excellent cigars, many of which are shipped to foreign and domestic ports. The place contains three churches, one being a large and substantial edifice; also several public and private schools, having an aggregate attendance of about six hundred pupils. Two papers, the *Aurora del Trabajo*, and a small sheet, the official organ of the Ayuntamiento del Distrito, are issued regularly. A public library, containing a few hundred volumes, furnishes reading matter, and a theater affords dramatic entertainments for the inhabitants. Two telegraph lines maintain rapid communication with all important towns in Mexico, connecting with lines to different points in the United States. There is also a street railroad, with tracks extending through some of the principal thoroughfares, and cars resembling those used in American cities. Water of an excellent quality is brought in earthen jars, from a stream near the town, and sold to the inhabitants at a reasonable price. In the surrounding country are several large and valuable ranches, some of which are under a high state of cultivation. Among the productions are coffee, rice, tobacco, sugar-cane, wheat, barley, etc., and almost every variety of tropical fruits. But little cotton is raised in the immediate vicinity, most of that used in the factories being brought from other portions of the State, or imported from the United States, *via* San Blas. The climate is healthful and pleasant, the altitude being sufficient to temper the summer heat, which is so oppressive in many of the localities on the coast. The completion of the Mexican Central Railway from this point to the port of San Blas will afford an outlet for the productions of this fertile section, and the cultivation of the soil will then become a very important and profitable industry. The preparations for the construction of the road, and the certainty of soon having communication by rail with important points, has already given the town a more active appearance; and from this on, the pretty city of Tepic will no doubt rapidly increase in population and trade. At present, communication is maintained by stage with San Blas three times a week, and with Guadalajara once a week.

Officers. — José P. Morán, Presidente Municipal; Daniel Maria Anguiano, Juan Marduefio, Trinidad Hernandez, Antonio Zaldivar, Carlos Fenelon, Placido Gómez, Maximo G. Flores, Joaquin Perez Gomez, Fernando Gomez Virgen, Regidores.

Aguirre J A de y Cia, importadores mercaderias general, comisionistas banqueros, y fabricantes de algodon, y azucar, importers general merchandise, commission merchants, bankers, and manuf'rs cotton goods, and sugar

Altamarino Hermanos, abarrotes y licores, groceries and liquors

Anaya Francisco Hijo, ropa y articulos de fantasia, dry and fancy goods

Andrade Jesus, ropa y abarrotes, dry goods and groceries

Andrade Tomas, abogádo, attorney at law

Starbird & Goldstone, { Dealers in all Kinds of LUMBER 101 Market Street, S. F.

SAFFORD, HUDSON & CO., Bankers, Tucson and Tombstone, Ariz.

Anguiano Daniel Maria, mercaderias general, gen'l mdse
Avalos Justo, sastre, tailor
Barron, Forbes y Cia, banqueros, fabricantes de algodon, arrendadores productos, tropico, y agentes azogue de California, bankers, manufacturers cotton goods, raisers tropical products, and agents California quicksilver
Bobadilla Rafael, zapatero, shoemaker
Caravantes Luis N, articulos de fantasia, fancy goods
Castillo Vicente, abarrotes y licores, groceries and liquors
Compañia de Tepiquena, fabricantes de azucar, manufacturers sugar
Corona Cruz, José, abarrotes y licores, groceries and liquors
Dannenberg Arnoldo, mercaderias general, general merchandise
Delius Gustavo, importador mercaderias general y comisionista, importer general merchandise and commission merchant
Fenelon Carlos, doctor, physician
Fernandez Amado y Cia, comisionistas, commission merchants
Fletes Amado, fabricante de cigarros, manufacturer cigars
Flores Maximo G, abarrotes y licores, groceries and liquors
Fuente Julio, teneria, tannery
Garcia da de Leal Sara Señora, articulos de fantasia y ropa, dry and fancy goods
Garcia Massa Jesus, doctór, physician
Garcia Placido, abarrotes y licores, groceries and liquors
Gonzalez Fermin A, ropa y articulos de fantasia, dry and fancy goods
Gonzalez Gerónimo G, droguista, druggist
Gonzalez Tomas, barbéro, barber
Hernandez Trinidad, abarrotes y licóres, y deposito de Vino Mescal de Tequila, groceries and liquors, and depot of Mescal Tequila
Ibarra Antonio, droguista, druggist
Ketelsen Gustavo (Carlos Gebers), merceria y articulos de fantasia, hardware and fancy goods
Kindt Adolfo, Consul Império de Alemánia, Consul German Empire
Kunhardt Jorge G, importador mercaderias general, comisionista y agente de la Compañia de Seguros de Vida de Nueva York, importer general merchandise, commission merchant, and agent New York Life Insurance Co
Leal Viuda de, abarrotes y licores, groceries and liquors
Manterola Manuel, Administrador de Correos, Postmaster
Mardueño José M, ropa, seda, sombreros, etc, dry goods, silks, hats, etc
Mardueño Juan, ropa y articulos de fantasia, dry and fancy goods
Martinez Laurrauri Manuel, abogádo, attorney at law
Menchaca Hermanos, importadores mercaderias general y comisionistas, general merchandise and commission merchants
Moran José P, notario publico y del Oficio de Hipotecas del Distrito Judicial de Tepic, notary public and Recorder of Mortgages Judicial District of Tepic

CELEDONIO ORTIZ, Hermosillo, Mexico, WHOLESALE GROCERIES.

G. BÜLLE Y CIA., Hermosillo, Mex., Wholesale Dry Goods.

Wm. B. Hooper & Co., { 113 Maiden Lane, N. Y., Guaymas, Tucson, El Paso, San Francisco. } Candles, Teas, Coffee, Etc.

L. ZECKENDORF & CO., Tucson, A. T., GENERAL MERCHANDISE.

Munoz Ruiz José Maria, ropa y articulos de fantasia, dry and fancy goods

Munoz Ruiz Nicolas, abogádo, attorney at law

Narvaez Alfredo, licenciado, Juez 1° de 1ª Instancia, licentiate, 1st Judge 1st Prosecution Court

Nervo Amado, mercaderias general, general merchandise

Nolte Federico G, merceria y articulos de fantasia, hardware and fancy goods

Ontiveras Calderon Jesus, mescal Tequila

Ordaz Quirino, barbéro, barber

Ornelas Manuel S, mercaderias general, general mdse

Ozuegera Ireneo, abarrotes y licores, groceries and liquors

Pacheco Manuel G, ropa y articulos de fantasia, dry and fancy goods

Patron Carlos, ropa y articulos de fantasia, dry and fancy goods

Patron Gregorio y Cia, abarrotes y licores, groceries and liquors

Perez Gomez Hermanos, merceria y articulos de fantasia, hardware and fancy goods

Perez Gonzales Nicolas e Hijo, abarrotes y licóres, y fabricantes de jabon, groceries and liquors, and soap manufacturers

Ramos Francisco N, licenciado, Juez 2° de 1ª Instancia, licentiate, 2nd Judge 1st Prosecution Court

Rangel Andres, herrero, blacksmith

Retes José Maria, mercaderias general, general merchandise

Rivas Gomez Francisco, Administrador de Rentas, Administrator of Revenue

Robles Prudencio, abarrotes y licores, groceries and liquors

Rodriguez Antonio, herrero, blacksmith

Rodriguez N, publicador Aurora del Trabajo, imprenta y impresor de libros, publisher Aurora del Trabajo, and book and job printer

Romano Leopoldo Gen, Jefe Politico del Distrito, Political Chief of the District

Ross J J, dentista, dentist

Rubio Adalberto, abarrotes y licóres, groceries and liquors

Santa Maria Alejandro, proprietario Hotel de "La Bola de Oro," proprietor Gold Ball Hotel

Serratos Prisciliano, Administrador del Timbre, Director of Stamp Office

Sierra Manuel, ropa y articulos de fantasia, dry and fancy goods

Somellera Faustino, Vice-Consul de España, Vice-Consul Spain

Somellera Rivas y Cia, comisionistas, commission merchants

Stegemann Ernesto, ropa y articulos de fantasia, dry and fancy goods

Stephens Santiago, Consul del Estados Unidos, Consul United States

Susarrey Antonio, droguista, druggist

Telegrafo Federal, Eduardo Ruiz operador

Telegrafo Jalisco, Faustino Perez, operador

Villanueva Vicente F, fabricante de cigarros, manufacturer cigars

Virgen Fernando G, doctor, physician

Virgen Francisco G, droguista, druggist

Zaragosa Antonio, abogádo, attorney at law

Starbird & Goldstone, { Dealers in Red Wood Posts and Puget Sound Fencing. 101 Market Street, S. F.

SAFFORD, HUDSON & CO., Bankers, Tucson and Tombstone, Ariz.

Zuazo José Antonio de, mercaderias general y comisionista, general merchandise and commission merchant

Ures,

Sonora, is situated on the Sonora River, about 50 miles east of Hermosillo, in a large and fertile valley, which can easily be irrigated by water from the river. It was formerly the capital of the State, and at that time was a flourishing town; but since the removal of the State Government to Hermosillo, business has seriously declined. In the vicinity are some large ranches, a few of them under cultivation and producing a large quantity of wheat, which is manufactured into flour and shipped to Guaymas and Mazatlan. Corn, sugar-cane, oranges, bananas, figs, guavas, and other tropical fruits are raised, and might be produced in great abundance. The climate and soil is also favorable for the production of almost all kinds of vegetables, and fruits of more northern climes. In the vicinity there are excellent grazing lands, and some fine stock ranches. Not far distant are many ledges of gold and silver ore, some of which are producing bullion. Copper ore and coal have also been found, but the veins have not as yet been prospected to any extent. The climate of this section is remarkably healthful. In summer the weather is at times extremely hot, in winter mild and pleasant, with occasional frosts. Considerable rain falls during June, July, August, and September, and occasionally during the winter months. Communication is maintained with Hermosillo by a line of stages. The Sonora Railway Co. has been granted a concession to construct a road from Hermosillo, which, when completed, will materially aid in the development of the resources of this rich and fertile section.

Aguilar Francisco, mercaderias general, general mdse
Araiza Manuel, mercaderias general, general mdse
Arviso Francisco F, mercaderias general, general mdse
Arviso Lucas, mercaderias general, general merchandise
Haro Antonio, Prefecto del Distrito, Prefect of the District
Hernandez Francisco, mercaderias general, general mdse
Laborin Ricardo, mercaderias general, general merchandise
Morales Eduardo, mercaderias general, general mdse
Morales Jesus, fabricante de harina, flour manufacturer
Morales Lauro, haciendado, fabricante de harina, y adelantador de productos, land owner, flour manufacturer, and produce forwarder
Morales Manuel, fabricante de harina, flour manufacturer
Piña Ignacio, mercaderias general, general merchandise
Quiroga Ismael S, abogado, attorney at law
Saldamando Fernando F, Juez 1° de 1ª Instancia, 1st Judge 1st Prosecution Court
Siere Hermanos, mercaderias general, general merchandise
Siere Tranquilino, mercaderias general, general merchandise
Tamayo Mateus, mercaderias general, general merchandise

CELEDONIO ORTIZ, HERMOSILLO, MEXICO, MILL SUPPLIES.

G. BÜLLE Y CIA., Hermosillo, Mex., Mercaderias General.

Wm. B. Hooper & Co., {113 Maiden Lane, N.Y., Guaymas, Tucson, El Paso, San Francisco.} Issue credits available in the principal cities and towns in Sonora, Chihuahua and Arizona.

L. ZECKENDORF & CO., Tucson, A. T., MINING and MILLING SUPPLIES.

NAMES RECEIVED TOO LATE FOR REGULAR INSERTION.

Alamos,

State of Sonora, is an important mining town of 8,000 inhabitants, situated about 130 miles south-east of Guaymas. In the vicinity are many rich ledges of silver ore. A large amount of English and American capital has been invested in these mines, some of which are being energetically developed with the aid of the most improved machinery. A large quantity of silver is annually exported from this point *via* Agia Bampo, its sea-port, about 80 miles distant, with which it is connected by stage.

Almada Carlos, merceria, hardware
Almada Enrique, merceria, hardware
Almada Felix, abarrotes y licores, groceries and liquors
Almada Ignacio, mercaderias general, general merchandise
Almada Rafael, mercaderias general, general merchandise
Barrera Francisco, merceria, hardware
Benecke Ernest, mercaderias general, general merchandise
Bepar Rafael, ropa, dry goods
Bours F R y Hijo, importadores mercaderias general, importers general merchandise
Cano Juan G, prodúctos del pais, produce of the country
Ceballos Luis, cosas de variedad, varieties
Clemer Guillermo, comisionista, commission merchant
Corbota Querino, importador mercaderias general, importer general merchandise
Covalla Toribio, prodúctos del pais, produce of the country
Covallo Luciano, comisionista, commission merchant
Diaz Adolph F, ropa, dry goods
Flores José Maria, comisionista, commission merchant
Fopete Manuel, comisionista, commission merchant
Gastelan Manuel, comisionista, commission merchant
Gaxiola Miguel, comisionista, commission merchant
Gil Brigidio, comisionista, commission merchant
Goicolea Antonio, abarrotes y licóres, groceries and liquors
Gomez Cipriano, ropa, dry goods
Gutierrez Miguel, cosas de variedad, varieties
Jimenez Celnobio F, prodúctos del pais, produce of the country
Leivas A, comisionista, commission merchant
Lozano David, cargador y adelantador, shipping and forwarding
Marchande Agustin, comisionista, commission merchant
Marques Felipe, abarrotes, groceries

STARBIRD & GOLDSTONE, {Dealers in SHAKES and LATHS 101 Market Street, S. F.}

SAFFORD, HUDSON & CO., Bankers, Tucson and Tombstone, Ariz.

Moreno Manuel, abarrotes, groceries
Ochoran Manuel, mercaderias general, general merchandise
Ochoran y Delcorte, mercaderias general, general merchandise
Orsi Sebastian, prodúctos del pais, produce of the country
Ortiz Estéban, abarrotes y licores, groceries and liquors
Ortiz José M y Hermano, importadores mercaderias general, importers general merchandise
Ortiz Leonor, merceria, hardware
Ortiz Vicente y Hermanos, ropa, dry goods
Otero Florentino, mercaderias general, general merchandise
Otero J F, comisionista, commission merchant
Oviedo Bernardo, comisionista, commission merchant
Preciado José, articulos de fantasia, fancy goods
Quiróz Emigdio, articulos de fantasia y ropa, dry and fancy goods
Quiroz Hermanos, mercaderias general, general merchandise
Renteria José, comisionista, commission merchant
Retes Adolfo, prodúctos del pais, produce of the country
Rivas Teodoro, comisionista, commission merchant
Robles F, comisionista, commission merchant
Rochin Próspero, agente de cargadores y adelantador, shipping and forwarding
Ruiz Rafael, comisionista, commission merchant
Salazar Pedro, ropa, dry goods
Salazar Ramon, merceria hardware
Salido Jesus, ropa hecha, clothing
Salino Gorgonio, prodúctos del pais, produce of the country
Sieby Ricardo, comisionista, commission merchant
Urea Faustino, comisionista, commission merchant
Urica Justino A de, ropa, dry goods
Valderrama Juan F, mercaderias general, general merchandise
Verdugo Aristédo, mercaderias general, general merchandise

SEWING MACHINES!

GENERAL AGENCY FOR THE

White, New Home, Crown, Wilson, Florence, Victor, Weed,

AND OTHER LEADING KINDS.

C. Howard & Co's Needles for all Machines. Genuine Parts, Attachments, Oil, Etc.

Send for circulars and bed-rock prices. Liberal terms. Exclusive territory to dealers.

SAMUEL HILL, GENERAL DEALER,

Opposite Palace Hotel. 634 Market Street, San Francisco.

G. BULLE Y CIA., Hermosillo, Mex., General Merchandise.

CELEDONIO ORTIZ, Hermosillo, Mexico, GENERAL MERCHANDISE.

Wm. B. Hooper & Co., { 113 Maiden Lane, N. Y., Guaymas, Tucson, El Paso, San Francisco. } *Illuminating and Lubricating Oils in every variety.*

L. ZECKENDORF & CO., Tucson, A. T., MAKE ADVANCES ON Produce, Ores, Etc.

MEXICO

Classified Business Directory,

Arranged Alphabetically by Business and Towns.

Abarrotes.

Groceries.

(* Importadores, Importers.)

***Alzuyeta Hermanos** Acapulco
Deloya J M ..... "
Dempwolff A ..... "
Garcia Carlos ..... "
Maresco Jose ..... "
***Oetling, Gericke y Cia** "
Pintos Antonio ..... "
Torres Abundio ..... "
*Uruñuela P y Cia ... "
***Yndart J M y Cia** .. "
Almada Felix ..... Alamos
Almada Ignacio ..... "
Almada Rafael ..... "
Benecke Ernest ..... "
***Bours F R y Hijo** .... "
***Corbota Querino** .... "
Goicolea Antonio ..... "
Marques Felipe ... ... "
Moreno Manuel ..... "
Ochoran Manuel ..... "
Ochoran y Delcorte ... "
Ortiz Estéban .. .... "
***Ortiz José M y Hermano** "
Otero Florentino ..... "
Quiróz Hermanos .... "
Valderrama Juan F .. "
Verdugo Aristedo ..... "
Araiza y Serrano ..... Altar
Ferreira E ..... "
Pompa Carlos ..... "
Quiroz Hermanos ..... Altar
Roth y Cia ..... "
Borquez y Garcia ..... Caborca
Serrano Jesus de D .... "
Ceceña Francisco. Cape St Lucas
Green Idelfonso .. "
***Aguilar F A Sucesores** Guaymas
Baffert Pedro ..... "
Bartning H ..... "
***Baston Domiciano** .. "
Canale Antonio ..... "
***Castro J D** ..... "
Dachena P ..... "
Fatjo Joaquin J ..... "
Haro A G ..... "
Iberri y Huerta ..... "
Jauregui Luis ..... "
Jauregui Miguel ..... "
Lamarque Francisco .... "
***Möller G y Cia** ..... "
Ortiz Nicanor ..... "
Prieto Pedro ..... "
Robles Ramon ..... "
Rodgers J J ..... "
***Sandoval y P** ... "
Serrano Ricardo .... "
Velarde y Cosca ..... "
Ybarra Vicénte ..... "
*Yrigoyen y Escobosa . "
***Zeisz H** ..... "
Zenizo Juan ..... "
***Alatorre Francisco** Hermosillo
Arvizu Francisco ... "

Starbird & Goldstone, { Dealers in cargoes of Redwood Lumber 101 Market Street, S. F.

SAFFORD, HUDSON & CO., Bankers, Tucson and Tombstone, Ariz.

Ayon Ramon.....Hermosillo
Bonnin Leon..... "
***Bülle, G y Cia**..... "
Bustamente José.. "
***Calderon Antonio** "
***Duron Eduardo**... "
***Echeverria y Mendia** "
Enciso Leonardo.... "
***Escalante (h) Vicente V**..... "
Felix Ignacio..... "
***Ferreira Manuel**... "
Flores Manuel..... "
Forte Jose M..... "
Gandara Manuel..... "
***Gonzalez Remigio**.. "
***Hooper Wm B & Co** "
Landul Adelaido..... "
Limon Leonardo..... "
Majocchi Aquiles... "
***Marcor Juan**..... "
Martinez Gabriel... "
McConegly D D y Cia "
Miranda Jose M..... "
Muñoz Hermanos... "
***Nanetti Carlos**..... "
***Nunez F y Cia**..... "
***Ortiz Celedonio**.... "
Oviedo Ramon. ..... "
***Pesqueira Agustin A** "
***Pesqueira Jesus**... "
Portillo Bernardo A y Cia "
Rivera Francisco . . "
Rivera Francisco A. "
Rodriguez Agustin. "
Rodriguez Julian... "
Rodriguez y Cia..... "
Romero Joaquin..... "
***Ruiz y Mascareñas**. "
Scarcy Antonio..... "
Simond Tomas..... "
***Tournie P**..... "
***Zaldivar Juan F**... "
Zuccoli Francisco... "
*Cota y Palaez.....La Paz
Garcia Jesus..... "
***Gonzalez y Ruffo**..... "
***Hidalgo Juan**..... "
***Hidalgo Pablo y Cia** "
Lopez Jose Maria..... "
Moreno Juan C..... "

***Ramirez Lautaro**....La Paz
***Rivera Gregorio**..... "
Almada Vicente....Magdalena
***Anderson John & Co** "
Bareda Antonio.... "
Barragan R J..... "
Davila Guillermo... "
Estrella F..... "
***Latz Miguel**..... "
Lopez Adolfo..... "
Lopez Feliciano.... "
Maldonado Ramon.. "
Padres Francisca Señora "
***Padres Francisco**. "
Rothenhausler Josef "
*Hale J P Magdalena Bay
Alvarez Ramon.....Mazatlan
Araico Gonzalo..... "
***Bartning Hermanos y Cia**..... "
Beltran Mauricio... "
Cardinault Edmundo. "
***Gallick J y Hermano**..... "
***Goldschmidt Carlos** "
Gonzalez Saturnino.. "
*Hernandez, Mendia y Cia.... ..... "
***Hidalgo, Careaga y Cia**..... "
***Lewels y Cia**..... "
Longaray Gregorio .. "
*** Melchers Sucesores** "
*Peña y Cia..... "
Quevedo Rosa A de... "
***Somellera y Cia**... "
***Tames Hermanos**. "
Appel F.....Mulege
Boke Juan..... "
Gorosave V..... "
Grijalva Hermanos.... "
Yrigoyen Ramon..... "
*Quijano y Cia. Puerto Angeles
Alvarez Maximino.....Rosario
Medina Hermanos..... "
*Lagner y Arrillaga Salinas Cruz
*Larrañaga y Echazarreta ..... "
*Solana Hermanos. "
***Carpena M y Cia**...San Blas

CELEDONIO ORTIZ, Hermosillo, Mexico, WHOLESALE DRY GOODS.

G. BÜLLE Y CIA., Hermosillo, Mex., Abarrotes por Mayor.

Wm. B. Hooper & Co., { 113 Maiden Lane, N. Y., Guaymas, Tucson, El Paso, San Francisco. } Proprietors of *Guaymas Mills*, Guaymas, Sonora, Mexico

L. ZECKENDORF & CO., Tucson, A. T., PAY HIGHEST PRICE FOR Hides and Wool.

Chelo Francisco .....San Blas
Fuentes Manuel..... "
***Garrido y Valdes**... "
***Hernandez Jesus**... "
Huppertz Eligio..... "
***Lanzagorta Hermanos** "
Lorenzana Epitacio... "
Luna Secundino..... "
Ramos Jose Maria... "
Rivera Natividad... "
Ruesga Francisco..... "
Uribe Felix .... "
Valderas Guadalupe A "
Villaseñor Abel..... "
Acosta Baptiste
San Jose del Cabo
Aguirre José "
Kurnitzkey —. "
Naranjo y Cia "
Ypes y Cia ... "
Tapia Miguel ....San Miguel
Altamirano Hermanos
Santiago
Martinez, Ochoa y Cia. "
Medina Jose F y Cia.. "
Sandoval Rito ..... "
***Aguirre J A de y Cia**. Tepic
Altamirano Hermanos.. "
Andrade Jesus. .... "
Anguiano Daniel Maria "
Castillo Vicente..... "
Corona Cruz Jose..... "
***Dannenberg Arnoldo** "
***Delius Gustavo**..... "
Flores Maximo G..... "
Garcia Placido..... "
***Hernandez Trinidad**. "
***Kunhardt Jorge G**... "
Leal Viuda de..... ... "
***Menchaca Hermanos** "
Nervo Amado..... "
Ornelas Manuel S.... "
Ozuegera Ireneo. ..... "
***Patron Gregorio y Cia**.... ..... "
***Perez Gonzales Nicolas e Hijo**..... "
Retes José Maria..... "
Robles Prudencio..... "
Rubio Adalberto.... "
Zuazo José Antonio de "

***Aguilar Francisco**.....Ures
Araiza Manuel..... "
Arviso Francisco F..... "
Arviso Lucas..... "
Hernandez Francisco..... "
Laborin Ricardo..... "
***Morales Eduardo**..... "
Peña Ignacio.. ..... "
Siere Hermanos..... ... "
Siere Tranquilino..... "
Tamayo Mateas. . .... "

Abogados.

Attorneys at Law.

Bannet Sadoc..... Guaymas
Gaxiola José M..... "
Gomez del Palacio M "
Escobosa David....Hermosillo
Flores Ignacio..... "
Gonzales Dolores... "
Guerrero —..... "
Llaguna Ignacio.... "
Mendoz Jesus..... "
Monteverde Pedro. "
Robles Serafico F.. "
Rodriguez Luis .... "
Sermeno Jose..... "
Velasco Florencio.. "
Villamil Ignacio T. "
Canalijo Antonio.....La Paz
Encinas Teofilo..... "
Garfias Mariano..... "
Mendoza Luis ..... "
Moreno Miguel ..... "
Rivas Eduardo T..... "
Treviño Cayetano..... "
Uzarraga Teofilo..... "
Villaseñor Gregorio.... "
Ycaza Gabriel M..... "
Estrella Jose E.....Magdalena
Lopez Feliciano ... "
Molina Florencio... "
Gomez Flores Francisco .....Mazatlan
Padilla Pedro S..... "
Peña S de la Famila. "
Rio Jesus. ..... "
Romanillos Francisco "
Sainz Apolonio ..... "
Salcedo Francisco J. "

STARBIRD & GOLDSTONE, { Dealers in Lumber, SUGAR PINE and BUILDING MATERIALS, 101 Market Street, S. F.

SAFFORD, HUDSON & CO., Bankers, Tucson and Tombstone, Ariz.

Saurez Torrens Lauro, Mazatlan
Tavizon J . . . . . "
Azco Alfonso . . . . . San Blas
Andrade Tomas . . . . . Tepic
Martinez Laurraurie Manuel . . . . . "
Munoz Ruiz Nicolas . . . . "
Narvaez Alfredo . . . . . "
Ramos Francisco N . . . . . "
Zaragosa Antonio . . . . . "
Quiroga Ismael S . . . . . Ures
Saldamando Fernando F . "

Aceite—Importadores.

Oil—Importers.

(Véase Mercaderias General Importadores, See also General Merchandise Importers.)

Hooper Wm B & Co Guaymas
Hooper Wm B & Co Hermosillo

Agentes de Seguros.

Insurance Agents.

Zeisz H . . . . . Guaymas
Arce José . . . . . La Paz
Somellera y Cia . . Mazatlan
Lanzagorta Hermanos San Blas
Kunhardt Jorge G . . . . Tepic

Agricultura—Implementos de.

Agricultural Implements.

Alzuyeta Hermanos. Acapulco
Oetling Gericke y Cia "
Uruñuela P y Cia . . . "
Yndart J M y Cia . . . "
Bours F R y Hijo . . . . Alamos
Corbota Querino . . . "
Ortiz José M y Hermano "
Araiza y Serrano . . . . . Altar
Roth y Cia . . . . . "
Aguilar F A Sucesores . . . . . Guaymas
Bastoa Domiciano . . Guaymas
Moller G y Cia . . . . . "
Sandoval y Bülle . . . . "
Bülle G y Cia . . . . . Hermosillo
Calderon Antonio . "
Nanetti Carlos . . . . "
Ortiz Celedonio . . . . "
Pesqueira Agustin A "
Ruiz y Mascareñas. "
Tournie P . . . . . "
Hidalgo Juan . . . . . La Paz
Hidalgo Pablo y Cia . "
Rivera Gregorio . . . . . "
Anderson John & Co . . Magdelena
Latz Miguel . . . . . "
Padres Francisco . . "
Bartning Hermanos y Cia . . . . . Mazatlan
Hernandez, Mendia y Cia . . . . . "
Hidalgo, Careaga y Cia . . . . . "
Melchers Sucesores. "
Tames Hermanos . . . "
Quijano y Cia. Puerto Angeles
Lagner y Arrillaga Salinas Cruz
Larrañaga y Echazarreta . . . . . "
Solana Hermanos . . "
Carpena M y Cia . . . San Blas
Aguirre J A de y Cia . . Tepic
Menchaca Hermanos . . . "
Aguilar Francisco . . . . . Ures
Morales Eduardo . . . . . "
Siere Hermanos . . . . . "

Algodon—Fabricantes de.

Cotton Goods Manufacturers.

Bello Hermaños (Atoyac) Acapulco
Melchers Sucesores. Mazatlan
Compañia Industria Sonorense . . San Miguel
Kindt Adolfo y Cia . . Santiago
Perez Carlos . . . . . "
Aguirre J A de y Cia . . Tepic
Barron, Forbes y Cia . . "

CELEDONIO ORTIZ, HERMOSILLO, MEXICO, WHOLESALE HARDWARE, OILS AND PAINTS.

G. BÜLLE Y CIA,, Hermosillo, Mex., Mining and Agricultural Supplies

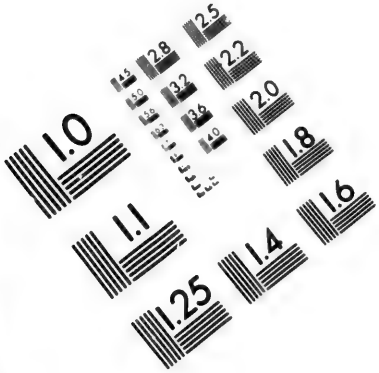

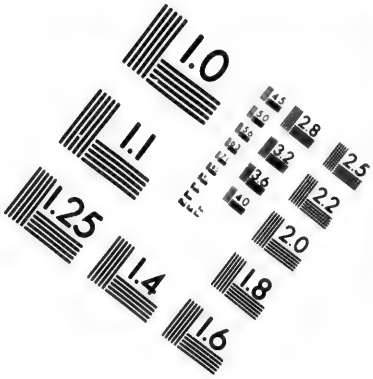

IMAGE EVALUATION
TEST TARGET (MT-3)

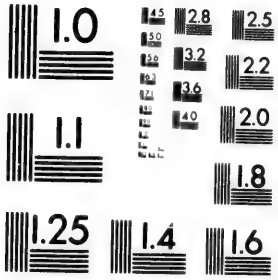

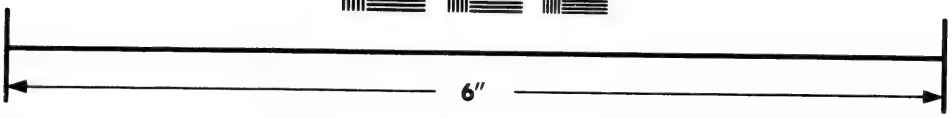

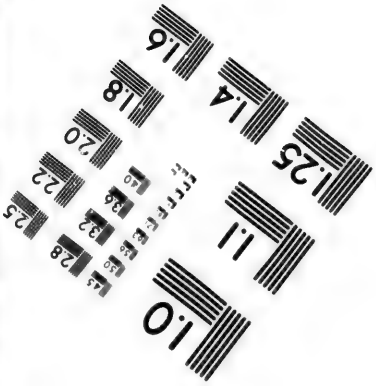

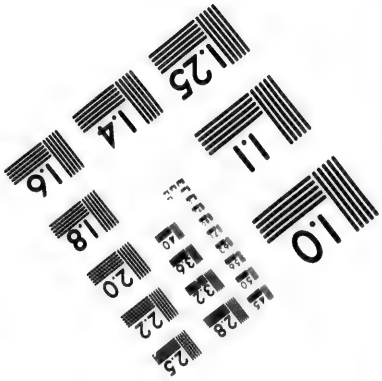

Photographic
Sciences
Corporation

23 WEST MAIN STREET
WEBSTER, N.Y. 14580
(716) 872-4503

2.8
2.5
3.2
3.6
2.2
2.0
1.8
1.1
1.0

Wm. B. Hooper & Co., { 113 Maiden Lane, N. Y., Guaymas, Tucson, El Paso, San Francisco. } Financial Agents.

L. ZECKENDORF & CO., Tucson, A. T., DRY GOODS, BOOTS and SHOES.

Almacenes Naval.

Ship Chandlers.

Iberri y Huerta.....Guaymas
Lelevier y De la Cruz "
Rivera F y Cia..... "
Hidalgo, Careaga y Cia Mazatlan

Arcabuceros.

Gunsmiths.

Butler Henry A....Hermosillo

Articulos de Fantasia.

Fancy Goods.

(* Importadores, Importers.)

Preciado José.....Alamos
Quiróz Emigdio..... "
***Behrendt W**.....Guaymas
Grimaldo Miguel..... "
***Seldner y Von Borstel** ".
Camou Juan T....Hermosillo
***Von Borstel H A**....La Paz
*Charpentier, Reynaud y Cia.....Mazatlan
*Díaz de Leon Hermanos "
***Haas y Encinas**..... "
***Heymann T y Cia**.. "
***Maxemin Hermanos** "
Anaya Francisco Hijo...Tepic
Caravantes Luis N..... "
Garcia da de Leal Sára Sna Dna..... "
Gonzales Fermin H.... "
***Ketelsen Gustavo**.... "
***Mardueño José M** ... "
Mardueño Juan ... .. "
Munoz Ruiz José Maria "
***Nolte Federico G**.... "
Pacheco Manuel G..... "
Patron Carlos ..... "
***Perez Gomez Hermanos** "
***Sierra Manuel**..... "
***Stegemann Ernesto**. "

Azogue.

Quicksilver.

Barron, Forbes y Cia..Tepic

Azucar—Fabricantes de.

Sugar Manufacturers.

Aguirre J A de y Cia..Tepic
Compañia de Tepiqueña "

Banqueros.

Bankers.

Araiza y Serrano.....Altar
Ortiz Celedonio...Hermosillo
Latz Miguel.....Magdalena
Bartning Hermanos y Cia.....Mazatlan
Echeguren Francisco, Hermana y Sobrinos "
Melchers Sucesores.. "
Aguirre J A de y Cia..Tepic
Barron, Forbes y Cia... "

Barberos.

Barbers.

Ortega Pablo.....Guaymas
Barajas Francisco..Hermosillo
Duarte Eduardo.... "
Mascorro Vicente G "
Perez Filomeno... "
Scheunert C E..... "
Walker William H. "
Bustamente Epifanio...La Paz
Diaz Francisco..... "
Roa Hipolito ..... "
Cortes y Contreras...Mazatlan
Oradaz Alberto..... "
Sanmartin José..... "
Gonzalez Tomas.....Tepic
Ordaz Quirino ..... "

Baules—Fabricantes de.

Trunk Manufacturers.

Calisher y Jacobs ....Mazatlan
Coppel Y V..... "
Gallick J y Hermano "

Billar—Mesas de.

Billiard Tables.

Llano Emanuel.....Guaymas

STARBIRD & GOLDSTONE, { Dealers in LUMBER FOR HEADER WAGON BEDS, &c. 101 Market Street, S. F.

SAFFORD, HUDSON & CO., Bankers, Tucson and Tombstone, Ariz.

Rodgers J J (agente J M Brunswick y Balke Cia.....Guaymas

Billar—Salons de.

Billiard Saloons.

Rodgers J J.....Guaymas
Martinez Santiago B y Cia.....Hermosillo
Pedrazzini Juan... "
Jacome Ramon....Magdalena
Limon Ignacio..... "
Hoffman B.....Mazatlan
Zayas y Cia..... "
Salas Gorgonio.... San Blas

Camisas—Fabricantes de.

Shi·t Manufacturers.

Camou Juan T....Hermosillo

Cargadores y Adelantadores.

Shipping and Fo.warding.

Lozano David.....Alamos
Rochin Prospero..... "
Hooper Wm B & Co.Guaymas
Willard A..... "
Hooper Wm B & Co.....Hermosillo
Pesqueira Agustin A "
Arce Jose.....La Paz
Flor y Kofahl.....Manzanillo
Hidalgo, Careaga y Cia.....Mazatlan
Kelton E G..... "
Morales Lauro.....Ures

Carpinteros.

Carpenters.

Barcelo Joaquin....Hermosillo
Cubillas A G. .... "
Rosas Juan..... "
Flores Vicente.....La Paz
Galindo Julian..... "
Garcia Alejandro..... "
Martinez Manuel...Magdalena

Cedro—Esportadores de.

Cedar Exporters.

Carpena M y Cia....San Blas

Cigarros.

(Ver Puros.)

Coches y Carros—Fabricantes de.

Carriage and Wagon Makers

Campillo Eligio.....Guaymas
Hale Charles..... "
Cubillas A G.....Hermosillo

Comisionistas.

Commission Merchants.

Alzuyeta Hermanos.Acapulco
Oetling, Gericke y Cia "
Uruñuela P y Cia.... "
Yndart J M y Cia.... "
Torres y Goyeneche Agia Bampo
Bours F R y Hijo....Alamos
Clemer Guillermo..... "
Corbota Querino..... "
Covallo Luciano ..... "
Flores José Maria..... "
Fopete Manuel..... "
Gastelan Manuel..... "
Gaxiola Miguel..... "
Gil Brigidio..... "
Leivas A..... "
Marchande Agustin. "
Ortiz José M y Hermano..... "
Otero J F ..... "
Oviedo Bernardo..... "
Renteria Jose..... "
Rivas Teodoro..... "
Robles F..... "
Ruiz Rafael..... "
Sieby Ricardo..... "
Urea Faustino..... "
Aguilar F A Sucesores Guaymas
Aviles L..... "

CELEDONIO ORTIZ, HERMOSILLO, MEXICO, DOMESTIC GOODS.

G. BULLE Y CIA., Hermosillo, Mex., Abastecimientos para Minas y Agricultura

Wm. B. Hooper & Co., { 113 Maiden Lane, N. Y., Guaymas, Tucson, El Paso, San Francisco. } *Shipping and Commission Merchants.*

Baston Domiciano..Guaymas
Canez Domingo..... "
Castro J D..... "
Dachena P..... "
Diaz Juan J..... "
Hooper Wm B & Co "
Iberri W..... "
Möller G y Cia..... "
Rodgers J J..... "
Sandoval y Bülle... "
Yrigoyen y Escobosa. "
Zeisz H..... "
Alatorre Francisco Hermosillo
Bülle G y Cia..... "
Calderon Antonio.. "
Duron Eduardo... "
Echeverria y Mendia "
Escalante (h) Vicente V..... "
Hooper Wm B & Co "
Marcor Juan..... "
Nanetti Carlos.... "
Ortiz Celedonio.... "
Pesqueira Agustin A "
Quiroga Manuel.... "
Ruiz y Mascareñas "
Tournie P..... "
Zaldivar Juan F... "
Arce José.....La Paz
Cota y Pelaez..... "
Gonzalez y Ruffo.... "
Hidalgo Juan..... "
Hidalgo Pablo y Cia.. "
Ramirez Lautaro..... "
Rivera Gregorio..... "
Anderson John & Co Magdalena
Latz Miguel..... "
Padres Francisco.. "
Dieckmann G H...Manzanillo
Oetling y Stoldt... "
Ruiz Ponciano..... "
Bartning Hermanos y Cia.....Mazatlan
Castellanos Manuel. "
Hernandez, Mendia y Cia..... "
Hidalgo, Careaga y Cia "
Kelly J y Cia..... "
Melchers Sucesores. "
Somellera y Cia....Mazatlan
Tames Hermanos.... "
Casal B M.....Playa Colorada
Quijano y Cia.Puerto Angeles
Lagner y Arrillaga.Salinas Cruz
Larrañaga y Echazarreta "
Solana Hermanos.... "
Carpena M y Cia...San Blas
Delpech y Oser..... "
Garrido y Valdes... "
Hernandez Jesus.... "
Lanzagorta Hermanos "
Meyer Rodolfo..... "
Weber A E..... "
Aguirre J A de y Cia..Tepic
Delius Gustavo..... "
Fernandez Amado y Cia "
Kunhardt Jorge G..... "
Menchaca Hermanos.. "
Somellera Rivas y Cia. "
Zuazo José Antonio de... "
Aguilar Francisco.....Ures
Morales Eduardo..... "

Consuls.

Sutter J A Jr (United States).....Acapulco
Baston Domiciano (France).....Guaymas
Bulle C (German Empire) "
Willard A (United States)..... "
Tournie P (Guatemala).....Hermosillo
Turner David (United States).....La Paz
Viosca Santiago, vice (United States)..... "
Dieckmann G H (United States).....Manzanillo
Canobbio Luis (Italy) Mazatlan
Echeguren Francisco vice (Spain)..... "
Kelton E G (United States)..... "
Magaña Mateo (Chile) "
Sowerbutts G (German Empire)..... "
Smith B (United States) San Blas

L. ZECKENDORF & CO., Tucson, A. T., Headquarters for Everything.

Starbird & Goldstone, { Dealers in Albion River Mills Cargoes of Lumber to order. 101 Market Street, S. F.

SAFFORD, HUDSON & CO., Bankers, Tucson and Tombstone, Ariz.

Kindt Adolfo (German Empire) .....Tepic
Somellera Faustino, vice (Spain)..... "
Stephens Santiago (United States)..... "

Corredores de Aduana.

Custom-house Brokers.

Roiz José... .....Altata
Canez Domingo.....Guaymas
Zeisz H..... "
Silver Guillermo.....La Paz
Castellanos Manuel.Mazatlan
Farber Juan Cristobal "
Lanzagorta Hermanos San Blas
Weber A E..... "

Dentistas.

Dentists.

Garset Joseph Q.....Guaymas
Bastow J W.....Mazatlan
Ross J J.....Tepic

Doctores.

(Physicians.)

Ortiz Manuel A.....Acapulco
Posada Roberto..... "
Ascevedo J.....Guaymas
Figueroa P..... "
Mix Alfred A..... "
Roa Agustin A..... "
Spence Tomas..... "
Carbo Alberto C...Hermosillo
Deroin Eduardo.... "
Gandara Jesus..... "
Gelcich —..... "
Jancso J M..... "
McKay L B..... "
Mendioroz Joaquin "
Monteverde Gabriel. "
Pesqueira Eugenio "
Rodriguez y Gomez Antonio..... "
Hidalgo Manuel M...La Paz
Brown E.....Magdalena
Clark A J..... "
Leach W H..... "
Araico Agapito.....Mazatlan
Duhagon F..... "
Fonseca Vicente..... "
McHatton A H..... "
Rogers G W..... "
Tames Pedro..... "
Valades Gonzalez Francisco..... "
Valades Juan J..... "
Zuñiga Mariano..... "
Fenelon Carlos.....Tepic
Garcia Massa Jesus..... "
Virgen Fernando G.... "

Droguistas.

Link H.....Acapulco
Velad Rafael... .... "
Davila Luis G y Cia.Guaymas
Wallace Alexander "
Avila Jesus Maria.Hermosillo
Jancso J M..... "
Mendioroz Joaquin "
Pesqueira Eugenio "
Hidalgo Manuel M...La Paz
Clark A J.....Magdalena
Lopez Feliciano.... "
Beaven Eduardo.....Mazatlan
Canobbio Hermanos.. "
Koerdell Federico.... "
Podesta Angel..... "
Retes Benjamin D.... "
Macias Pedro.....Rosario
Castilla Antonio....San Blas
Virgen José Maria G "
Castillo Luis..... Santiago
Virgen Domingo G.. "
Gonzalez Geronimo G...Tepic
Ibarra Antonio..... "
Susarrey Antonio..... "
Virgen Francisco G..... "

Dulces—Fabricantes de.

Confectionery Manufacturers.

Bertelli Achille.... Guaymas
Tonella Felix.....Hermosillo

CHILEDONIO ORTIZ, Hermosillo, Mexico, Wholesale Boots and Shoes.

G. BÜLLE Y CIA., HERMOSILLO, Mex., Wholesale Groceries.

Wm. B. Hooper & Co., {113 Maiden Lane, N. Y., Guaymas, Tucson, El Paso, San Francisco.} LUMBER, SASH, DOORS SALT, ICE.

L. ZECKENDORF & CO., TUCSON, A. T., AGENTS FISH BROS.' FARM, FREIGHT AND SPRING WAGONS.

Escobas—Fabricantes de.

Broom Makers.

Felton Hermanos...Mazatlan

Escribanos Publico.

Notaries Public.

Rivas Eduardo T .....La Paz
Padilla Pedro S.....Mazatlan
Rio Jesus..... "
Salcedo Francisco J.. "
Azco Alfonso.....San Blas
Moran José P.....Tepic

Espresos.

Expresses.

Wells, Fargo & Co..Guaymas
Wells, Fargo & Co...La Paz
Wells, Fargo & Co...Mazatlan

Ferro-Carril—Companias de.

Railroad Companies.

Sonora Railway Co ..Guaymas
Ferro-Carril Urbano (Calle).....Mazatlan
Ferro-Carril Urbano (Calle).....Tepic

Fosforos—Fabricantes de.

Match Manufacturers.

Felton Hermanos...Mazatlan

Fotografistas.

Photographers.

Fort A.....La Paz
Mondaca Jesus.....Mazatlan
Zuber Guillermo L.. "

Frutas—Esportadores de.

Fruit Exporters.

Funes J.....Acapulco
Guride M..... "
Pedroza N.....Acapulco
Salas E..... "

Fundiciones.

Iron Foundries.

Ferreira V y Cia....Mazatlan

Ganado.

Stock Raisers.

Ceceña Francisco Cape St Lucas
Green Ildefonso.. "
Camou Hermanos...Guaymas
Camou Hermanos.Hermosillo
Compañia Industria Sonorense.....San Miguel
Tapia Miguel..... "

Harina—Fabricantes de.

Flour Manufacturers.

Camou Hermanos...Guaymas
Calderon Antonio.Hermosillo
Camou Hermanos.. "
Encinas Pascual.... "
Gutierrez Dolores... "
Lacarra José..... "
Noriega Francisco.. "
Rodriguez Eduardo. "
Compañia Industria Sonorense.....San Miguel
Martinez José M.... "
Morales Jesus..... ..Ures
Morales Lauro..... "
Morales Manuel..... "

Herreros.

Blacksmiths.

Rountree W S.....Acapulco
Campillo Eligio.....Guaymas
Hale Charles..... "
Cubillas A G.....Hermosillo
Borrego Manuel.....La Paz
Martinez Lorenzo..... "
Valencia José Maria.... "
Fimbres Mariano....Magdalena
Martinez Manuel.... "

STARBIRD & GOLDSTONE, {DEALERS IN LUMBER, 101 Market Street, S. F.

SAFFORD, HUDSON & CO., Bankers, Tucson and Tombstone, Ariz.

Rangel Andres .....Tepic
Rodriguez Antonio..... "

Hielo—Fabricantes de.

Ice Manufacturers.

Dorn H.....Guaymas
Hooper Wm B & Co. "
Felton Hermanos...Mazatlan

Hojalateros.

Tinsmiths.

Carrisosa R.....Guaymas
Ybarra Policarpo..... "
Escobosa y Ferreira.Hermosillo
Fontes José .. .... "
Yslas Teodoro..... "
Hernandez José Maria..La Paz
Cardenas Joaquin..Magdalena
Beltran M M.....Mazatlan
Bustillos Ismael.... "
Castillo S..... "

Hotels.

Hotels.

Zepeda Jesus M.....Altar
Serrano Jesus de D....Caborca
Berger José (Cosmopolitana).....Guaymas
Spayd I T (Railroad) "
Cambuston R (Frances) Hermosillo
Otero Florentino (Palacio)..... "
Valderrama Ines (Nacional)..... "
Madrigal Carlos L (California).....La Paz
Vives Hermanos (Progresso)..... "
Bennett William (Americano).....Magdalena
Abeille Marcus (Franco-Americano).....Mazatlan
Carbajal y Serrano Bartolome (Iturbide) "
Masson Maria (Gran Hotel Nacional)... "
Orrantia Rosa (Sinaloense).....Mnzatlan
Santa Maria Alejandro (La Bola de Oro).....Tepic

Impresores.

Printers.

Preciado M V.....Guaymas
Randall Carlos..... "
Cota Felipe.....La Paz
Pujol Fidel..... "
Valadez Adrian..... "
Ibarra Abraham.....Mazatlan
Retes Miguel..... "
Valades Dolores M de "
Rodriguez N.....Tepic

Jabon—Fabricantes de.

Soap Manufacturers.

Figueroa P.....Guaymas
Graff N..... "
Compañia Industria Sonorense .. ..San Miguel
Perez Gonzales Nicolas e Hijo.....Tepic

Joyeria.

Jewelry.

(* Joyéros, Jewelers.)

Behrendt W.....Guaymas
Seldner y Von Borstel "
*Kraft Samuel.....Hermosillo
Hidalgo Juan.....La Paz
Von Borstel H A..... "
Charpentier, Reynaud y Cia.....Mazatlan
Diaz de Leon Hermanos "
*Escudero Ignacio.... "
*Garcia S..... "
*Gay José..... "
Heymann T y Cia.... "
Leblang S P..... "
*Loeske Luis..... "
Maxemin Hermanos.. "
***Merino Wenceslao**.. "
***Rogers y Marshall**.. "

CELEDONIO ORTIZ, HERMOSILLO, Mexico, MINING SUPPLIES.

G. BÜLLE Y CIA., HERMOSILLO, Mex., Ropa por Mayor.

Wm. B. Hooper & Co., { 113 Maiden Lane, N. Y., Guaymas, Tucson, El Paso, San Francisco. } Forwarding of Mining Supplies a Specialty.

L. ZECKENDORF & CO., TUCSON, A. T., HARDWARE AND GROCERIES.

Nolte Federico G.....Tepic
Perez Gomez Hermanos.. "

Libros.

Books.

Paez Donaciano.....Mazatlan

Libros—Encuadernadores de.

Bookbinders.

Maldonado I G.....Mazatlan
Zavalza F..... "

Licores.

Liquors.

(* Importadores, Importers.)

***Alzuyeta Hermanos**
Acapulco
Deloya J M..... "
Dempwolff A..... "
Garcia Carlos..... "
Maresco José..... "
***Oetling, Gericke y Cia** "
Pintos Antonio..... "
Torres Abundio..... "
*Uruñuela P y Cia.... "
***Yndart J M y Cia**.. "
Almada Felix.....Alamos
Almada Ignacio ..... "
Almada Rafael..... "
Benecke Ernest..... "
***Bours F R y Hijo** .. "
***Corbota Querino**.... "
Goicolea Antonio.... "
Ochoran Manuel..... "
Ochoran y Delcorte.. "
Ortiz Esteban..... "
***Ortiz José M y Hermano** "
Otero Florentino..... "
Quiroz Hermanos.... "
Valderrama Juan F.. "
Verdugo Aristédo..... "
Araiza y Serrano.....Altar
Ferreira E..... "
Pompa Carlos..... "
Quiroz Hermanos..... "
Roth y Cia..... "
Borquez y Garcia.....Caborca
Serrano Jesus de D..... "
Ceceña Francisco
Cape St Lucas
Green Ildefonso. "
***Aguilar F A Sucesores**
Guaymas
Baffert Pedro..... "
***Baston Domiciano**.. "
Bertelli Achille..... "
***Castro J D**..... "
Crespo Guillermo.... "
Dachena P..... "
Fatjo Joaquin J..... "
Haro A G..... "
***Hooper Wm B & Co** "
Jauregui Luis..... "
Lamarque Francisco. "
***Möller G y Cia**..... "
Ortiz Nicanor..... "
Prieto Pedro..... "
Robles Ramon..... "
Rodgers J J..... "
***Sandoval y Bülle**.. "
Serrano Ricardo.... "
Velarde y Cosca.... "
Wehner Pedro..... "
Ybarra Vicente..... "
*Yrigoyen y Escobosa "
***Zeisz H**..... "
***Alatorre Francisco**
Hermosillo
Arvizu Francisco... "
Ayon Ramon..... "
Bonnin Leon. ..... "
***Bülle G y Cia**.... "
Bustamente José.. "
***Calderon Antonio** "
***Duron Eduardo**.. "
***Echeverria y Mendia** "
Enciso Leonardo.... "
***Escalante (h) Vicente V**..... "
Felix Ignacio..... "
***Ferreira Manuel.** "
Flores Manuel..... "
Forte José M..... "
Gandara Manuel.... "
***Gonzalez Remigio** "
*Gourgues F..... "
***Hooper Wm B & Co** "

Starbird & Goldstone, { Dealers in all Kinds of LUMBER 101 Market Street, S. F.

SAFFORD, HUDSON & CO., Bankers, Tucson and Tombstone, Ariz.

Landul Adelaido.... "
Limon Leonardo.... "
Majocchi Aquiles.. "
***Marcor Juan**..... "
Martinez Gabriel.. "
Martinez Santiago B y Cia..... "
McConegly D D y Cia "
Miranda José M.... "
Muñoz Hermanos.. "
***Nanetti Carlos**... "
***Nunez F y Cia**.... "
Orsi Sebastian..... "
***Ortiz Celedonio**.. "
Oviedo Ramon..... "
Pedrazzini Juan.. "
***Pesqueira Agustin A** "
Portillo Bernardo A y Cia..... "
Rivera Francisco... "
Rivera Francisco A "
Rodriguez Agustin "
Rodriguez Julian.. "
Rodriguez y Cia.... "
Romero Joaquin.... "
***Ruiz y Mascareñas** "
Searcy Antonio..... "
Simond Tomas.... "
Speedy James..... "
***Tournie P**..... "
***Zaldivar Juan F**. "
Zuccoli Francisco. "
Aguilar Antonio..... La Paz
Becara S..... "
Carpi Antonio..... "
*Cota y Pelaez..... "
Garcia Jesus..... "
***Gonzalez y Ruffo**.... "
***Hidalgo Juan**..... "
***Hidalgo Pablo y Cia**. "
Lopez José Maria..... "
Moreno Juan C. ..... "
***Ramirez Lautaro**.... "
***Rivera Gregorio**..... "
Almada Vincente... Magdalena
***Anderson John & Co** "
Barragan R J..... "
Davila Guillermo... "
Estrella F..... "
Jacome Ramon..... "
***Latz Miguel**..... "

Limon Ignacio..... "
Lopez Adolfo..... "
Maldonado Ramon.. "
Padres Francisco Señora "
***Padres Francisco**. "
Rothenhausler Josef "
Hale J P.....Magdalena Bay
Alvarez Ramon.....Mazatlan
***Bartning Hermanos y Cia**..... "
Beltran Mauricio... "
Cardinault Edmundo. "
Gallick J y Hermano "
Goldbaum David.... "
***Goldschmidt Carlos** "
Gonzalez Saturnino... "
***Hernandez, Mendia y Cia** ..... "
***Hidalgo, Careaga y Cia**..... "
Hoffmann B..... "
***Lewels y Cia**..... "
Longaray Gregorio... "
Lopez J..... "
Maxemin Hermanos (vinos)..... "
***Melchers Sucesores** "
***Peña y Cia**..... "
Pulgian J..... "
Quevedo Rosa A de.. "
***Somellera y Cia**..... "
***Tames Hermanos**.. "
Zatarein José..... "
Zayas y Cia..... "
Appel F.....Mulege
Boke Juan..... "
Gorosave V..... "
Grijalva Hermanos..... "
Yrigoyen Ramon..... "
*Quijano y Cia.Puerto Angeles
Alvarez Maximino.....Rosario
Medina Hermanos..... "
*Lagner y Arrillaga Salinas Cruz
*Larrañaga y Echazarreta "
*Solana Hermanos.. "
***Carpena M y Cia**...San Blas
Chelo Francisco..... "
Fuentes Manuel... .. "
***Garrido y Valdes**.. "
***Hernandez Jesus**... "

CELEDONIO ORTIZ, Hermosillo, Mexico, WHOLESALE GROCERIES.

G. BÜLLE Y CIA., Hermosillo, Mex., Wholesale Dry Goods.

Wm. B. Hooper & Co., { 113 Maiden Lane, N. Y., Guaymas, Tucson, El Paso, San Francisco. } Candles, Teas, Coffee, Etc.

L. ZECKENDORF & CO., Tucson, A. T., GENERAL MERCHANDISE.

Huppertz Eligio..... "
***Lanzagorta Hermanos** "
Lorenzana Epitacio... "
Luna Secundino.... "
Ramos José Maria.... "
Ruesga Francisco.... "
Salas Gorgonio..... "
Uribe Felix..... "
Valderas Guadalupe A "
Villaseñor Abel..... "
Acosta Baptista
San Jose del Cabo
Aguirre José "
Kurnitzkey — "
Naranjo y Cia "
Ypes y Cia.. "
Tapia Miguel.....San Miguel
Altamirano Hermanos.Santiago
Martinez, Ochoa y Cia. "
Medina José F y Cia.. "
Sandoval Rito..... "
***Aguirre J A de y Cia**.Tepic
Altamirano Hermanos... "
Anguiano Daniel Maria "
Castillo Vicente..... "
Corona Cruz José..... "
***Dannenberg Arnoldo**. "
***Delius Gustavo**..... "
Flores Maximo G..... "
Garcia Placido..... "
***Hernandez Trinidad**.. "
***Kunhardt Jorge G**.... "
Leal Viuda de..... "
***Menchaca Hermanos**.. "
Nervo Amado..... "
Ornelas Manuel S..... "
Ozuegera Ireneo..... "
***Patron Gregorio y Cia** "
***Perez Gonzales Nicolas e Hijo**..... "
Retes José Maria..... "
Robles Prudencio..... "
Rubio Adalberto..... "
Zuazo Jose Antonio de.. "
Aguilar Francisco.....Ures
Araiza Manuel..... "
Arviso Francisco F..... "
Arviso Lucas..... "
Hernandez Francisco, ... "
Laborin Ricardo..... "
Morales Eduardo..... "
Peña Ignacio.....Ures
Siere Hermanos..... "
Siere Tranquilino..... "
Tamayo Mateas..... "

Loza y Cristales.

Crockery and Glassware.

(* Importadores, Importers.)

***Alzuyeta Hermanos**
Acapulco
Dempwolff A..... "
***Oetling, Gericke y Cia** "
*Uruñuela P y Cia... "
***Yndart J M y Cia**.. "
Almada Carlos.....Alamos
Almada Enrique..... "
Almada Ignacio..... "
Almada Rafael..... "
Benecke Ernest..... "
***Bours F R y Hijo**.... "
***Corbota Querino**..... "
Ochoran Manuel..... "
Ochoran y Delcorte.. "
***Ortiz José M y Hermano**..... "
Otero Florentino..... "
Quiroz Hermanos.... "
Salazar Ramon..... "
Valderrama Juan F... "
Verdugo Aristédo ..... "
Araiza y Serrano.....Altar
Ferreria E..... "
Pompa Carlos..... "
Quiroz Hermanos..... "
Roth y Cia..... "
Borquez y Garcia.....Caborca
Serrano Jesus de D.... "
Ceceña Francisco
Cape St Lucas
Green Ildefonso.. "
***Aguilar F A Sucesores**.....Guaymas
***Baston Domiciano**. "
Canale Antonio.... "
***Castro J D**..... "
Dachena P..... "
***Möller G y Cia**.... "
***Sandoval y Bülle**.. "
***Seldner y Von Borstel** "

Starbird & Goldstone, { Dealers in Red Wood Posts and Puget Sound Fencing. 101 Market Street, S. F.

SAFFORD, HUDSON & CO., Bankers, Tucson and Tombstone, Ariz.

Velarde y Cosca...Guaymas
Ybarra Vicente..... "
*Yrigoyen y Escobosa "
***Zeisz H**..... "
***Alatorre Francisco**
Hermosillo
Ayon Ramon..... "
***Bülle G y Cia**.... "
Bustamente José.. "
***Calderon Antonio** "
***Duron Eduardo** . "
***Echeverria y Mendia** "
***Escalante (h) Vicente V**..... "
***Ferreira Manuel**. "
Flores Manuel..... "
Forte José M..... "
Gandara Manuel... "
***Gonzalez Remigio** "
***Hooper Wm B & Co** "
***Marcor Juan**.... "
Martinez Gabriel. "
Muñoz Hermanos. "
***Nanetti Carlos**.. "
***Nunez F y Cia**.. "
***Ortiz Celedonio**.. "
Pesqueira Agustin A "
Portillo Bernardo A y Cia..... "
Rivera Francisco A "
Rodriguez Agustin "
Rodriguez Julian. "
***Ruiz y Mascareñas** "
***Tournie P**..... "
***Zaldivar Juan F**. "
*Cota y Palaez.....La Paz
***Gonzalez y Ruffo**..... "
***Hidalgo Juan**..... "
***Hidalgo Pablo y Cia**. "
Lopez José Maria..... "
***Ramirez Lautaro**.... "
***Rivera Gregorio**..... "
***Von Borstel H A**..... "
***Anderson John & Co**
Magdalena
Davila Guillermo... "
Estrella F..... "
***Latz Miguel**..... "
Padres Francisca Señora "
***Padres Francisco**. "
Rothenhausler Josef "

Hale J P.....Magdalena Bay
***Bartning Hermanos y Cia**.....Mazatlan
*Charpentier, Reynaud y Cia..... "
*Diaz de Leon Hermanos "
***Gallick J y Hermano** "
***Hernandez, Mendia y Cia**..... "
***Heymann T y Cia**.. "
***Hidalgo, Careaga y Cia** "
***Maxemin Hermanos** "
***Melchers Sucesores**. "
***Tames Hermanos**... "
Appel F.....Mulege
Boke Juan..... "
Gorosave V..... "
Grijalva Hermanos .... "
Yrigoyen Ramon..... "
*Quijano y Cia. Puerto Angeles
*Lagner y Arrillaga
Salinas Cruz
*Larrañaga y Echazarreta "
*Solana Hermanos. "
***Carpena M y Cia**...San Blas
***Garrido y Valdes**.. "
***Lanzagorta Hermanos**..... "
Acosta Baptista
San Jose del Cabo
Aguirre José "
Kurnitzkey — "
Naranjo y Cia "
Ypes y Cia... "
Tapia Miguel....San Miguel
***Aguirre J A de y Cia**..Tepic
Anguiano Daniel Maria "
***Dannenberg Arnoldo**.. "
***Delius Gustavo**..... "
Ketelsen Gustavo..... "
***Kunhardt Jorge G**.... "
***Menchaca Hermanos**. "
Nervo Amado..... "
Nolte Federico G..... "
Ornelas Manuel S..... "
Perez Gomez Hermanos "
Retes José Maria..... "
Zuazo José Antonio de... "
Aguilar Francisco.....Ures
Araiza Manuel..... "
Arviso Francisco F..... "

CELEDONIO ORTIZ, HERMOSILLO, MEXICO, DOMESTIC GOODS.

G. BÜLLE Y CIA., Hermosillo, Mex., Abastecimientos para Minas y Agricultura

Wm. B. Hooper & Co., { 113 Maiden Lane, N. Y., Guaymas, Tucson, El Paso, San Francisco. } Shipping and Commission Merchants.

L. ZECKENDORF & CO., Tucson, A. T., Headquarters for Everything.

Arviso Lucas.....Ures
Hernandez Francisco..... "
Laborin Ricardo..... "
Morales Eduardo..... "
Peña Ignacio..... "
Sicre Hermanos..... "
Sicre Tranquilino..... "
Tamayo Mateas..... "

Madera.

Lumber.

Camou Hermanos.. Guaymas
Hooper Wm B & Co "
Hooper Wm B & Co Hermosillo
Gonzalez y Ruffo.....La Paz
Felton Hermanos....Mazatlan
Carpena M y Cia (cedro, cedar).....San Blas

Maquinas de Coser.

Sewing Machines.

Rountree W S (Singer) Acapulco
Seldner y Von Borstel (Singer).... Guaymas
Lemen O T (Singer).Hermosillo
Arce José (Singer)....La Paz
Flor y Kofahl (Singer) Manzanillo
Alexander J J (Crown) Mazatlan
Charpentier y Reynaud "
Wisshack G (Singer).. "
Lanzagorta Hermanos (Singer) .....San Blas
Garcia da de Leal Sāra, Sna Dna (Singer).....Tepic

Maquinistas.

Machinists.

Ferreira V y Cia...Mazatlan

Mercaderias General.

General Merchandise.

(* Importadores, Importers.)

*Alzuyeta' Hermanos. Acapulco
*Dempwolff A.....Acapulco
*Oetling, Gericke y Cia "
*Uruñuela P y Cia.. "
*Yndart J M y Cia.. "
Almada Ignacio.....Alamos
Almada Rafael..... "
Benecke Ernest..... "
*Bours F R y Hijo,.... "
*Corbota Querino,..... "
Ochoran Manuel..... "
Ochoran y Delcorte,... "
*Ortiz José M y Hermano "
Otero Florentino..... "
Quiróz Hermanos ... "
Valderrama Juan F.... "
Verdugo Aristédo..... "
Araiza y Serrano.....Altar
Ferreira E..... "
Pompa Carlos..... "
Quiroz Hermanos..... "
Roth y Cia..... "
Borquez y Garcia,....Caborca
Serrano Jesus de D... "
Ceceña Francisco Cape St Lucas
Green Ildefonso. "
***Aguilar F A Sucesores**.....Guaymas
***Baston Domiciano**.. "
***Castro J D**..... "
Dachena P..... "
***Möller G y Cia**..... "
***Sandoval y Bülle**... "
Velarde y Cosca..... "
Ybarra Vicente ..... "
*Yrigoyen y Escobosa.. "
***Zeisz H**..... "
***Alatorre Francisco** Hermosillo
Ayon Ramon..... "
***Bülle G y Cia**... "
Bustamente José. "
***Calderon Antonio** "
***Duron Eduardo**.. "
***Echeverria y Mendia** "
***Escalante (h) Vicente V**..... "
***Ferreira Manuel.** "
Flores Manuel..... "
Forte José M..... "
Gandara Manuel.... "

Starbird & Goldstone, { Dealers in Albion River Mills Cargoes of Lumber to order. 101 Market Street, S. F.

SAFFORD, HUDSON & CO., Bankers, Tucson and Tombstone, Ariz.

***Gonzalez Remigio** Hermosillo
***Hooper Wm B & Co** "
***Marcor Juan**.... "
Martinez Gabriel. "
Muñoz Hermanos. "
***Nanetti Carlos**... "
***Nunez F y Cia**... "
***Ortiz Celedonio**.. "
***Pesqueira Agustin A** "
Portillo Bernardo A y Cia..... "
Rivera Francisco A "
Rodriguez Agustin. "
Rodriguez Julian. "
***Ruiz y Mascareñas** "
***Tournie P** ..... "
***Zaldivar Juan F**.. "
*Cota y Pelaez..... La Paz
***Gonzalez y Ruffo**.... "
***Hidalgo Juan**..... "
***Hidalgo Pablo y Cia**. "
Lopez José Maria..... "
***Ramirez Lautaro**.... "
***Rivera Gregorio**..... "
***Anderson John & Co** Magdalena
Davila Guillermo... "
Estrella F..... "
***Latz Miguel**..... "
Padres Francisca Señora "
***Padres Francisco**. "
Rothenhausler Josef "
Hale J P..... Magdalena Bay
***Bartning Hermanos y Cia**..... Mazatlan
***Gallick J y Hermano** "
***Hernandez, Mendia y Cia**..... "
***Hidalgo, Careaga y Cia** "
***Melchers Sucesores** "
***Somellera y Cia**... "
***Tames Hermanos**... "
Appel F..... Mulege
Boke Juan..... "
Gorosave V..... "
Grijalva Hermanos:.... "
Yrigoyen Ramon..... "
*Quijano y Cia..Puerto Angeles
*Lagner y Arrillaga Salinas Cruz
*Larrañaga y Echazarreta Salinas Cruz
*Solana Hermanos. "
***Carpena M y Cia**... San Blas
***Garrido y Valdes**.. "
***Lanzagorta Hermanos** "
Acosta Baptista San Jose del Cabo
Aguirre José "
Kurnitzkey — "
Naranjo y Cia "
Ypes y Cia.. "
Tapia Miguel..... San Miguel
***Aguirre J A de y Cia**..Tepic
Anguiano Daniel Maria "
***Dannenberg Arnoldo**.. "
***Delius Gustavo**..... "
***Kunhardt Jorge G**.... "
***Menchaca Hermanos**. "
Nervo Amado.. ..... "
Ornelas Manuel S..... "
Retes Jose Maria..... "
Zuazo José Antonio de.. "
***Aguilar Francisco**..... Ures
Araiza Manuel..... "
Arviso Francisco F..... "
Arviso Lucas..... "
Hernandez Francisco..... "
Laborin Ricardo..... "
*Morales Eduardo..... "
Peña Ignacio..... "
Sicre Hermanos..... "
Sicre Tranquilino..... "
Tamayo Mateas..... "

Merceria.

Hardware.

(* Importadores, Importers.)

*Alzuyeta Hermanos. Acapulco
Dempwolff A..... "
*Oetling, Gericke y Cia "
*Uruñuela P y Cia... "
*Yndart J M y Cia... "
Almada Carlos..... Alamos
Almada Enrique..... "
Almada Ignacio..... "
Almada Rafael..... "
Barrera Francisco..... "
Benecke Ernest..... "

CELEDONIO ORTIZ, Hermosillo, Mexico, Wholesale Boots and Shoes.

G. BÜLLE Y CIA., HERMOSILLO, Mex., Wholesale Groceries.

Wm. B. Hooper & Co., {113 Maiden Lane, N. Y., Guaymas, Tucson, El Paso, San Francisco.} LUMBER, SASH, DOORS. SALT, ICE.

L. ZECKENDORF & CO., TUCSON, A. T., AGENTS FISH BROS.' FARM, FREIGHT AND SPRING WAGONS.

***Bours F R y Hijo**....Alamos
*Corbota Querino..... "
Ochoran Manuel..... "
Ochoran y Delcorte.... "
*Ortiz José M y Hermano "
Ortiz Leonór..... "
Otero Florentino..... "
Quiróz Hermanos..... "
Salazar Ramon..... "
Valderrama Juan F.... "
Verdugo Aristédo.... "
Araiza y Serrano.....Altar
Ferreira E..... "
Pompa Carlos..... "
Quiroz Hermanos..... "
Roth y Cia..... "
Borquez y Garcia.....Caborca
Serrano Jesus de D... "
Ceceña Francisco
Cape St Lucas
Green Ildefonso. "
***Aguilar F A Sucesores**.....Guaymas
***Baston Domiciano**. "
Canale Antonio..... "
***Castro J D**..... "
Dachena P..... "
***Möller G y Cia**..... "
***Sandoval y Bülle**.. "
***Seldner y Von Borstel** "
Velarde y Cosca ... "
Ybarra Vicente..... "
*Yrigoyen y Escobosa. "
***Zeisz H**... ..... "
***Alatorre Francisco**
Hermosillo
Ayon Ramon..... "
***Bülle G y Cia**..... "
Bustamente José.. "
***Calderon Antonio** "
***Duron Eduardo**.. "
***Echeverria y Mendia** "
***Escalante (h) Vicente V**..... "
***Ferreira Manuel.** "
Flores Manuel..... "
Forte José M..... "
Gandara Manuel... "
***Gonzalez Remigio** "
***Hooper Wm B & Co** "
***Marcor Juan**.... "

Martinez Gabriel..Hermosillo
Muñoz Hermanos. "
***Nanetti Carlos**... "
***Nunez F y Cia**.. "
***Ortiz Celedonio**.. "
***Pesqueira Agustin A** "
Portillo Bernardo A
y Cia..... "
Rivera Francisco A "
Rodriguez Agustin... "
Rodriguez Julian "
***Ruiz y Mascareñas** "
***Tournie P**..... "
***Zaldivar Juan F** "
***Cota y Pelaez**.....La Paz
***Gonzalez y Ruffo**.... "
***Hidalgo Juan**..... "
***Hidalgo Pablo y Cia**. "
Lopez Jose Maria..... "
***Ramirez Lautaro**... "
***Rivera Gregorio**.... "
***Von Borstel H A**.... "
***Anderson John & Co**
Magdalena
Davila Guillermo.... "
Estrella F..... "
***Latz Miguel**..... "
Padres Francisca Señora "
***Padres Francisco**. "
Rothenhausler Josef "
Hale J P.....Magdalena Bay
Bartning Hermanos y Cia.....Mazatlan
*Charpentier, Reynaud
y Cia..... "
*Diaz de Leon Hermanos "
***Gallick J y Hermano** "
***Hernandez, Mendia y Cia**..... "
***Heymann T y Cia**.. "
***Hidalgo, Careaga y Cia**..... "
***Maxemin Hermanos** "
***Melchers Sucesores**. "
***Tames Hermanos**... "
Appel F... .....Mulege
Boke Juan..... "
Gorosave V..... "
Grijalva Hermanos..... "
Yrigoyen Ramon..... "
*Quijano y Cia.Puerto Angeles

STARBIRD & GOLDSTONE, {DEALERS IN LUMBER, 101 Market Street, S. F.

SAFFORD, HUDSON & CO., Bankers, Tucson and Tombstone, Ariz.

*Lagner y Arrillaga Salinas Cruz
*Larrañaga y Echazarreta "
*Solana Hermanos. "
***Carpena M y Cia**...San Blas
***Garrido y Valdes**... "
***Lanzagorta Hermanos** "
Acosta Baptista San Jose del Cabo
Aguirre José. "
Kurnitzkey — "
Naranjo y Cia "
Ypes y Cia.. "
Tapia Miguel.....San Miguel
***Aguirre J A de y Cia** Tepic
Anguiano Daniel Maria "
***Delius Gustavo**..... "
***Ketelsen Gustavo**..... "
***Kunhardt Jorge G**.... "
***Menchaca Hermanos**... "
Nervo Amado..... "
***Nolte Federico G**..... "
Ornelas Manuel S..... "
***Perez Gomez Hermanos** "
Retes José Maria..... "
Zuazo José Antonio de.... "
Aguilar Francisco.....Ures
Araiza Manuel..... "
Arviso Francisco F..... "
Arviso Lucas..... "
Hernandez Francisco.... "
Laborin Ricardo..... "
Morales Eduardo..... "
Peña Ignacio..... "
Sicre Hermanos..... "
Sicre Tranquilino..... "
Tamayo Mateas..... "

Molinos y Minas—Abastecimientos de.

Mill and Mining Supplies.

Bours F R y Hijo.....Alamos
Corbota Querino..... "
Ortiz José M y Hermano "
Araiza y Serrano.....Altar
Quiroz Hermanos..... "
Roth y Cia..... "
Borquez y Garcia.....Caborca

Aguilar F A Sucesores Guaymas
Baston Domiciano... "
Castro J D..... "
Möller G y Cia..... "
Sandoval y Bülle.... "
Yrigoyen y Escobosa.. "
Alatorre Francisco Hermosillo
Bülle G y Cia..... "
Calderon Antonio. "
Nanetti Carlos... "
Ortiz Celedonio... "
Pesqueira Agustin N "
Ruiz y Mascareñas "
Tournie P..... "
Anderson John & Co Magdalena
Latz Miguel..... "
Padres Francisco "
Bartning Hermanos y Cia.....Mazatlan
Farber Juan Cristobal..... "
Hidalgo, Careaga y Cia..... "
Melchers Sucesores. "
Aguirre J A de y Cia...Tepic
Menchaca Hermanos.. "

Orchilla.

Gibert Felix.....La Paz
Gonzalez y Ruffo..... "
Hale J P .....Magdalena Bay

Periodicos.

Newspapers.

El Centinela de Sonora, Carlos Randall ....Guaymas
El Ferro-Carril, M V Preciado..... "
Voz de California Felipe Cota ....La Paz
Boletin Oficial, Adrian Valadez ..... "
El Municipio de Mazatlan.....Mazatlan
El Occidental, Abraham Ibarra ..... "

CELEDONIO ORTIZ, HERMOSILLO, Mexico, MINING SUPPLIES.

G. BÜLLE Y CIA., HERMOSILLO, Mex., Ropa por Mayor.

Wm. B. Hooper & Co., { 113 Maiden Lane, N. Y., Guaymas, Tucson, El Paso, San Francisco. } Forwarding of Mining Supplies a Specialty.

L. ZECKENDORF & CO., TUCSON, A. T., HARDWARE AND GROCERIES.

El Pacifico, Miguel Retes Mazatlan
Aurora del Trabajo, N Rodriguez..... ..Tepic
Boletin Oficial..... "

Perlas—Esportadores de.

Pearls—Exporters of.

Gibert Felix..... ..La Paz
Gonzalez y Ruffo..... "
Hidalgo Juan..... "
Hidalgo Pablo y Cia. "

Polvo.

Powder.

(Vease Mercaderias General, See also General Merchandise.)

Sandoval y Bülle...Guaymas
Calderon Antonio.Hermosillo
Charpentier y Reynaud Mazatlan
Diaz de Leon Hermanos "
Farber Juan Cristobal "
Hidalgo, Careaga y Cia..... "

Productos del Pais.

Produce of the Country.

(Vease Mercaderias General, See also General Merchandise.)

Cano Juan G.....Alamos
Covalla Foribio ..... "
Jimenez Celnobio..... "
Orsi Sebastian..... "
Retes Adolfo..... "
Salino Gregonio..... "
Camou Hermanos...Guaymas
Zeisz H.... ..... "
Camou Hermanos.Hermosillo
Pesqueira Agustin A "
Ruiz y Mascareñas.. "
Encinas J J.....La Paz
Magaña Mateo.....Mazatlan
Rico B y Cia.....Mazatlan
Compañia Industria Sonorense.....San Miguel
Barron, Forbes y Cia..Tepic
Morales Lauro .....Ures

Puertas, Ventanas, y Cortinas

Doors, Sashes, and Blinds.

Hooper Wm B & Co.Guaymas
Hooper Wm B & Co Hermosillo

Puros.

Cigars.

(* Fabricantes, Manufacturers.)

Hooper Wm B & Co.Guaymas
Zeisz H..... "
Hooper Wm B & Co Hermosillo
*Diaz de Leon Antonio Mazatlan
*Escovar Felipe A... "
***Harper G M**..... "
Hidalgo, Careaga y Cia..... "
***Martinez y Cia**.... "
Maxemin Hermanos "
***Lanzagorta Hermanos**..... .....San Blas
***Rivera Natividad**.. "
Dannenberg Arnoldo..Tepic
***Fletes Amado** ... ... "
***Villanueva Vicente F**. "

Relojeros y Joyeros.

Watchmakers and Jewelers.

Kraft Samuel.....Hermosillo
Markley H H..... "
Salas Gregorio G... "
Escudero Ignacio....Mazatlan
Garcia S..... "
Loeske Luis..... "
Merino Wenceslao.. "
Rogers y Marshall.. "

Starbird & Goldstone, { Dealers in all Kinds of LUMBER 101 Market Street, S. F.

SAFFORD, HUDSON & CO., Bankers, Tucson and Tombstone, Ariz.

Ropa.

Dry Goods.

(* Importadores, Importers.)

*Alzuyeta Hermanos. Acapulco
Dempwolff A..... "
*Oetling, Gericke y Cia "
*Uruñuela P y Cia... "
*Yndart J M y Cia... "
Almada Ignacio.....Alamos
Almada Rafael .. .... "
Benecke Ernest..... "
Bepar Rafael..... "
*Bours F R y Hijo..... "
*Corbota Querino..... "
Diaz Adolfo F..... "
Gomez Cipriano..... "
Ochoran Manuel..... "
Ochoran y Delcorte.... "
*Ortiz José M y Hermano "
Ortiz Vicente y Hermanos "
Otero Florentino..... "
Quiroz Emigdio..... "
Quiroz Hermanos..... "
Salazar Pedro..... "
Urica Justino A de.... "
Valderrama Juan F.. "
Verdugo Aristédo..... "
Araiza y Serrano.....Altar
Ferreira E... ..... "
Pompa Carlos..... "
Quiroz Hermanos... .... "
Roth y Cia..... "
Salazar José M..... "
Borquez y Garcia.....Caborca
Serrano Jesus de D.... "
Ceceña Francisco
Cape St Lucas
Green Ildefonso. "
***Aguilar F A Sucesores**.....Guaymas
Basozabel Juan..... "
***Baston Domiciano**.. "
***Behrendt W**..... "
***Castro J D**..... "
Dachena P..... "
Grimaldo Miguel... "
Jauregui Miguel..... "
***Möller G y Cia**.... "
Möller John..... "
***Sandoval y Bülle**..Guaymas
***Ullmann Julius**.... "
Velarde y Cosca.... "
Ybarra Vicente..... "
*Yrigoyen y Escobosa. "
***Alatorre Francisco**
Hermosillo
Ayon Ramon..... "
***Bülle G y Cia**..... "
Bustamente José... "
***Calderon Antonio**. "
***Duron Eduardo** . "
***Echeverria y Mendia** "
***Escalante (h) Vicente V**..... "
Flores Manuel ..... "
Forte José M..... "
Gandara Manuel.... "
***Gonzalez Remigio** "
***Loaiza Filomeno**. "
***Marcor Juan**..... "
Martinez Gabriel.. "
Miranda José M.... "
Muñoz Hermanos.. "
***Nanetti Carlos**... "
***Nunez F y Cia** ... "
***Ortiz Celedonio**... "
Ozuna Belen N de Sa "
***Pesqueira Agustin A** "
***Pesqueira Jesus**.. "
Portillo Bernardo A y Cia..... "
Rivera Francisco A "
Rodriguez Agustin "
***Rodriguez Francisco E**..... "
Rodriguez Julian. "
Ruiz y Mascareñas "
***Zaldivar Juan F**.. "
***Cota y Palaez**.....La Paz
***Gonzalez y Ruffo**.... "
***Hidalgo Juan**..... "
***Hidalgo Pablo y Cia**. "
Lopez Jose Maria ... . "
***Ramirez Lautaro** ... "
***Rivera Gregorio**..... "
***Anderson John & Co**
Magdalena
Davila Guillermo... "
Estrella F..... "
***Latz Miguel**..... "

CELEDONIO ORTIZ, Hermosillo, Mexico, WHOLESALE GROCERIES.

G. BÜLLE Y CIA., Hermosillo, Mex., Wholesale Dry Goods.

Wm. B. Hooper & Co., {113 Maiden Lane, N. Y., Guaymas, Tucson, El Paso, San Francisco.} Financial Agents.

Padres Francisca Señora Magdalena
***Padres Francisco** . "
Rothenhausler Josef "
Hale J P..... Magdalena Bay
Araico Gonzalo..... Mazatlan
***Bartning Hermanos y Cia** ..... "
***Escovar Jesus**..... "
Estrada Julian..... "
Estrada Pablo M..... "
Ezquerro Manuel..... "
***Gallick J y Hermano** "
***Haas y Encinas**.. "
***Hernandez, Mendia y Cia** ..... "
Leblang S P..... "
***Melchers Sucesores** "
Mora Felipe..... "
Morales Felix..... "
***Somellera y Cia**..... "
***Tames Hermanos**.. "
***Tapia L A y Cevallos** "
***Telleria F y Cia**... "
Appel F..... Mulege
Boke Juan..... "
Gorosave V..... "
Grijalva Hermanos..... "
Yrigoyen Ramon..... "
Menchaca B.... Playa Colorada
*Quijano y Cia. Puerto Angeles
Alduenda Hermanos... Rosario
Bustamente Alberto.... "
*Lagner y Arrillaga Salinas Cruz
*Larrañaga y Echazarreta "
*Solana Hermanos.. "
***Carpena M y Cia**... San Blas
***Delpech y Oser**..... "
***Garrido y Valdes**... "
***Lanzagorta Hermanos** "
Rivera Natividad.... "
***Weber A E**..... "
Acosta Baptista San Jose del Cabo
Aguirre José "
Kurnitzkey — "
Naranjo y Cia "
Ypes y Cia.. "
Tapia Miguel..... San Miguel
Castillon Calistro..... Santiago
Peña Agustin... ....Santiago
Sandoval Rito..... "
***Aguirre J A de y Cia**. Tepic
Anaya Francisco Hijo... "
Andrade Jesus ..... "
Anguiano Daniel Maria "
***Delius Gustavo**..... "
Garcia da de Leal Sára Sna Dna..... "
Gonzalez Fermin A..... "
***Kunhardt Jorge G**.... "
Mardueño José M..... "
Mardueño Juan..... "
***Menchaca Hermanos**.. "
Munoz Ruiz José M.... "
Nervo Amado.... ..... "
Ornelas Manuel S..... "
Pacheco Manuel G ..... "
Patron Carlos..... "
Retes José Maria ..... "
***Sierra Manuel**..... "
***Stegemann Ernesto**... "
Zuazo José Antonio de.. "
Aguilar Francisco..... Ures
Araiza Manuel..... "
Arviso Francisco F..... "
Arviso Lucas..... "
Hernandez Francisco..... "
Laborin Ricardo..... "
Morales Eduardo..... "
Peña Ignacio..... "
Sicre Hermanos..... "
Sicre Tranquilino..... "
Tamayo Mateas..... "

Ropa Hecha.

Clothing.

(* Importadores, Importers.)

*Alzuyeta Hermanos. Acapulco
Dempwolff A..... "
*Oetling, Gericke y Cia "
*Uruñela P y Cia.... "
*Yndart J M y Cia... "
Almada Ignacio..... Alamos
Almada Rafael..... "
Benecke Ernest..... "
*Bours F R y Hijo..... "
*Corbota Querino..... "
Ochoran Manuel..... "

L. ZECKENDORF & CO., Tucson, A. T., GENERAL MERCHANDISE.

Starbird & Goldstone, {Dealers in Red Wood Posts and Puget Sound Fencing. 101 Market Street, S. F.

Ochoran y Delcorte....Alamos
***Ortiz Jose M y Hermano**..... "
Otero Florentino..... "
Quiroz Hermanos.... "
Salido Jesus.. ..... "
Valderrama Juan F.... "
Verdugo Aristódo..... "
Araiza y Serrano.....Altar
Ferreira E..... "
Pompa Carlos..... "
Quiroz Hermanos..... "
Roth y Cia..... "
Borquez y Garcia. ...Caborca
Serrano Jesus de D... "
Ceceña Francisco
Cape St Lucas
Green Ildefonso. "
***Aguilar F A Sucesores**..... ....Guaymas
***Baston Domiciano**. "
***Behrendt W** ..... "
***Castro J D**.. ..... "
Dachena P..... "
Grimaldo Miguel... "
***Möller G y Cia**..... "
***Sandoval y Bülle**.. "
***Ullmann Julius**.... "
Velarde y Cosca.... "
Ybarra Vicente..... "
*Yrigoyen y Escobosa "
***Alatorre Francisco**
Hermosillo
Ayon Ramon..... "
***Bülle G y Cia**.... "
Bustamente José.. "
***Calderon Antonio** "
***Duron Eduardo**.. "
***Echeverria y Mendia** "
***Escalante (h) Vicente V**..... "
Flores Manuel..... "
Forte José M..... "
Gandara Manuel.... "
***Gonzalez Remigio** "
***Marcor Juan** ... "
Martinez Gabriel.. "
Muñoz Hermano... "
***Nanetti Carlos**... "
***Nunez F y Cia**.... "
***Ortiz Celedonio**.. "

***Pesqueira Agustin A**
Hermosillo
Portillo Bernardo A y Cia. ..... "
Rivera Francisco A "
Rodriguez Agustin "
Rodriguez Julian. "
***Ruiz y Mascareñas** "
***Zaldivar Juan F**.. "
*Cota y Palaez.....La Paz
***Gonzalez y Ruffo** ... "
***Hidalgo Juan**..... "
***Hidalgo Pablo y Cia**. "
Lopez José Maria..... "
***Ramirez Lautaro**.... "
***Rivera Gregorio**..... "
***Anderson John & Co**
Magdalena
Davila Guillermo... "
Estrella F..... "
***Latz Miguel**..... "
Padres Francisca Señora "
***Padres Francisco**. "
Rothenhausler Josef "
Hale J P.....Magdalena Bay
***Bartning Hermanos y Cia**. ... .. Mazatlan
***Gallick J y Hermano** "
***Hernandez, Mendia y Cia**.... "
***Melchers Sucesores** "
Appel F.....Mulege
Boke Juan..... "
Gorosave V..... ..... "
Grijalva Hermanos..... "
*Yrigoyen Ramon..... "
*Quijano y Cia. Puerto Angeles
*Lagner y Arrillaga
Salinas Cruz
*Larrañaga y Echazarreta "
Solana Hermanos... "
***Carpena M y Cia**...San Blas
***Garrido y Valdes**... "
***Lanzagorta Hermanos** "
Acosta Baptista
San Jose del Cabo
Aguirre José. "
Kurnitzkey — "
Naranjo y Cia "
Ypes y Cia... "
Tapia Miguel .....San Miguel

SAFFORD, HUDSON & CO., Bankers, Tucson and Tombstone, Ariz.

CELEDONIO ORTIZ, HERMOSILLO, MEXICO, DOMESTIC GOODS.

G. BÜLLE Y CIA., Hermosillo, Mex., Abastecimientos para Minas y Agricultura

Wm. B. Hooper & Co., {113 Maiden Lane, N. Y., Guaymas, Tucson, El Paso, San Francisco. } Shipping and Commission Merchants.

L. ZECKENDORF & CO., Tucson, A. T., Headquarters for Everything.

***Aguirre J A de y Cia.** Tepic
Anguiano Daniel Maria "
***Delius Gustavo**..... "
***Kunhardt Jorge G**.... "
***Menchaca Hermanos**. "
Nervò Amado... ..... "
Ornelas Manuel S..... "
Retes José Maria ..... "
Zuazo José Antonio de.. "
Aguilar Francisco ..... Ures
Araiza Manuel..... "
Arviso Francisco F..... "
Arviso Lucas..... "
Hernandez Francisco..... "
Laborin Ricardo..... "
Morales Eduardo..... "
Peña Ignacio..... "
Sicre Hermanos..... "
Sicre Tranquilino..... "
Tamayo Mateas..... "

Sal.

Salt.

Hooper Wm B & Co. Guaymas
Hooper Wm B & Co Hermosillo
Viosca Santiago (Carmen Island)..... La Paz
Hidalgo, Careaga y Cia..... Mazatlan
Carpena M y Cia.... San Blas

Sastres.

Tailors.

Gamboa Jesus ..... Hermosillo
Romandia Francisco P "
Bustamente Jesus..... La Paz
Bustillos Plutarco..... "
Mariles Eduardo G.... "
Chacon Marcelino.... Mazatlan
Cortes y Contreras... "
Fernandez Antonio... "
Osegueda J..... "
Ruiz Juan..... "
Schmidt Antonio.... "
Uzeta José M..... "
Zazueta Ysidoro..... "
Avalos Justo..... Tepic

Sombreros.

Hats.

(Vease Mercaderias General, See also General Merchandise.)

Behrendt W..... Guaymas
Fuhrken Enrique .... "
Felix Alberto..... Hermosillo
Noriega Bernardo.... "
Fort Rafael..... Mazatlan
Legrot Gustavo y Cia. "
Mardueño José M..... Tepic

Té—Importadores de.

Tea Importers.

(Vease Mercaderias General Importadores, See also General Merchandise Importers.)

Hooper Wm B & Co. Guaymas
Hooper Wm B & Co Hermosillo

Telefone—Companias de.

Telephone Companies.

Bolsa del Telefono de Guaymas ..... Guaymas

Telegrafo—Oficinas de.

Telegraph Offices.

Telegrafo Federal.... Acapulco
Telegrafo Federal.... Guaymas
Telegrafo Federal.. Hermosillo
Telegrafo Federal.. Manzanillo
Telegrafo Federal.... Mazatlan
Telegrafo Jalisco.... San Blas
Telegrafo Federal..... Tepic
Telegrafo Jalisco..... "

Tenerias.

Tanneries.

Chisem P B..... Guaymas
Alvarez Ramon..... Mazatlan

Starbird & Goldstone, {Dealers in Albion River Mills Cargoes of Lumber to order. 101 Market Street, S. F.

JACKSON & TRUMAN,

Agricultural Implements,

WINDMILLS,

HAY PRESSES,

HARROWS.

Dederick Hay Press,

PRICE HAY PRESS.

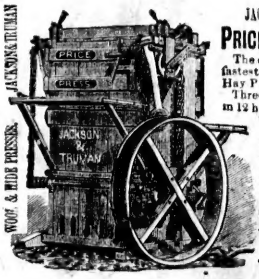

JACKSON & TRUMAN'S

PRICE HAY PRESS,

The cheapest because the fastest and most durable Hay Press made.

Three men baled 28½ tons in 12 hours. Average days work 18 tons per day.

No other investment is equal to it. 3 men can make more money on an outlay of $450 in a Price Press, than an investment of $1,000 in any other machine.

PRICE, $450; Weight, 2600 lbs. Term Cash.

Jackson & Truman, San Francisco.

LATEST IMPROVED

HAY, HIDE and WOOL PRESSES.

JACKSON & TRUMAN, SAN FRANCISCO, CAL.

F. A. HILL, Superintendent. E. P. PALMER, Secretary.

BENICIA

AGRICULTURAL WORKS,

— Manufacturers of —

AGRICULTURAL IMPLEMENTS,

Gang Plows, Road and Field Single Plows, Harrows, Cultivators, Seed Sowers, Hay Presses, Haying and Harvesting Machinery, Headers, Iron Farm Wagons, Spring Wagons, Buckboards, Barrows, Store and Warehouse Trucks, Quartz Mills, Etc.

— Address Manufacturers —

BENICIA AGRICULTURAL WORKS,

BENICIA, CAL.

— Or Agents —

BAKER & HAMILTON,

San Francisco and Sacramento.